UNIVERSITY OF ILLINOIS
AGRICULTURE LIBRARY

The person charging this material is responsible for its return to the library from which it was withdrawn on or before the **Latest Date** stamped below.

Theft, mutilation, and underlining of books are reasons for disciplinary action and may result in dismissal from the University.

To renew call Telephone Center, 333-8400

UNIVERSITY OF ILLINOIS LIBRARY AT URBANA-CHAMPAIGN

APR 8 1985

TO RENEW
PHONE 333-8400

L161—O-1096

Digitized by the Internet Archive
in 2015

https://archive.org/details/percheronreview1916perc

This volume is bound without 1917

which is/~~are~~ unavailable.

q 636.1
P412p
1916

THE PERCHERON REVIEW

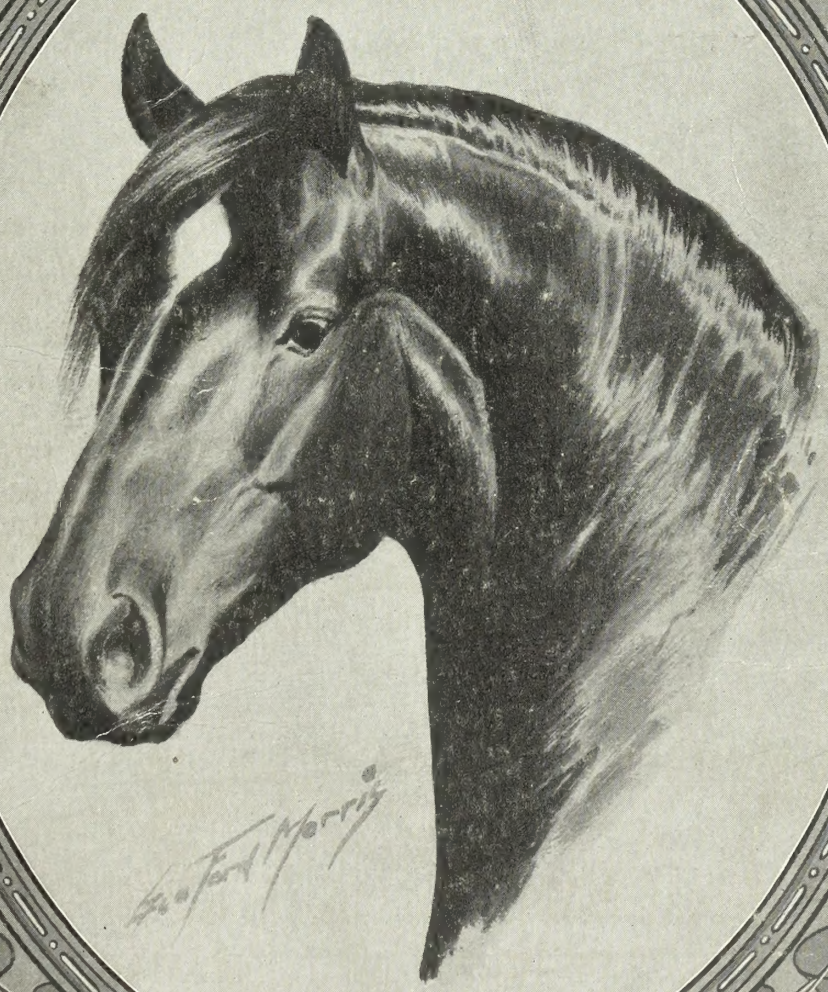

PERCHERON SOCIETY OF AMERICA
UNION · STOCK · YARDS
CHICAGO · ILLINOIS

PERCHERON breeders have long realized the need of an official report, giving registered names and numbers of horses winning prizes at shows recognized by the Percheron Society of America.

The Percheron Review, authorized by the Directors, is intended to fill this need, to give additional information to members of the Society, and to others, beginners with America's favorite breed. If approved by the rank and file of breeders, this annual summary will undoubtedly be continued. All who receive this are urged to preserve their copies for future reference.

We are deeply indebted to many live stock papers, through whose courtesy we have been able to present some articles and photographs that would otherwise have been unavailable. All articles not credited to the agricultural press are original, prepared for this issue. Many more would have been available had time and space permitted.

The value of horses and mules in the United States January 1, 1916, amounted to more than two and two-thirds billions of dollars. Percherons owned by American breeders are conservatively valued at fifty million dollars. They constitute more than two-thirds of all the pure bred draft horses owned in America, and are by far the most popular draft horses in the world. Their more general use will increase the efficiency of farm labor and reduce crop production costs.

WAYNE DINSMORE, *Secretary.*

April 15, 1916.

636.1
P412p
1916-22
P412p
1916
UNIVERSITY OF ILLINOIS
AGRICULTURE LIBRARY
UNIVERSITY OF ILLINOIS LIBRARY
MAY - 2 1916

The Outlook for Draft-Horse Breeding

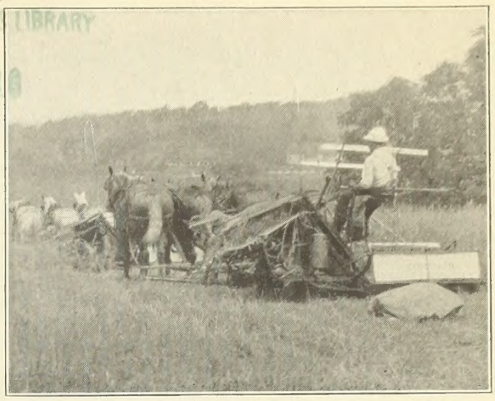

The haze of uncertainty which has obscured horse breeding is steadily clearing away. Breeders are in a better position to-day to judge fairly of the future than they have been at any time in the last decade. Factors whose precise influence was problematical — automobiles, motor trucks, and tractors — have found their places, and their limitations are now fairly well understood. The greatest war in the history of the world had taught us, anew, the indispensability of horses and mules in warfare. Nations concerned with adequate defense measures must not neglect possessing plenty of horses for emergencies.

Horse breeding is a world problem and must be considered as such, for horses are produced and used all over the world.

The latest available world census figures are given by the United States Department of Agriculture in its annual report for 1914. These, while admittedly incomplete for some of the less important countries, are believed to be fairly accurate as to the number of horses existing in all leading nations. According to this data, the world had in 1914 slightly more than one hundred and five million horses. Russia (including both European and Asiatic) had a little over thirty-five millions, and the United States about twenty-four millions. South America possessed a trifle over ten million head. Central America and the West Indies are credited with 2,400,000, 859,000 of which were in Mexico. Canada is credited with 2,058,000; the British Isles with 2,233,000; Australia, South Africa and New Zealand combined, with 3,628,000; France with 3,231,000 and Italy with 956,000 head. Germany had 4,523,000 and Austria-Hungary 4,374,000 horses prior to the outbreak of the war. Figures given by the London *Live Stock Journal*, considered an authority, show that the total number of horses in France was reduced from 3,231,000 to 2,227,000 head within the first eleven months of the war, or a decrease of 31 per cent between August 1, 1914, and July 1, 1915. The reduction in number of horses in the other nations engaged is probably as great.

Through the courtesy of Jacob DeGeus of Michigan, whose brother is one of the leading horsemen in Holland, the following, from a letter written January 15, 1915, is taken:

"The Germans have been buying all the horses they can possibly obtain in Holland. Good geldings of common work stock only 18 months old are bringing from $260 to $300 per head."

The following extract (also furnished by Mr. DeGeus) from *DeVeldbode*, one of the leading agricultural newspapers in Holland, issue of February 5, 1916, is direct testimony:

"Prices on horses are real war prices. The average prices paid for fair work horses, not too old, is never less than 2000 marks ($475) per head. There are not horses enough to do the work of farmers, and it seems as though we were turning back to the days when oxen were most used for farm draft power."

Whatever may have been the ideas of army men prior to the war, it took but a very brief time to convince them that however valuable motor trucks and tractors may be in transport work, horses alone could be relied upon to put men and artillery in positions where needed, when needed.

Russia's surplus, most of which was too small, was shut off from other nations. South America's supply was limited and nearly all the horses were too small in size. The United States was the only nation with an available surplus of the right kind of horses; and there can be no more conclusive evidence of the indispensability of horses than is visible in the cold figures *re* exports. *From September 1, 1914, to February 1, 1916, 542,602 head of horses, valued at $114,999,223, and 139,929 mules, valued at $26,803,506, were actually exported from the United States. This exceeds, in dollars and cents, our total exports of horses and mules for the sixteen years preceding the outbreak of the present war, and is unanswerable evidence of the need for horses and mules, despite the admitted value of trucks and tractors in transport work.

In the United States, where peace prevails (to the time this was written) and where motor driven vehicles are more generally used than anywhere else, it is now possible to estimate quite accurately their influence on horse breeding.

The pleasure car, vastly reduced in cost, and supplemented by rapid improvement in roads, has virtually eliminated the driving and coach horse.

*From Department of Foreign and Domestic Commerce, U. S. A.

Some light horses are still being bred, and will always be used, especially when roads are bad, or where much snow must be encountered in winter. There will also continue to be a limited demand for show horses from wealthy people, but when all these factors are considered the demand falls so far short of the existing supply that there can be no possible encouragement to the production of these horses on any general scale, and no probability of any increase in price. In fact, as soon as the war demand and its aftermath are disposed of, prices on light weight stuff are certain to suffer a considerable drop.

This leaves only saddle and draft horses. The demand for high class saddle horses will undoubtedly continue, and profitable prices prevail; but the production of such horses is not a practicable proposition for the average farmer, and the breeding of these horses will probably be local in character, and limited in extent.

This brings us to the draft horse, the most widely distributed and most generally produced of all, and the one best adapted to production on the average farm.

Is the draft horse, like the light horse, to be displaced by motor driven vehicles—in this case motor trucks and tractors—or are the conditions so different that the draft horse may be expected to hold his own?

Considering first the motor truck, we find that Chicago is the only large city with definite data on team and truck use. Every vehicle pays a license, and as this constitutes an important source of revenue to a city that is usually in need of funds, few escape. Data for the past five years follows:

and definite knowledge of conditions, were of the opinion that there had been no decrease in number of real draft teams in use. The developments in the past two years, however, have resulted in the displacement of many heavy draft teams, in brewing, packing house, and department store service. To what extent this will continue, no one can say, but it is probable that the trucks will in time displace a large proportion of teams in city service. It is not likely, however, that the substitution will be so rapid in the next five years as in the past five. No truck has been evolved that will compete in low costs with horses, on short hauls, construction work, and in places where the footing is soft. Aside from this, hundreds of trucks have been sold on a trial basis, and the owners are but just awakening to the heavy cost of repairs, and to the rapid depreciation which makes all motor driven vehicles more costly than is commonly supposed. No motor truck user knows what his service is actually costing until the vehicle is worn out, usually at the end of three or four years. Discovery of the fact that he can realize not more than one-tenth of original cost for the vehicle he must replace, has the effect of demonstrating that his previous figures on tonnage transportation costs were all wrong, and subject to drastic revision upward. Such costly experience, combined with advancing cost of gasoline and oil, may be counted on to retard the change from horses to trucks: but it will continue as long as the substitution can be made with a reduction in operating costs.

The change will be a gradual one, however, and the existing city cost on draft horses, ranging from $275 to $325 per head, for horses of first class type

For the City of Chicago

Character of Vehicle License Issued	Number of Licenses Issued for the Year Ending April 30 1911	April 30 1913	April 30 1914	April 30 1915	Number of Licenses Issued for the Eleven Months Ending March 30, 1916	Decrease or Increase Between April 30 1911, and March 30, 1916	
One-horse vehicles	40,109	38,429	38,305	36,764	35,555	* 4,554	11.3 %
Two-horse vehicles	17,640	16,728	15,851	14,930	13,772	* 3,868	21.9 %
Three-horse vehicles	331	325	256	231	207	* 124	37.4 %
Four-horse vehicles	34	20	17	17	11	* 23	67.6 %
Auto delivery wagons (1 ton or less)	436	1,680	2,448	3,067	4,836	† 4,400	1009. %
Auto trucks (more than 1 ton)	363	1,155	1,759	1,977	2,509	† 2,146	591. %

* Decrease; † Increase.

It will be observed that there has been a decided decrease in teams, particularly within the past two years, and a tremendous increase in motor trucks: and it would be folly for horsemen to deceive themselves by underestimating the increase in use of trucks. A decrease of eleven per cent in one-horse vehicles, and an increase of more than one thousand per cent in light trucks, within five years, is evidence that the light delivery field has been seriously invaded. The decrease of twenty-one per cent in two-horse vehicles, with an increase of almost six hundred per cent in trucks over one ton, is still more significant to draft horse breeders. In 1914, keen observers, with license data before them,

and soundness, weighing over 1700 pounds, is evidence that hard headed business men, who figure transportation costs to the fraction of a cent, are unable to eliminate drafters from transportation problems. The curtailment of our city markets serves to emphasize the necessity of producing the most efficient horses possible for draft work; for whenever the supply overruns the demand, buyers will choose only those that are best in type, weight and soundness. Less than 20 per cent of the horses in the United States are owned in towns, villages and cities, however, so that even if this trade be cut in half, less than 10 per cent of the total number of horses will be displaced by motor trucks.

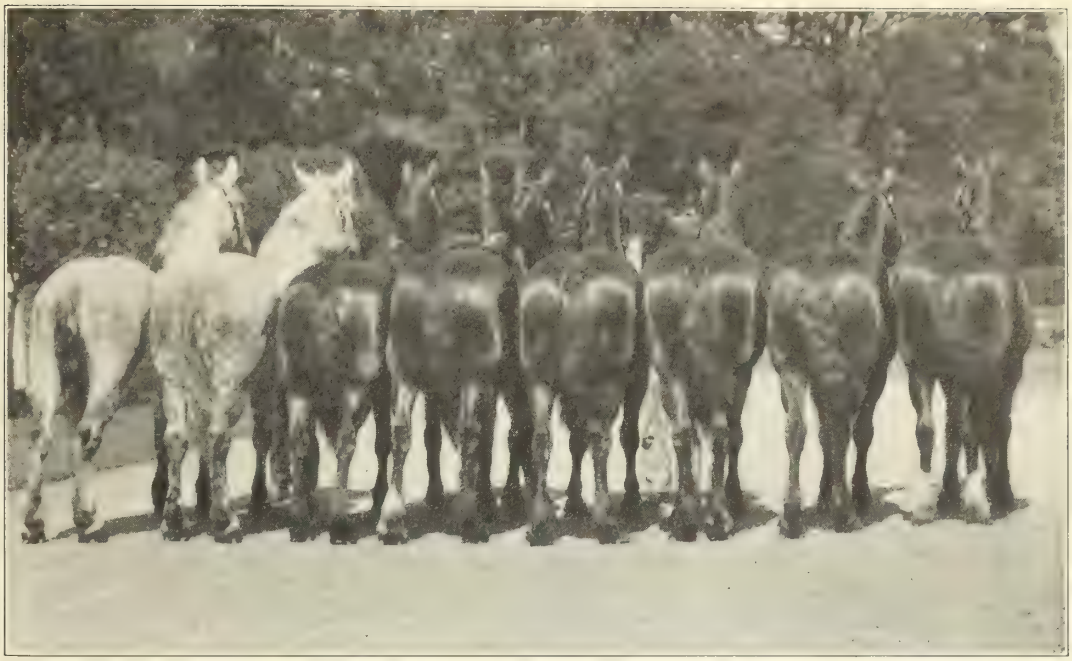

Grade Percheron Mares at Wendover Farms. This picture was taken in midsummer after mares had been at heavy work for four months

The great field for draft horses, and the place where more than 80 per cent of our horses are used, is on farms. The tractor has invaded this field, and its possible influence must be considered.

So far as the large tractor is concerned, it has already been eliminated as a factor of consequence. Bitter experience in our northwestern states, and in the Canadian northwest, has taught farmers a costly lesson. Thousands of big tractors are standing in fence corners and barnyards, unused, save as a perpetual warning to the men who bought them.

The small tractor, claimed to be the ideal power unit on corn belt farms, is a new development which has come to the fore in the past two years. Many companies are making them, with the idea that there is here the same rich field that the automobile industry developed. Some are reported to be fakes, pure and simple: others are made with honest intent to do the work demanded of them. Low cost, ease of operation, and simplicity are the points emphasized, plus the claim that the tractor costs nothing when not at work. The increased cost of keeping horses is also urged as a reason for changing, and it is a factor, as it costs about $125 annually for each mature draft horse used in farm work.

Tractors are increasing on our farms, and will continue to do so. They will, when field conditions are favorable, relieve horses of heavy plowing and discing, and at other times can be used in grinding grain, filling silos, etc. They cannot be relied upon to displace any considerable number of horses on the farm, for the reason that field work must often be done, and is done successfully with horses, when the ground would not permit the use of the tractor at all. Aside from this, the tractor needs and must have a firm footing for efficient work — a condition desirable in roads or city streets, but highly objectionable in farm lands. Tractors do pack the soil to a crop reducing extent, unless the ground is very dry: and the argument set forth by tractor salesmen, that the pressure per square inch under the tractor wheel is no more than under a horse's hoof, is beside the point. It may be true: but who would expect

Jalap 80583 (85614)

to raise maximum crops on a field if a horse's hoof print was on every square inch of it, especially if the soil were a trifle wet. Horses, used in field work, pack but a mere trifle of the total area; tractors pack nearly all of it. Most conclusive of all, however, is the verdict of farmers who have tried small tractors. Dozens of such men state that a good small tractor does good work, when everything is just right, but that it is a positive detriment at other times. All are agreed that they can do more work, with horses and a tractor, than with horses alone; but that it is useless to expect the tractor to reduce materially the team force needed on a farm of 160 to 240 acres. The use of tractors cannot be rated as profitable, even on larger farms, save where power work around the barns is relied upon to keep them busy a good share of the time, and their field work must be considered a secondary item, rather than the main point in their purchase. There is, however, only one cure for a man once thoroughly infected with the tractor fever, and that is the purchase of a tractor. Experience is a sure teacher.

The competition of tractors with horses has served a good purpose. It has caused men to figure team costs, and the cost per hour of horse labor. It has made farmers study the relationship between horses kept, and work to be done; has forced upon every careful farmer the desirability of using heavier, stronger, more durable horses, capable of doing more work at less cost. It has, by exposing the fact that on most farms horses average only three or four hours' work daily, led men to so rearrange their cropping systems and live stock production as to render it possible to utilize profitably more team labor per day. It has led farmers generally to realize that draft mares are the most efficient power units that can be kept on the farm, because they serve to do the work and at the same time rear colts that return a substantial net profit.

Horse breeding differs greatly from all other live stock lines, in time involved. Six years must elapse from breeding until the mature horse is ready for market, although in the case of draft horses the growing colts can earn their keep for the last three years of this period. It is impossible, however, to create any sudden congestion in the market. At the present time, the world faces a shortage of draft horses, grade and purebred. Prices are at a profitable level. There is nothing in the situation, even if we overestimate the effect of trucks and tractors, to indicate any material cessation in the demand for powerful draft horses, or in prices. There never was a better time to unload horses ranging from 14.2 to 16 hands in height, and from 900 to 1400 pounds in weight. Such animals should be sold while the war demand is on; and men alive to the increasing discrimination against unsound horses of any size, and against animals of faulty conformation, are disposing of such animals as rapidly as possible.

Good draft horses, whether grade or purebred, are worth more to-day (considering worldwide conditions) than they have been at any time in the past twenty-five years, and men who have good stock have every reason to feel optimistic over the outlook for draft horse breeding.

WAYNE DINSMORE.

In the Wheat Fields of Virginia

The New Type of the Range Horse

It is as foolish to sigh for the good old horse as to sigh for the good old times. Neither of them was up to the present standard. Out this way we have been building up the size of our horses and improving their appearance without taking from their endurance and staying qualities. We can effect the former things; so long as air and water and grass in the region remain as they are, we are not likely to detract from the latter.

Listen to what one of the buyers said the other day. Mr. J. A. Scott remarked: "During the search for horses by the European buyers this year I was commissioned to go out as an advance scout and round up the stock to be inspected at various places on certain days. I have been in the horse game all my life, and the one thing that strikes me most nowadays is the uniformly great improvement that has come to the equine race here in the Rocky Mountain region."

We take pride in this improvement. There was a time when we could sell our horses only to peddlers and saddle polishers. Neither the American nor any other government would have anything to do with our stuff. It finally dawned on the quartermaster general of our army that we had in our stock certain qualities and in our environment certain advantages that might be made available for cavalry uses. Stallions were sent to us and stationed at convenient points. We ourselves took the hint and imported the best we could buy. In some cases individuals did this; in other cases a band of our ranchers would go into partnership in the purchase of a stallion of the best breed. Right here in the Park where I live are sample experiments such as are going on in almost every valley and park in the intermountain region.

One of my neighbors, an old-timer, has been in the horse business for thirty or more years. In good times and bad times he has steadily stuck to his last. He has a pasture comprising 3,000 acres. In addition he makes use of the hundreds of thousands of acres of free range adjoining his ranch. His bunch at the start consisted of one sore-footed mare he bought in Denver. To-day he has a bunch of more than five hundred. His mares at first were small; gradually he has increased their size. At the beginning he made use of stallions owned by neighbors, and sometimes these were grades.

Then he purchased one Percheron stallion of pure blood. In time he added another of the same breed. To-day he owns half a dozen of them, each one with a pasture of his own, in which suitable mares are allowed to run. Sam turns off four and five-year-olds as saddle or matched pairs or carloads, and seldom receives less than $100 for an animal. His horses have brought him a fortune.

The favorites with us are the Percherons. Coupled with our relatively small, nervy, intelligent, staunch, tireless mares, they give us saddlers of the best form and style and stride—chunks suited to both town and farm uses, polo ponies of the larger size that are winning honors both in this country and abroad. My nearest neighbor owns a fine gray Percheron stallion that is as light on his feet as a thoroughbred colt. He is to put in a black stallion of the same breed, so that we can have our choice of colors. Another neighbor said to me the other day: "I have twenty mares. I am in the market for the best Percheron stallion I can find. It will pay me to own my own horse." And just up the river resides another neighbor, who stopped us on the road last week to ask, "Have you any mares to sell? I want fifty of them. I have just purchased a Percheron stallion and intend to stay in the business."

Western Bred Artillery Horse

So it goes with us, and so it goes all over the mountain region. We have no fears that the horse will become in the near future a "museum exhibit." We go in for traction engines, but we have an idea the horse will not soon be displaced on the average farm; there is work for him to do. A good saddler with us now brings $150; a matched team of geldings up to $300; a matched team of good size mares can scarcely be bought for less than $400. Considering the small expense we must meet in preparing a horse for the market, when we use to the full our free range and up-to-date methods, we look on the business as a good one and one that is likely to grow even better. The demand for the well-bred horse will doubtless continue to increase, regardless of the inroads made by the motor and the hue and cry made about the cost of feed.

W. J. Harsha.

By courtesy *Western Farm Life.*

Money in Draft-Horse Breeding

There seems to be a diversity of opinion as to whether or not the breeding of good draft horses from the practical standpoint is a profitable proposition. Speaking from a personal standpoint and as one experienced in horse breeding, I believe I am in a position to discuss this subject from the practical or profitable standpoint of a farmer.

By way of illustrating the feasibility of the horse breeding proposition, I recently sold to a Boston shipper four grade Percheron geldings for $1,000. These geldings coming four and five year olds, our own breeding and feeding, are of the heavy draft type.

They are the embodiment of symmetry, quality, and weight. While these horses have not reached full maturity or been fed out, nevertheless the four head weighed 7,200 pounds, making an average weight of 1,800 pounds.

These colts have been regular workers on the farm and because of this fact the cost of breeding, feeding, and care has been amply remunerated by their service as farm power. The selling price is therefore our profit accruing from the horse breeding industry.

The essential factors of horse raising, the factors that will tend to make an industry of this character profitable, are first good foundation breeding stock, and second, intelligent feeding. Intelligent feeding is a big factor in the horse breeding industry and it is the one essential factor that is seriously neglected by 80 per cent of the American farmers.

It is an impossibility to produce colts weighing 1,900 pounds at three years by feeding cornstalks and dry straw and having a barbed wire fence for shelter. Some farmers seem to believe that to give grain to young growing colts is an extravagant waste of feed. But it is a mistaken idea of economy to try to grow good draft horses with no other feed during the long, cold winter months than stalks in the fields, with possibly also access to a straw stack. Furthermore, if they wade the snow all winter, face cold blasts of wind, drink icewater, it is no surprise at all that they become frozen through and through and never thaw out till the middle of the following summer.

Some people foolishly think that this is the way to raise tough horses, but abuse is not a part of good horse breeding. A colt once allowed to chill from exposure or the lack of sufficiently nourishing food will never make the same horse that he would had he been given the proper care and feed.

Our colts on the Notre Dame farm are all haltered and stalled at night during the winter months and are fed plenty of good, bright alfalfa hay, with a mixture of shelled corn and oats. They are given a light feeding of these mixed grains twice a day. As a general rule, we feed, in addition to the grain mixture, a small amount of ensilage and a little oil meal or molasses. There is a regular access to water and plenty of exercise during the day. They are turned into a lot where they have constant access to a straw stack.

Alfalfa is the one big factor which makes horse breeding profitable, but alfalfa alone is not sufficient to grow early maturing heavy draft horses with bone and quality. These must be fed grain—oats, bran, and some corn. The corn ration should be limited.

Corn is a poor feed for growing animals of any breed. It produces fat, but will not make bone or muscle. We mix corn with oats in proper proportions to make a balanced ration for the growing colt. One of our full blooded Percheron studs weighed 2,190 pounds when he was only two years and ten months old. This gives evidence of the fact that it is not necessary for the American farmer to go to Europe for good draft horses. Just as good

horses can be produced in America as in any of the European countries.

We have the blood in this country, but we are negligent in our system of feeding and caretaking. On the Notre Dame farm we have had colts, shortly after they had been taken from their dam, go on feed and make a daily average gain in weight of 2½ pounds. Our colts are given access to grain long before weaning time. Handled in this way, the colt never loses the milk fat, which is an important factor in all young stock. The young animal must be kept growing. Never let the colt stop growing till full maturity is reached.

We feed our purebred colts on grass during the summer months. While we have never fed our grade colts grain on grass during the summer, except when the grass burned for lack of moisture, yet I feel it should be done at all times.

Alfalfa is the bone maker and muscle builder. No hay is equal to it for young, growing animals, because of its protein content. The lands of this section of Indiana are not adapted to grazing because of the fact that the soils are deficient in phosphorus and calcium. These plant-food elements are the essential bone and tissue making materials.

A good producing sire is the first essential factor in the horse breeding industry. Farmers, as a general rule, do not fully appreciate the value of a good sire. The mongrel-bred horse seems to be given preference in certain localities. Education along the lines of good horse breeding has been sadly neglected, and because of that fact the country is short of the class of horses with combined weight and quality which bring prices that make horse breeding profitable.

The value of a good dam is also too often overlooked. There are mares of the effeminate type and mares that look like geldings. The masculine and feminine are by no means constant in degree. The French breeder insists strongly on feminine quality in brood mares, and it is a point which should not be overlooked. We have all had mares in which the motherly instinct was somewhat latent and whose conformation and make-up tended more to flesh than to milk. They were draft mares of the very best type for the show-ring and for work, but they were inferior when it came to motherhood. With such mares the foals lack the initial impulse that a good milker will give. Good maturing horses usually come from mothers that are good milkers. If breeding is to be carried on with the highest results in view we must have brood mares that combine substance with good maternal qualities.

A very important feature of the horse business is the fact that the breeding of good draft horses, coupled with a good system of crop production, is a profitable business, in that it gives an additional home market for farm crops. The breeding of any good livestock is a co-ordinate marketing power which harmonizes with good farming and results in bigger profits.

By courtesy of *Prairie Farmer*. BRO. LEO.

The Percheron Situation in France

Fifty-nine Percherons altogether, consigned to four separate importers, arrived in our shipment. I believe there will be no more Percheron horses imported for some time as the embargo was to go on again March 31st and it requires considerable time to get the necessary papers once the horses are purchased.

As to the actual conditions in France they were not as bad as had been reported. There is, however, a noticeable decrease in the number of Percheron horses, although none of the good mares were requisitioned, and none of the stallions or colts that the breeders wished to keep. Owing to the price of work horses being so high in France (from $400 to $500 each), many of the common stallions have been sold for commerce.

In the breeding district I found but few of the important breeders at home, only those too old for military services. These men and the widows and

Helix 70340 (75752)

wives of those in service were finding it very difficult to care for their stock, in regard to labor and feed.

Many of the larger farmers have found it necessary to get soldiers to assist them in caring for their crops during the busy season, and owing to the great shortage of oats they have resorted to feeding apples and boiled potatoes.

Many of the small farmers who have gone to the front with their hired men have been obliged to let their wives sell out, owing to the impossibility of continuing the farm work during the war.

The greatest trouble found in buying horses was the poor condition they were in, many of them having remained in pasture from the time they were foals. These naturally were in poor condition and did not have the appearance of four-year-old stallions.

As you probably already know, the members of the Percheron Society of France submitted two hundred pedigrees to the Percheron Office for animals they had for sale of the required age. Each member was allowed a certain number, the larger breeders having as high as sixteen or twenty. It was therefore necessary for us to choose from the two hundred head declared and never have I experienced such trouble and delay in securing the papers and having the horses shipped.

Great trouble was experienced in transferring the horses from France to London. The British government sent a military transport to Le Havre which took them to Southampton from where they were shipped to London by rail. The horses were also delayed one week at London.

It is my opinion that since the death of Mr. Charles Aveline, it is doubtful whether any more horses will be released before the end of the war.

SAMUEL H. BELL.

April 7, 1916.

A Grain Feeder for Colts on Pasture

The evidence is overwhelming in favor of liberal rations for growing well-bred young drafters. The fallacy of attempting to make heavy horses in any other way has been continually counseled against. In practice we find that there are several items which do much to increase the good results obtainable from feed. As worthy of mention I would name proper facilities for each individual to get his share of feed, and protection from flies during the summer.

If any considerable number of horses are handled there is necessity for several well-fenced pastures or paddocks. Young horses not only appear to much better advantage when kept in properly graded groups, but they also are more thrifty when the younger and weaker do not have to always eat at the "second table." Here at the college the number of injuries from kicks and such has been much lessened since we have been able properly to separate the different ages. Some managers do more to insure even distribution of grain than do others.

The photograph illustrates a "tumbler" which has been found useful for feeding grain to colts running on pasture. I am not sure as to where the idea for this type of feeder originated. The first one which I remember of seeing came over from England with an importation of Hackneys.

Unless pastures are naturally well provided with trees and underbrush, it pays to keep young stuff up during the day in a darkened shed. Gunny sacks suspended from the ceiling are generally appreciated by the occupants of darkened shed or stall.

J. L. EDMONDS.

Illinois Experiment Station.
By courtesy of *Breeder's Gazette.*

Grade or Purebred Horses?

A Pennsylvania farmer is in search of light on the question of heavy and light mares for farm work. He wishes to know if 1,800-pound draft mares are too heavy and slow to handle large machinery, such as the double-action disc harrow, manure spreader, or riding plow on hilly land, or whether a 1,300-pound horse is more suitable. The average farm horse in his community weighs from 1,250 to 1,400 pounds, and draft stallions are scarce. He asks whether he should raise grades or purebreds.

Draft mares that weigh around 1,700 pounds in working condition would probably be the best kind to use where the land is hilly and the fields are small. The idea that a 1,700-pound mare is too heavy for farm work is erroneous. Farm work consists almost entirely of slow, heavy work, and for that reason draft horses are especially desirable. Thirteen-hundred-pound horses are of course able to do light work more quickly than the heavier sort, but the latter is more generally adapted to all kinds of farm work. Seventeen-hundred-pound mares bred to good draft stallions will produce colts which if reasonably well cared for will be salable at almost any time after they are weaned. Good weanlings will bring from $75 to $100 per head. Colts from 1,300-pound mares are a slow sale before they are old enough to work, and then the more desirable sort usually bring from $50 to $75 less than good grade draft colts of the same age. It costs but little more to feed draft colts well than it does the lighter kind.

Good grade draft mares are to be recommended to the inexperienced farmer in preference to purebreds. There is less capital invested in the grades and the young farmer can gain experience just as well with them as with purebreds, and at less cost. If a grade colt dies from a lack of experience on the part of the owner the financial blow is not so great as if it were a $500 purebred. Many a young man has gone to ruin financially because he had a fancy that he would like to breed purebred livestock, and ventured in this direction without knowing how to care for even grades profitably. Good grade draft mares are good property; purebreds are better, but the latter require more capital and more skill to bring them successfully to a salable age.

ELLIS MCFARLAND.

By courtesy of *Breeder's Gazette.*

The Outlook for Percheron Breeding in France and America

While I am no prophet, it seems to me that conditions as they now are most certainly indicate that the prospects for the Percheron breeders of the United States are the brightest ever known. There have been men all over this country who for years have feared the competition of the imported horse. They have thought that if this competition were done away with it would be of great benefit to the business. Now all importations from France have been cut off completely for more than a year and a half, and cut off at the only time up to the present when American breeders were in position to take advantage of such a program. It is difficult to get news from France; the men we usually depend on for information are in the army. We do know, however, that when the war broke out the French government immediately forbade the exportation of horses. This embargo still is maintained. At first the authorities started to take over the Percheron mares, but with disastrous results; many of the mares lost their colts. This was then stopped. One of the prominent breeders in France wrote me some time ago as follows:

"All the geldings and mares over 4 years old have been requisitioned. There are left only the stallions, because the army does not use them. Contrary to what has been said in America, have no anxiety; you will find on your next trip many horses of first quality, especially horses coming three years old, and also among the four-year-olds. As to the two-year-olds, the quantity is not large, for none of us has taken delivery of those for which we contracted. We have canceled nearly all our bargains with the small breeders. We have reduced the number taken as much as possible, and we have acted wisely, as all the oats and barley have been taken for army supplies. It is even a question of taking bran at this time. I ask myself with anxiety how we are going to keep our animals alive up to the new harvest."

Another one of my friends wrote me early in the spring as follows:

"The military requisitions have not taken any two-year-old stallions, nor any other stallions. They have taken only some entire work horses in the Beauce for the provision trains and as heavy artillery horses, but this is not a general rule. The military authorities are buying four-year-old French Coach horses, and are beginning to take some Percheron mares of the same age, but they much prefer five-year-olds and over. The Minister of War, acting in concert with the Minister of Agriculture, has decided to send back to their homes the owners and conductors of stallions so that breeding during the season of 1915 can be carried on as in preceding years."

Still another French breeder writes that during the winter supplies of fodder and feed were largely requisitioned for military purposes. The most active men in the business are either in the army or otherwise in the government service.

The last letter which I had from France says:

"As you know, the exportation of horses is not allowed, but there are still some good stallions which will be at your disposition when you come back. Many breeders have left for the war. M. Tacheau is in the artillery at Chartres. Joseph Aveline is on the front near Verdun. M. Thibault was killed last year. M. Perriott, Jr., of Champeaux is at the front. Ernest Perriot is a soldier too. Louis Aveline of Verrieres is in America as an officer to buy horses. M. Chouanard, Jr., of Verrieres is a

soldier. The two Chouanards of Masle are soldiers in the artillery. M. Chapelle is no longer a soldier; I think he has been invalided. But notwithstanding all these departures the raising of horses is going on and in a good manner. The Percheron Society of France is working well, and parents retired from business are carrying on the work of their children. I think you will have some good animals after the war, because the army has taken very few Percherons. Some were taken at the beginning of the war—some good mares—but the forbidding of exportation has left some good animals in the country. Life in Nogent is very calm. One sees on market days only women or old people."

An interpreter writes:

"The exportation of horses from France cannot be expected to be allowed by the government before at least six months after the end of the present war."

The very latest information furnished by one of my friends recently returned from France is that owing to the high prices of work horses many of the stallions have been castrated and sold as work horses to Paris, taking the place of animals requisitioned for military service; that the mares, except those with foals at side, are gone; that even though there were no government prohibition of the export of Percherons, there are exceedingly few horses in the district which are available, and that when this ban is raised it will be a long time before the business can be put on a normal basis.

It is obvious, therefore, that the Percheron horse-breeding industry in France is being carried on under difficulties, the results of which cannot fail to be apparent in the quality and quantity of the product in the future. The American market at the present time is being supplied almost entirely with horses raised in this country. There is no longer any large supply left from previous importations. The field is open to the American breeder alone. Is he in a position to seize the opportunity, to furnish stallion and mares of the required quality and so to establish himself in our home market that he need fear no competition from abroad at the end of this war? I believe he is. It resolves itself into this: Is foundation stock of the right quality here in sufficient quantity to produce enough high-class animals for the wants of the country? And have the American breeders in general learned to care for their growing colts in the way necessary to secure satisfactory results?

In regard to the first part of this proposition, the secretary of the Percheron Society of America informs me that there are about 37,000 purebred Percheron brood mares in the United States at the present time, and that the registrations of colts should soon reach 10,000 per year. No mere estimate affords any clue as to the quality of these animals. There is great variation in their individual excellence, and it is of course impossible to gather reliable statistics touching that phase of the subject. We all realize, however, that for years many of the importers have been doing their best to obtain the cream from all the French establishments both in stallions and mares.

Owing to the registration regulations of the Percheron Society of France, which requires that colts must not only be purebred but must be dropped within the Percheron District if they are to be recorded, the business is confined to a small district, and it is easily possible each year to see all the good horses of the country and keep in close touch with the career of any noteworthy animal. So we know that, barring a few good animals exported to South America, practically all of the best have come to the United States. The results are quite evident here. One has only to travel about and see the class of mares in the hands of our Percheron producers today to realize that we have a really splendid foundation here for future work.

Two-Year-Old Fillies

During the past year I have been spending approximately one-third of my time looking over American-bred stock, and I can say that the average individual merit of the mares in this country is higher than of those to be found abroad. On the other hand, I am sure that while many of our breeders are using high-class stallions others are not so well furnished.

These should remember that the sires of their colts have quite as much to do with success as the dams. They should either buy the best males they can find or make other arrangements to secure proper stallion service. No economy is so false or in the end so disastrous to pocketbook and reputation as the use of any sire except the very best. There are enough good stallions to go around, and if there is none within reach one should be bought without delay.

Although we have plenty of material on which to build, the average animal bred here in the past has not begun to compare with the average imported animal. A partial explanation of this is that when we see the imported ones we see the selected tops from a large number and we compare them with our entire production, and right here I desire to express the opinion that such inferiority as may have been observed has been due largely to the lack of proper care and development of our colts. Many of our breeders do not grow out their stock well. They let the fillies run on grass, but the stallion colts are a problem. If they are let out at all it is only in small paddocks with insufficient green feed. Many of them are kept in the barn and are without the pasture and range that are absolutely essential to make them develop into big, heavy-boned horses. To these conditions is due the curious fact, observed by many, that the Percheron females born in this country generally have been better than the males. The fillies always are turned out to pasture where they get enough grass and exercise to develop them—conditions too frequently lacking in the handling of our stallion colts. I feel that this is a point to which our farmers and breeders must devote more attention, if we are to undertake for the future, in large degree, the production of our own breeding stallions from home-bred mares.

In spite of all the efforts which have been made to bring home to our breeders the sound sense underlying the French system of care and feeding which has resulted in the development of this noble race of horses, it is obvious to buyers when they go out after colts that it has not been widely followed. Frenchmen after buying the weanling colts put them on pasture, at the same time feeding them well with grain. The exercise develops their horses; the grass and grain make them grow. This treatment is continued until the colts are ready for market, usually as two-year-olds. While the French have an advantage, their grass being green practically the year round, we can use other feed to make up for the lack of pasture in winter, and those of our people who are following this system are already raising and developing colts which compare favorably with any we buy on the other side. If we should all apply these principles we would have enough good stallions for our own market.

In the past home-bred animals have not been prominent in the show ring, but this is changing. The establishment of the futurities has been a great thing for the breed in calling the attention of our breeders to the necessity of growing out their colts, and to the need of continuous feeding. Twice yearling filly winners of the National futurity have been champions of the Iowa State Fair, and this fall for the first time American-bred stallions have begun to come into prominence in the older classes in the showring. At the Panama-Pacific International Exposition the 3 two-year-olds which stood highest were all born in the United States, one in Virginia, one in Missouri, and the third in Ohio. The first-prize-winner was the reserve grand champion of the show, which was one of the greatest exhibitions of Percheron horses seen in late years. Heretofore

Turquoise 110346

the home-bred stallions usually have been sold when quite young, and put into active service, whereas the show horses have come forth from among the animals imported for sale. Henceforth, with importations no longer coming in, our prize-winners will be developed from our native-born stock, and as these colts appear in the older classes the idea which has existed that we cannot produce as good specimens in this country as we import will pass. Confidence will come to us as our showyard quality improves, and those who have chosen and mated their breeding animals well and have grown and cared for their colts properly will reap the merited reward for their efforts. It is hardly probable that the man who does not thus make the most of his opportunity will prosper, for, after all, a high-class stallion is a finished work of art which bears the imprint of the individual talent which modeled him quite as much as the best that is produced in stone or bronze, and no poor imitation will command the same price or take his place.

Since we have had to look for our supplies of

stallions at home I have visited many breeders in all sections of the country. I have bought horses from southern Virginia to western Canada and everywhere I found men who are worthy exponents of our craft. The old names persist. The ranks are being added to constantly. The chance which is now clearly presenting itself to extend home production should be welcomed, and our methods so modified that the best Percheron horses of the future will be raised in this, their adopted home.

There never has been offered to breeders of any kind of livestock an opportunity such as now exists in this Percheron trade. Here is a business that annually required the importation of from 2,000 to 3,000 head of animals, in addition to our own production. Foreign competition is suddenly and absolutely cut off, so that our market is left to us alone. We have sufficient mares of the best quality to raise the colts required in this market. Many breeders have available high-class stallions to which they can breed. If not, they can still supply themselves with such. We know the secrets of the French system of developing colts, and there are no natural obstacles in our way which will prevent our attaining as great success as they. It is simply a question of selecting our mares, breeding them to the right stallions, and of properly feeding and developing the colts. Our Percheron breeders are intelligent and capable, and it is inconceivable that they will not embrace the opportunity which has been virtually thrust upon them. W. S. Dunham.

From an article in the Christmas (1915) *Breeder's Gazette*.

Feed the Draft Mare in Foal

The time to give a foal a good start toward making a big lusty drafter is before he is born. It is useless to expect that a mare carrying a foal can maintain her thrift and strength on the same ration as the barren mare. She must have food for two lives instead of one. A very striking illustration of what judicious feeding will do for mares that are heavy in foal is furnished by a Wisconsin breeder. He had eleven purebred draft mares of the ton sort, all in foal to 2000 pound stallions. These mares were carried through the winter in splendid condition because this man appreciates the importance of good feeding in growing good draft horses. In early spring, he purchased five more mares of the same breed and fully as large when in as good condition as the ones that he had. Those bought were exceedingly thin in flesh and in foal to ton stallions. The entire lot of sixteen mares reared their colts in the same pasture under exactly the same conditions. The colts had access to the same creep where they got all the grain they could eat whenever they wanted it. At weaning time, the colts out of the mares that had been well fed during the winter weighed an average of 150 pounds more than the others. This was not a case of difference in size of parent stock or of breeding, but in the kind of treatment that the dams received before the colts were foaled. Breeders lose a great opportunity who fail to feed their draft mares well during the period of pregnancy. The good kind cannot be produced by skimping the feed, either with mare or foal.

Ellis McFarland.

What is a Grade Draft Mare Worth?

One of the most common mistakes that the average farmer makes in his horse breeding operations is that he does not fully realize the value of his good grade draft mares. Many men are ready to sell their good mares at about the same price that a gelding of similar quality and weight will command. This is a serious mistake, especially at this time, when the horse business is really facing a bright future. The writer has oftentimes been asked the question, "What is a good sound grade draft mare weighing from 1,500 to 1,800 pounds worth?" In replying to such a question I have invariably said that such a mare is worth twice as much to the farmer as the horse buyer will pay for a gelding of similar quality and weight. Practical experience will bear this statement out to be true in most cases. This is especially true if the mare be a reliable breeder and she is mated to a good draft sire.

In judging horse and colt shows in Iowa during the past twelve years I have seen many mares that have produced in 10 years from $1,500 to $2,000 worth of marketable horses. Such mares have been most profitable to their owners. In almost every locality there are examples of this kind. One of the most striking illustrations of the folly of selling good young grade draft mares is one that came under my observation in central Iowa. About 12 years ago the late Colin Cameron of Arizona (at that time prominent in Hereford cattle circles) visited central Iowa to purchase a few real high-class grade Percheron mares for his Arizona farms. I spent two days helping him locate the kind of mares he wanted. In one community Mr. Cameron purchased a pair of nice grade Percheron mares, rising 5-year-olds, both in foal to a good Percheron sire, for $500. The man who sold these mares turned right around and put the $500 into a pair of draft mules. On another farm in the same neighborhood a young farmer owned a pair of grade Percheron mares got by the stallion that sired the first pair. These mares were also in foal and Mr. Cameron was very anxious to buy them, too, and offered the owner $600 for them, although they were apparently worth no more money than the first pair which he purchased for $500. The second farmer would not sell at any price. Two years ago I was in the same locality and learned that this man still had the original pair of mares, both in foal, had six of their colts on his farm for which he had refused $1,100 and he had sold in the meantime 10 head of horses out of these mares for $2,100, thus making $3,300 and the old

mares left. The other farmer had one blind mule left out of his investment. This is perhaps an exceptional case, but there are very likely hundreds of other examples just about as good from the standpoint of illustrating the value of a good grade draft mare to the shrewd young man on the farm.

By courtesy of *Breeder's Gazette*. W. J. KENNEDY.

The Poorly-Fed Colt at the Shows

One of the most important facts being brought out at the colt shows is that the majority of colts are not properly fed. In order to obtain the full hereditary possibilities of the colt it must be liberally fed and kept under suitable conditions.

The horse show affords an excellent opportunity for study and comparison. The sucking foal classes are in most cases the largest in numbers, ranging all the way from 10 or 12 to more than 30 in a single class. These spring foals are lined up in the show-ring usually before they are weaned or at about weaning time. Nearly all of them are still in excellent growing condition and in large classes many of them look as nearly alike to the ringside observer as peas in a pod. One not acquainted with conditions would naturally believe that since the suckling foal classes contain such large numbers the yearling classes of the year following would be nearly as large. Such is seldom the case. Often only about one-third, or even less, of the foals shown in the suckling classes are in condition to show as yearlings. At shows where the entries run up to 150 horses and colts it is common to find only from 1 to 5 or 6 colts in the two-year-old draft classes. And in the three-year-old classes the well fed and well kept imported colt generally lands the money. Too many of the yearlings and two-year-old colts are not fully developed for their age because of underfeeding. Imported horses, liberally fed and well cared for reach the greatest growth possible for their age. If that were not the case importers would not buy them.

Before weaning foals are usually well nourished by their mothers' milk and some grain and hay or pasture grass. Soon after weaning time fall work begins to crowd the owner and the foal is neglected. My experience in feeding colts for many years on the farm and at experiment stations has convinced me that they must receive grain while they are on pasture in order to develop best. Colts of the same size and age may be fed collectively in a long feed-bunk such as has been used for feeding cattle during the winter. For winter feeding the following ration will keep them thrifty: 50 per cent corn, 40 per cent oats, 10 per cent bran and equal parts of corn silage, free from mold, and good clover or alfalfa hay.

The colts' feet should receive careful attention. This is important and can seldom be overlooked with impunity in the show-ring. The expert horse buyer who buys horses for the city market or for shipment to Europe loses no time in turning down one with crooked feet, although the animal may be acceptable in other respects. Colts should have their feet examined every 6 weeks. While the colt is on pasture the feet often do not wear off sufficiently; the horny portion of the hoof becomes too long, then finally breaks off on one side and throws the slope of the foot out of line with the natural slope of the pastern. A pair of sharp pinchers, a rasp and a farrier's knife should be kept on hand to trim colts' feet whenever they need it.

With the same breeding, feeding and care the American-bred colt will not always be outclassed by the imported colt. This fact is being demonstrated to our satisfaction more and more each year at the large horse shows and state fairs. First-class horses that are of proper size and conformation with plenty of vigor and endurance are in demand.

By courtesy of *Breeder's Gazette*. J. W. SCHWAB.

A Well Developed Colt

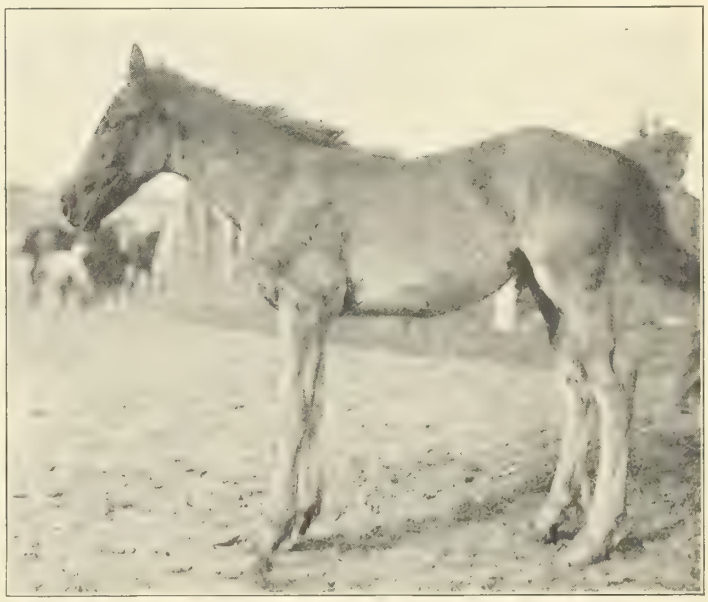

A Poorly Fed Colt

Three Virginia-Owned Champion Mares

Draft-Horse Breeding in the South

Soil tillage and stock raising in the South are undergoing great changes. First let us consider what is meant by the words "in the South." That region embraces all the states south of the Potomac and Ohio rivers, with the addition of the states of Missouri and Arkansas, thereby including Tennessee, Kentucky and Virginia, the three commonwealths that have been foremost in the production of thoroughbred, standardbred and saddle horses for many years. Legislation has destroyed the market for race horses, and the march of civilization has greatly curtailed the outlet for fast driving and light business horses. Radical changes in policy are thus forced upon us, directing our attention toward the breeding of drafters. As an equal incentive to the production of heavy horses has come the general recognition of the necessity for a greater diversification of farming and the benefits arising from crop rotation and better tillage methods.

The cotton crop of the South alone annually exceeds in value all the gold and silver mined and refined throughout the whole world. I quote some statistics which show what strides in agriculture the South had made up to and including 1912 and no one doubts but that the comparative figures for the present year if available would be more surprising. The value of farm products in the South in 1880 was $756,000,000 and in 1912 over $3,000,000,000, and was greater than the value of all the farm crops of the United States as late as 1880 by $600,000,000. The value of the exports from Southern ports in 1912 was $747,000,000 as compared with $857,000,000 for the entire country in 1890. In 1890 the corn crop of the United States was 1,489,000,000 bushels and the corn crop of the South in 1910 just twenty years later, was 1,270,000,000 bushels. The South in 1912 had one million more cotton spindles than the United States had in 1880. The South in 1912 mined 115,000,000 tons of coal, while in 1880 the United States mined only 71,000,000 tons. Possibly the most striking illustration of the increasing wealth of the South is that the individual deposits in national banks of the South in 1912 exceeded the individual deposits in the national banks of the United States in 1880 by $84,000,000.

The foregoing shows what the South has achieved that can be expressed in figures without trying to estimate the value of the accumulated experience, and they give only a vague idea of the possibilities of the future of this great country. These conditions clearly indicate that we must have more horses, not race or other light pleasure horses, but work horses—and mules. Greater weight in the collar is becoming more and more year by year a prime necessity on every Southern farm.

Obviously the South can obtain these horses and mules at lowest cost by breeding them; indeed there is no section of this country where horses, either light or heavy, can be raised so cheaply as in the Southern states. The most prosperous portions of the entire Union are those in which the drafter is raised most extensively and what is true of those regions is also true of the South. In my country the farmers who breed draft horses are the most prosperous, and I believe this condition will prevail in every locality where conditions favor the production of the drafter.

If farmers make money breeding draft horses in the West where stock must be housed and handfed during several months of the year, why cannot the

farmers in the South make more money where the period of handfeeding is much shorter and where expensive barns are not required for shelter in winter? Everything is in our favor and the cost of raising a big horse to merchantable age can, with good management, be brought down to a point not approachable by our Northern and Western neighbors. Our best horses never see shelter except such as a straw shed affords. Raised in this outdoor way, with good feeding of course, our horses grow larger, develop stronger constitutions, have heavier bone, more quality and, being acclimated from birth, can do nearly if not quite twice as much work as those brought in our section from the West or North.

Granted a standard degree of merit, throughout all branches of American industrial and commercial enterprise the main thing nowadays considered is to reach the very lowest cost of production. Surely there can be no question that horses can be produced in the South for less than in any other part of the country. I do not wish, however, to be understood as claiming that every part of the south is adapted to the breeding of live stock. That is not true. Very large areas are not, but enough of our territory is adapted, if utilized properly for this purpose, to produce all the heavy horses the South needs. Where grass cannot be grown horse breeding should not be attempted. Under such conditions the cost is too great and besides the finished product is never nearly so good as that of more favored territory.

In nearly all the Southern states there are sections where limestone water is available and the bluegrass flourishes. Can one ask for more ideal conditions for horse breeding? We bred great race horses and the same conditions that produced the unequaled bone, muscle and endurance of the thoroughbred guarantee a similar inheritance to the drafter. Boston, Planet, Lexington, Bush, Leader and other great race horses were bred in the South. Boston ran and won about forty four-mile races—races over the same distance as the steeplechases of more modern days.

Bred also in the South, I call attention to St. Luke, St. John, Bothwell, Plato, White Garter, Herculoid, Sir Wooster and McCann, the last four bred in my county. Most of these were good race horses when ten years old, showing that the conditions under which they were raised gave them feet and bone as hard as nails. Any old Confederate soldier attached to the cavalry service will bear witness to the lasting qualities of the southern-bred horse under the most trying conditions. Many users of draft horses in the big eastern cities, especially Washington, Baltimore and Philadelphia, will bear witness that a drafter bred in the South will outwear two average western-bred horses of similar weight. Piling up more testimony, I may add that the master of one of the most prominent hunts in the East buys all his horses in Virginia and says that he does so because they can be hunted barefooted in cold weather—certainly convincing evidence of the splendid quality of the hoof. In sum, no section of the United States is better equipped by nature than the South for the profitable production of the heavy horse.

No doubt too the South will for many years use many mules and we know that nowadays the demand is for a much larger hybrid than formerly found favor with Southern users. These big mules are the progeny of mares possessing a large percentage of draft blood. Hitherto the man who desired to breed his own big mules has had to import his weighty mares from the North or West at great expense both in prime cost and transportation charges, hence the solution of this problem of big mule production in the South lies in the grading up of the native mare stock by the use of good draft stallions. Quality means money as applied to mules. The more quality the big mare possesses the higher will be the class of her foal to a jack.

A Group of Percheron Fillies Bred in the South

Southern-bred draft mares have infinitely more quality than those from the North and West, hence the mares of draft blood bred in the South have no peers in the business of mule production. An immense number of good draft stallions could be profitably utilized on this line of endeavor alone.

Nowhere is the word progress more prominently written than in the South and nowhere is it more accentuated in practice than in modern Southern farming. Progressive farmers have been awakened and are demanding the best of team-power for their farm work. This cannot be supplied except by a liberal infusion of draft blood, and some of the Southern states are driving ahead fast in draft horse breeding. I think Virginia is leading, but Tennessee is coming. Dr. Morgan of the Tennessee

Profitable Percheron Matrons

Agricultural College and Prof. Jarnigan of the Georgia school are sowing good draft horse seed in these commonwealths and a rich harvest will be reaped. Virginia has done and is doing its share. A Virginia filly won in the great International Percheron Futurity of 1913 and her dam was also bred in that state. Another Virginia-bred filly was as a yearling declared grand champion Percheron female at the Virginia State Fair of 1914, defeating the grand champion at the Iowa State Fair, which was a year older. These two fillies hailed from one stud.

Another Virginia breeder of Percherons, who has never shown a horse except at his local county fair and was therefore not an adept at conditioning for the arena, exhibited at the International in 1913 another Virginia-bred mare, winning fourth place in the open and second in the American-bred class. She won other honors besides and had she been properly shod would have gone higher up; indeed several judges of national reputation thought she was entitled to first place in the native-bred showing anyway, badly shod though she was. And Virginia has hardly started.

What more or better proof need we require that not only draft horses but draft horses of the highest type and quality can be and are being produced in the South? We are always willing to prove as we go and to make our history where the strongest competition is assembled.

There is another point in connection with the production of drafters in the South that merits emphasis here. That is the effect the breeding and use of big work horses has on the young manhood associated therewith. In many districts the introduction of draft stallions not only has solved the problem of keeping the boys on the farm, but has increased their efficiency in the field one-hundredfold. Whether the influence of the drafter be psychic, or whether the promise of greater income and consequently augmented prosperity be the compelling factor, I know not; but it is the observation of many thinking men interested in Southern live stock husbandry and soil tillage that the moment an intelligent effort to breed draft horses is made in any region hereabouts the first and most marked effect is more and better work on the land. This of course means more and better crops, more painstaking effort all along the line, more money, better living, more modern equipment and all those things which are added unto the farmer who unites with his family in a genuine determination to tread the path of progress that leads to peace and plenty. E. B. White.

Reprinted by courtesy the *Breeder's Gazette*.
September 20, 1915.

A Good Start in Percheron Breeding

A fine example of what a young man can do in Percheron breeding came to light the other day in connection with a county Percheron sale. A 920-pound stallion foal seven months old was sold at $275 to a buyer from a distant state. This was the first purebred foal that its owner, a young farmer, had ever raised. He had selected a yearling and a two-year-old filly two years ago at a sale in the county, of the same type and with excellent pedigrees, and so good that others fancied them too, and he had to pay nearly $900 to get them.

During the past two years he has swallowed considerable criticism from neighbors because of such expenditure, but the fillies have grown steadily and developed into a well matched pair of unusual merit. This year the four-year-old produced a May foal and that was the youngster which brought $275 at the auction. The first returns on the investment were thus secured quickly, and the young mares have been constantly becoming more valuable as they approach maturity.

Had the young farmer committed the mistake so many make of buying a cheap pair of mares at the start his returns could scarcely have been so good to date, and his prospects would certainly have

been less promising. Men who boast about how cheaply they bought breeding stock commonly complain because they cannot get high prices for the produce. They reap what they sow, whether as to prices of mares or service fees for their mating. The $275 foal was sired by one of the very best stallions in the county.

Such a good start as this in draft horse breeding could be duplicated by many other farmers, if they exercised discrimination in buying and gave their horses proper care. Liberal feeding is an important factor. The 920-pound foal never went hungry, nor was he cooped up in close confinement. Breeding, feed, and exercise brought the result. Of course the method of sale had a bearing on the outcome. A co-operative sale, such as that was, offers a sure and satisfactory market for the surplus stock of even the smallest and most obscure breeder. This method of distribution was an experiment in that county but a very successful one. It afforded breeders and buyers a convenient meeting ground. However, the best of sale methods could not make a venture turn out well unless the breeder had made the right kind of start.

By courtesy *Breeder's Gazette.*

A Profitable Percheron Mare

I have a purebred Percheron mare that has been a money maker. Her name is Almeda II, 22940, foaled in 1896, bred by Henry Avery of Wakefield, Kansas, sired by Brilliant III, 11116 (2919) and out of Almeda 10187, a daughter of old Voltaire III, 4320 (2963). I purchased this mare of Mr. Avery in the spring of 1906 for $650. She was then ten years old but Mr. Avery advised me that she had produced colts in 1901, 1903, 1904, and 1905, which assured me that she was a regular breeder. The spring I bought her, she foaled the stallion Buster Brown 48567. I kept him and stood him for public service for four seasons, collecting an average of $388 per year for service fees. At eight years of age I sold him to S. Howell of Oklahoma for $750. This mare foaled Metta 59194 in 1908 and Thelma 77234 in 1910. I sold these two colts at public auction to G. Currie of Las Animas, Colo., in March, 1915, one a seven year old and the other a five year old, for $900 for the pair. Metta, while in my possession, foaled Fairmont 96133, a stallion in 1912, Sylvia 110507 in 1913, and Rosa 111522 in 1914. These three colts I sold for $700. In the spring of 1913 the old mare Almeda II foaled the mare colt Thrilby 110506, which I still own. Almeda's 1914 colt, a filly, Maud 111521, I sold as a yearling for $175. The old mare is now twenty years old, but will have a foal in April. I have sold $2,525 worth of colts from her and her offspring, besides collecting $1552 in service fees from one of her stallion colts that I raised. I still have one of her mare colts on the farm. This makes a total of $4,077 that has gone into my pocketbook from this one Percheron mare, and she and her progeny have been worked on the farm. No high prices have been obtained, but profitable returns have been realized.

C. F. Molzen.

"Self Choice" System for Colts

Colts that have had "creeps" to feed in never require an apology. Look at the youngsters in this picture. They had access to a mixture of oats and corn in the feed trough within this creep all summer. Notice the splendid muscular development of these colts, wide, square ends, strong forearms and gaskins, rugged legs, and well-supported joints.

That's the kind of colts a man is proud to show off, and he can ask almost any price within reason and get it for such thrifty drafters. This holds true whether they are grades or purebreds, but the increase due to good feeding in the case of the purebreds will be more marked.

"Has it paid you to grain these colts this way all summer?" inquired the man who took this picture the latter part of September on an Illinois horse-breeding farm.

"Well, let's see," said the owner. "Those colts have been eating in the creep for four months, or 120 days. I reckon they have taken about five pounds apiece a day. That makes 600 pounds of grain, which is worth at a good price $10.

"There you have it; it has cost $10 a head to get those colts in the shape they are. Everybody who has seen them has remarked about their size and ruggedness."

"What do you think those colts are worth?" inquired the man with the camera. The question was answered a few weeks later when the four in the picture and eight others like them sold at an average of $204 in a public sale. The owner made a guess very near that figure. He estimated the colts would have been worth around $150 a head if they had been allowed to go through the season without grain.

The creep cost something and it took some extra work to carry grain to the creep every day, but the return for this investment of material and labor was about $500. Besides, the owner would have wanted to look over his colts every day to see if they were doing well, and this would have taken scarcely any more time than graining them.

By courtesy *Farmer's Review.*

Yearling Percheron Fillies in Illinois Experiment

Developing Draft Colts

The importance of good feeding, commonly referred to as the "corn-crib cross," is well understood by successful producers of draft mares. Such feeding, coupled with abundant exercise, results in desirable thriftiness, which is not found in the underfed or overfed. The part which good pastures play in development is quite generally appreciated. The judicious feeding of some grain, however, along with pasture, and the use of green corn during the dry spells common to late summer, are not practiced to as great an extent as would be profitable.

During seasons when pasture is not available, good growth may be secured on timothy or prairie hay, provided enough oats and bran are fed with them. On the other hand, good quality legume hays, such as alfalfa and red clover, may be used to advantage. When such roughage is fed, less grain, and grain in which the nutrients cost less, may be fed; a part of the grain ration may well be corn. Furthermore, consideration of this latter type of ration and results obtained from feeding seem to show that there is little need of feeding purchased protein concentrates, because the rations abundantly supply the muscle and bone-building elements needed for growth. Again, by relying, to a considerable extent at least, upon such feeds, we are making use of the crops which are most desirable to grow on corn-belt farms. In this connection, a brief consideration of the growth made by Percheron fillies now being fed at the Illinois Experiment Station may prove of some interest.

A lot of ten weanling fillies was started on feed late in the fall of 1914. Four of these fillies were produced by the college mares, six were purchased from Illinois breeders, two from A. L. Robison & Sons three from George Frerichs & Sons and one from G. W. Weyhrich. These fillies are registered in the Percheron Society of America as Eleanor 110,668, Karol 110,836, Blue Bell 110,669, Isabel 110,670, Madame 109,992, Midinette 109,993, Dottie Sloan 106,156, Primrose 106,240, Dorethy 110,194, and Miss Yoke 111,136.

The fillies were fed well-cured alfalfa hay, corn one-half, oats one-half, proportioned by weight. The corn and oats were ground during the first winter and afterward were fed whole; the corn, however, was shelled, in order to insure the fillies having equal opportunity for getting their share. At no time were they fed more than would prevent their polishing the mangers clean. During pasture season they ran on eight acres of good blue grass and in addition they were fed approximately half grain ration. On this fare the fillies have made a good growth of frame and have carried enough condition for thrift. For shelter, the lot had a shed space forty feet by sixteen feet, open on one side. This shelter was not sought except at feeding time and during storms.

The average weight of the fillies at the beginning of the trial was 823 pounds; the average weight on the day they were one year of age was 1112 pounds; the average weight of the lot on March 14, 1916, was 1445 pounds. They were at no time fat, but are well grown in bone and muscle. At this time most of the fillies were not yet two years of age, there being two March foals, one June and one July, and the balance April and May foals. Details of gains in height, weight, and cost of same will be available in a few months.

J. L. Edmonds.

Illinois Experiment Station,
March 25, 1916.

Percheron Facts from Practical Farmers

"Too many farmers want to get out of debt before purchasing a purebred mare," says F. S. Allen of Tazewell County, Illinois. "They seem to regard a registered mare as a luxury instead of a necessity. While the cost at the beginning is more,

nothing will help a young man to get out of debt sooner than a few good brood mares. It costs no more to feed a blooded animal than a grade, and the better mares, while doing all the farm work, will at the same time bring in a good income.

"If you are able to buy two purebred mares instead of one, do so. It frequently happens that one is a regular breeder and the other is not so good," says Henry Worner of Tazewell County. "The work of handling and taking care of two like animals is not much greater than for one. Besides they will keep one another company in the pasture with their foals.

"We believe in working the purebred mares and having them help do our spring work. Then we turn them out on pasture with their foals. For the heavier work, however, such as hauling grain to market eight or nine miles, making two trips a day, cutting 20 acres of grain a day with four animals, I think a farmer should have a team or two of good, big, strong mules or geldings. No brood mare, whether mongrel, grade or purebred, can give a good account of herself under such a severe strain and hardship.

"Give the purebred mare plenty of exercise, pure water, good feed, clean oats, a little corn, sweet hay, no moldy, musty feed of any kind. In the winter we allow our mares some oats straw and at times the run of the stalk field. We like to have them foal in May or the first half of June, which gives one the use of the animals through most of the spring work.

"We use all possible precaution in disinfecting and having the stall clean before and after foaling. Spare no effort in this work. Better still, if the weather is warm and pleasant enough, let the mare foal out on the grass in the pasture. This is very necessary in order to guard against navel infection from which more colts die every year than from anything else or all other ailments combined."

Nat Maurer of Tazewell County has a very decided opinion about the profits of buying purebred animals. "As a beginner, I did not have the ready cash on hand to buy all purebred mares," he said. "I decided that by buying a part of them purebred I could soon get a start and then sell the grade mares, buying more purebreds. By so doing I would have the opportunity to find out which class of mares would produce the best results and which would bring the most interest on the capital invested. The purebred mares have proved themselves a success far beyond the production of the grades, and beyond my expectations when I started. I would very earnestly advise the farmer who is just starting to purchase as many purebred mares as he can possibly handle. In the light of my experience the best are the cheapest.

"For example, I purchased a purebred mare that was not in foal, at a public sale. I paid $500 for her. I bred this mare to a prize-winning imported Percheron stallion, and the result was that I received a fine filly foal. I bred the mare back to the same stallion and got another filly. The second one I sold for $450 at eight months, and the other I sold for $500 even. The mare was bred back to a good Percheron horse again and is now safe in foal. My other mares are nearly all producing similar returns.

"I work all of my mares in the field. My farming is all done with brood mares. I do not keep any geldings at all, because there is too great a demand for geldings and I can't afford to keep them. I work the mares up to the day of foaling, but use great care that they are not mistreated in any way. My hired help is very kind to them around the barn and in the field, and the mares are not jerked around on any coarse work. After foaling I let them rest for about two weeks and then put them at light work again."

By courtesy *Orange Judd Farmer.*

Yearling Percheron Fillies in Illinois Experiment

Dragon 52155 (63516)

The Percheron Pattern

"Whatsoever a man soweth that shall he also reap," and as one selects his females and sires and properly attends to their development so shall the harvest be. Imbedded in heredity lies the breeding problem. By mating animals of like characteristics we produce animals also like them in those same characteristics. Of course, the certainty with which a definite pattern is reproduced is increased if numerous preceding generations experienced the same careful selection toward the same standard. If these principles were not true the production of a certain character or type would become a result of chance. When two animals are mated we expect the resultant offspring to resemble one or both of the parents or some ancestor. Discriminating and persistent selection enables us to eliminate most of the chances for the offspring to resemble any but the one ideal type which we desire.

The ideal must be kept clearly in mind, and it must be the one which the best knowledge of the times indicates is correct. This ideal type is the pattern by which we must work. As a builder works to conform to a plan so must a constructive breeder breed to the type. A building erected partly of one style of architecture and the balance of one or more other styles results in an inconsistent joining of factions. It is the same with a breed.

To produce a certain type of animal it is important that the sire and dam should be of as nearly the same material in character and construction as is possible. We should also prefer that they and their ancestors be as nearly alike as may be in color. In that way we gain for the breed distinctiveness of pattern throughout. Then the animals all look much alike. Each animal carries the impress of its breed so indelibly expressed that he who runs may read. No one then ever asks the question, so humiliating to answer, "What breed does he represent?"

Type is the aggregate of the characteristics of the breed. The conclusion is that a representative should be so moulded physically and mentally for a distinctive purpose. Breeds are produced for definite uses and typical specimens should clearly indicate their adaptability. Variations from a uniform standard account for the difficulty in matching for harness use. Two Percherons may have the same color and approximately the same size and yet not constitute a matched pair for the reason that one may have been bred mainly for size, the other for action, but having received better feed and care matured at about the same weight. If all Percheron breeders should breed for about the same size and quality, and the distinctive action so closely combined with quality, and then supply feed and care with generous and discriminating hands, the lines of type would gradually converge toward one point. This is what they are doing in the Percheron breed.

Carnot 66666 (66666)

I do not understand why a beginner should hope for satisfactory results if he selects his mares of different types, even though he may secure ever so prepotent a stallion with which to mate them. Beginners with Percherons are numerous. Some have bought before they thought. When their products are presented in the show-ring they usually learn their mistake, but it mars the general educational value of the show. At some exhibitions I have wondered what idea the prospective breeder gained of Percheron type. If he takes a composite view of the whole display he may go wrong; if he confines his study to the prizewinners at our larger shows his vision will be clarified. The main characteristics of the popular Percheron pattern predominate among the prizewinners, even though some variations of detail are bound to occur.

A well-bred horse is the product of a system of which selection and care are the main features. It must aim first to eliminate chances. The hereditary force of desired characteristics must be intensified. Undesirable variations from the ideal type must be rigorously and promptly discarded. The care must be such as to give each animal full opportunity to display its capacity for development. No intelligent selection can be made among a lot of underfed and overexposed youngsters. The attainment of draft size would not have been possible without liberal feeding, and the selection of those animals which will perpetuate it can only be accomplished after liberal feeding has been practiced.

Uniformity is what is most needed in the Percheron breed. Excellence as measured by the best utility standards is plentiful. It is scattered throughout every Percheron breeding section. But around the outskirts of the coterie of leading breeders there is the beginner of less experience and less success. Such a condition is inevitable with a breed of such widespread popularity as the Percheron in America. It will be less embarrassing as time goes on and the novice of to-day becomes the constructive breeder of to-morrow.

Some confusion results from changes in demand. The effort to supply what is wanted has at times modified the general conformation. It was a remark of the late Ernest Perriot that the changing American demand had been at some expense to the breed in its native home. The older breeders can remember when the low-down short-legged horse was the most sought. At that time the Boston chunk was popular. Now there seems to be less need of horses of that sort. The old-time pattern of the breed, magnified somewhat in size, supplies what the market demands. This pattern originated in the ancient selection for utility; it will persist for the same reason. Strength, activity, courage and endurance have been and will always be needed. The splendid vitality which supports these qualities seems closely associated with the characteristic outlines and finish for which the breed gained early and enduring fame.

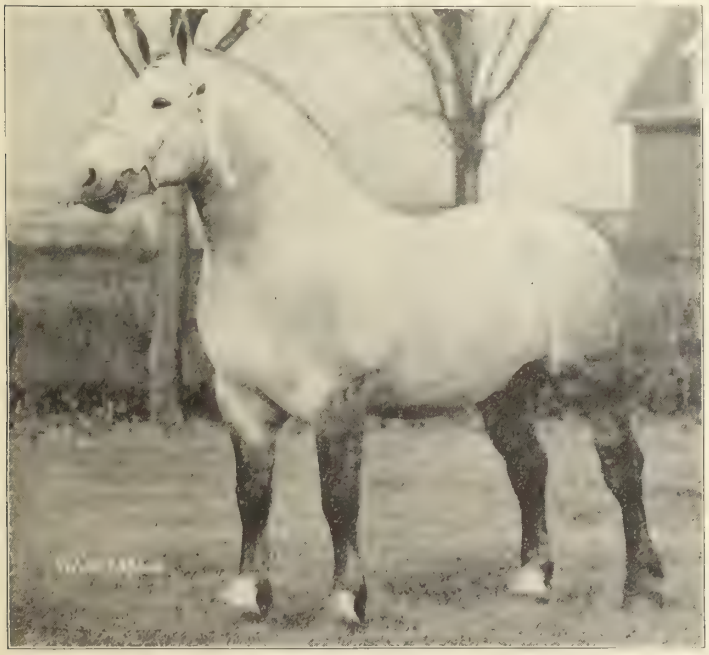

Imprecation 79304 (79214)

Throughout the galaxy of great sires and matrons this stamp has been conspicuous. Brilliant 1271 (755) was moderately upstanding, powerfully muscled, clean-cut and expressive of countenance and displayed prepotent character. Seducteur had much the same upstanding balanced conformation, supple but powerful, and his steel-like quality shone in hair, joint and hoof. His most distinctive feature was a bold and dignified carriage, and the statuesque pose which was his natural habit of standing. Even at the advanced age of twenty-one he was a handsome dapple gray, having been a black-gray when younger, and without a blemish of any kind. Despite his immense size he was a horse of superior action and unapproachable style.

Another sire of great prominence in his day was Nogent, a horse of medium size, beautifully symmetrical proportions and flash action. He made a magnificent display in harness and was shown that way at the leading fairs. The great Theudis had not the largest size, but possessed the same characteristic balanced build, bespeaking power and activity. His topline was beautifully drawn and his legs were accurately moulded. Is it any wonder that he sired such prepotent sons as Calypso, Rabelais and Casino, and that ten years ago no sire had so many sons at the head of good bands of mares? The breed has sustained a loss in the death of such typical sires as Intitule and Imprecation. Naturally also Brillant, Seducteur and Nogent left numerous progeny of the useful type. Others of the same pattern, then and now, have increased the proportion of Percherons that fill the teamster's eye and the farmer's cribs and pocketbook.

In France it is the same story. The famous sire Jules, owned by the Perriots, is conceded to be one of the very best sires of France in recent years. He has the same prepossessing proportions. And his sire Villers, a grandson of Brilliant, was one of the most perfectly balanced horses ever known. The great producing mares display in feminine form the same essential features. Perhaps one splendid old matron may suffice to illustrate: Reseda (49456), the dam of Hisse Haut and the international champions Dragon and Etradegant, was observed last summer at the age of eighteen years working to a hay cart. While not a big mare she displayed extreme quality, and her high-strung nerves and energetic disposition were so forceful that she was still worked in the shafts where she could be more readily restrained. Such refinement of mould, such strength of fiber and such irrepressible energy

have been characteristic of the breed's best matrons. That unconquerable vitality is responsible for much of the breed's popularity in America, where courage and efficiency are so generally admired.

Besides his aggressive disposition, the present popularity of the Percheron depends much on the persistence of the old-time useful form. Observation and experience have proved that the most utility and endurance are accompanied by fairly good height and bold carriage. We should exercise care that the height is not increased by length of leg alone. Proper depth of body must be maintained. Quality of bone, tendons and joints, slope of pasterns and depth of feet are receiving more general attention. Photographs of the prominent stallions and mares of the present day resemble portraits of those whose excellence of pattern and accomplishments brought early prominence to the breed. They weigh heavier now, and doubtless they can pull more. Size has been gained, quality is being preserved. The Percheron type is not changing, but is being focused about a certain standard which indicates increased utility, greater value and positive progress. A. L. Robison.

By courtesy of *Breeder's Gazette*.
September 10, 1914

Permanent Marks for Purebred Horses

A large proportion of the trouble in deals involving purebred horses has hinged upon the identification of the animals. The rapid changes in conformation and color in the case of Percheron colts make some positive system of identification extremely important. This is more necessary because many colts are simply plain grays or blacks, without any distinguishing marks of permanent character. A man who has eight or ten gray Percheron yearlings is liable to have four or five colts so closely alike in color, size and conformation that it is well-nigh impossible to distinguish them unless they bear some permanent marks of identification placed on them by the breeder or owner.

Numerous specific instances of the need of such identification marks have come to my notice, but two illustrations will suffice. A breeder owning sixteen or seventeen Percherons had a number of yearlings and two-year-olds which were so closely alike in all characteristics that he alone could satisfactorily identify the individual animals. He had a 160-acre farm, did not employ a man the year around, none of his children were over six years old, and his wife was not sufficiently familiar with the animals to identify them satisfactorily. The owner himself, having been in constant touch with the horses, knew the separate individuals, but the similarity in color of the colts was so great that I asked this question: "In the event of your sudden death, is there any person who could come in here and positively identify all of your horses?" The owner studied for a moment, and then frankly replied, "No. They could identify some of them, but there are a number here which they could not satisfactorily pass upon, even with the assistance of the pedigrees." I then called his attention to the fact that in such case it would in all probability be necessary to sell a number of them as grades. He realized the necessity of a positive system of identification so fully that he decided to adopt the hoof-branding system. This is the one most generally used, but is not especially satisfactory.

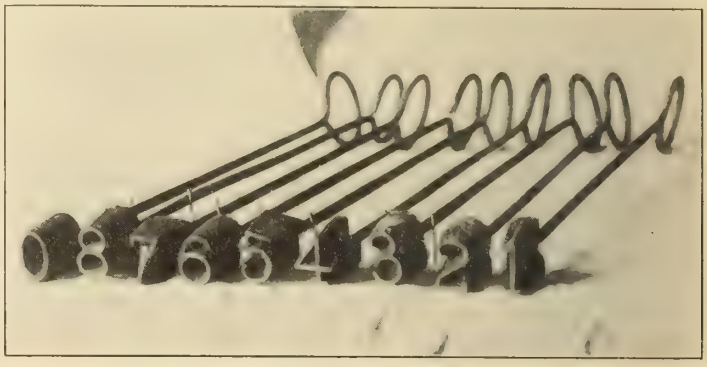

Copper-Headed Branding Irons

Percheron Permanently Marked

One more illustration will suffice. A well known breeder and dealer, who has all of his own animals hoof branded, purchased the entire 1911 crop of yearlings from a group of farmers who had fifteen or sixteen yearlings to sell. These colts had all been recorded, and the buyer requested that each colt should be marked by clipping the hair before shipment, and that a list of the names of the colts and their markings should be sent, so that he could

satisfactorily identify them on arrival at their destination, and have them hoof branded. On receipt of the shipment it was found that the marks were not clear, and it was necessary to send for the man most familiar with the colts, who had to make a trip to the buyer's place for the purpose of clearing up the identity of the individual animals. There are hundreds of other illustrations which could be given, and case after case where disputes, trouble and law suits have arisen because of a lack of permanent identification marks.

There is one man in America who has a permanent system of identification for his pure-bred horses. That man is George Lane of Alberta, the most extensive breeder of Percheron horses in the world. He has more than 400 head of Percherons, and has his animals so marked that no question can ever arise in regard to their identity. For the benefit of the many Percheron breeders who have sought for information along this line, his system is here given.

All animals coming on the place are branded on the neck in plain figures. Mr. Lane recommends branding the colts at weaning time, when they are taken away from the mothers. The illustration accompanying this article shows a horse on his ranch so branded. The picture, taken in the dead of winter, shows the brand plainly. The branding irons are of copper. This is the only metal that should be used for this purpose, as iron branding implements are liable to blur, whereas copper leaves a clean brand, and the hair grows out leaving no scar. As shown in the photograph, the hair where the brand has been applied is different in appearance from that on other portions of the body, so that the figures can be easily seen. These branding irons are identical with those used in the United States Army service, and are of special design, found by experience to give the best results. The numbers are 1½ inches high and the burning face is barely ⅛ of an inch. The copper branding instruments must be carefully handled, for when hot they are very soft. If thrown down carelessly, or struck against one another, they will be bent out of shape and ruined.

Mr. Lane, who has had the system in use for a number of years with perfect results, gives the following directions for the actual operations:

"The branding irons must be of copper, and should be of the size already specified. The sample set shown in the illustration is correct for this purpose in all respects. The colts to be branded should be blindfolded and the hair should be clipped from the neck where the brand is to be applied. If you are in doubt about being able to apply the brand in the correct position, take a piece of chalk and mark the figures on the neck, then apply the brand on the figure outlined. This will insure getting the brand on straight. The hair must be clipped to permit of clean quick branding. Blindfold the colt and stand him beside a fence or gate, so that he cannot crowd away from you. The iron should be heated in a small charcoal burner, or in any other small clean fire. Keep a coarse brush at hand, so that the face of the branding iron can be brushed off before applying it. This is done to make certain that there are no specks of dirt or cinders adhering to the face of the brand when it is applied. The presence of any such particle blurs the brand and spoils results. The copper head should not be heated red hot, but should be just turning from a bluish tinge to a faint red when removed from the fire. It should be allowed to cool for a minute at least after this, and will still be plenty hot enough for use. Experienced branders do not heat their irons even this hot. They heat them until there is a bluish tinge running over the face of the branding instrument, but beginners will have to work as indicated. At the beginning it is best to test the irons on some grade horses until you have determined the proper heat and time.

"Step up beside the colt, and if you are a short man step on a box, so that you will be up on a level with the neck; then apply the brand to the neck on the spot desired with one straight movement, making sure that all of the branding surface of the iron comes in equal contact with the neck. If this is not done, one part of the brand will be deep while the other will be barely touched. It is sufficient to bring the iron against the neck and take it away. A second is all that is required, for if the hair has been clipped a second's touch with the hot brand will burn the hair roots, and turn the skin to a light brown color. Do not try to re-apply the brand, for if you do you will simply blur the figure, and spoil the results. The chief danger with men who are inexperienced in branding is that they will have the iron too hot, or apply it too long. This results in too deep a burn, and in the case of such figures as 8 or 0 may burn out the entire center core, leaving simply a blotch on the neck, so that the figure is indistinguishable. If the irons are hot, as directed, a single straight application for a second is sufficient to burn the hair roots, and turn the skin brown, and this is all that is needed. The operation is so quickly done that the colt or horse will not wince appreciably, and there is no difficulty in doing the work.

"The most satisfactory plan probably is for each man to select some letter as his own, and then brand from 1 to 1,000. Thus C 101 might stand for Corsa 101, indicating that this was an animal bred or owned by Corsa, and that the identification was 101. The breeders who adopt this system can number 1,000 animals, without using more than four characters, and as the figures are small the animals will not be appreciably disfigured. Where it is preferred, the brands may be applied under the mane and will not be at all noticeable, save when desired."

"I formerly used hoof brands, but since adopting this system I would not depend on the other under any consideration, for with my present arrangement I am absolutely certain at all times as

to the identity of any animal that I have. I myself might die, and my entire force might be swept out of existence, but any stranger could step in and take the records and the pedigrees and identify every Percheron that I own. The individual neck brand is carried on the pedigrees, and on the produce cards, and in my record books. It is also carried in my memorandum book, so that I can at any time distinguish any animal in pasture, barns or lots, and determine in a second the registered name, number and breeding."

The system used by Mr. Lane has everything to recommend it, and no reasonable objection. The brand disfigures the horse less than the present P S brand which is used on all Percherons imported from France. Used as suggested, it gives a positive record of every animal which a man may breed or own, and does away with all trouble relating to identification.

The Percheron Society has not officially recommended the adoption of such a system, but so many breeders have asked for information and assistance on this line that I have secured a sample set of the branding irons recommended, which are illustrated below. The Percheron Society already includes brands as part of the description whenever they are furnished, and this can be done for any breeders who adopt the system suggested. The writer hopes to see the general adoption of this system by all careful breeders of Percherons.

[Since the above was published in the *Breeder's Gazette*, Dec., 1912, a considerable number of Percheron breeders have adopted the system of neck branding and include the same in their pedigrees. Every man who has tried it is enthusiastic over results. It is also a matter of record that Gov. Leland Stanford of California used the same system on his standard breds, when Palo Alto was in its glory.] WAYNE DINSMORE.

Percheron Breeders Should Organize

More pulling together and less of the "each-one-for-himself" method would work wonders among Percheron breeders. Percheron business is hindered more from the lack of proper local organization than from a sufficient number of adherents of the breed. There are many small breeders who are handicapped because few know what they have for sale. Buyers are reluctant to look them up if they have only one or two colts for sale. Here is where the country organization helps the unheard of breeder. Each member of the association chips in and that makes the advertising effective yet cheap for each one. A list of all animals for sale is kept in the hands of the secretary. Buyers can communicate with the secretary and find out exactly what breeders in the county have for sale, and who has the particular kind of an animal that the buyer wants. Few people realize, save the buyers themselves, just how helpful it is to know that a certain county has a definite number of Percherons for sale and who the breeders are who have the animals to sell. There is only one way of offering this encouragement to the buying public and only one way of providing this privilege for the producer. That is through county Percheron breeders' organizations.

The first definite step toward organizing Percheron breeders in this country was taken in Tazewell County, Illinois, in July, 1913. The same month the Delaware County, Ohio, breeders formed a similar organization. About one year ago, the McLean County, Illinois, Percheron Breeders Association was launched. Within the past few months several other counties have taken similar steps.

The successes of these three associations are given by their respective secretaries. Mr. Pollock of Delaware County, Ohio, says: "We have done considerable good to the community by publicity through the press and by exhibitions at the state fair. We have been able to get the small breeders to take one or two colts to the fair that otherwise never would have been fitted or exhibited. Our association has been promoting a futurity for foals at our Delaware Pumpkin Show with the idea that we can encourage the smallest breeders to take good care of their foals the first year, thus assuring a good start toward the State Fair Futurity for the next year. We have never held a public sale for the reason that practically all of our surplus stock has been taken at private treaty."

Secretary Thompson of the McLean County, Illinois Association, writes: "Although we have not been organized quite one year, we have done a great deal of good. We have published a sale list quarterly, and this has done much toward giving information as to where Percherons for sale are located. Our organization has been largely responsible for a number of private sales that have been very satisfactory. Among these was a ten-year-old mare that went to Connecticut for $1000. The same buyer made an offer of $3000 for a pair of four-year-old mares. A load of young stallions went to Montana, among them being a nine-month-old colt for which one of our members received $500. Another member sold four weanling fillies for $1175."

The work of the Tazewell County, Illinois, Association is presented in a separate article.

ELLIS MCFARLAND.

Percheron Organization in Tazewell County, Illinois

The Tazewell County Percheron Breeders Association is the first county Percheron organization ever formed. When I began work here as County Adviser in June, 1913, the idea of organizing local Percheron interests was presented to some of the most influential breeders. They favored the plan, so a meeting was called early in July, with all the Percheron breeders in the county invited. Forty-seven were present. Addresses were made by Secretary Wayne Dinsmore of the Percheron Society of America and by the writer, presenting the proposed plan of organization and outlining the work that could be done. A constitution was drawn up and adopted, providing for the usual officers and routine procedure, fixing the annual dues at $1.00 and throwing membership open to all who were breeding purebred Percheron horses. This provision brought in some members at first from outside the county. At a later meeting an amendment was passed restricting membership to those who belonged to the Tazewell County Farm Bureau. This restricts membership entirely to Tazewell County breeders, all of whom belong to the parent organization of 475 farmers, farmers who are working together for better agriculture in the county.

The first fall the new association encouraged colt shows and the very first one was a splendid success. Two or three shows were held in 1913 and in 1914. In 1915 there were five shows with a total of 107 entries. In 1913 and again in 1914, a circular was issued listing the Percherons for sale and describing the local breeding conditions. Several thousand copies of these were sent out. These brought business right from the start and resulted in sales singly and in car lots. Through the exploitation of the county's Percheron resources by means of this literature, the private sales of Percherons through the organization in 1913 amounted to 30 head, in 1914 to 30 head, and in 1915 to 45 head.

In 1915 another venture was started. For the purpose of advertising the county still further, and furnishing a home market for surplus stock, the association held a consignment sale at Pekin on December 9th. Entries to this sale were confined to sound Percherons registered in the Percheron Society of America, and accepted by a committee of three officers of the association. The horses were inspected just prior to cataloging by an assistant state veterinarian and only sound ones accepted. Twenty breeders put horses in the sale and the number disposed of was 32 head. In addition to guaranteeing these horses to be sound the sale committee announced in the auction ring any minor blemishes such as splints, stocked ankles, car bruises or slight filling in the hocks due to shipping to the sale and standing in the stables. The interests of buyers were fully safeguarded. There was an immense crowd at the sale and many visitors merely attended to see how this pioneer venture would result. The average price was $306.00, which is considered very satisfactory in view of the fact that this was the first sale of the kind ever held, and most of the entries yearling stallions. The top price of the sale was $740.00 for a two-year-old stallion. It was promptly decided to hold a sale in December, 1916. Subsequent private sales have been so brisk that stock available at that time may be scarce.

Keota Honorable 114103

Following this auction sale inquiries came in for Percheron stallions and mares, and also for grade Percheron mares. One pair of grade mares was shipped to Florida in December and since January 1st about forty grade mares have been shipped to other parts of Illinois and to other states, directly to farmers. These mares have gone to Kentucky, Massachusetts, New York and Alabama. In some cases farmers sent their money in advance with instructions to pick out mares to suit their descriptions and ship them on. In all cases they have reported that these purchases were highly satisfactory. One planter from Alabama came up in January and bought a pair of grade Percheron mares. A friend of his was so well pleased with them that he sent up a draft with instructions to buy him a purebred stallion. This stallion was bought from a local breeder and shipped to him by express a short time ago.

Of course the conduct of this business has necessitated occasional meetings of the whole association, and of the special committees. At such times the attendance is good and there is earnest discussion of breeding and business problems. The meetings have done more good in this way than they would if held merely for educational purposes, because the business interest has prompted attendance and has

Lagos 99093 (102389)

also given point to the discussions. The co-operative sale work has produced a better acquaintance among the breeders. It has encouraged a number of young farmers to engage in Percheron breeding, because it offers an assured market for the surplus. It has developed a desire for better stallions and mares.

The spirit of friendly co-operation among the breeders has grown strong. Rivalry has been largely replaced by united effort. Young farmers appreciate the advantage in business offered by the organization and several have hastened to buy good mares and begin producing Percherons. The first of these young men to begin Percheron breeding bought his first pair of mares, one and two years old, in 1913, and sold his first stallion foal, seven months old, in the auction sale last December for $275.00.

It is evident that no organization could accomplish this work except by concentration of purpose. Such results could not be secured by an organization including more than one breed. The one breed idea of this association keeps all members together in their aim and effort toward the extension of Percheron breeding and the development of the Percheron horse. This guarantees harmony among the members. The specific purpose of doing business puts life into the work as nothing else can. The educational features follow naturally. The best proof that this plan of organizing Percheron breeders alone and for business purposes is a success, is that the Tazewell County Association does good work.

E. T. Robbins.

Interest your Boy in Percheron Mares and Keep Him on the Farm

M. C. Hodgson of La Salle County, Illinois, gave a purebred Percheron mare to each of his two sons on their twenty-first birthday. From these two mares and three of their mare colts kept on the farm, these boys have sold 13 colts for $11,950, seven have died, and 13 colts valued at $7,300 are still owned on the farm. These two mares are still doing their share of the farm work and are in foal again at 16 years of age. Nineteen thousand two hundred and fifty dollars in colts from two mares that have earned their way by the work that they have done is surely a paying proposition.

It isn't any wonder that Mr. Hodgson's sons stay on the farm and are interested in good horses. There is a reason to his method which every farmer should know. Give your boy a good draft filly which will provide something for him to think about besides the city and its attractions. Once interested in a colt that is all his own to feed and care for, he will forget how hard a job it is to clean out the barn and to haul straw on stormy days. If you can engage his thoughts during boyhood in good livestock, he will grow to manhood before he knows it. By that time, he will be so interested in what he is doing that he will forget all about his early desires for city life, and instead will think that the farm is the greatest place on earth. Good draft horses seem to appeal to a boy better than any other class of livestock. Try this suggestion and see if it won't work for you as it is doing for thousands of other farmers.

Ellis McFarland.

Profits in Raising Percherons

A decade ago there were very few purebred draft mares in central Indiana. With one or two others in this county I invested in some purebred Percheron mares, though we received scant encouragement from the neighbors. However, each of these pioneer ventures has been a success. This does not mean that every farmer who happens to launch into the business, regardless of his interest in or his suitability to it, is sure to succeed. It does mean that the man who understands the art of raising and developing good foals and who sees that his farm work may be done by their dams has a splendid chance for success.

Notwithstanding the dull tone and limited demand for all classes of horses this fall I have seen at farm sales two purebred Percheron colts, five or six months old, sell for over $400, two yearling fillies for over $600, two yearling stallions for over $600 and two mature mares for $1,000. Two of my neighbors have each sold a two-year-old stallion for $500. These are not high prices, but they are high enough to put the business of producing a good class of purebred draft horses on a profitable basis. I know of no class of livestock that can be handled with so good a prospect for profit. Many good farmers in the cornbelt have fed carload after carload of cattle for six or eight months that did not average the net profit that one of these Percheron colts showed.

Nine years ago last winter I bought a team of Percheron mares. They passed for good mares at that time, but now there are a number of larger and better ones in the county. The two have produced thirteen colts and are both in foal again. I have lost two colts—one killed by lightning and one had his hip fractured by running into another colt. The mares are now twelve years old and are able to do as much work in a day as ever. They have been the best farm team I ever owned, and if they had never raised a foal I could not justly accuse them of owing me a penny. But their progeny sold as weanlings up to two-year-olds brought me over $3,000, and I still have a stallion and two in-foal daughters besides the dams.

While one must admit there is profit in producing swine both for market and breeding stock and that some farmers have prospered at feeding cattle, and that the dairy business when efficiently managed has brought a competence, yet I would ask: What phase of the livestock business as it is practiced on the average farm offers a better opportunity for profit than the production of purebred draft horses?

Buy as good mares as you can afford. One had better buy a few of good quality and type rather than a larger number of the common kind, as the colts, especially the stallions, from the good mares are much more easily sold and at better prices. Feed properly and work sensibly every day when convenient, and turn them out to exercise when not at work. Think of the vitality and thrift of the mares and strive to have them bring foals regularly. Do not fit them to the utmost for the horse shows, but instead raise some first-class foals. Allow them plenty of suitable feed and exercise, fit them for the show and let them advertise your business and bring you buyers. Thus started one need have no uneasiness as to his prospect for a fair profit in raising purebred draft horses. C. M. McConnell.

By courtesy of *Breeder's Gazette*.

More Good Stallions Needed

The total number of horses on farms, April 1st, 1910, was 19,833,113 head, and the Government estimates for January 1st, 1915, credited this country with 21,195,000 head on farms, an increase of 6.86 per cent over 1910.

The fifteen states on which we have definite data as to stallions in service are Illinois, Iowa, Kansas, Nebraska, Wisconsin, Minnesota, North and South Dakota, Michigan, Pennsylvania, New Jersey, California, Washington, Oregon and Montana. These states had, January 1st, 1915, a total of approximately 11,085,352 horses, assuming the same rate of increase for these states as for the United States as a whole. They also had, according to the latest available Stallion Board reports, 47,697 stallions, all told, in service, 23,671 of which were purebred draft stallions.

If this proportion held good throughout the United States, it would give us a total of 91,357 stallions in service, approximately half of which could be classed as purebred drafters. As a matter of fact, however, the number is probably somewhat less, as all the important horse producing states, except Indiana, Missouri, Ohio and Texas, are included in our figures, and the proportion of stallions in use in other states is unquestionably lower, as less attention is given there to horse production. Assuming, for the sake of argument, that these percentages hold good, however, we have over 40,000 purebred draft stallions and approximately the same number of stallions of other kinds, most of which are grades and mongrels. Any well-informed horse breeder will admit that at least ten per cent of the stallions in service are annually being retired because of age, death, unsoundness, or other cause, and it therefore follows that about 8,000 stallions are annually being retired from the breeding ranks. To make good on wastage alone, therefore, we must replace 4,000 purebred draft stallions annually, and as the other stallions, grade or otherwise, should for the most part be replaced by purebred draft sires, we actually need around 7,000 good draft sires annually to fill the places of horses dropping out of service.

The associations recording draft horses all had prosperous years in 1915, but recorded altogether, only about 12,000 head. This includes both sexes and all ages of Percherons, Clydesdales, Shires, Belgians, French Drafts and Suffolks. Less than half of these were stallions so that we are producing annually now, less than 6,000 draft stallions. It is recognized by all horsemen that at least one-fifth of the stallions that are recorded are not good enough to be of any real service in improving the draft horse stock of the country. It therefore follows that we are really producing less than five thousand good purebred draft sires annually, when we need at least 7,000 per year, at the lowest calculation.

Wayne Dinsmore.

Kaptif 98953 (92909)

Cost of Horse Labor on the Farm

Agricultural conditions are gradually changing. Men now living remember when the first draft horses were brought to the United States. The average farm horse in those days was small, and so was the machinery. Now many farmers use three-bottom plows and two-row cultivators and horses proportionately larger. Since the introduction of the draft horse farmers have learned that it is the most profitable farm horse. High-priced land, high interest, ineffective man labor, and an occasional dry season have led many to give their horse equipment serious consideration. Those who have read the signs of the times correctly have been making plenty of money in horses. Every farmer should know why horse labor is expensive, and what methods are being followed to reduce these costs.

Recent figures furnished by farmers show that the farm horse works on an average of from 3 to 4 hours for each working day at a cost of $75 to $100 per year, or 9 to 12 cents per working hour. Man labor on these same farms costs from 14 to 20 cents per hour. The expense of keeping a team is more than that for a hired man. No farmer would think of employing a man during the entire year for 6 or 8 weeks of spring work, yet many farmers keep extra horses for which there is work only in the springtime. The horse that works practically every day earns his yearly keep. It is the idle horse that is too expensive. Plenty of horse power is absolutely necessary to put in a crop well and at the right time. The question is how to secure cheaper horse labor.

There are four practical methods by which horse labor costs may be reduced: the use of a cheap grade of horses, a better distribution of horse labor throughout the year, the use of young horses, and the use of more productive draft mares.

Cheap horses worth from $75 to $125 furnish labor at a low cost because the original investment and depreciation charges are lower than on $250 to $300 horses. For some farmers this is a decided advantage. The man with limited means is able to begin farming much sooner by using cheap horses. The man who must depend almost entirely on hired help, and that many times incompetent, finds that cheap horses are very satisfactory. If a careless driver overheats a cheap plug, the financial loss is not so great as if it were a $300 horse. But such horses can furnish only labor. Successful farmers who use this kind of horse labor attribute their success to the fact that they have had little money invested and that their main object has been to get the work done regardless of the welfare of their teams, though absolute disregard for the feelings of even plug horses is not laudable. A serious objection to using cheap horses is the fact that they soon become unfit for work and have to be replaced. It would be much better for the farmer to have a pair or two of good horses to sell every spring rather than a pair of plugs to buy, even though they do not cost much.

Much can be done to reduce horse labor costs by a better distribution of labor throughout the year. During the cropping season there is need for more horses than at any other time in the year. Most farmers do not buy extra horses for the busy season, selling them again when work is slack, but they carry all the horses they need throughout the year. Those who receive nothing but labor from their horses find that any system that will reduce the total number of horses kept and still operate the farm effectively contributes a great deal toward making the farm pay. If they have young horses that are increasing in value or brood mares that are producing valuable colts, the more horses that their farms will carry the greater will be their profits, providing they know how to develop and sell colts on a profit-paying basis.

Diversification is the keynote to a better distribution of horse labor. Growing more leguminous roughages reduces the number of acres in cultivated crops. Other crops may be selected that do not require attention at the same time as ordinarily cultivated crops do. The practice of fall plowing many times enables the oats and corn crops

to be put in earlier in the spring and with less expenditure of both man and horse labor. Farmers who require only labor from their horses find that such a system is a good one; they do not have to carry so many horses. Those who grow young colts advocate this system because leguminous crops furnish excellent hay and pasture for growing animals.

Some farmers have been successful in reducing the expense of horse labor by using nothing except young horses. They have made money by buying up underfed draft colts during the winter when they are rising three years old. They work them a season or two and then sell them. Thirty-month-old draft colts oftentimes look pretty tough in the hands of some farmers. For some unknown reason they seem to have an idea that young horses can be roughed along on cornstalks and oatstraw like steers, and that practically no grain need be fed to colts until they are old enough to work. As a result late winter or early spring finds such farmers with coming three-year-old colts that are poor prospects for spring work; rather than carry them over another year they will sell them worth the money. Farmers who are good judges of horses, as well as good feeders, can pick up colts of this kind, break them, work them moderately during the first season and then turn them when they are four or rising five at a good figure. However, such a system cannot be recommended to every farmer; it is the unusual man and not the average who knows what to buy, how to feed, and when to sell. It takes a business mind coupled with unusual talent for handling horses to reduce horse labor costs by such a system.

Without a doubt, the use of productive draft mares is the most reliable and effective means of reducing horse labor costs. It will take fewer of them to do the same amount of work that was formerly done with 1,000 to 1,200 pound horses. Draft mares properly handled can easily accomplish all of the work required of the average farm horse and raise foals at the same time. They are more profitable than geldings or mules because they do more than merely to furnish labor. Heavy draft mares make possible the use of larger machinery, thereby enabling the farmer to do his work more rapidly, more thoroughly, and with less expenditure of man labor. This means that every farmer who properly uses productive draft mares can secure his horse labor cheaper than by any other means. He gets valuable colts from his mares in addition to their work.

A farmer well known to me bought a pair of good grade draft mares as an experiment. These mares were five and six years old, weighed around 1,800 pounds each, and were heavy in foal to purebred draft stallions. The pair cost $550. They foaled soon after he bought them, one a filly, the other a colt. The colt was sold at about three years of age for $300. The farmer still owns the filly and he has refused $250 for her several times. In the fall after the foals were weaned he was offered $750 for the mares but would not sell them. One of them raised only one other foal, a mule that sold for $100 at about ten months of age. The other mare produced one filly for which he has refused $250 as a three-year-old, one colt valued at $125 as a two-year-old gelding, and three mules which sold for an average of $100 per head as yearlings. This farmer raised mules from these mares because he owned a jack and felt that it was too much trouble to go several miles to a good draft stallion. He sold the mares at the ages of ten and eleven for $350. He had owned them for nearly six years and had used them practically every day. His original investment was $550. He received $700 for produce sold and he has three left on the farm which he values at $625. This makes a total of $1,325 for the produce of these two mares, one of which was an exceptionally poor breeder, producing only two colts in the six years. Assuming that these mares earned their yearly keep by the work which they did, the profit from this investment was $1,125, as the team sold for only $200 less than it cost. The owner wants more draft mares because he says that he misses them when there is heavy spring work to be done. He is firmly convinced that such mares are a profitable investment.

If properly handled, purebred draft mares reduce horse labor costs much faster than do grades. It is admitted that purebred draft mares require more care and painstaking intelligence than do mules or draft geldings. However, any farmer is well paid who is willing to take good care of his horses. No farmer can afford to keep an old pair of geldings worth $75 each that will cost $100 per head to keep per year for the work they will do. Neither can he afford to raise colts that will bring only $120 to $140 at maturity when it has cost nearly that much to raise them. Purebred draft mares well taken care of furnish cheaper horse labor than grades, not because they are able to do any more work but because their colts will always bring at least $100 to $125 more at selling time. It costs no more to feed purebred draft colts well than it does to feed

Stallion at Work

grades. Purebred draft mares are not able to do any more work than grades of the same size and temperament. The difference in value is in the selling price of their produce.

Can the average farmer afford to keep purebred draft mares? This question was asked of C. M. McConnell, Hamilton Co., Ind., and he replied: "Yes; there is no question in my mind but that the purebred draft mare on almost all of our medium-sized farms is the most economical and dependable source of power for the bulk of the farm work. The tractor when tried proves to be expensive and adapted only to a small portion of the work on the average farm. The purebred draft mare is the most satisfactory farm horse, providing the farmer knows how to raise colts or is willing to learn. Six good purebred draft mares can easily do the work of four big mules or geldings and they should produce at least four foals per year. These at two years of age will bring $300 to $350 per head, and many times they will bring much more if they have been well fed. Thus one has farm power which instead of being a constant source of expense provides a good annual income."

H. S. Griesemer, Tazewell Co., Ill., says: "Twenty years ago I used fully one-third more horses of common grade stock to do the same work that my purebred Percheron mares do to-day. By using fewer horses I have reduced my feed costs a great deal. More horses mean more work in hitching, unhitching, cleaning and harnessing. I believe that any farmer with from 160 to 200 acres of land can operate his farm with one less man by using purebred draft mares instead of common horses weighing around 1,200 or 1,300 pounds."

"We keep purebred draft mares," says Emery Hemingway, Cedar Co., Ia., "because we can make more money operating our farms with them than with grades. We are not horse dealers, but farmers interested in raising hogs and purebred Percheron horses, feeding cattle, and in growing big crops for the money that we can make. We have 1,040 acres of land and operate it entirely with purebred Percheron mares. We are not raising purebred draft horses as a separate business. That is only a part of our farm operations, and one which we believe any farmer can handle successfully if he will only take good care of his mares. We keep about thirty-five mares of breeding age which in addition to the colts old enough to do some work constitute our entire source of farm power. We sell practically all of the horse colts for stallions. Our weanlings bring on an average of $150 per head. The bulk of our colts are sold from two to three years of age at $400 to $500 per head. We raise from twenty to twenty-five every year. The home farm of 160 acres is operated with six purebred Percheron mares. We put in 45 acres of corn this spring with these mares. They have five live colts, and the other mare is due to foal in a few days. Any farmer can duplicate what we are doing if he will select good mares that are producers and then take good care of them." ELLIS MCFARLAND.

By courtesy *Breeder's Gazette.*

Draft Horses for the Farm

Man's ability to farm successfully lies largely in his equipment; horses, tools, etc. This is a day of intensive and extensive farming. We are plowing deeper, cultivating more thoroughly, bringing every acre into use, and making every man till as much land as three did a short time ago.

Farming of that sort can't be done with a double shovel and a 900-pound mustang. We must use deep tilling machines, gangs, manure spreaders, etc., drawn by big active draft horses or mules.

I am inclined to believe there is no easier way to keep the boy on the farm than to give him the best team you are able to get, harness them well, and let him care for them. If he doesn't take an interest in them, you had better educate him for something else besides farming, for it is usually natural for boys to love horses, and during what little time I spent in the agricultural college, I found that we all like our stock judging classes best.

One of my neighbors paid six hundred dollars for a good pair of grade mares, and mated to our 2,200-

Teams in an Iowa Corn Field

April 25, 1916.

To Members of the Percheron Society of America:

Lest you forget—

Let this remind you that all colts foaled in 1915 must be entered for record before September 1, 1916.

Remember that the majority of breeders, through negligence, delay making applications until August, and that this results in an enormous congestion of work during the fall months. Help us, by sending in at once for your application blanks, and make out and forward your applications in May and June. This gives you the advantage of better service, and helps your officers reduce expenditures.

It is just as easy for you to act now, as to delay,—and it benefits your business.

American breeders have unequaled opportunities to make strong shows of Percherons at the fall fairs. Futurities are being held in connection with the Iowa, Illinois, Wisconsin and Ohio State Fairs, for colts foaled in 1915. Write the State Fair authorities for information *re* these. The round up of Futurity winners will come at the International, the first week in December, 1916, in the Futurity held under the direction of the Percheron Society of America. Entries for this will close July 15th, second payment September 15th, closing date and final payment November 1st. For blanks and detailed information write the Percheron Society of America.

Reports from all parts of the United States are that farmers and breeders,—the men who actually raise the colts,—have enjoyed the most satisfactory trade they have ever had. Prospects are that all sound colts of good conformation, if well grown out, will sell to unusually good advantage this winter. Colts with a record of prizes won at the International will naturally command a premium. Fit your good ones and show. It will profit you in every way. If you are faint hearted remember that the first and third places, in both futurity classes at the 1913 International, were won by exhibitors who had never exhibited at the International before, and one of them had never exhibited a horse at anything more than his county fair. They had good Percherons, in show condition. Go thou and do likewise.

A few hundred extra copies of the Percheron Review are available. We wish to place these in the hands of farmers who are good prospects as purchasers of Percherons.

These will not be sent out, except upon direct application by letter from the man interested, who must give size of farm, its location, and number of horses used. If you have a friend who is really interested tell him of this, and have him write to us.

With best wishes for your continued success, we are

Yours truly,

PERCHERON SOCIETY OF AMERICA

E. B. White, *President.*

Wayne Dinsmore, *Secretary.*
Union Stock Yards, Chicago, Ill.

pound stallion. They are regularly producing him a pair of good mare colts. He has been lucky in having eight mare colts straight.

In 1912 we secured a pair of purebred Percheron mares with foals by their sides for $1,700, and those who thought me a good subject for the "bughouse" are beginning to think differently since we refused $2,050 for a yearling, 2-year-old and a 3-year-old out of one of the mares.

A fact that is well known to draft horse breeders and one that is worth mentioning, is that a draft colt can pay his way from 2 years old on. Carefully handled they can do a lot of work, while it usually takes a 4-year-old of the light breeds to do a like amount. Then the breaking of a drafter amounts to but little, while the others are quite different, and must be thoroughly broken to everything and perfectly mannered before they command a good remunerative price.

Some have the erroneous idea that millionaires alone are able to raise purebred drafters. It seems to me that it is just the opposite, they don't have to, but we do.

Some argue that just as good mules can be raised from saddle and harness mares, but I have never yet seen a champion from such parents. Mr. Ira G. Sharp of Illinois, who showed the champion mule in 1914, said she was from a 1,900-pound grade Percheron mare. Breed good mares to good horses, and take good care of the colts, and you needn't worry much about the outcome. W. L. McIlroy.

By courtesy *American Breeder.*

Courage in Horse Production

"I never saw a better opportunity to start producing good horses, especially purebreds, than there is to-day," said an experienced and successful horseman, who believes that it pays to stay with his business through periods of depression and inaction as well as when it is prosperous. This man believes that some lower prices which have been manifested this year are scarcely in proportion to the lower prices for other classes of livestock. He says that we speak of prices of horses in dollars, which makes a reduction in price much more pronounced than is the case where the price is stated in cents per pound.

We could divide stockmen in general and horsemen in particular into two classes: those who stay with the business continuously and those who rush in while prices are highest. Outstanding success is found almost absolutely in the first class. Men who have fought stubbornly but purposely during hard times and depression are the men who are in the limelight now. The market for good draft horses will never be really shaken by the motor truck or by any other means. Men fearful of the future have predicted that the draft horse would be put out of business by the steam railroad, by the electric street car, and more recently by the cross country

interurban. In spite of predictions the drafter is still in the forefront. He will continue in spite of inventions and other means of transportation. One of the most extensive as well as one of the most prosperous breeders of purebred horses in the West has gone through hard times and discouragements many times worse than any breeder is encountering to-day. Two things carried him through and enabled him to win—dogged determination and faith in the future.

The present time offers a splendid opportunity to go into the purebred business. Prices are not quite up to the standard of the past few years and the future is all that any man could ask. Europe will never send the thousands of high-priced stallions to our country as before. European countries may again produce good horses but by that time American breeders will be more than equaling the best efforts of European farmers. The spring of 1916 will see a shortage of good stallions on the market. Doubtless during the following year the shortage will be more pronounced. American breeders must produce purebred stallions. They will be paid well for their young stock.

An Indiana farmer has a big purebred mare that works regularly on the farm and produces a colt annually. There is a two-year-old stallion on the farm that the mare has produced. The owner prices the youngster at $800 and doubtless will get it. He spent almost his last available dollar for the mare when he bought her. At the time his neighbor said: "Too much money to pay for any mare. She might lie down and die, then it would be necessary for you to start over again to get money enough ahead to buy another."

Faith in the future coupled with courage and determination to brave through hard circumstances of any kind have been characteristics of successful breeders. One old-fashioned man has said, "Courage, grit, and gumption are the qualities that make for success." These qualities are just as necessary in horse production as in any profession. In no other line will a man be more surely rewarded for a generous and liberal use of courage.

By courtesy of *Breeder's Gazette.* H. E. McCartney.

Establishing a Percheron Stud

Of the breeds of draft horses, the Percheron has the most abundant seed stock in this country. At the time war was declared, there were approximately one hundred and fifty thousand living draft horses in the United States. About one hundred thousand of these were Percherons. The best blood in the breed was represented, for Americans have for the past fifteen years bought the best horses in the Perche district in France and have never hesitated at price when merit was in evidence.

The widespread popularity of Percherons throughout the world, and the keen demand for good ones in America, have attracted the attention of many men who have no question as to the never-ending usefulness of the horses—men who are confident that no engine ever built, or to be built, can equal the horse as a prime motor, self-perpetuating, and able to do self-repair. Such men, in increasing numbers, are seriously considering the establishment of Percheron studs.

To begin with, one must have farm lands, good pastures, and sufficient means to purchase good stock and wait two or three years for returns.

The farm lands must be sufficient in extent and devoted to such crops as to render it possible to keep all dry mares and part of those that are nursing foals at work, in order that they may earn enough in labor to compensate their owner for the actual expense of keeping them. It costs from $75 to $100 per year to keep brood mares, and this must be offset by remunerative work if profits are to be looked for. Aside from this, the experience of M. W. Dunham, the first great Percheron breeder in America, furnishes proof that idle mares cannot be relied on to breed regularly. His mares, running knee deep in blue-grass pastures, and kept in well-nigh show condition for exhibition to thousands of visitors, were, for the most part, irregular producers. Under his later management and that of his son, fewer mares were owned, and the dry mares were worked, with the result that a higher percentage of colts was annually produced. A great many other specific cases could be cited; but the facts are well known to all good horsemen.

Good pastures are indispensable. The grasses must be nourishing, abundant, and full of sap. George Lane, the most noted Percheron breeder in Canada, found by bitter experience that the very dry prairie grasses on his lower ranges were not satisfactory for mares and colts. These grasses were ideal for fattening cattle or mature horses; but the mares did not conceive well on these pastures, they lacked milk for their foals on account of lack of sap or juice in the grasses, and the colts did not grow out. On pastures near the mountains, where the grasses were abundant and full of sap, these troubles disappeared, and the colts grew to good size.

No succulent feed and no grain will take the place of good pastures. Colts must exercise to develop bone, muscle, and good wind. The fact that American breeders generally are more successful in breeding and developing mares than stallions is due directly to this. The mares have been allowed to run out from colthood. The stallions, becoming troublesome as yearlings, are too often tied up or shut in box stalls, thus denying them exercise, the very thing needful to complete their development. Numerous small pastures, from two to twenty acres in extent, are characteristic of every farm where good stallions have been developed. In these pastures the young stallions run in small bunches, graded as to size and age, and here they acquire sound wind and limb.

A man need not be rich to become a successful Percheron breeder, but from the very nature of the case he must be a man of considerable means. He must own, or control by long-term lease, tilled lands and pastures sufficient in extent to keep his mares busy, and provide pasture for his growing stock. He must be a successful farmer in the broad sense

of the word, for horse breeding is most profitable where carried on as one of the livestock lines on a good farm. Teams return their greatest earnings when used nearly the year round, and regular employment for a considerable number of teams, in winter, is not found save on good livestock farms. Farm, tools, other classes of livestock, and working capital all require funds of no slight amount. Aside from this, the cost of foundation Percherons will be considerable, and usually two years must elapse before any produce can be sold, even if bred mares constitute the initial purchases. Percheron breeding is not a "get-rich-quick" proposition, and those who have not the means to carry their business along for two or three years before counting on revenue from Percherons sold should not undertake to found studs.

If a man has the farm, pastures and means to justify proceeding, he should train his eyes and judgment on good Percherons before making purchases. Those fortunate ones who are already well grounded in the fundamentals regarding eyes, wind and limb, because of experience with high-class saddle, trotting, carriage or good draft horses, have only to acquaint themselves with the size, draft conformation, and breed type of Percherons, for good eyes, feet, legs and wind are the same in all horses. Such men can, by attendance at our leading livestock shows, and visits to the farms of several successful breeders, acquire enough information to make their purchases reasonably safe. To other ambitious breeders, with means but no experience, the only safe course is to do all that has been outlined, and then secure some breeder of success and integrity to guide their purchases. There is no counsel so valuable as that of such a successful breeder, and lucky is the beginner who recognizes this to the full. N. H. Gentry, the greatest constructive breeder of swine America has produced, frankly admits that his success was due largely to the assistance and counsel given to him by veteran Joseph Snell. Will and John Robbins, Shorthorn breeders who have bred and exhibited many of the best Shorthorns, started without good counsel, but had sense enough to realize it before two years had passed. They then went to one of the leading breeders in Kentucky and, on his advice, sold all they had and started over. Looking back on this after thirty years' successful work, Will Robbins remarked: "It made us. We could have bred Shorthorns for one hundred years, and never bred one good enough to be heard from, if we had held to our first purchases, made in misguided enthusiasm, without good counsel." Specific cases of similar character could be cited from among living Percheron breeders, were it not for our intention to avoid individual mention.

The man founding a Percheron stud needs all the information he can get, and then has need to pray for the friendship of a real breeder, whose integrity puts him above self-seeking, to guide his purchases. Without such help, mistakes are apt to occur, and time and money be lost.

Knowledge of the details of breeding, feeding, fitting and showing is also necessary, for success hinges on these factors. All keen observers, including importers who are intimately acquainted with the French system of developing colts, agree that 80 per cent of our American breeders fail to feed and develop their Percherons sufficiently. This makes sales slow and difficult, and returns are not up to expectations.

A careful study of the detailed methods used by successful breeders, who have developed prize-winners, is the quickest road to knowledge.

The man who cannot give his farm and breeding operations personal attention must have a competent horseman in direct charge—should have one definitely employed before purchases are made. A sober, industrious groom will save his cost many times over.

Mouton 104780

Complete reliance must never be placed on a groom, however, for real success cannot be looked for unless the owner puts real interest and close supervision into his work. All horses should be hoof branded, or better still, branded with plain figures on the neck. This simplifies the work of keeping breeding reports, and makes it impossible for the groom to make a mistake in giving the identity of a mare in foaling or breeding dates. Within the past year, one of the new Percheron breeders, whose wealth and equipment was such that errors should not have occurred, made serious mistakes in submitting his registrations. These mistakes, when traced out, were found to be due to the fact that the hoof numbers had not been kept renewed, and the groom became confused as to the names of two gray mares which were very much

alike. The chagrin and humiliation of the breeder was extreme, and he lost more time, money and patience in straightening the case out than it would have taken to neck brand his horses, which would have forever eliminated the possibility of such mistakes.

Last, but not least, faith is a fundamental in founding a Percheron stud. Faith in the future of the draft horse, founded on his never-ending services to man in peace and war; faith in breeding the best to the best; faith that gives the breeder the vision of the artist, picturing in his mind the harmonious whole toward which he is working; faith that will cause him to continue sculpturing with flesh and blood till his ideal is reached.

WAYNE DINSMORE.

Reprinted by courtesy *The Field*, December, 1915.

Manon 105936 (107680)

Methods of a Successful French Breeder

M. Adrien Hamelin is noted as one of the most successful breeders in the Perche. The following extracts from an article written by him for the Christmas issue (1912) *Breeder's Gazette* will interest breeders.

"I make a close study of the question of the sire to which I shall put my mares. Sometimes I take mares to the Avelines, or to any other stallioner who owns the type of horse I am looking for. If the female is rather light in bone I mate her with a sire having strong heavy bone. Then again, if a mare is rather plain in the head I seek a horse with an attractive physiognomy. On one occasion I recollect that I had five different sires to serve five mares. Not every one will go to this trouble.

"We were more fortunate than you in America in having so many first-class stallions in a circumscribed area. However, I should strongly advise your breeders to pay the price of a good horse. It is false economy to breed registered mares to an indifferent stallion, and one of the best means of getting a good horse in any locality is for all the farmers to keep good mares. It will not be long before some enterprising man will buy a first-class sire as soon as it is seen that one will bring a profit. In selecting likely mares for breeding purposes, look for plenty of width in the back and loin with a low-hung roomy barrel. One should avoid narrow-waisted mares with cut-up flanks. In buying mares one should get a line on their ancestors, if at all possible.

"It seems to me that Percherons ought to do well in America wherever wheat and clover are staple crops. The heaviest Percherons will be raised on the heavy lands where much power is required to plow. Limestone clay lands where the rainfall is moderate are very suitable, just as we have in the Perche. I expect that some day you will discover a favored spot in the United States where larger horses can be raised than elsewhere. Even in our small elliptical tract of land known as the Perche we note a difference in the size of Percherons raised in different districts. Percherons should not be taken on marshy land, nor yet on land that lies too high up.

"Oats are of course our staple grain ration. I also use some rye and barley, as both are good for horses. Very little Indian corn is employed for feeding horses in the Perche. Perhaps if it were cheaper we might use more. It would go well with sainfoin, clover and alfalfa, although I should always guard against using much for growing colts. Our greatest forage crop is sainfoin. Our horses relish it better and thrive on it quicker than on any other hay that I know of. Clover is also excellent for horses. We have two kinds—the common or native, and red clover, sometimes called Spanish clover. Some alfalfa hay is fed in those districts where it grows well, but it hardly gives the same satisfaction with us as the other two legumes. It would be well for some of your experiment stations to take up the study of sainfoin and find out the conditions suitable for its growth in your country. We consider that it imparts that energy and vitality so characteristic of our horses in the Perche.

"It is very necessary that some one should be on hand when a mare is about to foal. That is a critical moment, especially in the case of fillies. Help is nearly always needed. The first thing we do when a foal is brought into the world is to get it to suck just as soon as it can stand up. The next thing is to disinfect the navel cord. Some mares have very little milk at first, but the foal must be kept at her. Persistence generally results in developing the milk flow. Some fillies are very silly with the first foal; others are wild and will allow no one to approach. Patience and vigilance during the first week save the lives of a great many foals. Spring is the most favorable time to have foals dropped, as there is nothing equal to tender nutritious grass for the dam, or sunshine for her progeny.

"We work our mares shortly after foaling, but see that they suckle their offspring several times a

day. When it is warm we turn them on pasture at night. Weaning takes place at six or seven months. The mare is re-bred after the ninth day or so. I find that she is more liable to conceive about the eleventh day after foaling. It is not advisable to take the mare a considerable distance to the stallion when she has a very young foal. Stallioners here will generally oblige their patrons by bringing their horses to the farm in such cases.

"Our methods are simple enough and we have no elaborate stables. Our colts stay out in the pasture winter and summer until they are approved for service or sold for America. Oats and hay are hauled out to them in the winter, and they have all the bright wheat straw they need to pick at. Closed wooden sheds are built in the pastures, where abundant straw bedding is furnished, and the door is left wide open for the animals to enter at will. Distemper is the only complaint that bothers us. The only thing we do to bring relief is to shut the animals up tightly in the stable and make a fumigation of tar so the horses will breathe the fumes."

Feeding Draft Colts

The Department of Animal Husbandry of the Kansas State Agricultural College has conducted an experiment in colt feeding with the following objects:

1. To determine whether as good draft colts may be grown and developed without oats as with them.
2. To study the growth and development of draft colts.
3. To determine whether it pays to feed well the growing colt.

A synopsis of this experiment follows: Two lots of colts were used, each consisting of five grades and five purebreds. Lot one was fed a grain ration of oats and lot two a grain ration of an equal amount by weight of a combination of corn 70 per cent, bran 25 per cent, and linseed oil meal 5 per cent. Both lots received equal amounts of roughage, consisting of alfalfa hay, straw and corn stover (fodder without the ears). The average age of the colts was eight and one-half months when the experiment was started. To secure maximum growth and good condition without overloading with fat was the aim. The colts had the run of a twenty acre pasture both summer and winter. The average weight of the twenty colts at the beginning of the experiment was approximately 850 pounds. The average gain per head for the first year was a little over 475 pounds. The lot that was fed corn, bran and linseed oil meal made slightly greater gains during the first twelve months. At that time the purebred stallion colts and two fillies were removed from the experiment. In view of the fact that there were so few purebreds remaining they were dropped out of consideration in making up the results of the second year.

At the end of two years from the beginning of the experiment the grade colts weighed approximately 1530 pounds each, having made a gain of about 715 pounds per head in twenty-four months. During the second twelve months, as in the first period, the colts that were fed corn, bran and linseed oil meal made somewhat larger gains. This may have been due to the variety in the ration which stimulated the appetite. So far as this one test goes, it indicates that if a proper combination of other grains is provided in the ration, oats are not required to develop good colts.

These grade colts came from farms where they received no grain previous to weaning. Their sires were registered purebred draft stallions averaging 1900 pounds in breeding condition. Their dams varied in weight from 1250 to 1600 pounds, the average being 1380 pounds. It should be noted especially that the grade colts from these crosses averaged 1530 pounds at a little more than two and one-half years of age, while no effort had been made to fatten them. At thirty-two months of age these colts had cost $110 per head, including initial purchase price and subsequent expenses for feed and care. Two horsemen experienced in market values, on January 4, 1915, appraised the colts at from $175 to $250 per head, the average for the lot being $200.

One fact of interest in connection with this experiment is that colts developed in the same community where these colts were raised, sired by the same stallions, and out of the same class of mares, weighed at least 300 pounds less and would not bring more than half the price of the colts grown in this experiment. No matter how well a draft colt is bred, he can never develop into a first class horse without plenty of feed in the early part of his life. This is particularly important in growing drafters because they make approximately half of their mature weight during the first twelve months. Ton horses are never made from six to seven hundred pound yearlings. ELLIS MCFARLAND.

Has Your Boy a Percheron Colt Like This?

The Boy's Interest in Horses

Boys handle a large number of the entries in local horse shows. They are always keen competitors. They are eager to learn the reasons for the placings. They are quick to observe the best methods of show-

Colt Show at Saunemin, Illinois

ing. They are anxious to find out from the successful exhibitors their methods and means. This gives the future a bright aspect. The young boys who are now handling horses will in a few years be horsemen themselves. They will be much more competent and successful for having had youthful experience.

Recently during the show of young colts at one of the larger colt shows a young lad of perhaps 16 years carried away one of the prize ribbons. Smilingly he said, "I beat him this time. I've been trying hard, but he skinned me every time. Believe me, I'll stay ahead now, if I can." The competitor whom he had beaten was a horseman of experience, one who had been successful in showing and selling good horses. The young lad had been showing persistently for several years. At each successive show he brought out a better colt and in very much better form.

At the same show nearly half of the entries were handled by boys. Lads as young as 10 or 12 led young, well-broken animals into the ring. Boys yet in their teens carried whips in the show-ring and saw to it that a good show was made by the animal in which they were interested.

The farm boy usually has a marked fondness for some particular colt or for a farm team. A boy will break colts to lead and carry harness at a very early age. He has a natural desire for ownership. A certain colt or team he will regard as his own. Whether the ownership is real or not there is immense satisfaction. At a farm sale in Nebraska a few years ago some older brothers and a hired man had teased a young lad by telling him that his colt was to be sold. Early in the morning of sale day the lad haltered his friend and pet. He led him to an obscure part of the farm, about as far as he could get. There he stayed all day, holding the halter rope with both hands. When he saw the last rig drive from the farm after the sale he returned to the barn tired and hungry, but happy.

A boy's love of colts and horses may be a big factor in keeping him on the farm. The early liking for colts will sometimes be transferred to other livestock. Fathers make no mistake by permitting boys to be interested in the colts. Fairs and local shows would do well to offer prizes for exhibitions by boys. The boy's interest in horses is a farm asset.

By courtesy of *Breeder's Gazette*. H. E. McCartney.

First Aid Suggestions

As we have 50 or more Percherons on the farm at all times, we have found it of great benefit to handle the more simple cases ourselves, especially since our nearest competent veterinarian is located 12 miles from the farm.

To this end it is necessary that some stock of drugs be kept on hand and that some one on the farm have some little knowledge of administering them. A short course in veterinary science, or close application to some good text on the subject, together with a little common sense, will soon enable the beginner to treat many cases without aid.

We buy our drugs of a near-by wholesale house because of the lower cost in buying in large quantities. Undoubtedly the most common ailment of the horse is colic. Although it is quite violent at times it is not usually serious if attended in time. Our favorite remedy is aromatic spirits of ammonia and asafetida, given in water at frequent intervals until the animal is relieved. We use cantharides for a severe blister, iodine for bruises and the lesser inflammations, antimony chloride for cleansing old sores and abscesses, and epsom salts, raw linseed oil or aloes for laxatives according to the necessity. We also have a host of other drugs such as aconite, powdered opium, nitric ether, belladonna, carbolic acid crystals, sulphur, turpentine, vaseline, arnica, alcohol and some good disinfectant.

Then there are a few instruments that are a necessity, the most useful being a syringe preferably 2 oz., a thermometer to determine stages of fevers, floats for dental work, a catheter for cases of retention of the urine, needles and silk threads of various sizes for sewing up occasional cuts, a small pump and length of hose that we use to disinfect the womb and remove afterbirth when necessary, and last but of much importance are knife and rasp to keep the feet in proper condition.

Many of the more simple things are omitted as are also some of the more complex as the inexperienced breeder had better secure the services of a competent veterinarian than to experiment on a valuable horse. However a careful study of the ailments, and a close watch of the veterinarian in action, will soon enable one to handle many cases without aid, an obvious advantage to any breeder.

D. W. Robison.

LaBelle 34982

Management of Brood Mares

The best thing for the pregnant brood mare is a reasonable amount of work, being handled intelligently and not pulled too heavily. Your best men should be assigned to work the brood mares, as there is a great deal at stake. It is surprising how much work a pregnant mare will do if she is properly handled. It is needless to remark that a mare heavy in foal should not be required to back with a load. If the mare is worked she will naturally be fed, consequently the mother and foal will both be nourished. It has been our experience that mares worked and fed in a reasonable manner seldom have any trouble at foaling time, while the idle mares that have been allowed to become fat and lazy are likely to have some trouble or give birth to a weak, puny foal.

It is a great mistake to be loud and boisterous among a band of mares. It makes them wild and nervous and they soon become very shy of men, making it difficult to handle them if anything goes wrong at foaling time. The quieter you can keep all of your horses the better it is for all concerned. Omit the Wild West stuff.

It is quite essential that mares have some sort of shelter both from summer sun and winter winds. Do not compel your valuable horses to live in the corn stalks day and night, subsisting on what little they can pick up. The idea of horses roughing it is all right to a certain extent, but it can easily be overdone and the results are rather expensive. One redeeming feature of the cornstalk pasture is that the horse usually gets plenty of exercise, which is very necessary for a brood mare. In providing shelter for your mares do not make the mistake of crowding them into a small space, as there are usually one or two old cranks in the band and it does not take them long to do serious damage with their heels. Many colts have been lost in this way and many mares injured.

Passing on to the care of the mare at foaling time, the first thing we desire to say is to be sure that you keep a careful record of when your mares were bred. This may seem like a small matter, but in our business of breeding and standing horses for public service we have found that it is one of the very important, apparently little things. After all, success in the breeding game consists in attention to a great many little things rather than attention to one or two large matters. It costs nothing to keep a careful record of your mares so that intelligent assistance may be rendered at the proper time. A mare does not ring a bell when she is about to foal, therefore it will stand you in good stead to know her exact time. As a usual thing a mare will carry her foal about three hundred and forty days. We say about that time because mares vary as do all other animals. Ordinarily we expect a young mare to drop her foal ahead of time, but most aged mares will overrun their time slightly. The idea in keeping a careful record is to enable one to know when it will be necessary to begin to watch the mare closely. This is an important matter, as many times a little intelligent assistance will save the foal and sometimes the mare. At this stage of the proceedings the owner should step in and shine by assuming charge if possible, or if not convenient some experienced man may be placed in charge. Remember, you are about to be rewarded with the fruits of the mare's labor, so watch her closely. One of the surest signs of approaching parturition is the wax that forms on the teats. This will ordinarily begin to show about three days before the mare foals.

As to the best place for a mare to foal, our own experience has been that there is no place so good as a grasslot that is clean and dry where other horses may not interfere with the mare. This is assuming that the weather is warm and mild. The danger with a mare foaling in a boxstall is that she may become jammed in a corner and serious trouble result. When a mare foals she is a sick animal and will naturally thrash around some. It is much more difficult to assist a mare in a box than in a grass-lot, where one has plenty of room to maneuver. But wherever the mare is to foal, be absolutely certain that the place is clean. Under no circumstances allow a mare to foal in a stall having an accumulation of manure and other filth on the floor. The stall, if one is to be used, and it is well to prepare one in case of bad weather, should be thoroughly cleaned and disinfected and put in a sanitary condition generally. It is not a good practice to make much fuss around a mare about to foal, as she does not receive it kindly and will put off her delivery as long as possible.

Percheron Mares at Plow

One of the most common troubles at foaling time is a wrong presentation. Normally the foal comes with the fore feet first, with the nose between them. If the feet appear but the head is bent round to one side, a little skillful manipulation will usually be effective. In this work experience is necessary and if the owner has never had any experience in this line it is better to secure the services of a skillful assistant for the first few times, after which the operator may safely trust to himself in all ordinary cases. It is a mistake to begin pulling on a foal if everything is going nicely, but if any pulling is to be done it should be when the mare labors. When assisting the foal always pull toward the mare's heels. Sometimes the hips of the foal are so large that they cause trouble in delivery and in this case a strong man can grasp the foal and by giving it a quarter turn assist the matter greatly. This procedure turns the greatest width of the foal parallel with the greatest length of the vagina, making the delivery much easier. If everything is going along nicely it is much better to let nature take her course, but, above all, do not become excited. I have known men who were a positive nuisance at such a time. If the presentation is wrong and cannot be corrected at once the veterinarian should be summoned without delay. In these days of the telephone and the automobile it does not take long to secure assistance when it is needed. We do not make a practice of tying the navel cord, for nature has provided a place where it should break after the foal has been born. If it does not break it may be pulled apart with the hands and not tied unless serious bleeding ensues. If the cord is not tied the open end will drain and free itself much better than if it is tied. It is very necessary that the navel cord should be thoroughly disinfected and it should receive careful attention for several days, as the dreaded navel disease starts from infection of the severed cord. This is one of the important reasons why the foal should be brought into this world amid sanitary surroundings.

A Teamster Laddie with a Team Worth While

A very important matter, and one sometimes neglected, is to make sure the foal sucks the mother within an hour or two. Nearly everyone realizes how important this is, but many breeders are inclined to trust to luck in this regard and ofttimes a valuable colt is lost. Some colts will work under their mother and make a sucking sound even when they have not the teat in their mouth. Of course it is instinct for the foal to reach under the mother and try to do something and if the little fellow does not seem to be able to make connections some skillful assistance will be necessary. A job of this kind calls for considerable skill and an infinite amount of patience. It is good practice to give a foal a tablespoonful of castor oil before he sucks, as this assists very materially in cleaning out the alimentary tract, and the colt should be carefully watched to see that all the hard balls have passed from the bowels.

It is of the utmost importance that the attendant assure himself that the entire afterbirth has passed from the mare within two or three hours after the foal has been born. Be assured that the mare is thoroughly clean. If in doubt call a good veterinarian and do it before infection has set in.

We will now assume the little fellow has been born without any mishap and is enjoying the best of health. As soon as he will begin to nibble oats keep them constantly before him, inside a creep, permitting the colts to enter but excluding the mothers. From this time on the colt that is really given a chance should never know what it is to be very hungry. Feed! feed! feed! is the lesson the American horse breeder has to learn. And learn this lesson we must, for as breeders of purebred horses we are face to face with the greatest opportunity ever presented to the American horse breeder.

By courtesy *Farmers Review.* F. S. PRICHARD.

Prize Winning Percherons of 1915

Exhibitions of Percherons at fairs constitute a most valuable advertisement for the breed. Their educational value is likewise great. The Percheron Society of America has realized the importance of fairs and expositions, in their influence on breed improvement, and has recognized state, interstate and national expositions, that provide creditable classifications and premiums for Percherons, by granting them special prizes. The Society now inaugurates a new step by presenting the complete awards made at all recognized shows in 1915. Every effort has been made to make this report accurate, but we have been obliged to rely upon the reports made by fair officials, and if a few errors are found, we ask your patience, and co-operation in the future. Some fairs have failed to furnish details required, and by order of the Board, publication of the awards in our specials are withheld in such instances. Affected exhibitors are requested to impress on fair officials who have failed to keep proper detailed records, the desirability of bringing their ring books and award lists up to date. The publication of the awards by the Percheron Society of America constitutes a most valuable supplement to prizes given in the ring, and will, in years to come, afford a record of progress that will be of inestimable value to constructive breeders.

Breeders are given, following all American bred animals, indicated by (B). Exhibitors are denoted by (E). Addresses are not given, as these can be obtained from the stud books or from published lists of members.

PANAMA PACIFIC INTERNATIONAL EXPOSITION, SAN FRANCISCO, CALIFORNIA.

Judge—Prof. C. F. Curtiss, Ames, Iowa.

Stallion 4 years old or over, 1st, Lagos 99093 (102389), 3rd Jalap 80583 (85614), and 8th Luron 99039 (101048 (E), Singmasters & Sons; 2nd Londrecitos 97561, (99574) (E) Dunham McLaughlin Co.; 4th Jusque 79515 (85467) (E) Anita M. Baldwin; 5th Ithos 90754 (83537) (E) M. Basset; 6th Benn 63227 (B) J. L. McCleary; 10th Robert 66118 (B) W. C. Baughman, 13th Bayard 91894 (Imp. in dam) and Czar 67837 (B) L. C. Wheaton, (E) A. C. Ruby; 7th Justel 106123 (85694) (E) Thos. D. McLaughlin Imp. Co.; 12th Pilote 49736 (66412) (E) John Secrest; 11th Lucumon 92888 (100408) (E) Jas Edson; 9th N. G.

Stallion 3 years old and under 4, 1st, Matineux 106632 (106261), 4th Moscou 106084 (109758), 6th Monsieur 106646 (108853) and 11th Megissier 106636 (106512) (E) Dunham McLaughlin Co.; 2nd Majorat 105482 (105444), 5th Woodrow 95718 (B) Isidor Link and Keota Boyd 99990 (B) Singmasters & Sons (E) Singmasters & Sons; 7th Carlotheon 91137 (B & E) W. S. Corsa; 8th Melitot 101763 (110638) (E) Jas. Edson; 10th Perseus of Paicines 92761 (B) Paicines Ranch Co.; 3rd Mordu 106135 (106320), (E) T. D. McLaughlin Imp Co.; 12th Insurance 93760 (B & E) H. G. Learned.

Stallion 2 years old and under 3, 1st, Mouton 104780 (B) E. B. White, and 11th Perfection of Paicines 99322 (B) Paicines Ranch Co., (E) T. D. McLaughlin Imp. Co.; 2nd Nobob 105536 (B) E. F. Swinney, 3rd Althazar 105500 (B) C. F. Camp, and 7th Major 97848 (B) Harpel Bros., (E) Dunham McLaughlin Co.; 4th Nandou 99071 (111547), 5th Nadir 99064 (111542), and Keota Munchausen 99963 (Imp. in dam) (E) Singmasters & Sons; 6th Bud 107578 (B) F. P. Freidline, (E) Jas. Edson; 8th Drusus 104782 (B & E) E. B. White; 12th Royal Grey 102919 (B) D. I. Paul, and 14th Governor 110471 (B) A. C. Ruby, (E) A. C. Ruby; 10th, 13th, 15th N. G.

Stallion 1 year old and under 2, 1st, Keota Jalap 106186 (B & E) Singmasters & Sons; 2nd Carnarad 113868 (B) W. L. McIlroy, and 5th Carhall 112430 (B) W. S. Corsa, (E) W. S. Corsa; 4th Drangiana 112598 (B & E) E. B. White; 6th Superior 110473 and 8th Dexter 112726 (B & E) A. C. Ruby; 7th Bay Boy 109419 (B & E) H. G. Learned; 3rd N. G.

Stallion Foals, 1st, Diligent 112727 (B & E) A. C. Ruby.

Mare 4 years old or over, 1st, Joie 105878 (83942) (E) Trumans Pioneer Stud Farm ; 2nd Oaklawn Queen (Kate) 83630 (B) J. N. Shull, 5th Livie 96866 (103416) 6th Kambree 106654 (92513) and 8th Imprecise 78966 (81921) (E) Anita M. Baldwin; 3rd Mabel 63154 (B) E. D. Seamans, (E) Jas. Edson; 7th Vermouthette 83353 (B) E. V. & E. L. Robison, (E) A. C. Ruby; 9th Sarah S. 87590 (B & E) John Secrest; 10th Comet 74004 (B) A. E. & E. B. Sill, and 11th Como 85426 (B) A. E. & E. B. Sill, (E) C. W. Bowers; 12th Fritzi 56025 (B) J. W. Johnson, 13th Pink Julia 69414 (B) H. G. Learned, and 14th Kate 54439 (B) E. F. Bailey, (E) H. G. Learned; 4th Italienne 80551 (97010) Singmasters & Sons.

Mare 3 years old and under 4, 1st, Manon 105936 (107680), 5th Minerve 106658 (111050), 9th Mancelle 106663 (110208) and 10th Marcotte 105900 (110313) (E) Anita M. Baldwin; 2nd Carnoress 91032 (B & E) W. S. Corsa; 3rd Meridionale 99053 (105245) and 4th Meninge 99056 (108428) (E) Singmasters & Sons, 6th Manche 92052 (104998), 7th Medire 92051 (104954) and 8th Mancenille 92053 (104997) (E) Jas. Edson; 11th Marie 93873 (B & E) C. W. Bowers; 12th Julia 112976 (B) A. C. Ruby, and 15th Topsy 99389 (B) Arthur Etnier, (E) A. C. Ruby; 13th Daisy S. 88627 and 14th Gretchen 88628 (B & E) John Secrest.

Mare 2 years old and under 3, 1st, Maple Grove Snowball 99965 (B & E) Singmasters & Sons; 2nd Cicely 104957 (B) Dunhams, and 4th Incomparable 108631 (B) J. M. & F. M. Gillmore, (E) Anita M. Baldwin ; 3rd Folito II 94322 and 6th Carnante 94321 (B & E) W. S. Corsa; 5th Black Bess 109396 (B) Stetson Bros., (E) Dunham McLaughlin Co.; 7th Mable E. 111776 (B) E. D. Seamans, 8th Nona Maid 111774 (B) L. M. Hartley, (E) Jas. Edson; 9th Lola 112978 (B & E) A. C. Ruby; 11th Pattie 101359 (B & E) H. G. Learned; 10th, 12th and 13th N. G.

Mare 1 year old and under 2, 1st, Carjante 109953 3rd, Carne 112435, 5th Carnona II 112434, 7th Carlottie 112431, 10th Carma 112433 and 11th Empreto III 113867 (B & E) W. S. Corsa; 2nd Maple Grove Ethel 109029 and 8th Keota Kyrielle 114114 (B & E) Singmasters & Sons; 4th La Belle 114759 (B) Stetson Bros., (E) Dunham McLaughlin Co.; 6th Kantry 110954 (Imp. in dam) (E) Anita M. Baldwin; 9th Thelma 110474 (B & E) A. C. Ruby.

Three animals, either sex, any age, get of one sire, 1st, Get of Jalap 80583 (85614) on Maple Grove Snowball 99965, Maple Grove Ethel 109029 and Keota Jalap 106186 @ Singmasters & Sons; 2nd Get of Carnot 66666 (66666) on Carnoress 91032, Folito II 94322 and Carjante 109953 @ W. S. Corsa; 3rd Get of Fernand 72763 (65262) on Perfection of Paicines 99322, Paladin of Paicines 99323 and Perseus of Paicines 92761 @ Thos. D. McLaughlin Imp. Co.; 4th Get of Carnot 66666 (66666) on Carlotheon 91137, Carhall 112430 and Carnarad 113868 @ W. S. Corsa; 5th N. G.; 6th Get of Carnot 66666 (66666) on Carne 112435, Carnona II 112434 and Carma 112433 @ W. S. Corsa; 7th Get of Grondeur 31953 (46213) on Como 85426, Comet 74004, and Marie 93873 @ C.W. Bowers; 8th Get of Carnot 66666 (66666) on Carlottie 112431, Empreto III 113867, and Carnante 94321 @ W. S. Corsa; 9th Get of Godillot 55555 (73184) on Governor 110471, Diligent 112727 and Thelma 110474 @ A. C. Ruby.

Two animals, either sex, any age, produce of one dam, 1st, Produce of Jante 79487 (87190) on Carnante 94321 and Carjante 109953 @ W. S. Corsa; 2nd Produce of Fedora 70815 on Drusus 104782 and Drangiana 112598 @ E. B. White; 3rd Produce of Picot of Paicines 57422 on Perseus of Paicines 92761 and Perfection of Paicines 99322 @ Thos. D. McLaughlin Imp. Co.; 4th Produce of Senora 74001 on Comet 74004, and Como 85426 @ C. W. Bowers; 5th Produce of Lancette 56711 (67201) on Julia 112976 and Lola 112978 @ A. C. Ruby; 6th Produce of Cerise 63830 on Thelma 110474 and Diligent 112727 @ A. C. Ruby; 7th Produce of Kate 54439 on Bay Boy 109419 and Patti 101359 @ H. G. Learned; 8th Produce of Kate 54439 on Pink Julia 69414 and Insurance 93760 @ H. G. Learned.

Stallion and 3 mares any age, 1st, Anita M. Baldwin on Jusque 79515 (85467), Manon 105936 (107680) Oaklawn Queen (Kate) 83630 and Cicely 104957; 2nd Singmasters & Sons on Lagos 99093 (102389), Maple Grove Snowball 99965, Meridionale 99053 (105245) and Meninge 99056 (108428); 3rd W. S. Corsa on Carnarad 113868, Carnoress 91032, Folito II 94322 and Carjante 109953; 4th Jas. Edson on Lucumon 92888 (100408), Mabel 63154, Manche 92052 (104998) and Medire 92051 (104954); 5th Jas. Edson on Bud 107578, Mancenille 92053 (104997), Nona Maid 111774 and Mabel E. 111776; 6th A. C. Ruby on Benn 63227, Vermouthette 83353, Thelma 110474 and Lola 112978; 7th N. G.

Stallion and 3 mares, all two years old or over, bred by exhibitor, 1st, W. S. Corsa on Carlotheon 91137, Carnoress 91032, Folito II 94322 and Carnante 94321; 2nd John Secrest on Pilote Jr. 119397, Sarah S. 87590, Daisy S. 88627 and Gretchen 88628.

Stallion and 3 mares under 2 years old, bred by exhibitor, 1st, W. S. Corsa on Carhall 112430, Carjante 109953, Carne 112435 and Carnona II 112434.

Best 5 stallions, any age, owned by exhibitor, 1st, Dunham McLaughlin Co. on Londrecitos 97561 (99574), Matineux 106632 (106261) Moscou 106084 (109758) Althazar 105500 and Nobob 105536; 2nd Singmasters & Sons on Lagos 99093 (102389), Jalap 80583 (85614), Majorat 105482 (105444) Keota Jalap 106186 and Nandou 99071 (111547); 3rd T. D. McLaughlin Imp. Co. on Kromwel 104046 (92060) Mordu 106135 (106320) Perfection of Paicines 99322, Perseus of Paicines 92761 and Mouton 104780; 4th N. G.

Best 3 mares, any age, owned by exhibitor, 1st, Anita M. Baldwin on Oaklawn Queen (Kate) 83630, Manon 105936 (107680) and Cicely 104957; 2nd W. S. Corsa on Carnoress 91032, Folito II 94322 and Carjante 109953; 3rd Singmasters & Sons on Meridionale 99053 (105245) Meninge 99056 (108428) and Maple Grove Snowball 99965; 4th Jas. Edson on Mabel 63154, Manche 92052 (104998) and Medire 92051 (104954); 5th W. S. Corsa on Carnona II 112434, Carne 112435 and Carlottie 112431; 6th C. W. Bowers on Comet 74004, Como 85426 and Marie 93873; 7th A. C. Ruby on Vermouthette 83353, Lola 112978 and Thelma 110474.

Senior Champion Stallion, 3 years old or over, Lagos 99093 (102389) (E) Singmasters & Sons; Reserve Matineux 106632 (106261) (E) Dunham McLaughlin Co.

Junior Champion Stallion under 3 years old, Mouton 104780 (E) T. D. McLaughlin Imp. Co., Reserve, Nobob 105536 (E) Dunham McLaughlin Co.

Grand Champion Stallion any age, Lagos 99093 (102389) (E) Singmasters & Sons; Reserve Mouton 104780 (E) T. D. McLaughlin Imp. Co.

Champion American Bred Stallion, Mouton 104780 (E) T. D. McLaughlin Imp. Co.; Reserve, Nobob 105536 (E) Dunham McLaughlin Co.

Champion Stallion bred by exhibitor, Keota Jalap 106186 (E) Singmasters & Sons; Reserve, Carnarad 113868 (E) W. S. Corsa.

Senior Champion Mare 3 years old or over, Manon 105936 (107680) (E) Anita M. Baldwin; Reserve Joie 105878 (83942) (E) Truman' Pioneer Stud Farm.

Junior Champion Mare, under 3 years old, Maple Grove Snowball 99965 (E) Singmasters & Sons; Reserve Cicely 104957 (E) Anita M. Baldwin.

Grand Champion Mare, any age, Maple Grove Snowball 99965 (E) Singmasters & Sons; Reserve Manon 105936 (107680) (E) Anita M. Baldwin.

Champion American Bred mare, Maple Grove Snowball 99965 (E) Singmasters & Sons; Reserve Oaklawn Queen (Kate) 83630 (E) Anita M. Baldwin.

Champion Mare bred by exhibitor, Maple Grove Snowball 99965 (E) Singmasters & Sons; Reserve Carnoress 91032 (E) W. S. Corsa.

THE NORTH WEST LIVE STOCK ASSOCIATION LEWISTON, IDAHO, 1915.

Secretary of this fair did not give name and registry number of animals by classes, and in absence of report on open classes, we will not publish specials.

ILLINOIS STATE FAIR, SPRINGFIELD, ILLINOIS, 1915

Judges—Mat Biers, Mendota Ills., and John F. Meyers, Belvidere, Ills.

Open Classes—

Stallion 4 years old and over, 1st, Kaptif 98953 (92909) and 2nd Livre 98972 (102301) (E) J. Crouch & Son; 3rd George P. 82495 (B) J. W. Thompson, (E) Dan Augstin; 4th Phenix 86916 (B & E) J. P. Detweiler.

Stallion 3 years old and under 4, 1st, Mu 106228 (105529) and 2nd Mitral 106221 (108745) and 4th Muscadin 106219 (108727) (E) J. Crouch & Son; 3rd Darby 102053 (B) J. R. Prendergast, (E) Prendergast Bros.

Stallion 2 years old and under 3, 1st, Marly Forrest 101948 (B) David S. Forrest, and 4th Olbertwell 105721 (B) D. Augstin, (E) D. Augstin; 2nd Nogent 109173 (B) J. G. Stafford & Son, (E) D. K. Roth; 3rd Affirmation 105074 (B) W. H. Miner, (E) J. Crouch & Son.

Stallion 1 year old and under 2, 1st, Superb 114085 (B) C. A. Axline (E) Finch Bros.; 2nd Roducteur 114792 (B & E) D. Augstin; 3rd Lebel 116342 (B & E) A. L. Robison & Sons; 4th N. G.

Mare 4 years old and over, 1st, Coquette 50404 (B & E) Dan Augstin; 2nd Mabel 87637 (B & E) O. B. Wheeler; 3rd Electra 53006 (B) H. B. Lyman, (E) J. Crouch & Son; 4th Grace 79087 (B) Len Small, (E) Len Small & Son.

Mare 3 years and under 4, 1st, Mature 106218 (109894) (E) J. Crouch & Son; 2nd Modiste 98043 (107933) (E) Len Small & Son; 3rd Madge 87638 (B & E) O. B. Wheeler; 4th Roseland 87467 (B & E) Dan Augstin.

Filly 2 years and under 3, 1st, Bedelia 98048 (B & E) A. L. Robison & Sons; 2nd Rodienne 105719 (B & E) Dan Augstin; 3rd Genevia 98002 (B) C. J. Raboin, (E) Raboin Bros. and D. Mear; 4th Flossie 99629 (B & E) O. B. Wheeler.

Filly 1 year old and under 2, 1st, Shirley 113897 and 3rd Margarette 113898 (B & E) Len Small & Son; 2nd N. G. 4th Bertfanchon 105724 (B & E) Dan Augstin.

American Bred Classes—

Stallion 3 years old and over, 1st Invocation 87103 (B) W. H. Miner, (E) J. Crouch & Son; 2nd Darby 102053 (B) J. R. Prendergast, (E) Prendergast Bros.; 3rd George P. 82495 (B) J. W. Thompson, (E) Dan Augstin; 4th St. Joseph's Brilliant 87470 (B) J. M. Leigh, (E) Raboin Bros. and D. Mear.

Stallion under 3 years old, 1st, Marly Forrest 101948 (B) David S. Forrest, (E) Dan Augstin; 2nd Nogent 109173 (B) J. G. Stafford & Son, (E) D. K. Roth; 3rd Superb 114085 (B) C. A. Axline, and 4th Finch's Defender 114547 (B) Finch Bros., (E) Finch Bros.

Stallion foals of 1915 birth, 1st, Monarque 116346 and 4th Monitor 116351 (B & E) A. L. Robison & Sons; 2nd Prince 116389 (B & E) O. B. Wheeler; 3rd Rosonnet 114793 (B & E) Dan Augstin.

Mare 3 years old and over, 1st, Coquette 50404 (B & E) Dan Augstin; 2nd Mabel 87637 (B & E) O. B. Wheeler; 3rd Electra 53006 (B) H. B. Lyman, (E) J. Crouch & Son; 4th Grace 79087 (B & E) Len Small & Son.

Fillies under 3 years old, awards same as in open class.

(B) breeder. (E) exhibitor. (B & E) bred and exhibited by one and the same person, or firm. N.G. means details not given by Secretary of fair. @ means "owned by." Numbers in brackets [ ] are Canadian. Numbers in parenthesis ( ) are French.

Filly foals of 1915 birth, 1st Martha 116345 and 4th Milady 116349 (B &E) A. L. Robison & Sons; 2nd Maud 116388 (B & E) O. B. Wheeler; 3rd Condette 114763 (B & E) J. P. Detweiler.

Get of one sire—Produce of one Dam—Grand Display—Details in these classes not given by Secretary of Fair.

Champion stallion any age, Kaptif 98953 (92909); Reserve Mu 106228 (105529) (E) J. Crouch & Son.

Champion mare, any age, Mature 106218 (109894) (E) J. Crouch & Son; Reserve, Coquette 50404 (B & E) Dan Augstin.

Champion stallion any age (American bred), 1st, Marly Forrest 101948 (B) David S. Forrest, (E) Dan Augstin; Reserve, Invocation 87103 (B) W. H. Miner, (E) J. Crouch & Son.

Champion mare any age (American bred), Coquette 50404 (B & E) Dan Augstin; Reserve, Bedelia 98048 (B & E) A. L. Robison & Sons.

PERCHERON SOCIETY OF AMERICA SPECIALS

Special A—Stallion 3 years old or over, bred and owned by exhibitor, 1st, Oltradore 95186 (E) Dan Augstin; 2nd Reginald 95383 (E) W. A. Turnipseed.

Special B—Stallion under 3, bred and owned by exhibitor, 1st, Rollermann 115923 and 2nd Olbertwell 105721 (E) Dan Augstin.

Special C—Champion stallion, bred and owned by exhibitor, Oltradore 95186, Reserve Rollermann 115923, (E) Dan Augstin.

Special D—Mare 3 years old or over, bred and owned by exhibitor, 1st, Coquette 50404 (E) Dan Augstin; 2nd Mable 87637 and 3rd Madge 87638 (E) O. B. Wheeler.

Special E—Mare under 3, bred and owned by exhibitor, 1st, Bedelia 98048 (E) A. L. Robison & Sons; 2nd Rodienne 105719 (E) Dan Augstin; 3rd Flossie 99629 (E) O. B. Wheeler.

Special F—Champion mare, bred and owned by exhibitor, Coquette 50404 (E) Dan Augstin; Reserve, Bedelia 98048 (E) A. L. Robison & Sons.

Special G—Get of stallion, 4 colts, either sex, get of same stallion, bred and owned by exhibitor, 1st, get of Moulinet 79126 (68017) on Bedelia 98048, Martha 116345 Monarque 116346 and Lebel 116342, @ A. L. Robison & Sons; 2nd get of Olbert II 67048 on Olbertwell 105721; Pan Orancy 109714, Bertfanchon 105724 and Olberreene 105718, @ Dan Augstin.

Special H—Produce of mare, 2 colts, either sex, American bred, produce of same mare, bred and owned by exhibitor, 1st, Produce of Perlette 26753 on Adeline 86649 and Bedelia 98048 @ A. L. Robison & Sons; 2nd Produce of Intimite 64131 (83285) on Mable 87637 and Flossie 99629 @ O. B. Wheeler; 3rd Produce of Coquette 50404 on Roseland 87467 and Rollermann 115923 @ Dan Augstin.

Special I—Champion stud, consisting of stallion and 4 mares, mares only to be bred and owned by exhibitor, 1st, Dan Augstin on Marly Forrest 101948, Coquette 50404, Roseland 87467, Romante 91428 and Rodienne 105719; 2nd O. B. Wheeler, on Brilliant 117785, Mable 87637, Madge 87638, Flossie 99629 and Maud 116388.

Special J—5 stallions owned by exhibitor, 1st, J. Crouch & Son on Kaptif 98953 (92909) Livre 98972 (102301) Mitral 106221 (108745) Muscadin 106219 (108727) and Mu 106228 (105529); Dan Augstin on George P. 82495, Olbert II 67048, Oltradore 95186, Marly Forrest 101948 and Olbertwell 105721.

Special K—Best 3 mares owned by exhibitor, 1st, Dan Augstin on Coquette 50404, Roseland 87467 and Rodienne 105719; 2nd O. B. Wheeler on Mable 87637, Madge 87638 and Tradee 64140 (83471); 3rd A. L. Robison & Sons on Adeline 86649, Bedelia 98048 and Martha 116345.

Special L—Champion stallion, open class, Kaptif 98953 (92909); Reserve, Mu 106228 (105529) (E) J. Crouch & Son.

Special M—Champion mare, open class, Mature, 106218 (109894) (E) J. Crouch & Son; Reserve, Coquette 50404 (E) Dan Augstin.

ILLINOIS—KANKAKEE INTER-STATE FAIR
KANKAKEE, ILLINOIS, 1915

Judge—John Truman, Bushnell, Ill.

Stallion 4 years old or over (open class), 1st, Juillet 79348 (85428) (E) Geo. McElroy; 2nd Londres 99979 (99575) (E) Thos. Woulf; 3rd Jesse G. 78925 (B) J. B. Gould, (E) W. E. Prichard & Sons; 4th Loir 99977 (103023) (E) Thos. Woulf; 5th Bonaparte 78931 (B & E) J. P. Detweiler; 6th N. G.

Stallion 4 years old or over (American bred), 1st, Jesse G. 78925 (B) J. B. Gould, (E) W. E. Prichard & Sons; 2nd Bonaparte 78931, 3rd Young Mont Jarret 86917 and 5th Phenix 86916 (B & E) J. P. Detweiler, 4th Garcia 74030 (B) A. W. Steidinger, (E) Finch Bros.

Stallion 3 years old and under 4 (open class), 1st, St. Joseph's Brilliant 87470 (B) J. M. Leigh, (E) Raboin Bros. & D. Mear; 2nd Leo Magnus 99257 (B) John S. McCoy, (E) Finch Bros.; 3rd Fred 96231 (B) Jas. E. Gilchrist, (E) W. E. Prichard & Sons; 4th Darby 102053 (B) J. R. Prendergast, 5th Skiball 102052 (B) J. R. Prendergast, 6th Rufus 102051 (B) J. R. Prendergast, (E) Prendergast Bros.

Stallion 3 years old and under 4 (American bred), Awards same as in open class.

Stallion 2 years old and under 3 (open class) 1st, Paragon 106038, (B) W. E. Prichard & Sons, 4th King 106523 (B) Miller Bros., (E) W. E. Prichard & Sons; 2nd Willson 111261 (B) J. R. Prendergast. (E) Prendergast Bros.; 3rd Marlot 112001 (B) K. E. Stephens. and 6th Laddy 112002 (B) W. H. Welch, (E) W. H. Welch; 5th Paul 102023 (B) A. L. Robison & Sons, (E) C. E. Moots.

Stallion 2 years old and under 3 (American bred), 1st, Paragon 106038 (B) W. E. Prichard & Sons, 4th King 106523 (B) Miller Bros., 6th Groslin 102115 (B) Sass Bros., (E) W. E. Prichard & Sons; 2nd Vollinteer 111259 (B) J. R. Prendergast, (E) Prendergast Bros.; 3rd Von Moltke 110084 (B) M. A. Rasmusson, (E) W. H. Welch; 5th Paul 102023 (B) A. L. Robison & Sons, (E) C. E. Moots.

Stallion 1 year old and under 2 (open class), 1st, Brilliant 107307 (B) W. J. Vint, (E) Finch Bros.; 2nd Champion 112174 (B) Ben Bolander, (E) W. H. Welch; 3rd Brico 107128 (B) E. M. Nichols, (E) W. E. Prichard & Sons; 4th King 113899 (B & E) Len Small & Son; 5th Monarch 105495 (B & E) J. P. Detweiler; 6th Vernon 105750 (B & E) E. R. Stoutemyer.

Stallion foal (American bred), 1st, Brilliant, 117785 (B & E) O. B. Wheeler; 2nd Othello 114254 and 3rd Appollo 114253 (B & E) W. E. Prichard & Sons; 4th Brilliant Prince 114300 (B & E) E. R. Stoutemyer; 5th N. G.; 6th Comodore 113902 (B & E) Len Small & Son.

Mare 4 years old or over (open class), 1st, Mable 87637 (B & E) O. B. Wheeler; 2nd Fashion 43395 and 3rd Florence 80250 (B & E) W. E. Prichard & Sons; 4th Laura 71200 (B) John C. Baker, and 6th Amanda II 86842 (B) J. C. Raboin, (E) Raboin Bros. & D. Mear; 5th Grace 79087 (B & E) Len Small & Son.

Mare 4 years old or over (American bred), Awards same as in open class.

Mare 3 years old and under 4 (open class), 1st, Madge 87638 (B & E) O. B. Wheeler; 2nd Promise II 97169 (B) Guy Colman, (E) Colman Bros.; 3rd Princess 101026 (B) W. H. Welch, and 5th Idealia 95109 (B) J. C. Raboin, (E) Raboin Bros. & D. Mear; 4th Modiste 98043 (107933) (E) Len Small & Son.

Mare 3 years old and under 4 (American bred), 1st, Madge 87638 (B & E) O. B. Wheeler; 2nd Promise II 97169 (B) Guy Colman, and 4th Daisy D 104791 (B) W. T. Colman, (E) Colman Bros.; 3rd Princess 101026 (B) W. H. Welch, and 5th Idealia 95109 (B) J. C. Raboin, (E) Raboin Bros. & D. Mear; 6th Ida 97333 (B & E) Len Small & Son.

Mare 2 years old and under 3 (open class), 1st, Joan 98047 (B) A. L. Robison & Sons, (E) Len Small & Son; 2nd Flossie 99629 (B & E) O. B. Wheeler; 3rd Genevia 98002 (B) J. C. Raboin, and 6th Golda 105851 (B) J. C. Raboin (E) Raboin Bros. & D. Mear; 4th Martha 106039 (B & E) W. E. Prichard and Sons; 5th Queen Quality 104502 (B & E) E. R. Stoutemyer.

Mare 2 years old and under 3 (American bred), awards same as in open class.

Mare 1 year old and under 2 (open class), 1st, Shirley 113897 and 3rd Margarette 113898 (B & E) Len Small & Son; 2nd Queenby 113137 (B) C. J. McClymonds, (E) Raboin Bros. & D. Mear; 4th Lady B 113238 (B & E) E. J. Barber Jr.; 5th Lillian W. 105751 (B & E) E. R. Stoutemyer; 6th Lena N. 107694 (B) W. T. Colman, (E) Colman Bros.

Mare Foal—American bred, 1st, Maud 116388 (B & E) O. B. Wheeler; 2nd Condette 114763 and 6th Lisette 114539 (B & E) J. P. Detweiler; 3rd Betsey B 113239 (B & E) E. J. Barber, Jr.; 4th Beauty of Highland II 114251 (B & E) W. E. Prichard & Sons; 5th N. G.

Get of Stallion, 4 colts any age, either sex, American bred, and produce of dam, two animals, bred by exhibitor, details in these classes not given by Secretary of Fair.

Five Stallions over 2 years old, owned by exhibitor, 1st, W. E. Prichard & Sons on Fred 96231, Paragon 106038, King 106523, Buster 106522 and Groslin 102115; 3rd W. H. Welch on Hamon 70227 (74486), Laddy 112002, Von Moltke 110084, Marlot 112001 and MacMillimus 107575, 2nd & 4th N. G.

Five Mares, over 2 years old, owned by exhibitor, and get of sire, 3 colts foaled in 1915 (sire must be Percheron, colts may be either fullblooded or grade)—Complete details in these classes not given by Secretary of Fair.

Champion American bred Stallion, Paragon 106038 (B & E) W. E. Prichard & Sons.

Champion American bred Mare, Madge 87638 (B & E) O. B. Wheeler.

Senior Champion Stallion, Juillet 79348 (85428) (E) Geo. McElroy.

Junior Champion Stallion, Paragon 106038 (B & E) W. E. Prichard & Sons.

Senior Champion Mare, Madge 87638 (B & E) O. B. Wheeler.

Junior Champion Mare, Shirley 113897 (B & E) Len Small & Son.

Champion Foal, Stallion or Mare, Brilliant 117785 (B & E) O. B. Wheeler.

Grand Champion Stallion, Paragon 106038 (B & E) W. E. Prichard & Sons.

Grand Champion Mare, Madge 87638 (B & E) O. B. Wheeler.

PERCHERON SOCIETY OF AMERICA SPECIALS

Special B—Stallion under 3 bred and owned by exhibitor, 1st, Paragon 106038 (E) W. E. Prichard & Sons; 2nd Laddy 112002 (E) W. H. Welch; 3rd Vernon 105750 (E) E. R. Stoutemyer.

Special C—Champion stallion bred and owned by exhibitor, Paragon 106038 (E) W. E. Prichard & Sons; Reserve Laddy 112002 (E) W. H. Welch.

Special D—Mare 3 years old or over bred and owned by exhibitor, 1st, Madge 87638 and 3rd Mable 87637 (E) O. B. Wheeler; 2nd Grace 79087 (E) Len Small & Son.

Special E—Mare under 3 bred and owned by exhibitor, 1st, Bessie 97334 (B & E) Len Small & Son; 2nd Flossie 99629 (B & E) O. B. Wheeler.

Special F—Champion mare bred and owned by exhibitor, Madge 87638, reserve, Mable 87637, both (B & E) O. B. Wheeler.

Special G—Get of stallion 4 colts, either sex, get of same stallion bred and owned by exhibitor, 1st, Get of Noirot 62489 (67573), on Fredora 86684, Paragon 106038, Napoleon 114252, Appollo 114253 (B & E) W. E. Prichard & Sons.

Special H—Produce of mare, two colts either sex, American bred produce of same mare bred and owned by exhibitors, 1st, Produce of Highland Sarthe 59080 on Fredora 86634 and Paragon 106038 (B & E) W. E. Prichard & Sons; 2nd produce of Intimite 64131 (83285) on Mable 87637 and Maud 116388 (B & E) O. B. Wheeler; 3rd produce of Kanitie 89818 (97444) on Lady B 113238 and Betsey B. 113239 (B & E) E. J. Barber Jr.

Special I—Champion stud consisting of stallion and 4 mares, mares only to be bred and owned by exhibitor, 1st, W. E. Prichard & Sons on Paragon 106038, Fashion 43395, Fredora 86684, Florence 80250 and Highland Sarthe 59080.

Special J—Five stallions owned by exhibitor, 1st, W. E. Prichard & Sons on Fred 96231, Buster 106522, King 106523, Paragon 106038 and Groslin 102115; 2nd W. H. Welch on Hamon 70227 (74486), Laddy 112002, Von Moltke 110084, Marlot 112001 and MacMillimus 107575.

Special K—Best three mares owned by exhibitor, 1st, O. B. Wheeler on Mable 87637, Madge 87638 and Flossie 99629; 2nd W. E. Prichard & Sons on Fashion 43395, Fredora 86684 and Highland Sarthe 59080; 3rd Len Small & Son on Grace 79087, Joan 98047 and Shirley 113897.

Special L—Champion stallion open class, Paragon 106038 (B & E) W. E. Prichard & Sons.

Special M—Champion mare open class, Madge 87638 (B & E) O. B. Wheeler, reserve, Fredora 86684 (B & E) W. E. Prichard & Sons.

INDIANA STATE FAIR, INDIANAPOLIS, IND., 1915

Judge, Mat Biers, Mendota, Ill.

Open Classes—

Stallion 4 years old or over, 1st, Kaptif 98953 (92909); and 2nd Livre 98972 (102301) (E) J. Crouch & Son; 3rd Progressive Olbert 91075; and 4th Giron B. 71282 (B & E) C. B. Augustin & Son.

Stallion 3 years old and under 4, 1st, Mu 106228 (105529); 2nd Mitral 106221 (108745); 3rd Missouri 106230 (105209); 4th Manco 106225 (108302) (E) J. Crouch & Son.

Stallion 2 years old and under 3, 1st, Royal Wonder 107164 (B) J. R. McDaniel, (E) Cochran & McDaniel; 2nd Affirmation 105074 (B) W. H. Miner, (E) J. Crouch & Son; 3rd Olbert's Captain 100467 (B & E) C. B. Augustin & Son; 4th O. J. Rummer 107576 (B) O. J. Tracht, (E) Lew W. Cochran.

Stallion 1 year old and under 2, 1st, Bradford W. 111093 (B) H. H. Wheatcraft & Son, (E) Chas. L. Graham & Sons; 3rd Kasson 107357 (B) C. Clayton Terrell, (E) Brown & Ayres; 2nd and 4th N. G.

Mare 4 years old and over, 1st, Black Bell 62155 (B & E) C. B. Augustin & Son; 2nd Dorothy Bell 53008 (B) H. B. Lyman, (E) J. Crouch & Son; 3rd Ring Send Roxie 90619 and 4th Black Marie 41457 (B) J. R. McDaniel, (E) Cochran & McDaniel.

Mare 3 years old and under 4, 1st, Mature 106218 (109894) (E) J. Crouch & Son; 2nd Nell 97415 (B) Westfield Stock Co. (E) John A. Day.

Mare 2 years old and under 3, 1st, Bessie D 101077 (B & E) John A. Day; 2nd Rosette 101527 (B) Henry Bridges, (E) Ray Bros.; 3rd Catherine T. 106285 (B) W. A. Russell, (E) Chas. L. Graham & Sons; 4th Cellia 108659 (B & E) T. J. Christie & Son.

Mare 1 year old and under 2, 1st, Ruby Menoken 114701 (B & E) Ray Bros.; 2nd Pitt II 113920 (B & E) Westfield Stock Co.; 3rd Hansome 115424 (B & E) Ernest Francis; 4th Mary Margaret 114992 (B & E) John A. Day.

Foal under 1 year, either sex, 1st, Hill Crest 1 4985 (B & E) Whittington & McCluskey; 3rd Perfection 115425 (B & E) Ernest Francis; 2nd and 4th N. G.

Two animals, produce of one mare, 4 years old and under, 1st, Cochran & McDaniel on Royal Wonder 107164 and Ring Send Roxie 90619; 3rd Ernest Francis on Hansome 115424 and Perfection 115425; 2nd and 4th N. G.

Three colts 4 years old and under by one stallion, details not given by Secretary of Fair.

Champion stallion, Kaptif 98953 (92909) (E) J. Crouch & Son.

Champion mare, Mature 106218 (109894) (E) J. Crouch & Son.

AMERICAN BRED PERCHERONS

Stallion over 3 years old, 1st, Invocation 87103 (B) W. H. Miner, (E) J. Crouch & Son; 2nd Colonel Teddy 73365 (B) L. M. Huff, (E) John A. Day; 3rd

Olbert's Giron 89305 and 4th Progressive Olbert 91075 (B & E) C. B. Augustin & Son.

Stallion 3 years old and under, 1st, Royal Wonder 107164 (B) J. R. Mc Daniel, (E) Cochran & McDaniel; 2nd Bradford W. 111093 (B) H. H. Wheatcraft & Sons, (E) Chas. L. Graham & Sons; 3rd Kasson 107357 (B) C. Clayton Terrell, (E) Brown & Ayres; 4th Albert 104721 (B) Joseph Leman Jr., (E) C. B. Augustin & Son.

Mare over 3 years old, 1st, Black Bell 62155 (B & E) C. B. Augustin & Son; 2nd Nola 79815 (B) G. Kesling, (E) Mrs. O. H. Wise; 3rd Ring Send Roxie 90619 (B) J. R. McDaniel, (E) Cochran & McDaniel; 4th Dorothy Bell 53008 (B) H. B. Lyman, (E) J. Crouch & Son.

Mare 3 years old and under, 1st, Bessie D. 101077 (B. & E) John A. Day; 2nd Rosette 101527 (B) Henry Bridges, (E) Ray Bros.; 3rd Catherine T. 106285 (B) W. A. Russell, (E) Chas. L. Graham & Sons; 4th Cellia 108659 (B. & E) T. J. Christie & Son.

PERCHERON SOCIETY OF AMERICA SPECIALS

Special A—Stallion 3 years old and over, bred and owned by exhibitor, 1st, Giron B 71282; 2nd Progressive Olbert 91075 and 3rd Olbert's Giron 89305 (E) C. B. Augustin & Son.

Special B—Stallion under 3 years, bred and owned by exhibitor, 1st, Royal Wonder 107164 (E) Cochran & McDaniel; 2nd Olbert's Captain 100467 (E) C. B. Augustin & Son.

Special C—Champion stallion bred and owned by exhibitor, Giron B 71282 (E) C. B. Augustin & Son; reserve Royal Wonder 107164 (E) Cochran & McDaniel.

Special D—Mare 3 years old and over, bred and owned by exhibitor, 1st, Black Bell 62155 (E) C. B. Augustin & Son; 2nd Ring Send Roxie 90619 (E) Cochran & McDaniel.

Special E—Mare under 3 years bred and owned by exhibitor, 1st, Bessie D. 101077 (E) John A. Day.

Special F—Champion mare bred and owned by exhibitor, Bessie D. 101077 (E) John A. Day; reserve Black Bell 62155 (E) C. B. Augustin & Son.

Special G—Get of stallion, 4 colts either sex, get of same stallion, bred and owned by exhibitor, 1st, get of Olbert 42815 (53109) on Olbert's Giron 89305, Giron B. 71282, Progressive Olbert 91075 and Olbert's Captain 100467 @ C. B. Augustin & Son.

Special H—Produce of mare, two colts, either sex, American bred, produce of same mare, bred and owned by exhibitor, 1st, produce of Girolle 58779 (70818) on Giron B. 71282 and Olbert's Giron 89305 @ C. B. Augustin & Son; 2nd produce of Galigai 68459 (72418) on Royal Wonder 107164 and Ring Send Roxie 90619 @ Cochran & McDaniel.

Special J—Five stallions owned by exhibitor, 1st, J. Crouch & Son on Kaptif 98953 (92909), Livre 98972 (102301), Mu 106228 (105529), Mitral 106221 (108745) and Manco 106225 (108302); 2nd C. B. Augustin & Son on Giron B. 71282, Olbert's Giron 89305, Progressive Olbert 91075, Olbert's Captain 100467 and Albert 104721.

Special K—Best 3 mares owned by exhibitor, 1st, J. Crouch & Son on Mature 106218 (109894), Electra 53006 and Dorothy Bell 53008; 2nd Cochran & McDaniel on Ring Send Roxie 90619, Black Marie 41457 and Galigai 68459 (72418).

Special L—Champion stallion, open class, Kaptif 98953 (92909); reserve Mu 106228 (105529) (E) J. Crouch & Son.

Special M—Champion mare, open class, Mature 106218 (109894) (E) J. Crouch & Son; reserve, Bessie D. 101077 (E) John A. Day.

IOWA STATE FAIR, DES MOINES IOWA, 1915.

Judge—A. L. Robison, Jr., Pekin Ill.

Open Classes—

Stallion 4 years old or over, 1st, Lagos 99093 (102389) (E) Singmasters & Sons; 2nd Lycee 105934 (102746) (E) Dunhams; 3rd Kesako 91822 (93906) (E) Champlin Bros.; 4th Lent 101770 (101841) (E) R. W. Hoit; 5th Harem 72238 (77914) (E) Joseph Mastellar

Stallion over 3 years and under 4, 1st, Keota Boyd 99990 (B & E) Singmasters & Sons; 2nd Majorat 105482 (105444) (E) Singmasters & Sons; 3rd Mitoyen 109686 (108338) (E) Truman's Pioneer Stud Farm; 4th Carlotheon 91137 (B & E) W. S. Corsa; 5th Woodrow 95718 (B) Isidor Link, (E) Singmasters & Sons.

Stallion over 2 years and under 3, 1st, Nandou 99071 (111547), 3rd Nadir 99064 (111542), and 4th Keota Manchausen 99963 (Imp. in dam) (E) Singmasters & Sons; 2nd Althazar 105500 (B) C. F. Camp, (E) Dunhams.

Stallion over 1 year old and under 2, 1st, Keota Honorable 114103 and 4th Keota Jalap 106186 (B & E) Singmasters & Sons; 2nd Robert Isadore 105823 (B & E) R. P. Wait; 3rd Shady Lawn's Best 112632 (B) C. S. McElroy & Son, (E) Crawford & Griffin.

Stallion foal—Details not given by Secretary of Fair.

Stallion 3 years old or over, bred by exhibitor, 1st, Keota Boyd 99990 (E) Singmasters & Sons; 2nd Carlotheon 91137 (E) W. S. Corsa.

Stallion under 3 years bred by exhibitor, 1st, Omaxo 114748 (E) Geo. Baker; 2nd Keota Hero 110824 (E) Singmasters & Sons; 3rd Marq 107250 (E) A. & J. C. Johnson.

Yeld Mare 4 years old or over, 1st, Joie 105878 (83942) (E) Truman's Pioneer Stud Farm; 2nd Laborde 101516 (101125) (E) Dunhams; 3rd Italienne 80551 (97010) (E) Singmasters & Sons; 4th Pavane 81144 (B & E) Dunhams.

Mare and Foal, mare to count 50%, foal 50%—Complete details not given by Secretary of Fair.

Filly over 3 years and under 4, 1st, Meridionale 99053 (105245) and 2nd Meninge 99056 (108428) (E) Singmasters & Sons; 3rd Carnoress 91032 (B. & E.) W. S. Corsa; 4th Carnot's Maid 86282 (B) W. S. Corsa, (E) J. T. Judge.

Filly over 2 years and under 3, 1st, Folito II 94322 (B & E) W. S. Corsa; 2nd Maple Grove Snowball 99965 (B & E) Singmasters & Sons; 3rd Neva 105602 (Imp. in dam) (E) George Baker; 4th Black Bess 109396 (B) Stetson Bros., (E) Dunhams.

Filly over 1 year and under 2, 1st, Turquoise 110346 (B & E) Dunhams; 2nd Maple Grove Ethel 109029 (B & E) Singmasters & Sons; 3rd Just It 112554 (B & E) W. M. Tice.

Mare Foal—Complete details not given by Secretary of Fair.

Mare 3 years old or over, bred by exhibitor, 1st, Pavane 81144 (E) Dunhams; 2nd Carnoress 91032 (E) W. S. Corsa.

Mare under 3 years bred by exhibitor, 1st, Turquoise 110346 (E) Dunhams; 2nd Folito II 94322 and 4th Carjante 109953 (E) W. S. Corsa; 3rd Maple Grove Snowball 99965 (E) Singmasters & Sons.

Champion Stallion, Lagos 99093 (102389) (E) Singmasters & Sons; Reserve, Lycee 105934 (102746) (E) Dunhams.

Champion Mare, Turquoise 110346 (B & E) Dunhams; Reserve Joie 105878 (83942) (E) Truman's Pioneer Stud Farm.

Champion Stallion owned in Iowa, Lagos 99093 (102389), Reserve Nandou 99071 (111547) (E) Singmasters & Sons.

Champion Mare owned in Iowa, Meridionale 99053 (105245) (E) Singmasters & Sons.

Stallion and His Get, Produce of Mare, Grand Display, 5 Stallions owned by exhibitor — Details of these classes not given by Secretary of Fair.

NATIONAL PERCHERON BREEDERS FUTURITY

Percheron Stallions, foaled in 1914, 1st, Keota Honorable 114103 and 4th Keota Jalap 106186 (B & E) Singmasters & Sons, 2nd Robert Isadore 105823 (B & E) R. P. Wait; 3rd Shady Lawn's Best 112632 (B) C. S. McElroy & Son, (E) Crawford & Griffin; 5th Omaxo 114748 and 9th Olsen 114749 (B & E) Geo. Baker; 6th Carhall 112430 (B & E) W. S. Corsa; 7th Medallion 113127 (B) Harry Early, (E) F. A. Huddlestun; 8th Bill Karnack 110968 and 12th Rambler 112828 (B) Anfin Apland, (E) M. J. Nelson; 10th Coco 113921 (B & E) J. G. Lytle & Sons; 11th Bonesteel II 114881 (B & E) Rookwood Farm.

Percheron Fillies foaled in 1914, 1st, Turquoise 110346 (B & E) Dunhams; 2d Maple Grove Ethel 109029, 6th Keota Liveche 114104 and 12th Keota Kyreille 114114 (B & E) Singmasters & Sons; 3rd Just It 112554 and 4th Just Right 112553 (B & E) W. M. Tice; 5th Carjante 109953, 8th Carlottie 112431, 9th Carma 112433 (B. & E.) W. S. Corsa, 7th Maxine 113076 (B & E) R. W. Hoit, 10th Grace Kaoline 105286 (B & E) M. J. Nelson; 11th Echo Belle 112516 (B) Anfin Apland, (E) J. L. Risley.

PERCHERON SOCIETY OF AMERICA SPECIALS

Special A—Stallion 3 years old and over, bred and owned by exhibitor 1st, Keota Boyd 99990 (E) Singmasters & Sons; 2nd Carlotheon 91137 (E) W. S Corsa.

Special B—Stallion under 3 years bred and owned by exhibitor, 1st, Omaxo 114748 (E) Geo. Baker; 2nd Keota Hero 110824 (E) Singmasters & Sons; 3rd Marq 107250 (E) A. & J. C. Johnson.

Special C—Champion Stallion bred and owned by exhibitor, Keota Boyd 99990 (E) Singmasters & Sons; Reserve Carlotheon 91137 (E) W. S. Corsa.

Special D—Mare 3 years old or over, bred and owned by exhibitor, 1st, Pavane 81144 (E) Dunhams; 2nd Carnoress 91032 (E) W. S. Corsa.

Special E—Mare under 3 years bred and owned by exhibitor, 1st, Turquoise 110346 (E) Dunhams; 2nd Folito II 94322 (E) W. S. Corsa; 3rd Maple Grove Snowball 99965 (E) Singmasters & Sons.

Special F—Champion mare bred and owned by exhibitor, Turquoise 110346 (E) Dunhams; Reserve Folito II 94322 (E) W. S. Corsa.

Special G—Get of Stallion, 4 colts, either sex, get of same stallion; bred and owned by exhibitor, 1st, Get of Jalap 80583 (85614) on Maple Grove Snowball 99965, Keota Liveche 114104, Keota Kyrielle 114114, Maple Grove Ethel 109029 @ Singmasters & Sons; 2nd Get of Isidore 71614 (79888) on Robert Isadore 105823, Hilma J. 109910, Kathleen 109911, Nannie M. 109909 @ R. P. Wait.

Special H—Produce of mare, two colts, either sex, American bred, produce of same mare bred and owned by exhibitor, 1st, Produce of Jante 79487 (87190) on Carjante 109953 and Carnante 94321 @ W. S. Corsa; 2nd Produce of Gracieuse 80553 (72711) on Keota Jalap 106186 and Keota Gresham 114110 @ Singmasters & Sons.

Special I—Champion Stud consisting of stallion and four mares, mares only to be bred by exhibitor, 1st, Jalap 80583 (85614), Maple Grove Snowball 99965, Keota Liveche 114104, Keota Kyrielle 114114 and Maple Grove Ethel 109029 @ Singmasters & Sons; 2nd Carlotheon 91137, Carnoress 91032, Folito II 94322, Carlottie 112431 and Carjante 109953 @ W. S. Corsa; 3rd Isidore 71614 (79888), Marguerite 105822, Hilma J. 109910, Kathleen 109911 and Nannie M. 109909 @ R. P. Wait.

Special J—Five Stallions owned by exhibitor, 1st, Jalap 80583 (85614) Lagos 99093 (102389), Majorat 105482 (105444), Ali 96821 and Grenot 105625 @ Singmasters & Sons; 2nd Luron 99039 (101048), Keota Boyd 99990, Woodrow 95718, Magnesium 101341 (105409) and Nandou 99071 (111547) @ Singmasters & Sons.

Special L—Champion Stallion open class, Lagos 99093 (102389) (E) Singmasters & Sons; Reserve Lycee 105934 (102746) (E) Dunhams.

Special M—Champion Mare open class, Turquoise 110346 (E) Dunhams; Reserve Joie 105878 (83942) (E) Truman's Pioneer Stud Farm.

IOWA INTER STATE FAIR, SIOUX CITY, IOWA, 1915.

Open Classes—

Aged Stallion, 1st, Killdeer 101506 (91277) (E) Johnson & Nelson; 2nd Agitator 77533 (B) H. G. McMillan & Sons, (E) S. E. McMillan; 3rd Henri 67821 (78136) (E) Finch Bros; 4th, N. G.

Stallion 3 years old and under 4, 1st, Scheiner 93532 (B & E) Charles Babcock; 2nd N. G.; 3rd Blazing Star 91941 (B) Fred Pabst, (E) P. F. Wickhem.

Stallion 2 years and under 3, 1st, Ivan 108146 (B) Winsor Bros., (E) Finch Bros.; 2nd Piron 106751 (B & E) W. H. Billeter; 3rd Quebec 107273 (B) H. I. Messenger, (E) S. E. McMillan; 4th Gold Mine 106599 (B & E) W. J. Dawson.

Yearling Stallion, 1st, Sentinel 113464 (B & E) Finch Bros.; 2nd Calor 119204 (B & E) S. E. McMillan; 3rd Chauncy 107282 (B) H. G. McMillan & Sons (E) Charles Babcock.

Stallion foal, 1st, Comet 113497 (B & E) Chas. Babcock; 2nd Rabinoff 114990 (B & E) Finch Bros.

Champion Stallion open class, Ivan 108146 (B) Winsor Bros., (E) Finch Bros.

Get of Sire—Details not given by Secretary of Fair.

Aged Mare, 1st, Alberta 45553 (B) H. G. McMillan, (E) Chas. Babcock; 2nd Isma 75555 (79550) (E) Chas. Quirin; 3rd Loretta 93485, (B & E) Chas. Quirin.

Mare 3 years old and under 4, 1st, Bell 98228 (B) Theo. Denning, (E) S. E. McMillan; 2nd Carnorine 96701 (B) John L. Becker; 3rd Rosamond 95307 (B) P. F. Wickhem, 4th Carnona 91033, (B) W. S. Corsa, all three (E) P. F. Wickhem.

Mare 2 years old and under 3, 1st, Sophie 106753 (B & E) W. H. Billeter; 2nd Trilla 105996, 3rd Lady Brilliant, 9th 105394 (B) H. G. McMillan & Sons, (E) S. E. McMillan; 4th Kathline II 107182 (B & E) P. F. Wickhem.

Yearling Mare, 1st, Marietta 119202, 2nd Bessina 119203 (B & E) S. E. McMillan; 3rd and 4th N. G.

Mare foal, 1st, Marjoretta 113499 (B. & E) Chas. Babcock.

Champion Mare, Bell 98228 (B) Theo. Denning, (E) S. E. McMillan.

Produce of Mare—Details not given by Secretary of Fair.

PERCHERON SOCIETY OF AMERICA SPECIALS

Special A—Stallion 3 years old or over, bred and owned by exhibitor, 1st, Scheiner 93532 (E) Chas. Babcock; 2nd Agitator 77533 (E) S. E. McMillan; 3rd Monitor 93477 (E) C. P. Quirin.

Special B—Stallion under 3 bred and owned by exhibitor, 1st, Calor 119204 (E) S. E. McMillan; 2nd Piron 106751 (E) W. H. Billeter; 3rd Goldmine 106599 (E) W. J. Dawson.

Special C—Champion Stallion bred and owned by exhibitor, Scheiner 93532 (E) Chas. Babcock; Reserve Agitator 77533 (E) S. E. McMillan.

Special D—Mare 3 years old or over bred and owned by exhibitor, 1st, Loretta 93485 (E) C. P. Quirin.

Special E—Mare under 3 bred and owned by exhibitor, 1st, Sophie 106753 (E) W. H. Billeter; 2nd Lady Brilliant 9th 105394 (E) S. E. McMillan; 3rd Kathline II 107182 (E) P. F. Wickhem.

Special F—Champion mare bred and owned by exhibitor, Sophie 106753 (E) W. H. Billeter; Reserve Lady Brilliant, 9th 105394 (E) S. E. McMillan.

Special G—Get of Sire, 4 colts, either sex, get of same stallion, bred and owned by exhibitor, 1st, Get of Calypso 25017 (44577) on Agitator 77533, Lady Brilliant IX 105394, Calor 119204 and Marietta 119202 @ S. E. McMillan;

2nd Get of Galetas 64798 (72194) on Marmaduke 107195, Piron 106751, Romer 107194 and Sophie 106753, @ W. H. Billeter; 3rd Get of Farceur 65103 (65192) on Rosamond 95307, Kathline II 107182, Fern Bonheure 107184 and General Farceur 113769 @ P. F. Wickhem.

Special H—Produce of Mare, 2 colts either sex, produce of same mare, bred and owned by exhibitor, 1st, Produce of Rostende 74411 (66792) on Rosamond 95307 and General Farceur 113769 @ P. F. Wickhem; 2nd Produce of Alberta 45553 on Scheiner 93532 and Comet 113497 @ Chas. Babcock.

Special I—Champion Stud consisting of stallion and 4 mares, mares only to be bred and owned by exhibitor, 1st, S. E. McMillan on Agitator 77533, Lady Brilliant IX 105394, Marietta 119202, Trilla 105996 and Bessina 119203; 2nd P. W. Moir on Nero 73796, Zola 113543, Maple Lawn Beauty 101294, Maple Lawn Pride 118549 and Marlyss 118544.

Special J—Five Stallions owned by exhibitor, 1st, Finch Bros. on Ivan 108146, Juste 84716 (87122) Henri 67821 (78136), Marshall 106044 and Euclid 106189; 2nd W. H. Billeter on Piron 106751, Romer 107194, Chaton 107197, Tenor 106754 and Marmaduke 107195; 3rd S. E. McMillan on Agitator 77533, Calado 99880, Quebec 107273, Roscoe 109141 and Calor 119204.

Special K—Best 3 mares owned by exhibitor, 1st P. F. Wickhem on Carnorine 96701, Carnona 91033 and Rosamond 95307; 2nd S. E. McMillan on Bell 98228, Lady Brilliant IX 105394 and Trilla 105596; 3rd W. H. Billeter on Mouvette 107196, Sophie 106753 and Jessie Gray 116071.

Special L—Champion Stallion open class Ivan 108146 (E) Finch Bros.; Reserve Scheiner 93532 (E) Chas. Babcock.

Special M.—Champion Mare open class, Bell 98228 (E) S. E. McMillan, Reserve Carnorine 96701 (E) P. F. Wickhem.

KANSAS STATE FAIR, TOPEKA, KANSAS, 1915

Judge, Dr. Carl W. Gay, Pennsylvania State College, Pa.

Open Classes—

Stallion 4 years old or over, 1st, Isola 74544 (81277) (E) J. H. Armstrong; 2nd Kellerman Jr. 75496 (B) J. B. Porter, (E) Lee Bros; 3rd Kottius 89805 (92037) (E) Lew Jones; 4th Improver 80859 (B) Chas. Holland, (E) D. F. McAlister.

Stallion 3 years old or over, 1st, Carlotheon 91137 (B & E) W. S. Corsa; 2nd Gin-De-Ore 89790 (B) J. J. Mitchell, and 4th Frederick 93836 (B) Frank Cady, (E) Watson, Woods Bros. & Kelly Co; 3rd N. G.

Stallion 2 years old and under 3, 1st, Kazine 99630 (B) O. B. Wheeler, and 2nd Anatole Francie 101078 (B) J. J. Mitchell, (E) Watson, Woods Bros. & Kelly Co.; 3rd Halo 98599 (B) Wm. Branson, (E) A. P. Loomis; 4th Scip. 105562 (B & E) Lee Bros.

Stallion 1 year old and under 2, 1st, Carnarad 113868, and 4th Carhall 112430 (B & E) W. S. Corsa; 2nd Lafayette 109952 (B) J. J. Mitchell, and 3rd Rexall 114084 (B) C. A. Axline, (E) Watson, Woods Bros. & Kelly Co.

Stallion under 1 year old, 1st, Kabin's Choice 115043 (B & E) Wm. Branson & Sons. 2nd, 3rd, 4th, N. G.

Champion Stallion, Kazine 99630 (B) O. B. Wheeler, (E) Watson, Woods Bros. & Kelly Co.

Mare 4 years old or over, 1st, Chatonia 74792 (B) E. E. Keck, (E) Lee Bros; 2nd Luth 91275 (98978) and 4th Ligne 91471 (100056) (E) R. H. Town; 3rd Jugale 90836 (87311) (E) A. P. Loomis.

Mare 3 years old and under 4, 1st, Carnoress 91032 (B & E) W. S. Corsa; 2nd Dorothy 87678 (B & E) P. G. McCulley & Son; 3rd N. G.; 4th Ruth 95139 (B & E) Wm. Branson & Son.

Mare 2 years old and under 3, 1st, Carnante 94321 (B & E) W. S. Corsa; 2nd Miss Scip 105563 (B & E) Lee Bros; 3rd N. G.; 4th Gastille 105512 (B & E) Wm. Branson & Sons.

Mare 1 year old and under 2, 1st, Carnona 112434; 2nd Carjante 109953; 3rd Empreto III 113867; and 4th Carma 112433 (B & E) W. S. Corsa.

Mare under 1 year—Details not given by Secretary of Fair.

Champion Mare, Carnoress 91032 (B & E) W. S. Corsa.

Four animals, any age, either sex, get of same sire—Details not given by Secretary of Fair.

Two animals, any age, either sex, produce of same mare, 1st, W. S. Corsa on Carnante 94321 and Carjante 109953; 2nd Watson, Woods Bros. & Kelly Co. on Gin-De-Ore 87790 and Lafayette 109952; 3rd N. G.

Stallion and four mares, any age, owned by exhibitor—Details not given by Secretary of Fair.

Five stallions, any age, owned by exhibitor, 1st, Watson, Woods, Bros. & Kelly Co. on Gin-De-Ore 89790 Kazine 99630, Anatole Francie 101078, Lafayette 109952 and Rexall 114084; 2nd N. G.

KANSAS BRED ANIMALS

Stallion 2 years old and under 3, 1st, Halo 98599, (B) Wm. Branson, (E) A. P. Loomis; 2nd Scip 105562 (B. & E) Lee Bros.; 3rd Theodore 107147 (B & E) M. G. Bigham.

Stallion 1 year old and under 2, 1st, Capper 114154 (B & E) Lee Bros.; 2nd Hilo King 117895 and 3rd Marquis of Lyon 117894 (B & E) J. H. Armstrong.

Stallion under 1 year old, awards same as in open class.

Mare 2 years old and under 3, 1st, Miss Scip 105563 (B & E) Lee Bros 2nd N. G.; 3rd Gastille 105512 (B & E) Wm. Branson & Sons.

Mare 1 year old and under 2, 1st, N. G.; 2nd Lella 114151 (B & E) Lee Bros.; 3rd Dove 112249 (B. & E) Wm. Branson & Sons.

Mare under 1 year old, 1st, Francine 115623; 2nd Adeline 115624 (B & E) A. P. Loomis; 3rd Marshaline 115044 (B & E) Wm. Branson & Sons.

Public service stallion 4 years old or over, 1st, Isola 74544 (81277) (E) J. H. Armstrong; 2nd Kottius 89805 (92037) (E) Lew Jones; 3rd Improver 80859 (B) Chas. Holland, (E) D. F. McAlister; 4th Inclus 80810 (80655) (E) Bruce Saunders.

Public service stallion, 3 years old and under 4—Details not given by Secretary of Fair.

PERCHERON SOCIETY OF AMERICA SPECIALS

Special A—Stallion 3 years old or over, bred and owned by exhibitor, 1st, Carlotheon 91137 (E) W. S. Corsa.

Special B—Stallion under 3 years, bred and owned by exhibitor, 1st, Scip 105562 and 2nd Capper 114154 (E) Lee Bros.

Special C—Champion stallion, bred and owned by exhibitor Scip 105562 (E) Lee Bros.; reserve, Carlotheon 91137 (E) W. S. Corsa.

Special D—Mare 3 years old or over, bred and owned by exhibitor, 1st, Carnoress 91032 (E) W. S. Corsa.

Special E—Mare under 3 years, bred and owned by exhibitor, 1st, Carnona II 112434; 2nd Folito II 94322, and 3rd Carjante 109953 (E) W. S. Corsa.

Special F—Champion mare, bred and owned by exhibitor, Carnoress 91032, reserve, Carnona II 112434 (E) W. S. Corsa.

Special G—Get of stallion, four colts either sex, get of same stallion, bred and owned by exhibitor, 1st, get of Carnot 66666 (66666) on Carlotheon 91137, Carnona II 112434, Carnoress 91032 and Folito II 94322, @ W. S. Corsa; 2nd get of Scipion 27123 (43667) on Scip 105562, Capper 114154, Miss Scip 105563 and Neta 99406, @ Lee Bros.

Special H—Produce of mare, two colts, either sex, American bred, produce of same mare, bred and owned by exhibitor, 1st, produce of Jante 79487 (87190) on Carnante 94321 and Carjante 109953 @ W. S. Corsa; 2nd produce of Gaite 64450 (72209) on Dorothy 87678 and Favorite 109515 @ P. G. McCulley & Son.

Special I—Champion Stud, consisting of Stallion and four mares, mares only to be bred and owned by exhibitor, 1st, W. S. Corsa on Carlotheon 91137, Carnoress 91032, Folito II 94322, Carnona II 112434 and Carjante 109953; 2nd Lee Bros. on Scipion 27123 (43667), Miss Scip 105563, Neta 99406, Lella 114151 and Madeline 95198.

Special J—Five stallions, owned by exhibitor, 1st, Watson, Woods Bros. & Kelly Co. on Gin-De-Ore 89790, Frederick 93836, Kazine 99630, Anatole Francie 101078 and Lafayette 109952; 2nd Lee Bros. on Scipion 27123 (43667) Scip 105562, Capper 114154, Cipion 114152 and Narmot 105691.

Special K—Best 3 mares, owned by exhibitor, 1st, W. S. Corsa on Carnoress 91032, Carnona II 112434 and Folito II 94322; 2nd P. G. McCulley & Son on Tong 60809 (83018) Dorothy 87678 and Lady Oakland 109514.

Special L—Champion stallion, open class, Kazine 99630 (E) Watson, Woods Bros. & Kelly Co.; reserve, Scip 10556 (E) Lee Bros.

Special M—Champion mare, open class, Carnoress 91032; reserve, Carnona II 112434 both (E) W. S Corsa.

THE GREAT HAGERSTOWN INTER-STATE FAIR AND HORSE SHOW, HAGERSTOWN, MARYLAND, 1915

Judge, Peter Dumbold, Bedford, Pa.

Open Classes—

Stallion 4 years old and over, 1st, Journalist 98515 (86492) (E) D. H. Staley; 2nd Kobi 98508 (96675) and 4th Labarum 98509 (99252) (E) The Annington Farm Co.; 3rd N. G.

Brood mare, 1st, N. G.; nd Jacee 103533 (88941), and 3rd Labrede 98518 (99093) (E) D. H Staley.

Filly between 3 and 4 years old, 1st, Lisette 89464 (B & E) Ed. Nicodemus; 2nd Matoiserie 103532 (108137) (E) D. H. Staley.

Stallion between 3 and 4 years old, 1st, Marcassin 106145 (110309) (E) Ed. Nicodemus.

Stallion between 2 and 3 years old, 1st, N. G.; 2nd Napoleon 109923 (B) Richard Cockerill, (E) The Annington Farm Co.

Stallion between 1 and 2 years old, 1st and 3rd N G.; 2nd Perriot 112030 (B & E) The Annington Farm Co.

Suckling colt—Details not given by Secretary of Fair.

PERCHERON SOCIETY OF AMERICA SPECIALS

Special D—Mare 3 years old or over, bred and owned by exhibitor, 1st, Lisette 89464 (E) Ed. Nicodemus.

Special E—Mare under 3 bred and owned by exhibitor 1st, Lucia 100009, 2nd Alice 100008, (E) Ed. Nicodemus.

Special F—Champion mare bred and owned by exhibitor, 1st, Lucia 100009 (E) Ed. Nicodemus.

Special G—Get of stallion, four colts, either sex, get of same stallion bred and owned by exhibitor, 1st, get of Insensible 65097 (79479) on Lisette 89464, Lucia 100009, Alice 100008 and Jean 109485 @ Ed. Nicodemus.

Special H—Produce of mare, two colts, either sex American bred, produce of same mare, bred and owned by exhibitor, 1st, produce of Lucille 75950 on Lisette 89464 and Lucia 100009 @ to Ed. Nicodemus; 2nd produce of Lucille II 75951 on Alice 100008 and Jean 109485 @ to Ed. Nicodemus.

Special I— Champion stud consisting of stallion and four mares, mares only to be bred and owned by exhibitor, 1st, Ed. Nicodemus on Marcassin 106145 (110309), Lisette 89464, Lucia 100009, Alice 100008 and Jean 109485.

Special J—Five stallions owned by exhibitor, 1st, the Annington Farm Co., on Kobi 98508 (96675) Labarum 98509 (99252) Napoleon 109923, Perriot 112030 and Artisan 48599 (57991).

Special K—Best 3 mares owned by exhibitor, 1st, D. H. Staley on Labrede 98518 (99093) Jacee 103533 (88941) and Matoiserie 103532 (108137).

Special L—Champion stallion, open class, Marcassin 106145 (110309) (E) Ed. Nicodemus; reserve Journaliste 98515 (86492) (E) D. H. Staley.

Special M—Champion mare, open class, Lucia 100009 (E) Ed. Nicodemus.

BROCKTON FAIR AND HORSE SHOW, BROCKTON, MASS.

Judge F. M. Ware

Stallion any age in open class and Champion Stallion in Special L. of Percheron Society of America Special, 1st and champion, Aveline (Museau) 103496 (110888) (E) Edward B. McLean.

MICHIGAN STATE FAIR, DETROIT, MICHIGAN, 1915

Judge, Alex Derwent, Durand, Ill.

Open Classes—

Stallion 4 years old or over, 1st, Laurier 96860 (100023) (E) Lonzo McClain & Sons; 2nd Lincoln 98062 (103381) (E) Loeser Bros.; and 3rd Sully 43316 (B) Dan Augstin, (E) Lonzo McClain & Sons.

Stallion 3 years old, 1st, Madagascar 104913 (111398) (E) Lonzo McClain & Sons; 2nd Morning 106182 (109284) (E) Loeser Bros.; 3rd Mirinos 105480 (110999) (E) A. E. Stevenson.

Stallion 2 years old, 1st, Glenwood 98277 (B) A. J. Pittenger, (E) Loeser Bros.

Stallion 1 year old, 1st, Mignon 111090 (B & E) Lonzo McClain & Sons; 2nd Petebury 114937 (B & E) Chas. W. Stevenson.

Stallion colt, 1st, Patraclus 114241 (B & E) A. E. Stevenson.

Mare 4 years old or over, 1st, Limonite 101545 (101474), 2nd Liaison 101548 (104168) and 3rd Lanouaille 101550 (102820) (E) A. E. Stevenson.

Mare 3 years old, 1st, Mandarine 106169 (105175) (E) Loeser Bros.; 2nd Lena 91202 (B & E) Lonzo McClain & Sons; 3rd Magicienne 101538 (110138) (E) A. E. Stevenson.

Mare 2 years old, 1st, Veracourt 104914 (B & E) Lonzo McClain & Sons.

Mare Colt, 1st, Philemon 114242 (B) John Garvin, (E) A. E. Stevenson; 2nd Patricia 114240 (B & E) A. E. Stevenson.

Champion Stallion, Madagascar 104913 (111398) (E) Lonzo McClain & Sons.

Champion Mare, Limonite 101545 (101474) (E) A. E. Stevenson.

PERCHERON SOCIETY OF AMERICA SPECIALS

Special A—Stallion 3 years old or over, bred and owned by exhibitor, 1st, Hal 94324 and 2nd Harcadette 91199 (E) Lonzo McClain & Sons.

Special B—Stallion under 3 years, bred and owned by exhibitor, 1st, Mignon 111090 (E) Lonzo McClain & Sons.

Special C—Champion stallion, bred and owned by exhibitor, Hal 94324 (E) Lonzo McClain & Sons.

Special D—Mare 3 years old or over, bred and owned by exhibitor, 1st, Lena 91202 (E) Lonzo McClain & Sons.

Special E—Mare under 3 years, bred and owned by exhibitor, 1st, Veracourt 104914 (E) Lonzo McClain & Sons; 2nd Patricia 114240 (E) A. E. Stevenson.

Special F—Champion mare, bred and owned by exhibitor, 1st, Lena 91202, 2nd Veracourt 104914 (E) Lonzo McClain & Sons.

Special G—Get of stallion, four colts, either sex, get of same stallion, bred and owned by exhibitor, 1st, get of Harcourt 55384 (74115) on Harcadette 91199, Hal 94324, Mignon 111090 and Lena 91202 @ Lonzo McClain & Sons.

Special H—Produce of mare, two colts, either sex, American bred, produce of same mare, bred and owned by exhibitor, 1st produce, of Houzcadette 67415 (75275) on Harcadette 91199 and Mignon 111090 belonging to Lonzo McClain & Sons.

Special J—Five stallions owned by exhibitor, 1st, Lonzo McClain & Sons on Madagascar 104913 (111398), Laurier 96860 (100023), Hal 94324, Harcadette 91199 and Mignon 111090; 2nd Loeser Bros. on Glenwood 98277, Besigue 99189, Lincoln 98062 (103381), Morning 106182 (109284) and Maillechort 106173 (105454).

Special K—Best 3 mares owned by exhibitor, 1st, Limonite 101545 (101474), Liaison 101548 (104168) and Lanouaille 101550 (102820) belonging to A. E. Stevenson.

Special L—Champion stallion, open class, Madagascar 104913 (111398); reserve Laurier 96860 (100023) (E) Lonzo McClain & Sons.

Special M—Champion mare, open class, Limonite 101545 (101474) (E) A. E. Stevenson; reserve Mandarine 106169 (105175) (E) Loeser Bros.

WEST MICHIGAN STATE FAIR, GRAND RAPIDS, MICH., 1915

Secretary of this Fair failed to furnish report of winnings in open classes, and in absence of report on open classes, we will not publish specials.

MINNESOTA STATE FAIR, HAMLINE, MINN., 1915

Judge, Chas. R. Kirk, St. Joseph, Mo.

Open Classes—

Stallion 4 years old or over, 1st, Lagos 99093 (102389), 2nd Luron 99039 (101048) (E) Singmasters & Sons; 3rd Idem 101234 (80612) (E) B. C. Fick; 4th Killdeer 101506 (91277) (E) Johnson & Nelson; 5th Korporal 90796 (92835) (E) P. W. Jordan.

Minnesota Stallion 4 years old or over, 1st, Idem 101234 (80612) (E) B. C. Fick; 2nd Korporal 90796 (92835) (E) P. W. Jordan ; 3rd Colon 72797 (B) Geo. Matheson, (E) L. W. Orr.

Stallion 3 years old and under 4, 1st, Majorat 105482 (105444), 2nd Magnesium 101341 (105409) (E) Singmasters & Sons; 3rd Blazing Star 91941 (B) Fred Pabst, (E) P. F. Wickhem; 4th Czar 97835 (B & E) Walter Stone; 5th Woodrow 95718 (B) Isidor Link, (E) Singmasters & Sons.

Minnesota Stallion 3 years and under 4, 1st, Czar 97835 (B & E) Walter Stone.

Stallion 2 years and under 3, 1st, Nandou 99071 (111547), 5th Nadir 99064 (111542) (E) Singmasters & Sons; 2nd Euclid 106189, 3rd Marshall 106044 (B & E) Finch Bros.; 4th Koda Besigue 108569 (B) S. S. Hanson, (E) Wm. Crownover.

Minnesota Stallion 2 years and under 3, 1st, Pantheon II 108741 (B & E) P. W. Jordan.

Stallion 1 year old and under 2, 1st, Keota Jalap 106186, (B & E) Singmasters & Sons; 2nd General Farceur 113769, (B & E) P. F. Wickhem; 3rd Rabinoff 114990 (B & E) Finch Bros.; 4th Jumbo D. 106279 (B) W. T. Colman, (E) Finch Bros.

Stallion foal—Details not given by Secretary of Fair.

Stallion 3 years old or over bred by exhibitor, 1st, Sultan 88476 (B & E) Walter Stone; 2nd Garcon 97384 (B & E) Finch Bros.

Stallion under 3 bred by exhibitor, 1st, Euclid 106189, 2nd Marshall 106044 (B & E) Finch Bros.; 3rd Pantheon II 108741 (B & E) P. W. Jordan.

Mare 4 years old or over, 1st, Bichette 55189 (75183) (E) P. W. Jordan; 2nd Italienne 80551 (97010) (E) Singmasters & Sons; 3rd Cornelia 65292 (B) Maasdam & Wheeler, (E) R. A. McHattie; 4th Countess F. 61800 (B) Guy Colman, (E) Finch Bros.; 5th Edith 62161 (B) Henry Matern, (E) Finch Bros.

Minnesota mare 4 years old or over, 1st, Cornelia 65292 (B) Maasdam & Wheeler, (E) R. A. McHattie; 2nd Julie 82303 (79003) (E) P. W. Jordan.

Mare 3 years and under 4, 1st, Carnorine 96701 (B) J. L. Becker, (E) P. F. Wickhem; 2nd Meninge 99056 (108428), 3rd Meridionale 99053 (105245) (E) Singmasters & Sons; 4th Rosamond 95307 (B & E) P. F. Wickhem; 5th Jessie May 96006 (B) Chas. W. Goltz, (E) Finch Bros.

Minnesota Mare 3 years old and under 4, 1st, Viola 100152 (B) Maasdam & Wheeler, (E) P. W. Jordan.

Filly 2 years old and under 3, 1st, Maple Grove Snowball 99965 (B & E) Singmasters & Sons; 2nd Nordelle 101780 (111635) and 3rd Ninette101793(111638) (E) P. W. Jordan; 4th Litta 108742 (B & E) P. W. Jordan; 5th Kathline II 107182 (B & E) P. F. Wickhem.

Minnesota Filly 2 years and under 3, 1st, Ninette 101793 (111638) (E) P. W. Jordan.

Filly 1 year and under 2, 1st, Keota Kyrielle 114114, 3rd Maple Grove Ethel 109029 (B & E) Singmasters & Sons; 2nd Harpene 114332, 5th May Queen 114333 (B & E) P. W. Jordan; 4th Flossy 114423 (B & E) L. W. Orr.

Minnesota Filly 1 year and under 2, 1st, Flossy 114423 (B & E) L. W. Orr; 2nd May Queen 114333 (B & E) P. W. Jordan.

Mare foal—Details not given by Secretary of Fair.

Mare 3 years old or over bred by exhibitor, 1st, Rosamond 95307 (B & E) P. F. Wickhem.

Mare under 3 years bred by exhibitor, 1st, Maple Grove Snowball 99965 (B & E) Singmasters & Sons; 2nd Kathline II 107182 (B & E) P. F. Wickhem; 3rd Litta 108742 and 4th Harpene 114332 (B & E) P. W. Jordan.

Champion Stallion, Lagos 99093 (102389) (E) Singmasters & Sons.

Champion Mare, Maple Grove Snowball 99965 (E) Singmasters & Sons.

Get of Sire, produce of Mare, Minnesota Produce of Mare and Grand Display—Details in these classes not given by Secretary of Fair.

PERCHERON SOCIETY OF AMERICA SPECIALS

Special A—Stallion 3 years old or over, bred and owned by exhibitor, 1st, Sultan 88476 (E) Walter Stone; 2nd Garcon 97384 (E) Finch Bros.

Special B—Stallion under 3, bred and owned by exhibitor, 1st, Keota Jalap 106186 (E) Singmasters & Sons; 2nd Euclid 106189; 3rd Marshall 106044 (E) Finch Bros.

Special C—Champion stallion bred and owned by exhibitor, Keota Jalap 106186 (E) Singmasters & Sons; reserve Sultan 88476 (E) Walter Stone.

Special D—Mare 3 years old and over, bred and owned by exhibitor, 1st, Rosamond 95307 (E) P. F. Wickhem.

Special E—Mare under 3 bred and owned by exhibitor, 1st Maple, Grove Snowball 99965 (E) Singmasters & Sons; 2nd Kathline II 107182 (E) P. F. Wickhem; 3rd Litta 108742 (E) P. W. Jordan.

Special F—Champion mare, bred and owned by exhibitor, Maple Grove Snowball 99965 (E) Singmasters & Sons; reserve, Rosamond 95307 (E) P. F. Wickhem.

Special G—Get of stallion, 4 colts, either sex, get of same stallion, bred and owned by exhibitor, 1st, get of Jalap 80583 (85614) on Keota Jalap 106186, Maple Grove Snowball 99965, Keota Kyrielle 114114 and Maple Grove Ethel 109029 @ Singmasters & Sons; 2nd get of Farceur 65103 (65192) on Rosamond 95307, Kathline II 107182, Fern Bonheure 107184 and General Farceur 113769 @ P. F Wickhem; 3rd get of Hamon 70549 (75880) on Sentinel 113464, Euclid 106189, Marshall 106044 and Rabinoff 114990 @ Finch Bros.

Special H—Produce of mare, 2 colts, either sex, American bred, produce of same mare bred and owned by exhibitor, 1st, produce of Rostende 74411 (66792) on Rosamond 95307 and General Farceur 113769 @ P. F. Wickhem; 2nd produce of Harpe 72149 (87835) on Litta 108742 and Harpene 114332 @ P. W. Jordan.

Special J—Five stallions owned by exhibitor, 1st, Singmasters & Sons on Jalap 80583 (85614), Lagos 99093 (102389), Luron 99039 (101048) Majorat 105482 (105444) and Nandou 99071 (111547).

Special K—Best 3 mares owned by exhibitor, 1st, Singmasters & Sons, on Maple Grove Snowball 99965, Meridionale 99053 (105245) and Meninge 99056 (108428); 2nd P. F. Wickhem, on Rosamond 95307, Carnorine 96701 and Kathline II 107182; 3rd P. W. Jordan, on Bichette 55189 (75183), Ninette 101793 (111638) and Nordelle 101780 (111635).

Special L—Champion stallion, open class, Lagos 99093 (102389); reserve, Keota Jalap 106186 (E) Singmasters & Sons.

Special M—Champion mare, open class, Maple Grove Snowball 99965 (E) Singmasters & Sons; reserve, Bichette 55189 (75183) (E) P. W. Jordan

MISSOURI STATE FAIR, SEDALIA MO., 1915.

Judge—Prof. J. G. Fuller, Madison, Wis.

Open Classes—

Stallion 4 years old or over, 1st, Astrakan 48946 (66295) (E) Otto Bros.; 2nd Kroiseur 82134 (91857) (E) J. F. Roelofson; 3rd Gaulois 67861 (71317) (E) P. G. McCulley & Son; 4th Dynamo 88054 (B & E) J. F. Roelofson.

Stallion 3 years old and under 4, 1st, N. G.; 2nd Bismark 93970 (B) Logan Smith, (E) Crawford & Griffin; 3rd Tableau 88907 (B & E) J. F. Roelofson.

Stallion 2 years old and under 3, 1st, Nogent 104287 (B) Lee Bros, (E) Crawford & Griffin; 2nd Brilliant 105960 (B & E) M. D. Allcorn; 3rd N. G.; 4th Navarre 103189 (B) T. H. Buchanan, (E) Crawford & Griffin; 5th N. G.

Stallion 1 year old and under 2, 1st, Shady Lawn's Best 112632 (B) C. S. McElroy & Son, (E) Crawford & Griffin; 2nd Belmont 118878 (B & E) J. W. Moss.

Stallion foal, 1st, N. G.; 2nd Champagne II 120563 (B & E) W. E. Files.

Mare 4 years old or over, 1st, Tong 60809 (83018) (E) P. G. McCulley & Son; 2nd Kate Ross 50929 (B) Riley Walker, (E) M. D. Allcorn; 3rd N. G.; 4th June 84375 (B) Samuel E. Martin, (E) W. E. Files.

Mare 3 years old and under 4, 1st, Dorothy 87678 (B & E) P. G. McCulley & Son.

Mare 2 years and under 3, 1st, Finale 104508 (B) University of Missouri, (E) J. A. Howell & Son; 2nd Hochette 100990 (B) Fred Fichter, (E) A. S. Davis.

Mare 1 year old and under 2, 1st, Clara 108541 (B & E) M. D. Allcorn; 2nd N. G.; 3rd Javette 112680 (B) Fred Fichter, (E) A. S. Davis; 4th Favorite 109515 (B & E) P. G. McCulley & Son.

Filly Foal, group of five stallions, group of three mares, stallion and four mares, four animals, either sex get of one sire and two animals either sex produce of one mare—Details in these classes not given by Secretary of Fair.

Champion Stallion, Astrakan 48946 (66295) (E) Otto Bros.; Reserve Shady Lawn's Best 112632 (B) C. S. McElroy & Son, (E) Crawford & Griffin.

Champion Mare, Dorothy 87678 (B & E) P. G. McCulley & Son; 2nd Finale 104508 (B) University of Missouri, (E) J. A. Howell & Son.

Missouri Bred Classes—

Stallion 2 years old or over, 1st, 2nd, 4th and 5th, N. G.; 3rd Brilliant 105960 (B & E) M. D. Allcorn.

Stallion 1 year old and under 2—Details not given by Secretary of Fair.

Mare 2 years old or over, 1st, Dorothy 87678 (B & E) P. G. McCulley & Son; 2nd Hochette 100990 (B) Fred Fichter, (E) A. S. Davis; 3rd Kate Ross 50929 (B) Riley Walker, (E) M. D. Allcorn; 4th N. G.

Mare 1 year old and under 2, 1st, Clara 108541 (B & E) M. D. Allcorn; 2nd Javette 112680 (B) Fred Fichter, (E) A. S. Davis; 3rd N. G.; 4th Lady Oakland 109514 and 5th Favorite 109515 (B & E) P. G. McCulley & Son.

Foal, either sex, under 1 year old, 1st, Nettie May 118348 (B & E) P. G. McCulley & Son; 2nd N. G.; 3rd Champagne II 120563 (B & E) W. E. Files.

Mare and foal, group of three mares, stallion and four mares, four animals, either sex, get of one sire and two animals either sex-produce of one mare—Details in these classes not given by Secretary of Fair.

Champion Stallion open class, Shady Lawn's Best 112632 (E) Crawford & Griffin.

Champion Mare open class, Dorothy 87678 (E) P. G. McCulley & Son.

PERCHERON SOCIETY OF AMERICA SPECIALS

Special A—Stallion 3 years old or over, bred and owned by Exhibitor, 1st, Dynamo 88054, 2nd Tableau 88907 (E) J. F. Roelofson.

Special B—Stallion under 3, bred and owned by exhibitor, 1st, Brilliant 105960 (E) M. D. Allcorn; 2nd Belmont 118878 (E) J. W. Moss; 3rd Woodrow 101219 (E) A. M. Walker.

Special C—Champion Stallion bred and owned by exhibitor. Brilliant 105960, (E) M. D. Allcorn; Reserve Dynamo 88054 (E) J. F. Roelofson.

Special D—Mare 3 years old or over bred and owned by exhibitor, 1st, Dorothy 87678 (E) P. G. McCulley & Son.

Special E—Mare under 3 bred and owned by exhibitor, 1st, Clara 108541 (E) M. D. Allcorn; 2nd Elsie 115838 (E) J. F. Roelofson; 3rd Lady of Oakland 109514 (E) P. G. McCulley & Son.

Special F—Champion mare, bred and owned by exhibitor, Dorothy 87678 (E) P. G. McCulley & Son, Reserve, Clara 108541 (E) M. D. Allcorn.

Special H—Produce of mare two colts, either sex American Bred-produce of same mare bred and owned by exhibitor, 1st, Produce of Kate Ross 50929 on Brilliant 105960 and Clara 108541 @ M. D. Allcorn; 2nd Produce of Gaite 64450 (72209) on Dorothy 87678 and Favorite 109515 @ P. G. McCulley & Son.

Special I—Champion Stud consisting of Stallion and 4 mares, mares only to be bred and owned by exhibitor, 1st, P. G. McCulley & Son on Gaulois 67861 (71317) Dorothy 87678 Favorite 109515; Lady of Oakland 109514 and Nettie May 118348.

Special J—5 stallions, owned by exhibitor, 1st, Crawford & Griffin on Karr 70837 (89659), Bismark 93970, Maple Lawn Jim 86463, Nogent 104287 and Shady Lawn's Best 112632.

Special K—Best 3 mares owned by exhibitor, 1st, P. G. McCulley & Son, on Tong 60809 (80318) Dorothy 87678 and Favorite 109515.

Special L—Champion Stallion open class, Shady Lawn's Best 112632 (E) Crawford & Griffin; Reserve Belmont 118878 (E) J. W. Moss.

Special M—Champion Mare open class, Dorothy 87678 (E) P. G. Mc Culley & Son; Reserve, Clara 108541, (E) M. D. Allcorn.

MONTANA STATE FAIR, HELENA MONTANA 1915

Judge—Prof. Wm Hislop, Pullman Wash.

Complete details in open classes not given by Secretary of Fair, and in absence of report on open classes, we will not publish specials.

NEBRASKA STATE FAIR, LINCOLN, NEBR., 1915

Judge—Prof. H. J. Gramlich

Open Classes—

Best Stallion 4 years old or over, 1st, 2nd, and 3rd, N. G.; 4th Lang 87536 (B) S. L. Payton, (E) Daniel Kelly & Son.

Stallion 3 years old and under 4, 1st, Gin-De-Ore 89790 (B) J. J. Mitchell, (E) Watson Woods Bros. & Kelly Co.; 2nd Miles K. 95382 (B) W. A. Turnipseed, (E) J. P. Rhea; 3rd Carlotheon 91137 (B & E) W. S. Corsa; 4th Leux 93954, (B & E) T. B. Bowman.

Stallion 2 years old and under 3, 1st, Kazine 99630 (B) O. B. Wheeler, 2nd Anatole Francie 101078 (B) J. J. Mitchell, (E) Watson, Woods Bros. & Kelly Co.; 3rd Cornelius 107817 (B & E) T. B. Bowman.

Stallion 1 year old and under 2, 1st, LaFayette 109952 (B) J. J. Mitchell, 2nd Rexall 114084 (B) C. A. Axline, (E) Watson, Woods Bros; & Kelly Co., 3rd Carnarad 113868 (B & E) W. S. Corsa; 4th Houleux B. 107824 (B & E) T. B. Bowman.

Colt under 1 year old, 1st, Leneux 116141 (B & E) T. B. Bowman; 2nd Major Morton 118271 (B) F. A. Egger, (E) John F. Bunte.

Mare 3 years old and under 4, 1st, Carnoress 91032 (B & E) W. S. Corsa; 2nd Madame 91998 (104968) (E) T. B. Bowman; 3rd Beuleu 93957 (B & E) T. B. Bowman.

Mare 2 years old and under 3, 1st, Helen Helix 97206 (B) Brown & Walker, (E) T. B. Bowman; 3rd Nettie 107822, 4th Ellouise 107819 (B & E) T. B. Bowman; 2nd Folito II 94322 (B & E) W. S. Corsa.

Mare 1 year old and under 2, 1st, Carjante 109953, 2nd Carma 112433, 3rd Carlottie 112431 and 4th Carne 112435 (B & E) W. S. Corsa.

Senior Champion Stallion, Gin-De-Ore 89790 (B) J. J. Mitchell, (E) Watson, Woods Bros. & Kelly Co.

Junior Champion Stallion, Kazine 99630, (B) O. B. Wheeler, (E) Watson, Woods Bros. & Kelly Co.

Senior Champion Mare, Carnoress 91032 (B & E) W. S. Corsa.

Junior Champion Mare, Carjante 109953 (B & E) W. S. Corsa.

AMERICAN BRED PERCHERONS

Best Stallion 4 years or over, 1st, and 2nd N. G.; 3rd Lang 87536 (B) S. L. Payton, (E) Daniel Kelly & Son; 4th Groom II 82460 (B) Chris Stahly, (E) Joseph Rousselle.

Stallion 3 years old and under 4, awards same as in open class.

Stallion 2 years old and under 3, awards same as in open class.

Stallion 1 year old and under 2, awards same as in open class.

Colt under 1 year old, details not given by Secretary of Fair.

Mare 3 years old and under 4, awards same as in open class.

Mare 2 years old and under 3, awards same as in open class.

Mare 1 year old and under 2, awards same as in open class.

Senior Champion Stallion, Gin-De-Ore 89790 (B) J. J. Mitchell, (E) Watson, Woods Bros. & Kelly Co.

Junior Champion Stallion, Kazine 99630 (B) O. B. Wheeler, (E) Watson, Woods Bros. & Kelly Co.

Senior Champion Mare, Carnoress 91032 (B & E) W. S. Corsa.

Junior Champion Mare, Carjante 109953 (B & E) W. S. Corsa.

PERCHERON SOCIETY OF AMERICA SPECIALS

Special A—Stallion 3 years old or over, bred and owned by exhibitor, 1st, Carlotheon 91137 (E) W. S. Corsa; 2nd Leux 93954 (E) T. B. Bowman; 3rd Tedy Johnson 90051 (E) T. P. Moren.

Special B—Stallion under 3, bred and owned by exhibitor, 1st Cornelius 107817, 3rd Leneux 116144 (E) T. B. Bowman; 2nd Carhall, 112430 (E) W. S. Corsa.

Special C—Champion stallion, bred and owned by exhibitor, Cornelius 107817 (E) T. B. Bowman; Reserve Carlotheon 91137 (E) W. S. Corsa.

Special D—Mare 3 years old or over, bred and owned by exhibitor, 1st, Carnoress 91032 (E) W. S. Corsa; 2nd Beuleu 93957 (E) T. B. Bowman.

Special E—Mare under 3, bred and owned by exhibitor, 1st, Carjante 109953, 2nd Carma 112433 and 3rd Folito II 94322 (E) W. S. Corsa.

Special F—Champion mare, bred and owned by exhibitor, Carjante 109953, Reserve, Carnoress 91032 (E) W. S. Corsa.

Special G—Get of Stallion 4 colts either sex, get of same stallion bred and owned by exhibitor, 1st, Get of Carnot 66666 (66666) on Carnoress 91032, Folito II 94322, Carma 112433 and Carjante 109953 @ W. S. Corsa; 2nd Get of Houleux 70490 (74223) on Leux 93954, Cornelius 107817, Nettie 107822 and Houleux B. 107824 @ T. B. Bowman 3rd Get of Houleux 70490 (74223) on Horatius 107821, Ellouise 107819, Beuleu 93957 and Leneux 116144 @ T. B. Bowman.

Special H—Produce of mare, 2 colts either sex, American bred, produce of same mare, bred and owned by exhibitor, 1st, Produce of Jante 79487 (87190) on Carnante 94321 and Carjante 109953 @ W. S. Corsa; 2nd Produce of Heloise 63956 (77942) on Ellouise 107819 and Houleux B. 107824 @ T. B. Bowman; 3rd, Produce of Lenora 56856 on Leux 93954 and Leneux 116144 @ T. B. Bowman.

Special I—Champion stud, consisting of stallion and four mares, mares only to be bred and owned by exhibitor, 1st, W. S. Corsa on Carlotheon 91137, Carnoress 91032, Folito II 94322 Carma 112433 and Carjante 109953; 2nd T. B. Bowman on Cornelius 107817, Ellouise 107819, Nettie 107822, Optima Rita 115128 and Beuleu 93957.

Special J—Five Stallions owned by Exhibitor, 1st, Watson, Woods Bros. & Kelly Co., on Gin-De-Ore 89790, Kazine 99630, Advance 109695, Anatole Francie 101078 and Fredrick 93836; 2nd T. B. Bowman on Cornelius 107817, Leux 93954, Houleux B. 107824, Horatius 107821 and Leneux 116144.

Special K—Best Three mares owned by exhibitor, 1st, W. S. Corsa on Carnoress 91032, Carjante 109953 and Folito II 94322; 2nd T. B. Bowman on Helen Helix 97206, Madame 91998 (104968) and Nettie 107822; 3rd W. S. Corsa on Carma 112433, Carlottie 112431 and Carme 112435.

Special L—Champion Stallion, open class, Gin-De-Ore 89790, and Reserve Kazine 99630 (E) Watson, Woods Bros. & Kelly Co.

Special M—Champion Mare, open class, Carjante 109953, (E) W. S. Corsa; Reserve Helen Helix 97206 T. B. Bowman.

TRENTON INTER STATE FAIR, TRENTON, NEW JERSEY, 1915

Judges—Jack Carter and Jack Haxton.

Open Classes—

Stallion 4 years old or over, 1st Lefait (Stubb's Best) 87940 (B) John W. Stubblefield and 2nd Garconnet 78562 (70498) (E) Folly Farms; 3rd N. G.

Mare 4 years old or over, 1st, Gracieuse 60440 (70562), 2nd Indienne 93027 (83112), and 3rd Kadole 77559 (92456) (E) Folly Farms.

Mare 3 years old and under 4. 1st, Wanda 86656 (B) A. L. Robison & Sons, and 2nd Mistoufle 98045 (108580) (E) Folly Farms.

Filly 2 years old and under 3, 1st, Ethel 97833 (B) B. K. Moul, (E) Folly Farms.

Filly 1 year old and under 2, 1st, Cognetta 112400 (B & E) Folly Farms.

Colt 1 year old and under 2 (stallion), 1st, Kannet 112399 (B & E) Folly Farms.

Foal of 1915, 1st, Konet 117471, 2nd Folette 117472 and 3rd Jolet 117475 (B & E) Folly Farms.

PERCHERON SOCIETY OF AMERICA SPECIALS

Special B—Stallion under 3 years, bred and owned by exhibitor, 1st, Kannet 112399 (E) Folly Farms.

Special C—Champion Stallion, bred and owned by exhibitor, Kannet 112399 (E) Folly Farms.

Special E—Mare under 3 years, bred and owned by exhibitor, 1st, Coquette 112400 (E) Folly Farms.

Special F—Champion Mare, bred and owned by exhibitor, Coquette 112400 (E) Folly Farms.

Special G—Get of Stallion, 4 colts either sex, get of same stallion, bred and owned by exhibitor, 1st, Get of Garconnet 78562 (70498) on Kannet 112399, Coquette 112400, Folette 117472 and Jolet 117475 @ Folly Farms.

Special J—Five stallions owned by exhibitor, 1st, Folly Farms on Garconnet 78562 (70498), Kannet 112399, Lefait (Stubb's Best) 87940, Jolet 117475 and Konet 117471.

Special K—Best 3 mares owned by exhibitor, 1st, Folly Farms on Gracieuse 60440 (70562), Harpette 84543 and Jeliotte 93032 (85848); 2nd Folly Farms on Indienne 93027 (83112), Kadole 77559 (92456) and Coquette 112400.

Special L—Champion Stallion, open class, Lefait (Stubb's Best) 87940 and Reserve Garconnet 78562 (70498) (E) Folly Farms.

Special M—Champion Mare, open class, Coquette 112400 (E) Folly Farms.

NEW YORK STATE FAIR, SYRACUSE, NEW YORK.

Judge—Dr. John T. Claris & Henry Allen, Buffalo, New York.

Open Classes—

Stallion 4 years old or over, 1st, Heristal 60335 (74698) (E) Wm. H. Luckham; 2nd Rupin 62610 (65256) (E) G. F. Gray; 3rd Talon 88053 (67949) (E) L. J. Prendergast.

Stallion 3 years old and under 4, 1st, Aveline (Museau) 103496 (110888) (E) E. B. McLean; 2nd George B. 102758 (B) Woodlawn Farm Co., (E) Clover Crest Stock Farm; 3rd Matico 105935 (109877) (E) G. F. Gray.

Stallion 2 years old and under 3, 1st, Pride of the Ranch 100760 (B & E) G. F. Gray; 2nd Nostradamus 115268 (B) H. G. McMillan & Sons, (E) C. L. Amos; 3rd Ronaldo 98502 (B) John W. Wray, (E) C. F. Jones.

Stallion 1 year old and under 2, 1st, Prosper 114590 (B & E) G. F. Gray; 2nd Major David Harum 116131, and 3rd Independence Harum 116130 (B & E) C. M. Crouse.

Champion Stallion, Aveline (Museau) 103496 (110888) (E) E. B. McLean.

Mare 4 years old or over, 1st, N. G.; 2nd Justine 84450 (87501) (E) G. F. Gray; 3rd Gandine 61926 (75082) (E) C. F. Jones.

Mare 3 years old and under 4, 1st, Mandarine 110310 (111442) and 3rd Maugere 110309 (109899) (E) C. L. Amos; 2nd Menoth 96576 (105233) (E) C. M. Crouse.

Mare 2 years old and under 3, 1st, Napee 110662 (111960) and 2nd Maud Harum 100045 (B) C. M. Crouse, (E) C. M. Crouse; 3rd N. G.

Champion Mare, Mandarine 110310 (111442) (E) C. L. Amos.

NEW YORK STATE CLASSES

Stallion and 3 of his get, Details not given by Secretary of Fair.

Stallion 4 years old or over, Awards same as in open class.

Stallion 3 years old and under 4, 1st, George B 102758 (B) Woodlawn Farm Co., (E) Clover Crest Stock Farm; 2nd Matico 105935 (109877) (E) G. F Gray; 3rd Boniface 99541 (B) Geo. W. & Chas. P. Miller, (E) Stephen Tedman.

Stallion 2 years old and under 3, Awards same as in open class.

Stallion, 1 year old and under 2, 1st, Royal Edward 114591 and 2nd Prosper 114590 (B & E) G. F. Gray; 3rd Major David Harum 116131 (B & E) C. M. Crouse.

Mare with foal at foot, Complete details not given by Secretary of Fair.

Mare 4 years old or over, Awards same as in open class.

Mare 3 years old and under 4, Awards same as in open class.

Mare 2 years old and under 3, Awards same as in open class.

Mare 1 year old and under 2, 1st, Adirondack Kelma 113412 (B) Adirondack Farms, and 2nd Adirondack Lanjumeaux 113411 (B) Adirondack Farms, (E) Edgar Bowen; 3rd Princess Peekskill 111294 (B & E) Chas. H. Baker.

Weanling colt either sex, 1st, and 3rd N. G.; 2nd, Helixa 117784 (B) Brown & Walker, (E) C. F. Jones.

PERCHERON SOCIETY OF AMERICA SPECIALS

Special A—Stallion 3 years old or over bred and owned by exhibitor, 1st, John Harum 100046 (E) C. M. Crouse.

Special B,—Stallion under 3 bred and owned by exhibitor 1st, Pride of the Ranch 100760 and 2nd Kenwood 100759 (E) G. F. Gray.

Special C—Champion Stallion bred and owned by exhibitor, Pride of the Ranch 100760, and Reserve Kenwood 100759 (E) G. F. Gray.

Special E—Mare under 3 bred and owned by exhibitor, 1st Maud Harum 100045 (E) C. M. Crouse; 2nd Mardese 117470 (E) C. F. Jones.

Special F—Champion Mare bred and owned by exhibitor, Maud Harum 100045 (E) C. M. Crouse; Reserve, Mardese 117470 (E) C. F. Jones.

Special G—Get of stallion 4 colts either sex, get of same stallion bred and owned by exhibitor, 1st, Get of Rupin 62610 (65256) on Pride of the Ranch 100760, Kenwood 100759, Prosper 114590 and Royal Edward 114591 @ G. F. Gray; 2nd Get of David Harum 45202 on John Harum 100046, Maud Harum 100045, Independence Harum 116130 and Major David Harum 116131 @ C. M. Crouse.

Special H—Produce of mare, 2 colts, either sex, American Bred produce of same mare bred and owned by exhibitor, 1st, Produce of Justine 84450 (87501) on Pride of the Ranch 100760 and Prosper 114590 @ G. F. Gray; 2nd Pet 73240 on Royal Edward 114591 and Lady Claire 117560 @ G. F. Gray.

Special J—Five Stallions owned by exhibitor, 1st, G. F. Gray on Rupin 62610 (65256), Matico 105935 (109877), Pride of the Ranch 100760, Kenwood 100759 and Prosper 114590; 2nd C. M. Crouse on David Harum 45202, Brilliant Harum 71046, John Harum 100046, Independence Harum 116130 and Major David Harum 116131.

Special K—Best 3 mares owned by exhibitor, 1st. C. M. Crouse on Menoth 96576 (105233) Lady Meeks 61108 and Laponie 97477 (100897); 2nd C. F. Jones on Helixa 117784 Gandine 61926 (75082) and Ides 94485 (87850).

Special L—Champion Stallion open class, Aveline (Museau) 103496 (110888) (E) Edward B. McLean.

Special M—Champion Mare open class—Mandarine 110310 (111442) (E) C. L. Amos; Reserve Justine 84450 (87501) (E) G. F. Gray.

NORTH CAROLINA STATE FAIR, RALEIGH, NORTH CAROLINA

Stallion 3 years old or over and Special L—Champion Stallion open class in Percheron Society of America Special, 1st, and champion Major 111657 (B) M. M. Jarman (E) J. C. McNutt.

NORTH DAKOTA STATE FAIR, GRAND FORKS, NORTH DAKOTA, 1915

Open Classes—

Stallion foaled in 1911 or before, 1st, Vonmore 63993 (B) H. G. McMillan & Sons, (E) Hammer Bros.; 2nd Greuyere 70339 (73106) (E) Crystal Springs Stock Farm; 3rd Herodias 57371 (75277) (E) John G. Nelson.

Stallion foaled in 1913, 1st, Trophy 99427 (B) E. O. & O. O. Ellison, (E) John G. Nelson; 2nd Pride of Northfield 111462 (B) W. F. Schilling, (E) J. D. Bacon; 3rd Rolla 108321 (B & E) C. H. Olson & Son.

Stallion foaled in 1914, 1st, Monitor of Ashdale 115002 (B & E) John G. Nelson.

Mare foaled in 1911 or before, 1st, Guyenne 63386 (78483) (E) Hammer Bros.; 2nd Lidia 92273 (102421) and 3rd Litterature 92226 (103407) (E) C. H. Olson & Son.

Mare foalded in 1912, 1st, Clara 97006 (B & E) C. H. Olson & Son; 2nd Delight 88142 (B) E. O. Ellison, (E) John G. Nelson; 3rd Floy 95732 (B & E) John G. Nelson.

Mare foaled in 1913, 1st, Ideal 99426 (B) E. O. Ellison, (E) John G. Nelson; 2nd Rosary 102584 (B & E) Hammer Bros.; 3rd Dora 95733 (B & E) John G. Nelson.

Mare foaled in 1914, 1st, Hammer's Margo 111279 (B & E) Hammer Bros; 2nd Alice 113368 and 3rd Agnes 113367 (B. & E) C. H. Olson & Son

Foal either sex, 1st, Hammer's Queen 115693 (B & E) Hammer Bros; 2nd. Barondale 114898 (B & E) C. H. Olson & Son; 3rd N. G.

Champion Stallion any age, Vonmore 63993 (B) H. G. McMillan & Sons (E) Hammer Bros.; Reserve Trophy 99427 (B) E. O. & O. O. Ellison, (E) John G. Nelson.

Champion Mare any age (Breeder's Division), Guyenne 63386 (78483) (E) Hammer Bros.; Reserve Clara 97006 (B & E) C. H. Olson & Son.

Stallion over 3 years bred by exhibitor, 1st, Ferdinand 90367 (E) John G. Nelson.

Stallion under 3 years bred by exhibitor, 1st, Rolla 108321 (E) C. H. Olson & Son; 2nd Monitor of Ashdale 115002 and 3rd, Robert 109189 (E) John G. Nelson.

Brood Mare, over 3 years old bred by exhibitor, 1st, Franches Beauty 81777 and 2nd Luella 90368 (E) John G. Nelson.

Yeld or Dry Mare bred by exhibitor, 1st, Clara 97006 (E) C. H. Olson & Son; 2nd Floy 95732 and 3rd Flora 95731 (E) John G. Nelson.

Mare under 3 years old bred by exhibitor, 1st, N. G.; 2nd Clara 97006 and 3rd Agnes 113367 (E) C. H. Olson & Son.

Four Animals, either sex, get of same sire, bred by exhibitor or shown with sire, Complete details not given by Secretary of Fair.

Two Animals, either sex, produce of same mare, mare may or may not be shown, 1st, C. H. Olson & Son on Produce of Joncouerettes 69256 (84136) on Rolla 108321 and Barondale 114898; 2nd John G. Nelson on Produce of Dakota Lucille 51247 on Floy 95732 and Franches Beauty 81777; 3rd N. G.

Best four animals bred by exhibitor, 1st, C. H. Olson & Son on Clara 97006, Rolla 108321, Agnes 113367, and Alice 113368; 2nd John G. Nelson on Franches Beauty 81777, Floy 95732, Ferdinand 90367 and Luella 9C368; 3rd N. G.

PERCHERON SOCIETY OF AMERICA SPECIALS

Special A—Stallion 3 years old or over, bred and owned by exhibitor, Awards same as in open class.

Special B—Stallion under 3 years bred and owned by exhibitor, Awards same as in open class.

Special C—Champion Stallion bred and owned by exhibitor, Rolla 108321 (E) C. H. Olson & Son; Reserve Ferdinand 90367 (E) J. G. Nelson.

Special D—Mare 3 years old and over bred and owned by exhibitor, 1st, Clara 97006 (E) C. H. Olson & Son; 2nd Franches Beauty 81777 and 3rd Floy 95732 (E) J. G. Nelson.

Special E—Mare under 3 years bred and owned by exhibitor, 1st, Hammer's Margo 111279 (E) Hammer Bros.; 2nd Agnes 113367 and 3rd Alice 113368 (E) C. H. Olson & Son.

Special F—Champion mare bred and owned by exhibitor, Clara 97006 (E) C. H. Olson & Son; Reserve Hammer's Margo 111279 (E) Hammer Bros.

Special G—Get of Stallion, 4 colts, either sex, get of same stallion, bred and owned by exhibitor, 1st, Get of Jacquet 85226 (83683) on Rolla 108321, Alice 113368, Agnes 113367 and Barondale 114898 @ C. H. Olson & Son; 2nd Get of Challenge 54879 on Robert 109189, Monitor of Ashdale 115002, Rocile of Ashdale 115853 and Pride of Ashdale 115854 @ J. G. Nelson.

Special H—Produce of Mare, 2 colts, either sex, American bred, produce of same mare, bred and owned by exhibitor, 1st, Produce of Joncouerettes 69256 (84136) on Rolla 108321 and Barondale 114898 @ C. H. Olson & Son; 2nd Produce of Dakota Lucille 51247 on Franches Beauty 81777 and Floy 95732 @ J. G. Nelson; 3rd Produce of Franches Beauty 81777 on Monitor of Ashdale 115002 and Pride of Ashdale 115854 @ J. G. Nelson.

Special I—Champion Stud consisting of stallion and 4 mares, mares only to be bred and owned by exhibitor, 1st, J. G. Nelson on Herodias 57371 (75277), Franches Beauty 81777, Floy 95732, Luella 90368 and Flora 95731.

Special J—Five Stallions owned by exhibitor, 1st, J. G. Nelson on Herodias 57371 (75277), Ferdinand 9C367, Brocanteur II 111384, Monitor of Ashdale 115002 and Robert 109189.

Special K—Best 3 mares owned by exhibitor, 1st, C. H. Olson & Son on Clara 97006, Lisa 93589 (104658) and Lidia 92273 (102421); 2nd Hammer Bros. on Guyenne 63386 (78483), Hammer's Margo 111279 and Hammer's Queen 115693.

Special L—Champion stallion open class, Vonmore 63993 (E) Hammer Bros.; Reserve Trophy 99427 (E) J. G. Nelson.

Special M—Champion mare open class, Guyene 63386 (78483) (E) Hammer Bros.; 2nd Clara 97006 (E) C. H. Olson & Son.

OHIO STATE FAIR, COLUMBUS, OHIO, 1915

Judge—F. R. Marshall, Dep't. of Agriculture, Washington, D. C.

Open Classes—

Stallion 4 years old or over, 1st, Justian 91636 (85072) (E) H. A. Holdridge & Sons; 2nd Linos 97603 (103189) (E) Bell Bros; 3rd Lez 106202 (99720) (E) F. A. Seiberling; 4th Progressive Olbert 91075 (B & E) C. B. Augustin & Son.

Stallion 3 years old and under 4, 1st, Milord 105917 (110558) and 2nd Menhir 105898 (106364) (E) Bell Bros; 3rd Membron 106223 (106530) (E) Smith & Houston; 4th Imposter 95462 (B) Dan Longendelpher, (E) Bell Bros.

Stallion 2 years old and under 3, 1st, Woodlawn Boy 105525 (B) Jas. E. Spencer, (E) Smith & Houston; 2nd Reubentaire 104936, (B & E) C. D. F. Dix & Son; 3rd Dictator 102507 (B) W. T. Wilkinson, (E) Woodside Farms; 4th Arundel 105501 (B) C. F. Camp, (E) C. M. Jones.

Stallion 1 year old and under 2, 1st Algernon 112779 (B) C. F. Camp, (E) C. M. Jones; 2nd Carnot Jr. 113362, (B & E) J. K. Spitler & Sons; 3rd Mignon 111090 (B & E) Lonzo McClain & Sons; 4th Golta II 113104 (B & E) H. A. Holdridge & Sons.

Stallion colt under 1 year old—Complete details not given by Secretary of Fair.

Mare 4 years old or over, 1st, Ismid 82165 (83122) and 2nd Irrigation 106194 (79944) (E) Smith & Houston; 3rd Dora C. 81201 (B & E) C. F. Camp; 4th Miss Gale 88923 (B) J. S. Miller, (E) Bell Bros.

Mare 3 years old and under 4, 1st, Matrice 106229 (108138) (E) F. A. Seiberling; 2nd Margoulette 101437 (108045) (E) Woodside Farms; 3rd Lady Carnot 96112 (B & E) C. D. F. Dix & Son; 4th N. G.

Mare 2 years old and under 3, 1st, Carnilaide 100013 (B) E. C. Clark, (E) C. D. F. Dix & Son; 2nd Lizette 101196 (B & E) Woodside Farms; 3rd Bon Jadis 104938 (B & E) C. D. F. Dix & Son; 4th Cozette 101197 (B & E) Woodside Farms.

Filly 1 year old and under 2, 1st, Mabelene 109987 (B & E) Wm. Priest & Son; 2nd N. G.; 3rd Suzette 109688 (B & E) Woodside Farms; 4th Ophelia 112136 (B & E) C. A. Kenner.

Filly Colt under 1 year old, 1st, 3rd and 4th N. G.; 2nd Miss Miller 115253 (B & E) Bell Bros.

Get of Sire and Produce of Mare—Details in these classes not given by Secretary of Fair.

Champion Stallion, any age, Bell Bros., on Milord 105917 (110558).

Champion Mare, any age, Smith & Houston on Ismid 82165 (83122).

PERCHERON SOCIETY OF AMERICA SPECIALS

Special A—Stallion 3 years old or over, bred and owned by exhibitor, 1st, Moreri D'Or 86642 (E) C. D. F. Dix & Son.

Special B—Stallion under 3 bred and owned by exhibitor, 1st, Golta II 113104 (E) H. A. Holdridge & Sons; 2nd Reubentaire 104936 (E) C. D. F. Dix & Son; 3rd Carnot Jr. 113362 (E) J. K. Spitler & Sons.

Special C—Champion stallion, bred and owned by exhibitor, Moreri D'Or 86642 (E) C. D. F. Dix & Son; Reserve Golta II 113104 (E) H. A. Holdridge & Sons.

Special D—Mare 3 years old and over bred and owned by exhibitor 1st, Dora C. [81201 and 3rd Alburta 95746 (E) C. F. Camp; 2nd Lady Carnot, 96112 (E) C. D. F. Dix & Son.

Special E—Mare under 3 bred and owned by exhibitor, 1st, Woodside Nancy 109689, 2nd Lizette 101196, and 3rd, Cozette 101197 (E) Woodside Farms.

Special F—Champion Mare bred and owned by exhibitor, Woodside Nancy 109689 (E) Woodside Farms; Reserve Dora C. 81201 (E) C. F. Camp.

Special G—Get of Stallion, 4 colts either sex, get of same stallion bred and owned by exhibitor, 1st, Get of Giroust 78504 (69369) on Cozette 101197, Lizette 101196, Tango 101198 and Suzette 109688 @ Woodside Farms; 2nd Get of Harcourt 55384 (74115) on Lena 91202, Mignon 111090, Harcadette 91199 and Hal 94324 @ Lonzo McClain & Sons; 3rd Get of Insident 76282 (78698) on Rosella 94108, on Time 107092, Jeanne 104651 and Doris 112773 @ M. E. Roberts.

Produce of mare, 2 colts, either sex, American bred, produce of same mare, bred and owned by exhibitor, 1st, Produce of Pauline 57163 on Moreri D'Or 86642 and Reubentaire 104936, @ C. D. F. Dix & Son; 2nd Produce of Maud 75930 on Tango 101198 and Woodside Nancy 109689 @ Woodside Farms; 3rd Produce of Gisele 74092 (84275) on Rosella 94108 and On Time 107092 @ Merrit E. Roberts.

Special I—Champion Stud consisting of stallion and 4 mares, mares only to be bred and owned by exhibitor, 1st, Woodside Farms, W. H. Butler, Prop. on Giroust 78504 (69369), Cozette 101197, Lizette 101196, Tango 101198 & Suzette 109688; 2nd Merrit E. Roberts, on Carlet 94107, Rosella 94108, Jeanne 104651, Doris 112773 and Julie 116478.

Special J—Five Stallions owned by exhibitor, 1st, Bell Bros., on Milord 105917 (110558), Menhir 105898 (106364), Linos 97603 (103189), Imposter 95462 and Monarch 101989.

Special K—Best three mares owned by exhibitor, 1st, Smith & Houston, on Ismid 82165 (83122), Irrigation 106194 (79944) and Jupe 106197 (84893); 2nd Woodside Farms, on Lizette 101196, Tango 101198 and Woodside Nancy 109689; 3rd C. D. & F. Dix & Son, on Lady Carnot 96112, Bon Jadis 104938 and Carnilaide 100013.

Special L—Champion stallion, open class, Milord 105917 (110558) (E) Bell Bros.; Reserve Woodlawn Boy 105525 (E) Smith & Houston.

Special M—Champion mare, open class, Ismid 82165 (83122) (E) Smith & Houston; Reserve Matrice 106229 (108138) (E) F. A. Seiberling.

OKLAHOMA STATE FAIR, OKLAHOMA CITY, OKLA., 1915

Judge—John F. Garrison, of Iowa

Open Classes—

Stallion four years old or over, 1st, Enos 76634 (B) C. F. Hildebrand; 4th Gustave 77673 (B) Antonie Vanderwaal, and 5th Governor Stubbs 71092 (B) W. O. Gowin, (E) A. D. Outhier; 2nd Hautain 63719 (75605) (E) W. S. Boles; 3rd N. G.; 6th Reinhard 84852 (B) A. Klingler, (E) Lee Bros.

Stallion 3 years and under 4, 1st, Bayard 1C1414 (B) R. Wolfe, (E) W. S. Boles; 2nd Black Diamond 97423 (B) George Groenmiller, (E) Lee Bros.

Stallion 2 years and under 3, 1st, Scip 105562 (B & E) Lee Bros.; 2nd Charmer 99907 (B & E) W. S. Boles; 3rd Transmitter 103067 (B) Herman Lohman, (E) W. S. Boles.

Stallion 1 year old and under 2, 1st, Doolan 113676 and 5th Casper 114314 (B & E) A. J. Henthorn; 2nd College Lad 118312 and 4th Gladiator 118314 (B & E) A. & M. College; 3rd Capper 114154 (B. & E) Lee Bros.; 6th Prince Hauton 114370 (B & E) W. S. Boles.

Stallion foal, 1st, Chester 118034 and 2nd De Sota 118035 (B & E) A. J. Henthorn; 3rd Splendor 112762 (B & E) A. D. Outhier.

Mare 4 years old or over, 1st, Chatonia 74792 (B) E. E. Keck, and 2nd Icarienne 73890 (80931) (E) Lee Bros.; 3rd Minnie 70885 (B & E) A. J. Henthorn; 4th N. G.

Mare 3 years old and under 4, 1st, Helen Blazes 89830 (B) Chas. P. O'Donnell, (E) A. D. Outhier; 2nd Madeline 95198 (B & E) Lee Bros.; 3rd N. G.; 4th Manille 101782 (109196) (E) Lee Bros.

Filly 2 years old and under 3, 1st, Miss Scip 105563 and 3rd Neta 99406 (B & E) Lee Bros.; 4th Ninon 101791 (111593) (E) Lee Bros.; 3rd Casine 109432 (B & E) A. J. Henthorn.

Filly 1 year and under 2, 1st, Lella 114151 (B & E) Lee Bros.; 2nd Stillwater Princess 118313 and 4th Lenorette 118315 (B & E) A. & M. College; 3rd Gertie 114313 (B & E) A. J. Henthorn.

Mare foal, complete details not given by Secretary of Fair.

Champion Stallion, Doolan 113676 (B & E) A. J. Henthorn.

Champion Mare, Chatonia 74792 (B) E. E. Keck, (E) Lee Bros.

Get of Sire, 1st, Get of Scipion 27123 (43667) on Scip 105562, Miss Scip 105563, Capper 114154 and Lella 114151, @ Lee Bros.; 2nd get of Casner 59166 on Doolan 113676, Casper 114314 De Sota, 118035 and Chester 118034 @ A. J. Henthorn.

Produce of Mare, 1st, produce of Chaton 154C9 on Chatonia 74792 and Lella 114151 @ Lee Bros.; 2nd Produce of Madge 35431 on Doolan 113676 and DeSota 118035 @ to A. J. Henthorn; 3rd produce of Marie 55760 on Casine 109432 and Casper 114314 @ A. J. Henthorn.

Grand display, 1st, Lee Bros. on Scip 105562, Capper 114154, Miss Scip 105563, Neta 99406 and Lella 114151; 2nd A. J. Henthorn on Doolan 113676, Casine 109432, Casper 114314, Chester 118034 and De Sota 118035; 3rd W. S. Boles on Bayard 101414, Charmer 99907, Houtmay 99906, Transmitter 103067 and Prince Hauton 114370.

PERCHERON SOCIETY OF AMERICA SPECIALS

Special A—Stallion 3 years old or over, bred and owned by exhibitor, 1st, Casino Jr. 87423 (E) A. J. Henthorn.

Special B—Stallion under 3 years, bred and owned by exhibitor, 1st, Doolan 113676 (E) A. J. Henthorn; 2nd Scip 105562 (E) Lee Bros.; 3rd Hautmay 99906 (E) W. S. Boles.

Special C—Champion stallion, bred and owned by exhibitor, Doolan 113676 (E) A. J. Henthorn; reserve, Scip 105562 (E) Lee Bros.

Special D—Mare, 3 years old or over, bred and owned by exhibitor, 1st, Madeline 95198 (E) Lee Bros.; 2nd Minnie 70885 (E) A. J. Henthorn.

Special E—Mare under 3 bred and owned by exhibitor, 1st, Miss Scip 105563 and 3rd Lella 114151 (E) Lee Bros.; 2nd Casine 109432 (E) A. J. Henthorn.

Special F—Champion mare, bred and owned by exhibitor, Miss Scip 105563 (E) Lee Bros.; reserve, Casine 109432 (E) A. J. Henthorn.

Special G—Get of stallion, 4 colts, either sex, get of same stallion, bred and owned by exhibitor, awards same as in open class.

Special H—Produce of mare, 2 colts, either sex, American bred, produce of same mare, bred and owned by exhibitor, 1st, produce of Marie 55760 on Casine 109432 and Casper 114314 @ A. J. Henthorn; 2nd produce of Madge 35431 on Doolan 113676 and Minnie 70885, @ A. J. Henthorn.

Special I—Champion stud, consisting of stallion and 4 mares, mares only to be bred and owned by exhibitor, 1st, Lee Bros. on Scip 105562, Miss Scip 105563, Neta 99406, Lella 114151 and Madeline 95198; 2nd A. J. Henthorn on Doolan 113676, Casine 109432, Minnie 70885, Daisy 50153 and Julia 109434.

Special J—Five stallions, owned by exhibitor, 1st, A. J. Henthorn on Doolan 113676, Casper 114314, Kildare 114312, Marcus 116313 and Search Me, 114311; 2nd A. D. Outhier on Enos 76634, Gustave 77673, Governor Stubbs 71092, Splendor 112762 and Tasheau 112175.

Special K—Best 3 mares owned by exhibitor, 1st, Lee Bros. on Miss Scip 105563, Lella 114151 and Neta 99406; 2nd A. J. Henthorn on Daisy 50153 Minnie 70885 and Casine 109432; 3rd Lee Bros. on Chatonia 74792, Icarienne 73890 (80931) and Madeline 95198.

Special L—Champion stallion open class, Doolan 113676 (E) A. J. Henthorn; reserve, Enos 76634 (E) A. D. Outhier.

Special M—Champion mare, open class, Chatonia 74792, and reserve, Miss Scip 105563 (E) Lee Bros.

OREGON STATE FAIR, SALEM, ORE., 1915

Judge—Prof. E. J. Iddings, Moscow, Idaho

Open Classes—

Stallion 4 years old and over, 1st, Kroumir 97397 (94517) (E) W. G. Hunter, Est.; 2nd Loquace 106440 (99766) (E) A. H. Holman; 3rd Gaillant 55947 (72131) (E) E. T. Evans; 4th Koclin 93422 (92336) (E) Douglas Lawson.

Stallion 3 years old, 1st, Jack 104226 (B & E) W. G. Hunter, Est.; and 2nd Monacal 105572 (110024) (E) Douglas Lawson.

Stallion 2 years old, 1st, Pickadoar 109517 (B & E) W. G. Hunter Est.; 2nd Sampson 97761 and 3rd Ceasar 97762 (B & E) John B. Stump; 4th San Francisco 97896 (B & E) Fred W. Spires; 5th Orin 104722 (B) W. A. Howe, (E) W. H. Cain.

Stallion 1 year old—Details not given by Secretary of Fair.

Stallion under 1 year old, 3rd, Univers Jr. 119053 (B) Mrs. H. E. Evans, (E) D. F. Burge; 4th Oakland 113931 (B & E) Fred W. Spires; 1st and 2nd N. G.

Mare 4 years old and over, 1st, Halipette 61063 (75731) (E) John B. Stump; 2nd Kardamine 110469 (90811) (E) John and Jas. Middleton; 3rd Grainaille 55556 (71109) (E) D. F. Burge; 4th Coquette 74179 (B) Mark Moran, (E) D. F. Burge; 5th Lowland Maid 78758 (B & E) John B. Stump.

Mare 3 years old, 1st, N. G.; 2nd May 104224 (B & E) W. G. Hunter, Est.; 3rd Ida 87182 (B & E) Fred W. Spires; 4th Miss Quality 97757 (B & E) John B. Stump.

Mare 2 years old—Details not given by Secretary of Fair.

Mare 1 year old, 1st, Unaetta 107048 (B) Mrs. H. E. Evans, (E) D. F. Burge; 2nd and 3rd N. G.; 4th Panama 106744 (B & E) Fred W. Spires.

Filly under 1 year old, 1st, Grainetta 119054 (B & E) D. F. Burge; 2nd Della 113930 (B & E) Fred W. Spires.

Get of Stallion, produce of 1 mare, Champion stallion and Champion mare—Details in these classes not given by Secretary of Fair.

Grand display, 5 animals bred and owned by exhibitor, 1st, W. G. Hunter, Est. on Bellsire 104221, Jack 104226, Colonel 84050, Pickadoar 109517 and May 104224.

PERCHERON SOCIETY OF AMERICA SPECIALS

Special A—Stallion 3 years old or over, bred and owned by exhibitor, 1st, Jack 104226, 2nd Bellsire 104221 and Colonel 84050 (E) W. G. Hunter, Est.

Special B—Stallion under 3 years, bred and owned by exhibitor, 1st, Pickadoar 109517 (E) W. G. Hunter Est.; and 2nd Sampson 97761 (E) John B. Stump.

Special C—Champion stallion, bred and owned by exhibitor, Jack 104226, reserve, Pickadoar 109517 (B & E) W. G. Hunter, Est.

Special D—Mare 3 years old or over, bred and owned by exhibitor, 1st, May 104224 (E) W. G. Hunter, Est.: 2nd Lowland Maid 78758 (E) John B. Stump; 3rd Ida 87182 (E) Fred W. Spires.

Special E—Mare under 3 years, bred and owned by exhibitor, 1st, Grainetta 119054 (E) D. F. Burge; 2nd Unaetta 107048 (E) Mrs. H. E. Evans; 3rd Panama 106744 (E) Fred W. Spires.

Special F—Champion mare, bred and owned by exhibitor, Grainetta 119054 (E) D. F. Burge; reserve, May 104224 (E) W. G. Hunter, Est.

Special G—Get of stallion, 4 colts, either sex, get of same stallion, bred and owned by exhibitor, 1st, get of Arton 52492 on Bellsire 104221, Jack 104226, May 104224 and Colonel 84050 @ W. G. Hunter Est.; 2nd get of Tafia 34911 (51534) on Lowland Maid 78758, Sampson 97761, Ceasar 97762 and Halipette's Prince 118820 @ John B. Stump; 3rd get of Dandy 70512 on San Francisco 97896, Panama 106744, Della 113930 and Oakland 113931 @ Fred W. Spires.

Special H—Produce of mare, 2 colts, either sex, American bred, produce of same mare, bred and owned by exhibitor, 1st, produce of Bell III 47500 on Bellsire 104221 and Colonel 84050 @ W. G. Hunter Est.; 2nd produce of Halipette 61063 (75731) on Sampson 97761 and Halipette's Babe 119994 @ John B. Stump.

Special I—Champion stud, consisting of stallion and 4 mares, mares only to be bred and owned by exhibitor, 1st, Fred W. Spires on San Francisco 97896, Stella F. 79574, Ida 87182, Panama 106744 and Della 113930.

Special J—Five stallions owned by exhibitor, 1st, W. G. Hunter Est. on Kroumir 97397 (94517), Jack 104226, Pickadoar 109517, Bellsire 104221 and Colonel 84050.

Special K—Best 3 mares owned by exhibitor, 1st, Burge & Evans on Coquette 74179, Unaetta 107048 and Grainetta 119054; 2nd John B. Stump on Miss Quality 97757, Halipette 61063 (75731) and Lowland Maid 78758; 3rd Fred W. Spires on Stella F. 79574, Ida 87182 and Panama 106744.

Special L—Champion Stallion, open class, Kroumir 97397 (94517) and reserve, Jack 104226 (E) W. G. Hunter Est.

Special M—Champion mare, open class, Halipette 61063 (75731) (E) John B. Stump; reserve, Grainetta 119054 (E) D. F. Burge.

SOUTH DAKOTA STATE FAIR, HURON, S. DAK, 1915

Judge—A. E. Hillyard, Allerton Ia.

Open Classes—

Stallion 4 years old or over, 1st, Killdeer 101506 (91277) (E) Johnson & Nelson; 2nd Koriolan 106316 (92013); 4th Kalavel 100524 (96168) and 5th Kerham 106315 (93967) (E) Ford Horse Importing Co.; 3rd Juste 84716 (87122) (E) Finch Bros.

Stallion 3 years old and under 4, 1st, Marabout 106321 (105154) (E) Ford Horse Importing Co.; 2nd Eclipse 89976 (B & E) P. P. Rundell; 3rd Blazing Star 91941 (B) Fred Pabst, (E) P. F. Wickhem; 4th Cupid 90060 (B & E) E. E. Belzer.

Stallion 2 years old and under 3, 1st, Euclid 106189 and 2nd Marshall 106044 (B & E) Finch Bros.; 3rd Eclipse 103930 and 5th Prince 103931 (B) Chas. E. Warren, (E) Ford Horse Importing Co.; 4th N. G.

Stallion 1 year old and under 2, 1st, Rabinoff 114990 (B & E) Finch Bros.; 2nd Theodore 120524 and 3rd Grant 120523 (B & E) W. J. Davis; 4th Genteel 109889 (B & E) N. R. Rundell; 5th General Farceur 113769 (B & E) P. F. Wickhem.

Stallion Colt under 1 year old, 1st, N. G.; 2nd Cub 114087 and 5th Tom 116788 (B & E) F. P. Hysham; 3rd Victor 118110 (B & E) N. R. Rundell; 4th N. G.

Stallion over 3 years old bred by exhibitor, 1st Eclipse 89976 (E) P. P. Rundell; 2nd Cupid 90060 (E) E. E. Belzer.

Stallion under 3 years bred by exhibitor, 1st Euclid 106189, 2nd Marshall 106044 and 3rd Rabinoff 114990 (E) Finch Bros.; 4th Theodore 120524 and Grant 120523 (E) W. J. Davis.

Brood mare 4 years old or over, 1st, Luette 106317 (100410) (E) Ford Horse Importing Co.; 2nd Countess F. 61800 (B) Guy Colman, and 3rd Edith 62161 (B) Henry W. Matern, (E) Finch Bros.; 4th Juliette 82654 (85928) (E) W. J. Davis; 5th Emerald 78765 (B & E) E. E. Belzer.

Filly 3 years old and under 4, 1st, Carnorine 96701 (B) John L. Becker, (E) P. F. Wickhem; 2nd Rosamond 95307 (B & E) P. F. Wickhem; 3rd Carnona 91033 (B) W. S. Corsa, (E) P. F. Wickhem; 4th Jessie May 96006 (B) Chas. W. Goltz, (E) Finch Bros.; 5th Vivienne 95903 (B) F. E. Jackson, (E) N. R. Rundell.

Filly 2 years old and under 3, 1st, Gladys 100919 (B) Nelson Fish, (E) N. R. Rundell; 2nd Kathline II 107182 and 3rd Fern Bonheure 107184 (B & E) P. F. Wickhem; 4th Ruth Farceur 107179 (B) Nicholas Kayser, (E) P. F. Wickhem.

Filly 1 year old and under 2, 1st, Gail 107614 (B & E) P. P. Rundell; 2nd Vieve 115731 (B & E) N. R. Rundell; 3rd Carma 120525 (B. & E) W. J. Davis.

Filly under 1 year old, 1st, Madge 116459 and 3rd Marie 116460 (B & E) N. R. Rundell; 2nd N. G.

Mare over 3 years old bred by exhibitor, 1st, Rosamond 95307 (E) P. F. Wickhem; 2nd Emerald 78765 (E) E. E. Belzer; 3rd Daisy 61173 and 4th Nellie 44961 (E) F. P. Hysham.

Mare under 3 years old bred by exhibitor, 1st, Kathline II 107182 and 3rd Fern Bonheure 107184 (E) P. F. Wickhem; 2nd Gail 107614 (E) P. P. Rundell; 4th Vieve 115731 (E) N. R. Rundell.

Get of stallion 4 head, either sex, 1st, Get of Hamon 70549 (75380) on Euclid 106189, Marshall 106044, Rabinoff 114990 and Sentinel 113464 @ Finch Bros.; 2nd Get of Farceur 65103 (65192) on Rosamond 95307, Kathline II 107182, Fern Bonheure 107184 and General Farceur 113769 @ P. F. Wickhem; 3rd Get of Gambier 70411 (71977) on Vieve 115731, Genteel 109889, Gail 107614 and Eclipse 89976 @ N. R. Rundell; 4th N. G.

Produce of mare, 2 head, either sex, 1st, Produce of Rosebud 74485 on Rabinoff 114990 and Euclid 106189 @ Finch Bros; 2nd Produce of Hazel 63757 on Eclipse 89976 and Gail 107614 @ P. P. Rundell; 3rd Produce of Alize 82221 on Gladys 100919 and Marie 116460 @ N. R. Rundell; 4th Produce of Rostende 74411 (66792) on Rosamond 95307 and General Farceur 113769 @ P. F. Wickhem.

Champion Stallion, Killdeer 101506 (91277) (E) Johnson & Nelson.

Champion Mare, Carnorine 76712 (E) P. F. Wickhem.

PERCHERON SOCIETY OF AMERICA SPECIALS

Special A—Stallion 3 years old and over, bred and owned by exhibitor, awards same as in open class.

Special B—Stallion under 3 years old bred and owned by exhibitor, awards same as in open class.

Special C—Champion stallion bred and owned by exhibitor, Euclid 106189 (E) Finch Bros.; Reserve, Eclipse 89976 (E) P. P. Rundell.

Special D—Mare 3 years old or over bred and owned by exhibitor, awards same as in open class.

Special E—Mare under 3 years bred and owned by exhibitor, awards same as in open class.

Special F—Champion mare bred and owned by exhibitor, Rosamond 95307, Reserve Kathline II 107182 (E) P. F. Wickhem.

Special G—Get of stallion, 4 colts, either sex, get of same stallion, bred and owned by exhibitor, awards same as in open class.

Special H—Produce of mare, two colts, either sex, American bred, produce of same mare, bred and owned by exhibitor, awards same as in open class.

Special J—Five Stallions owned by exhibitor, 1st, Ford Horse Importing Co., on Koriolan 106316 (92013) Kalavel 100524 (96168) Kerham 106315 (93967) Marabout 106321 (105154) and Eclipse 103930.

Special K—Best 3 mares owned by exhibitor, 1st, P. F. Wickhem on Carnorine 96701, Rosamond 95307 and, Carnona 91033; 2nd Finch Bros.; on Countess F. 61800 Edith 62161 and Jesse May 96006; 3rd N. R. Rundell on Vieve 115731, Madge 116459 and Marie 116460.

Special L—Champion Stallion open class, Killdeer 101506 (91277) (E) Johnson & Nelson; Reserve, Marabout 106321 (105154) (E) Ford Horse Importing Co.

Special M—Champion mare, open class, Carmorine 96701 (E) P. F. Wickhem; Reserve, Luette 106317 (100410) (E) Ford Horse Importing Co.

TEXAS STATE FAIR, DALLAS, TEX., 1915

Judge—John Dolan, Lexington, Kentucky

Open Classes—

Stallion, 4 years old or over, 1st, Perfection C. 90428 (B) Aaron Forney, (E) J. H. Murphy; 2nd Beecher 88777 (B & E) W. F. Charbonneau; 3rd Moonlight 54715 (B) E. T. Philpott, (E) W. D. Womack.

Stallion 3 years old and under 4, 1st, Flato 94889 (B & E) W. F. Charbonneau; 2nd Bruce 94882 (B) W. F. Charbonneau, (E) W. C. Grant.

Stallion 2 and under 3, 1st, Audemar 108027 (B & E) W. F. Charbonneau.

Stallion 1 and under 2—Details not given by Secretary of Fair.

Stallion 3 years old and over (Texas owned), 1st, Perfection C. 90428 (B) Aaron Forney, (E) J. H. Murphy; 2nd Beecher 88777 (B & E) W. F. Charbonneau, 3rd Bruce 94882 (B) W. F. Charbonneau, (E) W. C. Grant.

Stallion under 3 years old (Texas owned), 1st, Audemar 108027 (B & E) W. F. Charbonneau.

Stallion 3 and over, bred by exhibitor, 1st, Beecher 88777 (B & E) W. F. Charbonneau.

Stallion under 3 years bred by exhibitor, 1st, Audemar 108027 (B & E) W. F. Charbonneau.

Mare 4 years old and over, 1st, Rue 71183 (B) Ellis Richardson, (E) H. A. Horton; 2nd Belle 88781 (B & E) W. F. Charbonneau.

Mare foal, 1st, Gandine Jr., 113753 (B & E) H. A. Horton; 2nd N. G.

Mare 3 years old and over (Texas owned), 1st, Rue 71183 (B) Ellis Richardson (E) H. A. Horton; 2nd Belle 88781 (B & E) W. F. Charbonneau.

Mare under 3 (Texas owned), 1st, Gandine Jr., 113753 (B & E) H. A. Horton.

Mare 3 years old and over bred by exhibitor, 1st, Belle 88781 (B & E) W. F. Charbonneau.

Mare under 3 bred by exhibitor, 1st, Gandine Jr., 113753 (B & E) H. A. Horton.

Champion Stallion, Perfection C. 90428 (B) Aaron Forney, (E) J. H. Murphy; Reserve Beecher 88777 (B & E) W. F. Charbonneau.

Champion Mare, Gandine Jr., 113753 (B & E) H. A. Horton; Reserve Rue 71183 (B) Ellis Richardson (E) H. A. Horton.

Get of Sire and Grand Display—Details in these classes not given by Secretary of Fair.

PERCHERON SOCIETY OF AMERICA SPECIALS

Special A—Stallion 3 years old or over, bred and owned by exhibitor, awards same as in open class.

Special B—Stallion under 3-bred and owned by exhibitor, 1st, Grinnell 101061 (E) W. F. Charbonneau.

Special C—Champion stallion-bred and owned by exhibitor, Beecher 88777 and Reserve, Grinnell 101061 (E) W. F. Charbonneau.

Special D—Mare 3 years old or over-bred and owned by exhibitor, awards same as in open class.

Special E—Mare under 3-bred and owned by exhibitor, awards same as in open class.

Special F—Champion mare-bred and owned by exhibitor, Gandine Jr., 113753 (E) H. A. Horton; Reserve Belle 88781 (E) W. F. Charbonneau.

Special G—Get of stallion, 4 colts either sex, get of same stallion, bred and owned by exhibitor, 1st, Get of Virfoulon 47063 (62458) on Audemar 108027, Beecher 88777, Langdon 118570 and Grinnell 101061 @ W. F. Charbonneau.

Special J—Five stallions owned by exhibitor, 1st, W. F. Charbonneau on Audemar 108027, Flato 94889, Beecher 88777, Grinnell 101061 and Langdon 118570

Special L—Champion stallion open class, Beecher 88777 and Reserve, Flato 94889 (E) W. F. Charbonneau.

Special M—Champion mare, open class, Gandine Jr., 113753, and Reserve, Rue 71183 (E) H. A. Horton.

UTAH STATE FAIR, SALT LAKE CITY, UTAH, 1915

Judge—W. J. Kennedy

Open Classes—

Stallion 4 years old or over, 1st, Lunel 101511 (101345) and 4th Lilas 101510 (104639) (E) J. R. Allen & Bros.; 2nd N. G.; 3rd Kabaleur 97346 (92435) (E) G. T. Alvord.

Stallion 3 years old and under 4, 1st, Mozart 106652 (105532) (E) J. R. Allen & Bros.

Stallion 2 years old and under 3, 1st, Aiglon 100938 (B & E) J. R. Allen & Bros.; 2nd Avalanche 56177 (B) J. H. Jennings, (E) J. M. Ritchie.

Mare 3 years old and over, 1st, Souveraine 84162 and 3rd Biche 84163 (B & E) J. R. Allen & Bros.; 2nd Hyalette 101564 (77631) (E) J. M. Ritchie; 4th Jacasse 97586 (98420) (E) J. R. Allen & Bros.

Filly 2 years old and under 3, 1st, Nordica 100940 (B & E) J. R. Allen & Bros.

Filly 1 year old and under 2, 1st, Fanchion 110215 (B & E) J. R. Allen & Bros.; 2nd May 115501 (B & E) J. M. Ritchie.

Stallion with one of his get, complete details not given by Secretary of Fair.

Mare with one of her colts, complete details not given by Secretary of Fair.

PERCHERON SOCIETY OF AMERICA SPECIALS

Special B—Stallion under 3, bred and owned by exhibitor, 1st, Aiglon 100938 (E) J. R. Allen & Bros.; 2nd Troy 115359 (E) J. M. Ritchie.

Special C—Champion stallion bred and owned by exhibitor, Aiglon 100938 (E) J. R. Allen & Bros.; Reserve Troy 115359 (E) J. M. Ritchie.

Special D—Mare 3 years old or over bred and owned by exhibitor, 1st, Souveraine 84162 and 2nd Biche 84163 (E) J. R. Allen & Bros.

Special E—Mare under 3, bred and owned by exhibitor, 1st, Fanchion 110215 (E) J. R. Allen & Bros.; 2nd May 115501 (E) J. M. Ritchie.

Special F—Champion mare bred and owned by exhibitor, Souveraine 84162, Reserve, Fanchion 110215 (E) J. R. Allen & Bros.

Special G—Get of stallion, 4 colts, either sex, get of same stallion, bred and owned by exhibitor, 1st, get of Avalanche 56177 on May 115501, Jip 115502, Doll 118507 and Win 118508 @ J. M. Ritchie.

Special H—Produce of mare, 2 colts, either sex produce of same mare, bred and owned by exhibitor, 1st, produce of Hedjaz 65137 (84267) on Nordica 100940 and Fanchion 110215 @ J. R. Allen & Bros.; 2nd produce of Hesione 115357 (76929) on Jip 115502 and Win, 118508 @ J. M. Ritchie; 3rd produce of Hyalette 101564 (77631) on May 115501 and Doll 118507 @ J. M. Ritchie.

Special I—Champion stud, consisting of stallion and 4 mares, mares only to be bred and owned by exhibitor, 1st, J. R. Allen & Bros., on Lunel 101511 (101345), Souveraine 84162, Biche 84163, Nordica 100940 and Fanchion 110215; 2nd J. M. Ritchie, on Avalanche 56177, Zett 101566, May 115501, Jip 115502 and Doll 118507.

Special J—Five stallions owned by exhibitor, 1st, J. R. Allen & Bros., on Lunel 101511 (101345) Lilas 101510 (104639), Aiglon 100938, Mozart 106652 (105532) and Jim 118338.

Special K—Best 3 mares owned by exhibitor, 1st, J. R. Allen & Bros., on Lambruche 101847 (104579), Jacasse 97586 (98420) and Souveraine 84162; 2nd J. M. Ritchie, on Hesione 115357 (76929), Hyalette 101564 (77631) and Zett 101566.

Special L—Champion stallion, open class, Lunel 101511 (101345) and Reserve Lilas 101510 (104639) (E) J. R. Allen & Bros.

Special M—Champion mare, open class, Lambruche 101847 (104579) (E) J. R. Allen & Bros.; Reserve Hesione 115357 (76929 (E) J. M. Ritchie.

VIRGINIA STATE FAIR, RICHMOND, VIRGINIA, 1915.

Judge—David M. Fyffe, Columbus, Ohio.

Open Classes—

Stallion 4 years old or over, 1st, Iodal 69492 (79234) (E) Dr. Chas. McCulloch.

Mare 4 years old or over, 1st. Laveuse 106128 (100703), 2nd Havane 106121 (78201), 3rd Junte 104045 (84895) and 4th Lenore 106126 (100971) (E) Geo. M. Oyster, Jr.

Champion Stallion, Iodal 69492 (79234) (E) Dr. Chas. McCulloch.

Champion Mare, Laveuse 106128 (100703) and Reserve Havane 106121 (78201) (E) Geo. M. Oyster, Jr.

Stallion, owned in Virginia, 12 months prior to October 1, 1914, 1st, Iodal 69492 (79234) (E) Dr. Chas. McCulloch.

PERCHERON SOCIETY OF AMERICA SPECIALS

Special K—Best 3 mares owned by exhibitor, 1st, Geo. M. Oyster, Jr. on Laveuse 106128 (100703), Havane 106121 (78201) and Junte 104045 (84895).

Special M—Champion Mare, open class, Laveuse 106128 (100703) and Reserve Havane 106121 (78201) (E) Geo. M. Oyster, Jr.

SPOKANE INTERSTATE FAIR, SPOKANE, WASHINGTON, 1915

Complete details not furnished by Secretary of Fair, and in absence of report on open classes, we will not publish specials.

WEST VIRGINIA STATE FAIR, WHEELING, WEST VIRGINIA, 1915.

Judge—H. E. Bray, Barberton, Ohio.

Open Classes—

Stallion 4 years old or over, 1st, Linos 97603 (103189) (E) Bell Bros.; 2nd N. G.

Stallion 3 years old and under 4, 1st, Milord 105917 (110558) (E) Bell Bros.; 2nd Merlin 105486 (105141) (E) Robt. Johnson.

Stallion 2 years old and under 3, 1st, Monarch 101989 (B) Skinner, Potter & Whipple, (E) Bell Bros; 2nd Philip 106921 (B & E) H. S. Preston.

Stallion 1 year old and under 2, 1st, Oley 114247 (B & E) H. S. Preston; 2nd Perfection Grove 97112 (B & E) Dr. Otis M. Trevey.

Mare 4 years old or over, 1st, Miss Gale 88923 (B) J. S. Miller, (E) Bell Bros.; 2nd Laconie 102450 (97747) (E) H. S. Preston.

Mare 3 years old and under 4, 1st, Cadella 94373 (B) Dan Hallowell, (E) H. S. Preston.

Filly 1 year old and under 2, 1st, Cadonna 114249 (B & E) H. S. Preston.

PERCHERON SOCIETY OF AMERICA SPECIALS

Special A—Stallion 3 years old or over, bred and owned by exhibitor, 1st, Roxey Grove 96742 (E) Dr. Otis M. Trevey.

Special B—Stallion under 3 years, bred and owned by exhibitor, 1st, Philip 106921 (E) H. S. Preston; 2nd Perfection Grove 97112 (E) Dr. Otis M. Trevey.

Special C—Champion stallion, bred and owned by exhibitor, Philip 106921 (E) H. S. Preston; Reserve Perfection Grove 97112 (E) Dr. Otis M. Trevey.

Special E—Mare under 3 years, bred and owned by exhibitor, 1st, Miss Miller 115253 (E) Bell Bros; 2nd Cadonna 114249 (E) H. S. Preston.

Special F—Champion Mare, bred and owned by exhibitor, Miss Miller 115253 (E) Bell Bros.; Reserve Cadonna 114249 (E) H. S. Preston.

Special G—Get of stallion, 4 colts either sex, American bred, get of same stallion, bred and owned by exhibitor, 1st, Get of Cadix 24670 (44497) on Cadonna 114249, Cadoira 114250, Callie 114248 and Histoirora 114244 @ H. S. Preston.

Special H—Produce of Mare, 2 colts, either sex, American bred, produce of same mare, bred and owned by exhibitor, 1st, Produce of Impurete 68116 (79916) on Cadonna 114249 and Cadoira 114250 @ H. S. Preston.

Special J—Five stallions, owned by exhibitor, 1st, Bell Bros. on Milord 105917 (110558), Menhir 105898 (106364), Linos 97603 (103189), Imposter 95462 and Monarch 101989.

Special K—Best 3 mares, owned by exhibitor, 1st, H. S. Preston on Laconie 102450 (97747), Stradella 56218 and Cadella 94373.

Special L—Champion Stallion, open class, Linos 97603 (103189) and Reserve Milord 105917 (110558) (E) Bell Bros.

Special M—Champion Mare, open class, Cadella 94373 (E) H. S. Preston; Reserve Miss Gale 88923 (E) Bell Bros.

WISCONSIN STATE FAIR, MILWAUKEE, WISCONSIN, 1915

Judge—R. P. Stericker

Open Classes—

Stallion 4 years old or over, 1st, Honorable Baccarat 86573 (B) Charles Wright, (E) W. W. Hurtley; 2nd Bonus 85525 (B) H. G. McMillan & Sons, and 4th Mark 79260 (B) Lewis Lewellin & Sons (E) Lewis Lewellin & Sons; 3rd Bob 87177, (B) F. O. Jerry, (E) Thos. Convey & Son.

Stallion 3 years old and under 4, 1st, Calculator 97859 (B) Jerry Bowe (E) Harvest Farms Co.; 2nd Principal 89489 (B & E) Ethelwold Farms.

Stallion 2 years and under 3, 1st, Aramis 105366 (B & E) Harvest Farms Co.; 2nd Nandis 97215 (B & E) C. E. Cole & Sons; 3rd N. G.; 4th Rex 106930 (B) John H. Haigh, (E) Jas. G. Boyd.

Stallion 1 year and under 2, 1st, Martial 106273 and 4th Domino 115027 (B & E) Harvest Farms Co.; 2nd Sterling 113314 (B & E) Jas. G. Boyd; 3rd Don Carlos 109376, (B) Fred Burmaster, (E) F. J. Southcott; 5th Papkie 114454 (B & E) Lewis Lewellin & Sons; 6th Mitus 118769 (B & E) C. E. Cole & Sons; 7th Promoter 112382, (B) Geo. Keenan, (E) Ethelwold Farms; 8th Paragon 113078 (B) W. J. Cunningham, (E) Ethelwold Farms.

Stallion foal, 1st, Roland 114457 and 2nd Karman 114458 (B & E) Lewis Lewellin & Sons; 3rd and 4th N. G.

Mare 4 years old or over, 1st, Helena 78383 (73503) (E) Lewis Lewellin & Sons; 2nd Pearl 71150 (B & E) Lewis Lewellin & Sons; 3rd and 4th N. G.

Mare 3 years old and under 4, 1st, Phyllis 97659 and 2nd Phebe 97284 (B & E) Lewis Lewellin & Sons; 3rd Primrose 93835 (B & E) Ethelwold Farms; 4th Celestine 92588 (B) Richland Co. Horse Co., (E) C. E. Cole & Sons.

Mare 2 years old and under 3, 1st Marguerite 105365 (B & E) Harvest Farms Co.; 2nd Belle Blue 99402 (B & E) Jas. G. Boyd; 3rd Moselle III 97216 (B & E) C. E. Cole & Sons; 4th King's Lady 99105, (B & E) Ethelwold Farms.

Mare 1 year old and under 2, 1st, Patience 106976 (B & E) Ethelwold Farms; 2nd Gracieuse 115028 and 4th Winifred 114769 (B & E) Harvest Farms Co.; 3rd Cleopatra 107562, (B & E) C. E. Cole & Sons.

Filly foal, 1st, N. G.; 2nd Valentine 114455 and 3rd Gertie 114456 (B & E) Lewis Lewellin & Sons.

Four animals get of one sire and 2 animals produce of one dam. Details in these classes not given by Secretary of Fair.

Champion Stallion, any age, Calculator 97859 (B) Jerry Bowe, (E) Harvest Farms Co.

Champion Mare, any age, Helena 78383 (73503) (E) Lewis Lewellin & Sons

WISCONSIN PERCHERON BREEDERS' FUTURITY CLASSES

Stallion foaled in 1914, 1st, Martial 106273 and 3rd Domino 115027 (B. & E.) Harvest Farms Co.; 2nd N. G.; 4th Papkie 114454, 8th Glen 114451 and 9th Kent 114452 (B & E) Lewis Lewellin & Sons; 5th Mitus 118769 (B & E) C. E. Cole & Sons; 6th Promoter 112382 (B) Geo. Keenan (E) Ethelwold Farms; 7th Paragon 113078 (B) W. J. Cunningham, (E) Ethelwold Farms.

Fillies foaled in 1914, 1st, Patience 106976 (B & E) Ethelwold Farms; 2nd Gracieuse 115028, 4th Winifred 114769 and 5th Grace 114770 (B & E) Harvest Farms Co.; 3rd Cleopatra 107562 (B & E) C. E. Cole & Sons; 6th N. G.

PERCHERON SOCIETY OF AMERICA SPECIALS

Special A—Stallion 3 years old or over bred and owned by exhibitor, 1st, Mark 79260 (E) Lewis Lewellin & Sons.

Special B—Stallion under 3 bred and owned by exhibitor, 1st, Aramis 105366 and 2nd Martial 106273 (E) Harvest Farms Co.; 3rd Nandis 97215 (E) C. E. Cole & Sons.

Special C—Champion stallion bred and owned by exhibitor, Aramis 105366 (E) Harvest Farms Co.; Reserve Mark 79260 (E) Lewis Lewellin & Sons.

Special D—Mare 3 years old or over bred and owned by exhibitor, 1st, Pearl 71150 and 2nd Phyllis 97659 (E) Lewis Lewellin & Sons.

Special E—Mare under 3 bred and owned by exhibitor, 1st, Marguerite 105365 and 2nd Gracieuse 115028 (E) Harvest Farms Co.

Special F—Champion Mare, bred and owned by exhibitor, Pearl 71150 (E) Lewis Lewellin & Sons; Reserve Marguerite 105365 (E) Harvest Farms Co.

Special G—Get of stallion, 4 colts, either sex, get of same stallion bred and owned by exhibitor, 1st, Get of Bresilien 43904 (59812) on Aramis 105366, Martial 106273, Marguerite 105365 and Gracieuse 115028 @ Harvest Farms Co.; 2nd Get of Hepar 62589 (76168) on Hecla 107561, Nandis 97215, Moselle III 97216 and Cleopatra 107562 @ C. E. Cole & Sons; 3rd Get of Dienay 45248 (57659) on Phebe 97284, Phyllis 97659, Papkie 114454 and Karman 114458 @ Lewis Lewellin & Sons.

Special H—Produce of mare, 2 colts, either sex, American bred, produce of same mare bred and owned by exhibitor, 1st, Produce of Pride 49921 on Aramis 105366 and Grace 114770 @ Harvest Farms Co.; 2nd Produce of Molly 33166 on Nandis 97215 and Cleopatra 107562 @ C. E. Cole & Sons; 3rd Produce of Korene 42404 on Phyllis 97659 and Karman 114458 @ Lewis Lewellin & Sons.

Special I—Champion stud consisting of stallion and four mares, mares only to be bred and owned by exhibitor, 1st, Harvest Farms Co., on Calculator 97859, Marguerite 105365, Gracieuse 115028, Grace 114770 and Marion 106274; 2nd Lewis Lewellin & Sons, on Bonus 85525, Pearl 71150, Phebe 97284, Phyllis 97659 and Gertrude 79261.

Special J—Five stallions owned by exhibitor, 1st, Harvest Farms Co., on Bresilien 43904 (59812), Calculator 97859, Aramis 105366, Martial 106273 and Domino 115027; 2nd Lewis Lewellin & Sons on Bonus 85525, Mark 79260, Papkie 114454, Karman 114458 and Roland 114457.

Special K—Best 3 mares owned by exhibitor, 1st, Lewis Lewellin & Sons, on Pearl 71150, Phyllis 97659 and Helena 78383 (73503); 2nd Harvest Farms Co., on Marguerite 105365, Gracieuse 115028 and Grace 114770.

Special L—Champion Stallion, open class, Calculator 97859 (E) Harvest Farms Co.; Reserve Honorable Baccarat 86573 (E) W. W. Hurtley.

Special M—Champion Mare, open class, Helena 78383 (73503) (E) Lewis Lewellin & Sons; Reserve Marguerite 105365 (E) Harvest Farms Co.

THE INTER-PROVINCIAL FAIR, BRANDON, MANITOBA, CANADA, 1915

Stallion foaled previous to 1912, 1st, Bijou 52424 (65856) (E) W. E. & R. C. Upper; 2nd Jipara 80594 (89437) (E) A. Reid.

Stallion foaled in 1912, 1st, Futurity 96303 (B & E) W. E. & R. C. Upper; 2nd Douglas 93941 (B) Daniel Bernard, (E) W. Ledingham.

Stallion foaled in 1913, 1st, Mogul 115692 (B) E. J. Fennessy, (E) J. W. Reid.

Stallion foaled in 1914, 1st, Ian Hamilton [4819] (E) C. D. Roberts & Son; 2nd Prince Charles 113063 (B & E) W. E. & R. C. Upper; 3rd The Earl of Latona [4483] (E) W. Ledingham.

Filly foaled in 1912, 1st, Gladys [3496] (E) A. Reid; 2nd Mamie 96306 and 4th Mayflower 96304 (B & E) W. E. & R. C. Upper; 3rd Lady Smith [3835] (E) D. Simpson; 5th Beauty of Latona [3413] (E) W. Ledingham.

Filly foaled in 1913, 1st, Illa of Prairieview 106615 (B & E) C. D. Roberts & Son; 2nd Maud of Latona [4053] (E) W. Ledingham; 3rd Quicklight 100646 (B & E) W. E. & R. C. Upper.

Filly foaled in 1914, 1st, Black Beauty 107486 and 2nd White Sox 113062 (B & E) W. E. & R. C. Upper.

Foal of 1915, 1st, Prosperity [4820] (E) C. D. Roberts & Son; 2nd Nickolas [4851] and 3rd Sunlight [4826] (E) W. E. & R. C. Upper; 4th Belle of Latona [4814] (E) W. Ledingham.

Brood mare with foal by side, 1st, Marlowette 73262 and foal Prosperity 4820] (E) C. D Roberts & Son; 2nd Quickstep 47225 and foal Nickolas [4851], and 3rd Prairie Queen 42083 and foal Sunlight [4826] (E) W. E. & R. C. Upper; 4th Queen of Latona [1404] and foal Belle of Latona [4814] (E) W. Ledingham.

Yeld mare or mare visibly in foal, 1st, Rosine 65953 (B) H. G. McMillan & Sons, (E) W. E. & R. C. Upper; 3rd Irene 84634 and 7th Margerie 42084 (B & E) W. E. & R. C. Upper; 2nd Russellette 73261 (B) W. W. Down, (E) C. D. Roberts & Son; 4th Nanette 58992 (B) Robt. Burgess & Son, (E) D. Simpson; 5th Merry Win 86792 (B) E. J. Fennessy, (E) J. W. Reid; 6th Mira 40433 (B) W. E. & R. C. Upper, (E) A. Reid.

CANADIAN PERCHERON HORSE BREEDERS' ASSOCIATION SPECIALS

Champion stallion any age, open class, 1st, Bijou 52424 (65856) (E) W. E. & R. C. Upper; 2nd Mogul 115692 (B) E. J. Fennessy, (E) J. W. Reid; 3rd Futurity 96303 (B & E) W. E. & R. C. Upper.

Champion mare any age, open class, 1st, Rosine 65953 (B) H. G McMillan & Sons, (E) W. E. & R. C. Upper; 2nd Russellette 73261 (B) W. W. Down and 3rd Marlowette 73262 (B) I. M. Herkimer, (E) C. D. Roberts & Son.

Best Canadian bred stallion any age, 1st, Futurity 96303 and 3rd Prince Charles 113063 (B & E) W. E. & R. C. Upper; 2nd Ian Hamilton [4819] (E) C. D. Roberts & Son.

Best Canadian bred mare any age, 1st, Gladys [3496] (E) A. Reid; 2nd Irene 84634 (B & E) W. E. & R. C. Upper; 3rd Mira 40433 (B) W. E. & R. C. Upper (E) A. Reid.

PERCHERON SOCIETY OF AMERICA SPECIALS

Special A—Champion stallion any age, owned by exhibitor, awards same as in Canadian Percheron Horse Breeders' Association Special.

Special B—Best mare any age, owned by exhibitor, awards same as in Canadian Percheron Horse Breeders' Association Special.

Special C—Best 3 mares, any age, owned by exhibitor, 1st, C. D. Roberts & Son on Illa of Prairieview 106615, Russellette 73261 and Marlowette 73262.

Special D—Best 4 animals, any age, get of 1 sire owned by exhibitor, 1st, get of Bijou 52424 (65856) on Irene 84634, Futurity 96303, Prince Charles 113063 and Leota 84633 @ W. E. & R. C. Upper; 2nd get of Bijou 52424 (65856) on Mayflower 96304, Jeannette 98927, Black Beauty 107486 and Mamie 96306 @ W. E. & R. C. Upper.

Special E—Best 2 animals, either sex, produce of 1 mare owned by exhibitor, 1st, produce of Gotardine 55287 (70296) on Illa of Prairieview 106615 and Marlowette 73262 @ C. D. Roberts & Son; 2nd produce of Mollie Maguire 25631 on Mogul 115692 and Merry Win 86792 @ J. W. Reid; 3rd produce of Margerie 42084 on Irene 84634 and Black Beauty 107486 @ W. E. & R. C. Upper.

Special F—Champion stud, stallion and 4 mares owned by exhibitor, 1st, W. E. & R. C. Upper, on Bijou 52424 (65856), Rosine 65953, Irene 84634, Leota 84633 and Mayflower 96304; 2nd W. E. & R. C. Upper on Futurity 96303, Prairie Queen 42083, Margerie 42084, Quickstep 47225 and Mamie 96306.

CALGARY INDUSTRIAL EXHIBITION, CALGARY, ALBERTA, CANADA

Judge, Jas. M. Fletcher, Elgin, Ill.

Open Classes—

Stallion 4 years old or over, 1st, Illico [1223] (79903) (E) W. B. Thorne; 2nd Marathon 70562 (B) H. I. Messinger, (E) E. A. Davenport; 3rd Marquis 65780 (B) Frank L. Ballinger, (E) W. E. & R. C. Upper.

Stallion 3 years old, 1st, Futurity 96303 (B & E) W. E. & R. C. Upper; 2nd Joker [3295] (E) W. B. Thorne.

Stallion 2 years old, 1st, Brilliant of Acme 97101 (B & E) E. A. Davenport; 2nd Winston [4812] (E) Hamilton Bros.

Stallion 1 year old, 1st, Prince Charles 113063 (B & E) W. E. & R. C. Upper; 2nd Marquis of Acme 104795 and 3rd Maranot of Acme 104796 (B & E) E. A. Davenport; 4th Mint [4630] (E) W. B. Thorne.

Brood mare with foal by side, and foal class, complete details in these classes not given by Secretary of Fair.

Percheron mare and two of her progeny, not necessarily owned by one exhibitor, 1st, produce of Verla 68782 on Futurity 96303 and Sprightly 98926 @ W. E. & R. C. Upper; 2nd produce of Mellie 97098 on Maranot of Acme 104796 and Brilliantine of Acme 97103 @ E. A. Davenport; 3rd N. G.

Dry mare any age, 1st, Rosine 65953 (B) H. G. McMillan & Sons, (E) W. E. & R. C. Upper; 2nd Irene 84634 and 3rd Leota 84633 (B & E) W. E. & R. C. Upper; 4th Verla 68782 (B) James Loonan, (E) W. E. & R. C. Upper.

3 year old filly, 1st, Lily of Acme 104793 (B & E) E. A. Davenport; 2nd Mamie 96306 and 3rd Mayflower 96304 (B & E) W. E. & R. C. Upper.

2 year old filly, 1st, Brilliantine of Acme 97103 (B & E) E. A. Davenport; 2nd Quicklight 100646, 3rd Jeannette 98927 and 4th Sprightly 98926 (B & E) W. E. & R. C. Upper.

Yearling filly, 1st, Maradot of Acme 104794 (B & E) E. A. Davenport; 2nd White Sox 113062 (B & E) W. E. & R. C. Upper.

Three animals progeny of one stallion, any age or sex, not necessarily owned by one exhibitor, 1st, W. E. & R. C. Upper, on get of Bijou 52424 (65856) on Irene 84634, Mayflower 96304 and Futurity 96303; 2nd E. A. Davenport on get of Marathon 70562 on Brilliantine of Acme 97183, Maranot of Acme 104796 and Brilliant of Acme 97106; 3rd W. E. & R. C. Upper on get of Superior 40605 on Pauline 56496, Verla 68782 and Evelyn 56492.

Team in harness, 1st, Irene 84634 and Leota 84633, and 2nd Pauline 56496 and Verla 68782 belonging to W. E. & R. C. Upper.

Stallion 3 years old or over open only to animals bred in Canada, 1st, Futurity 96303 (B & E) W. E. & R. C. Upper.

Stallion 2 years old or under open only to animals bred in Canada, 1st, Prince Charles 113063 (B & E) W. E. & R. C. Upper; 2nd Marquis of Acme 104795 and Brilliant of Acme 97101 (B & E) E. A. Davenport.

Female over 2 years old, open only to animals bred in Canada, 1st, Irene 84634 and 3rd Leota 84633 (B & E) W. E. & R. C. Upper; 2nd Lily of Acme 104793 (B & E) E. A. Davenport.

Female 2 years old or under, open only to animals bred in Canada, 1st, Brilliantine of Acme 97103 (B & E) E. A. Davenport; 2nd Quicklight 100646 and 3rd Jeannette 98927 (B & E) W. E. & R. C. Upper.

CANADIAN PERCHERON HORSE BREEDERS' ASSOCIATION SPECIALS

Best Percheron stallion, open class, 1st, Illico [1223] (79903) (E) W. B. Thorne; 2nd Marathon 70562 (B) H. I. Messenger, (E) E. A. Davenport; 3rd Prince Charles 113063 (B & E) W. E. & R. C. Upper.

Best Percheron mare, open class, 1st, Rosine 65953 (B) H. G. McMillan & Sons, and 2nd Irene 84634 (B & E) W. E. & R. C. Upper; 3rd Lily of Acme 104793 (B & E) E. A. Davenport.

Best Canadian Bred Stallion, 1st Prince, Charles 113063 and 2nd Futurity 96303 (B & E) W. E. & R. C. Upper; 3rd Brilliantine of Acme 97103 (B & E) E. A. Davenport.

Best Canadian Bred Mare, 1st, Irene 84634 (B & E) W. E. & R. C. Upper; 2nd Lily of Acme 104793 and Brilliantine of Acme 97103 (B & E) E. A. Davenport.

Mare with foal at foot, complete details not given by Secretary of Fair.

PERCHERON SOCIETY OF AMERICA SPECIALS

Special A—Champion stallion any age, Marathon 70562 (B) H. I. Messenger, (E) E. A. Davenport, reserve, Prince Charles 113063 (B & E) W. E. & R. C. Upper.

Special B—Best mare any age owned by exhibitor. Awards same as in "Canadian Percheron Horse Breeders' Association Specials."

Special C—Best 3 mares, any age, owned by exhibitor, 1st, W. E. & R. C. Upper on Rosine 65953, Irene 84634, and Leota 84633; 2nd E. A. Davenport on Mellie 97098, Lily of Acme 104793 and Brilliantine of Acme 97103.

Special D—Best four animals, any age, get of one sire, owned by exhibitor, 1st, get of Bijou 52424 (65856) on Irene 84634, Futurity 96303, Mayflower 96304 and Leota 84633 @ W. E. & R. C. Upper; 2nd get of Marathon 70562 on Brilliant of Acme 97101, Maranot of Acme 104796, Brilliantine of Acme 97103, and Maradot of Acme 104794 @ E. A. Davenport; 3rd get of Superior 40605 on Pauline 56496, Verla 68782, Evelyn 56492 and Pearl 62645 @ W. E. & R. C. Upper.

Special E—Best two animals, either sex, produce of one mare, owned by exhibitor, 1st, produce of Queen's Maid 34443 on Rosebud 104792 and Lily of Acme 104793 @ E. A. Davenport; 2nd produce of Margerie 42084 on Irene 84634 and Black Beauty 107486 @ W. E. & R. C. Upper; 3rd produce of Mellie 97098 on Maranot of Acme 104796 and Brilliantine of Acme 97103 @ E. A. Davenport.

Special F—Champion Stud stallion and four mares, owned by exhibitor, 1st, W. E. & R. C. Upper on Marquis 65780, Rosine 65953, Irene 84634, Leota 84633 and Mayflower 96304; 2nd E. A. Davenport on Marathon 70562, Mellie 97098, Rosebud 104792, Lily of Acme 104793 and Brilliantine of Acme 97103.

Special G—Best five stallions, any age, owned by exhibitor, 1st, E. A. Davenport on Marathon 70562, Brilliant of Acme 97101, Maranot of Acme 104796, Marquis of Acme 104795 and Mardis of Acme 113300.

THE EDMONTON EXHIBITION ASSOCIATION EDMONTON, ALTA, CANADA, 1915.

Judge, Jas. M. Fletcher, Elgin, Ill.

Open Classes—

Stallion 4 years old or over, 1st, Icare [1573] (82011) (E) Geo. Lane; 2nd Iranien [2411] (81118) (E) G. C. Groat; 3rd Interne [1642] (82339) (E) John Schroter; 4th Just [3923] (83559) (E) Thos. Bazley; 5th Inamine [1057] (81504) (E) Tom Rawlingson.

Stallion 3 years old, 1st, King George V. [3692] and 4th Kimbo [3695] (E) Bar U Ranch; 2nd Futurity 96303 (B & E) W. E. & R. C. Upper; 3rd Joker [3295] (E) W. B. Thorne.

Stallion 2 years old, 1st, Lord Nelson 118170 (B) Geo. Lane, (E) Bar U. Ranch; 2nd Lucifer [4197] (E) Bar U Ranch; 3rd McCallum Mack 107251 (B) Duncan McCallum, (E) W. E. & R. C. Upper; 4th Napoleon of Silver Crest [4428] (E) W. E. & R. C. Upper; 5th Winston [4812] (E) Hamilton Bros.

Yearling Stallion, 1st, Marmion 118172 (B) Geo. Lane, (E) Bar U Ranch 2nd Marvel [4759], and 3rd Monarch (4744] (B & E) Bar U Ranch; 4th Emperor [4711] (E) Geo. Lane; 5th Prince Charles 113063 (B & E) W. E. & R. C. Upper.

Brood mare with foal by side, 1st, Quickstep 47225 and foal Nickolas [4851] (E) W. E. & R. C. Upper; 2nd Alta Belle [3943] and foal Alta Rose [4837] (E) Thos. Bazley.

Dry mares 3 years old and over, 1st, Irlandaise [1501] (87567) (E) Geo. Lane; 2nd Rosine 65953 (B) H. G. McMillan & Sons, (E) W. E. & R. C. Upper; 3rd Superbe [1482] (69133) (E) Geo. Lane; 4th Irene 84634 (B & E) W. E. & R. C. Upper; 5th Hestia [1311] (87664) (E) Bar U Ranch.

Filly 2 years old, 1st, Lena [4199] and 2nd Lucinda [4209] (B & E) Bar U Ranch; 3rd Quicklight 100646 (B & E) W. E. & R. C. Upper; 4th Jetage [4080] (E) W. B. Thorne.

Yearling Filly, 1st, Mountain Maid [4749], 2nd Melissa [4729], and 4th Maple Leaf Queen [4725] (B & E) Bar U. Ranch; 3rd Encore [4694] (E) Geo. Lane and 5th Black Beauty 107486 (B & E) W. E. & R. C. Upper.

Foal to Halter, 1st, Nickolas [4851] (E) W. E. & R. C. Upper; 2nd Alta Rose [4837] (E) Thos. Bazley.

Champion Stallion, 1st, Icare [1573] (82011) (E) Geo. Lane; Reserve, Lord Nelson 118170 (B) Geo. Lane, (E) Bar U. Ranch.

Champion Mare, 1st, Irlandaise [1501] (87567) (E) Geo. Lane; Reserve 2nd Irene 84634 (B & E) W. E. & R. C. Upper.

CANADIAN PERCHERON HORSE BREEDERS' ASSOCIATION SPECIALS

Champion Percheron Stallion, open class, 1st, Icare [1573] (82011) (E) Geo. Lane; Reserve Lord Nelson 118170 (B) Geo Lane, and 3rd King George V [3692], (E) Bar U. Ranch.

Champion Percheron Mare, open class, 1st, Irlandaise [1501] (87567) (E) Geo. Lane; Reserve, Rosine 65953 (B) H. G. McMillan & Sons, (E) W. E. & R. C. Upper.

Best Canadian Bred Stallion, any age, 1st, Lord Nelson 118170 (B) Geo. Lane, 2nd King George V [3692], and 3rd Marmion 118172 (B) Geo. Lane, (E) Bar U Ranch.

Best Canadian Bred Mare, any age, 1st, Irene 84634 (B & E) W. E. & R. C. Upper; 2nd Lena [4199] and 3rd Lucinda [4209] (B & E) Bar U Ranch.

Best Percheron mare with foal at side, Awards same as in open class.

CANADIAN PERCHERON FUTURITY

Stallions, 1st, Marmion 118172 (B) Geo. Lane, 3rd Marvel [4759] and 5th Monarch [4744] (B & E) Bar U. Ranch; 2nd Habitoll [4783] (B) J. C. Drewry, 4th Habidit [4786] (B) J. C. Drewry, 6th Habigiges [4785] (B) J. C. Drewry, 10th Juresfris [4784] (B) J. C. Drewry (E) J. C. Drewry Est.; 7th Emperor [4711] and 9th Empire [4709] (B & E) Geo. Lane; 8th Prince Charles 113063 (B & E) W. E. & R. C. Upper.

Fillies, 1st, Mountain Maid [4749] 3rd. Melissa [4729] and 6th Maple Leaf Queen [4725] (B & E) Bar U Ranch; 2nd Habi Mari [4762] (B) J. C. Drewry, 5th Polyanthus [4761] (B) J. C. Drewry (E) J. C. Drewry Est.; 4th Encore [4694] and 8th Energetic [4691] (B & E) Geo. Lane; 7th Black Beauty 107486, and 9th White Sox 113062 (B & E) W. E. & R. C. Upper.

PERCHERON SOCIETY OF AMERICA SPECIALS

(Limited to animals recorded in Percheron Society of America)

Special A—Champion Stallion, any age, owned by exhibitor, 1st, Black Knight 118233 (B) Duncan McCallum (E) W. E. & R. C. Upper; 2nd Futurity 96303 (B & E) W. E. & R. C. Upper; 3rd McCallum Mack 107521 (B) Duncan McCallum (E) W. E. & R. C. Upper.

Special B—Best mare, any age, owned by exhibitor, 1st, Rosine 65953 (B) H. G. McMillan & Sons, (E) W. E. & R. C. Upper; 2nd Irene 84634 (B & E) W. E. & R. C. Upper.

Special C—Best 3 mares, any age, owned by exhibitor, 1st, W. E. & R. C. Upper on Rosine 65953, Irene 84634 and Mamie 96306.

Special D—Best 4 animals, any age, get of one sire, owned by exhibitor, 1st, Get of Bijou 52424 (65856) on Futurity 96303, Irene 84634, Prince Charles 113063 and Mamie 96306 @ W. E. & R. C. Upper.

Special E—Best 2 animals, either sex, produce of one mare, owned by exhibitor, 1st, Produce of Margerie 42084 on Irene 84634 and Black Beauty 107486 @ W. E. & R. C. Upper; 2nd Produce of Mignonne 61437 (69206) on McCallum Mack 107521 and Black Knight 118233 @ W. E. & R. C. Upper.

Special F—Champion Stud Stallion and 4 mares, owned by exhibitor 1st, W. E. & R. C. Upper on Futurity 96303, Rosine 65953, Irene 84634, Mamie 96306 and Quicklight 100646.

Special G—Best 5 Stallions, any age, owned by exhibitor, 1st, W. E. & R. C. Upper on Futurity 96303, Prince Charles 113063, McCallum Mack 107521, Black Knight 118233 and Nickolas 114854.

THE PLOW

By WILL H. OGILVIE

From the London "Spectator"

From Egypt behind my oxen, with their stately step and slow,
Northward and east and west I went to the desert sand and the snow;
Down through the centuries, one by one, turning the clod to the shower,
Till there's never a land beneath the sun but has blossomed behind the power.

I slid through the sodden rice-fields with my grunting, humpbacked steers;
I turned the turf of the Tiber plain in Rome's imperial years;
I was left in the half-drawn furrow when Cincinnatus came,
Giving his farm for the Forum's stir to save his nation's name.

Over the seas to the north I went—white cliffs and a seaboard blue;
And my path was glad in the English grass as my stout, red Devons drew;
My path was glad in the English grass, for behind me rippled and curled
The corn that was life to the sailormen that sailed the ships of the world.

* * * * * * * * * * * *

Then the new lands called me westward; I found on the prairies wide
A toil to my stoutest daring and a foe to test my pride;
But I stooped my strength to the stiff, black loam, and I found my labor sweet
As I loosened the soil that was trampled firm by a million buffaloes' feet.

Then farther away to the northward; outward and outward still
(But idle I crossed the Rockies, for there no plow may till!),
Till I won to the plains unending, and there on the edge of the snow
I ribbed them the fenceless wheat-fields, and taught them to reap and sow.

The sun of the Southland called me; I turned her the rich brown lines
Where the paramatta peach trees grow and her green Mildura vines;
I drove her cattle before me, her dust, and her dying sheep,
I painted her rich plains golden, and taught her to sow and reap.

From Egypt behind my oxen, with stately step and slow,
I have carried your weightiest burdens, ye toilers that reap and sow.
I am the ruler—the king—and I hold the world in fee;
Sword upon sword may ring, but the triumph shall rest with me.

636.1
P412p
1918
UNIVERSITY OF ILLINOIS

THE PERCHERON REVIEW

THE LIBRARY OF THE
JUN 15 1956
UNIVERSITY OF ILLINOIS

PERCHERON SOCIETY OF AMERICA
UNION · STOCK · YARDS
CHICAGO · ILLINOIS

Issued February, 1918

Power is the Primary Need in Agricultural Production

Every man who owns even a single mare of fair size should breed her to a good draft stallion. He may be sure that he will receive a good price for the foal. The day of the small horse has gone, but the draft animal will always be in demand. The man who follows this course, therefore, will not only be serving his own interests, but what is vastly more important at this time, will be serving his country as well.

We must have motive power, if we are to win. The factories can supply part of this. The farmers must furnish the rest.

FRANK O. LOWDEN,

Governor of Illinois

The Future of Draft Horse Production

More land must be put in small grain, and less left in grass, during the next few years. The world's food requirements, in this emergency, can only be met by increasing the acreage of grains immediately available as food for man. More power will be required on the farm to plant and harvest these crops. Labor is scarce. Increased horse power, and implements which will permit one man to do as much as two or three formerly did, is the only solution of the problem.

Factories are running at top speed. Transportation is being taxed to the utmost. Powerful teams are an essential factor in transportation. They link factory with railroad, and one factory with another. They haul the material needed for new structures, and aid in building the same. Throughout the whole network of transportation from producer to manufacturer to consumer, heavy draft teams play a most important part. Truck and transfer companies, guided solely by the balance sheet, declare draft horses are more efficient in short hauls than motors. Evidence that they will hold their place in the cities is overwhelming: but they must be massive, of maximum draft character, and of such structure in feet and legs as to last for a decade and a half in city service.

Farm and city alike will require large numbers of powerful drafters. The demand for the next five or six years will be greater than at any time in the last twenty years.

Armies require horses. Experience has shown they are indispensable. In the allied armies the proportion has been approximately one horse to every four men, exclusive of cavalry. The British Lord of the Admiralty, speaking before Parliament in December, 1917, reported that British fleets had transported more than two million horses and mules to Europe for the use of the allied armies. Figures from the Department of Foreign and Domestic Commerce, U. S. A., show that more than 1,300,000 of these were purchased in the United States. The demand from our allies continues. To this is added the needs of the United States armed forces, in the proportion of one horse or mule to each four men, exclusive of cavalry. The horses most sought for by all armies are artillery, siege gun and transport kinds. These take horses weighing from 1,150 to 1,700 pounds, sometimes more. The British, in the fall of 1917, undertook to buy one hundred thousand transport horses—which must weigh over 1,500 pounds after arriving at central markets—and were frankly told by one of the leading dealers that they could not possibly be bought at the price—$220.00. They have, however, been purchasing as many of these as possible.

In 1914, at the outbreak of the war, the United States had a vast surplus of horses ranging from 1,000 to 1,500 pounds. That surplus is now nearly exhausted. Horse buyers who formerly had no trouble in buying two carloads per week, now come in with half a car, because they cannot buy more in a week's time. Farmers sold themselves short last summer and fall because of the high price of feed. They are now searching for teams with which to do their spring work in 1918. As a result, prices have advanced appreciably in the last thirty days. Grade draft mares of good type, and sound, are fifty dollars per head higher than they were in December, and are increasing in value. Men who lack teams will pay so much for them this season that they will conclude it is cheaper to raise work horses than to buy them.

Failure to sow a large acreage of wheat in the spring means a limited yield in the autumn. Failure to breed mares makes a short horse crop: but the effects are not noticeable within six months, as in the case of wheat. The shortage in horses does not become manifest till five years later. In 1916 and 1917 less than 40 per cent of the mares of breeding age—excluding pure bred draft mares—were bred. Well informed horsemen estimate that yearling colts have decreased in number from 1,732,000—the number shown by the 1910 census—to approximately a million for the spring of 1918. This decrease will be felt most acutely in 1920 and 1921. Every effort should be made by well informed horsemen to guard against this by urging the farmers in their respective sections to breed all suitable mares in 1918.

The greatest obstacle to improvement is the small horse and the unsound horse of any size. Such animals are not marketable. They are not efficient in work. They are present in the United States in millions. Every real horseman would be delighted to see the country rid of these undesirable equines. They are a drug on the market. Prices range from $20 to $125 on such animals. Their complete elimination would be a God-send to the industry. Breeders

of drafters are not particular regarding the mode of exit taken by small and unsound horses.

The man who owns and works horses under 1,100 pounds is standing in the way of his own financial betterment. If he cannot dispose of them and buy mares that are at least in excess of 1,200 pounds, his only chance is to breed some better ones. Doing this from a foundation of small mares is slow. The process may be hastened by breeding to a very prepotent, heavy boned, Percheron stallion that is 16-2 to 17 hands in height, with weight in excess of 1,900 pounds when in breeding condition. The half bloods from such a horse will, if well nourished during the growing period, mature at weights of 1,400 or better. Small mares carrying some Percheron blood have produced progeny from such crosses that closely approximated real draft size and character. More rapid progress, however, financially and otherwise, will be made by selling very small horses at any price they will bring, and then buying good grade, or pure bred, draft mares.

Some farmers are fearful of the tractor. What effect will it have on the need for heavy horses on our farms? Will it eliminate or materially reduce the number of horses in farm use? Developments to date indicate that tractors may supplement, but not displace, heavy draft horses. In fall plowing, when horses are needed in the harvest field, the tractor can be used to advantage; and where there is enough need for belt power to make the tractor pay interest and depreciation charges for the balance of the year it may be well to buy one. The fact remains, however, that the horse is a self repairing, self reproducing motive power, and the tractor is not. The horse utilizes roughage, such as corn fodder, straw and pasturage, produced on the farm, as a considerable share of his fuel, and all fuel for the tractor must be bought. Aside from this, naval and military needs promise to drive internal combustion oils to prices ranging from 90 cents to $1.25 per gallon, with most stringent regulations regarding its use. Horses can be produced where needed. Tractors require much steel, coal, and labor in their production, and tax our transportation systems heavily, both in the shipment of raw material and the finished engines, supplies therefor, and repair parts.

There are thousands of men who can use tractors to advantage on farms, but the majority cannot, and the comment of a widely traveled and shrewd observer still holds true—"that the tractor will not pay generally until the farmer can raise his own repairs, gas, and oil." Bankers with long experience in the Northwest are unanimously of the opinion that the man who farms with big draft horses, especially mares, is a good risk, while the tractor farmer is not: and these men come as near to knowing the financial side of the situation as anyone. The exceptional farmer can use tractors advantageously to supplement horse power, but the vast majority cannot.

In conclusion, we can only say from facts now available that the breeding of small horses, under 1,200 pounds, should be entirely stopped, save for such special types as race horses and saddle horses. Mares between 1,200 to 1,500 pounds should be bred to the best available draft stallions, with a view to increasing the size of their descendants to 1,600 pounds and over as soon as practicable, and all mares over 1,500 pounds should be bred to selected draft stallions to make sure that the resulting progeny is as perfect as possible and to reduce the proportion of heavy horses which, because of faulty conformation or unsoundness, are not as efficient in work as their size and weight warrants. Subsidies given to especially perfect draft stallions which have demonstrated themselves to be good stock sires will hasten the improvement of our draft horses greatly, and there is every reason in favor of such a policy. Funds already accruing from stallion licenses should by all means be used, and additional appropriations might well be made for this purpose.

Aside from our own farm and city needs, foreign countries will unquestionably be heavy buyers of draft horses in American markets after the war. Foreign Governments are already seeking to obtain an increased number of horses over 1,500 pounds for transport work, with the idea that those which are left can be used on farms at the close of hostilities, and they are especially desirous of obtaining all the heavy mares they can secure. These are significant items to practical horsemen.

No hesitancy should be felt respecting the future of the draft horse industry. Every effort should be made to increase the breeding of all mares over 1,200 pounds to good draft sires, and special attention should be given to encouraging those farmers who, through lack of knowledge of all factors, are discouraged respecting the breeding of heavy draft horses. The man who persists in breeding good ones will reap a rich harvest. The quitter will pay a good price for work animals in the future, and regret that he failed to grasp the opportunity that lay within his reach.

WAYNE DINSMORE.

Grade Percheron Geldings

Yearling Fillies From Percheron Mares That Work Every Day

The Percheron Horse in America

A great change in the horse business is coming. Percheron breeders in America have an opportunity now which has never come before to the people of any country.

The time is here when every farm must be operated by heavy draft horses to be the most profitable. This has been coming for years, but its seriousness had not become so evident until this terrible war forced practically the entire world to turn to America for food. Our people must increase crop production by using more power, and the cheapest and surest way of getting it is through the use of heavy draft horses. The warring nations of Europe have been forced to set the example for us. The demand over there for increased production is causing farmers to pay $400 to $500 a head for ordinary draft horses. We are approaching that condition in our own land, and we'll see the first effects of it before another crop time has passed. With prices of farm products where they are now—and there seems to be no likelihood that they will be reduced during the war and for several years following—no man can afford to raise any but good draft horses. Every bushel of oats and every fork full of hay fed, should go toward keeping or producing a horse that will make money for his owner. Land and crops are now so high priced and man labor so scarce that it no longer pays to raise a horse weighing under 1,600 pounds in work condition. There are so few good draft horses in the country now that there is no possibility of an over-production for at least twenty years, even if every farm that is now producing horses should raise all draft colts. The rapidity with which this increase in the size of our farm horse takes place will depend largely upon our Percheron breeders. They should not fail to raise and develop every good colt possible.

America must now depend upon her own resources for breeding stock. Why should we be discouraged because importations are cut off from Europe, when for more than sixty years we have been bringing over the best blood that France ever produced? It is an outrage to the intelligence of the American breeder to tell him that he cannot produce a creditable lot of horses without renewed blood from the old country. We have just as constructive horse breeders on this side of the Atlantic as are to be found any place else in the world. Horse breeding in The Perche is shattered. Those who were breeders three years ago are now soldiers, if living. The old men, women and children are left at home to till the soil. My interpreter, Mr. Miteau, who has spent a year in the heart of the Percheron breeding district since the war began, and who owns a farm there, says, "What colts are raised are left in the pastures because the grain necessary to develop them is requisitioned for war purposes. Many colts are not even being registered. If this war should last for several years more, the size of the horses in The Perche would be greatly reduced from lack of feed. Many breeding records would be lost entirely, so that there would be but a vestige left of the Percheron horse we knew before this terrible conflict began." Just as surely as the sun rises and sets, America will be exporting Percherons to foreign countries after the war. Italy, the Hawaiian Islands, Japan and South America have already taken a few. Canada has imported several times as many Percherons in the past twelve months as in any previous year.

The small farmer can, if he will, make plenty of money using Percheron mares. He is his own driver and his own caretaker, so that if he will exert himself to care for his pure-bred mares, they will make two to three times as much clear money as grades. Prices are within the reach of the average farmer, even for the very best class of mares. I know renters who have paid $500 to $1,000 for mares and who are selling their weanling colts at from $300 to $500 apiece. It takes no more feed and care to produce that kind of colts than it takes for good grades that bring only $75 to $100 at the same age. The use of pure-bred mares doubles and triples the annual horse income from the farm. Since the demand is wide open for every good Percheron colt, I counsel everyone who seeks my advice to buy good mares if he is willing to care for them rightly. If he intends to abuse them like bronchos, he should by all means let them alone. Working the mares carefully every day keeps them in perfect physical condition and insures regularity as breeders.

Many American breeders need to revise their methods of growing out Percheron colts. I have demonstrated on my own farm to my entire satisfaction that just as big and just as good Percherons can be grown in this country as in The Perche. We need, however, to follow the Frenchman's idea of feeding. All my colts run out on good bluegrass pasture and have access to large sheds winter and summer, day and night, until they are nearly 18 months old. Then the stallions are placed in box stalls and turned out in large bluegrass

The Right Way to Rear Foals

Two Year Old Percheron Fillies Worth $300-$600 a Head

paddocks, or exercised by hand. The fillies are left in the open pastures, and yearlings, 2 year olds and aged mares all in different fields. We never allow a colt to go hungry from the time he is old enough to eat until he is past 2 years old. At that age he will weigh 1,600 to 1,700 pounds in ordinary flesh. Even the young foals have a creep, where they can go in away from their mothers and eat bran and oats to their stomach's content. Their mothers are also fed the same ration, and have the run of a rack of good hay even in the summer when pasture is right. The amount of grain is increased, of course, as the pastures begin to dry up in the fall. It doesn't take much grain when the mares and colts have all the hay and grass they want to eat. The mares and foals are kept in a separate pasture, so that we can give them extra attention. The important thing in growing colts to give size, bone and clean legs is to keep the corn away from them and have them consume all the good hay and bluegrass they want, and then give what oats and bran they will clean up. We never feed colts any corn except in very cold weather, and then only in small amounts. Corn, of course, helps to keep the colts warm, and in that way is helpful when they spend a good deal of their time out of doors in winter.

Colts developed in this manner will stand heavy fitting for the shows, and still remain clean in their hocks, because they have had an abundance of outdoor exercise and because they have been fed Nature's way—not pampered, but grown slowly with bone and muscle making feeds.

The Perche has America beaten for bluegrass pastures. Over there they don't have any snow in winter; neither does the blazing sun dry up the grass in August and September. If our farmers would take the following necessary precautions, they too, could have good pastures: Do not graze too closely in late summer or early fall; allow the horses green corn, sugar cane, and clover pastures; save one field, if possible, so that the grass will grow up and fall over. It will then cure so that horses will relish it better than any hay. This is the kind of pasture we see in France in the winter time. Use limestone on the bluegrass, for there is no question but that such treatment improves the bone making qualities of the grass. Pastures on strong limestone soils unquestionably produce a superior quality of bone in horses as well as in all other classes of live stock. Top dress the pastures once a year with good manure, applying it lightly on one-half of the field in the spring and the other half in the fall, dividing it thus so as not to taint the grass all over the field.

Better colts can be purchased in this country today than I have ever been able to get in The Perche. I have sold American bred horses in the last three years for as much money as I ever got for an imported one in all my thirty years as a breeder and importer, and in that time I crossed the Atlantic fifty-six times, so that my opinions come from a wide experience. There are two classes of American bred Percherons which I never buy, and if I know a man produces either one of these two kinds I avoid going to his farm. One is the colt that has been overfed and has had little exercise. The other is the starved, undersized kind. There is no remedy for either, but if I had to take my choice I would prefer the latter. He usually stays clean in his feet and legs and, if taken as a 2 year old, plenty of feed and care will do a great deal. However, he will never reach the size his inheritance warrants. Colts starved until they are 3 year olds are beyond all help. A draft colt well nourished from the beginning will reach one-half his mature weight when 12 months old. Most draft horses that develop into a ton weigh 1,200 or better as yearlings. The fat, overfed, under-exercised yearling or 2 year old is usually an unprofitable investment because he will soon be filled in the hocks, if indeed he has not already developed that unsoundness. He lacks the stretch and ruggedness of a good, big draft horse.

Every Percheron breeder would do well to stop and think if his colts are in either of these two classes. If they are, then he will understand why the dealer doesn't come to buy his horses, or offers a small price for them. Percheron business is not going to pieces, but there is something wrong with the producer's methods.

Percheron dealers must buy younger colts than they have been in the habit of getting. Hundreds of good Percheron colts are ruined before they are a year and a half old, be-

Percheron Fillies Growing Into Money

A Pasture Scene on an Illinois Farm

The Kind of Horses It Pays to Raise

Coming Two Year Old Percheron Fillies

cause the owners are negligent and do not take proper care of them. Not every farmer has the buildings, paddocks and pastures essential to handle stud colts well. The dealer has bought colts in France old enough to turn his money in less than six months. In his effort to do the same here, he waits a year or two before buying, thinking to save a considerable feed bill. The American dealers are now forced to the conclusion reached by the French dealers years ago—buy good foals and feed them out. We can't get stallions in France any more, and not enough good ones are being produced in our own country to meet the demand. There is but one alternative, if the dealer is to keep up his trade, and that is to equip his plant so as to handle foals. There is no other way around the difficulty.—J. O. Singmaster. *By courtesy Breeder's Gazette.*

Selling Surplus Percherons, by an Illinois Farmer

It is never any trouble to sell a good Percheron. Good individuals that are well bred, sound, and properly grown out, are easily sold at good prices. This is the kind for which everybody is looking. Altogether too many breeders think if a horse has a pedigree, no matter how poor an individual he may be, he is worth a good price. They buy that kind for foundation stock and then expect to produce high class animals that will find ready sale at big figures. It can't be done. I have been through the same experience myself. I bought some cheap stuff to start with, and they were always cheap. I had to discard them entirely. If the mistake of buying the wrong kind of animals is made, it is best to sell them and start over again. I don't mean that the price paid determines value, for some of the best animals I have ever owned cost me a moderate price. If one is not a good judge of draft horses himself, he should by all means secure the counsel of an experienced and reliable Percheron breeder in purchasing to establish a stud. The good kind is always the cheapest in the end. I sound this warning to beginners and to any breeders who may be discouraged because they have not been able to sell their animals to an advantage. My own experience has been that if a Percheron colt doesn't sell easily, there is something wrong with him. I have found the most effective way to dispose of surplus stock to be to write letters to fifteen or twenty dealers advertising in the leading live stock papers. I always describe what I have to sell correctly and as fully as possible. I made this a part of my plan in the beginning so that I might have the entire confidence of the purchaser in the future. As a result, I have sold a number of horses in my 30 odd years as a breeder which the buyer never saw until unloaded at his home town. Although as a rule not many horses are sold that way, the reputation of absolute honesty in describing horses for sale, will bring buyers with every announcement. The letter should give sex, age, exact weight, height, measurement of bone below knee and hock, color, description and breeding. A good kodak picture of the animal, showing side view, oftentimes brings buyers who would not otherwise come.

The worst mistake a great many farmers make is to ask the dealer exorbitant prices. It should be remembered that if a dealer is to keep a colt six months to a year, feed him, advertise him, and take all risks, he must figure on getting two or three times the original purchase price in order to make any money. I have always made the most clear money by selling an animal when it looked its best. When I decide to sell some foals, yearlings or two-year-olds, I get them in good, salable condition and then sell to the man who will give me the most money. Not to sell then would be like getting a hog fat and then letting him get thin again because the price went down a little. I can point to a number of good Percheron breeders who are losing money every year because they ask too much for their horses. Some men have two and three year old stallions at our shows and they turn down reasonable offers and take their horses home to keep them six months or a year for no other reason than that they have heard of some one getting a big price for a horse which was no better than theirs. It is not one, but many breeders, who are standing in their own light in this very way.

Well Grown Stallion Foals Out of Percheron Mares That Earn Their Yearly Keep in the Harness

Percheron Mares in Pasture

A Good Type of a Breeding Sire

Advertising in the best live stock papers is very effective, but more expensive than writing personal letters. I always try the latter first, and then, if that does not work satisfactorily, I place an ad or two in some of the papers most widely read by Percheron buyers. These ads contain in the briefest manner possible a description of the stock for sale.

Since our farmers organized a county Percheron Breeders' Association, I have had no need for personal advertising. The efforts of the county organization have sold every Percheron I have produced that I could spare. I am busy now trying to produce more horses because I could sell them readily if I had them. Co-operation of the neighbors must be enlisted to make the most money in the horse business. It is all the better if every man in the community breeds to the same kind of a stallion. In my county we are practically all Percheron breeders. As a result, dealers from all over the United States come to our farms because they know they can see a large number of Percherons for sale. Even though our county is small, the members of our organization have sold more than 100 head of Percherons in the past twelve months. Our county association carries a small advertisement the year round in two or three of the best live stock papers. In the spring our secretary has received as many as ten letters per day from people wanting Percherons. When a buyer comes to our community some member of the organization usually takes him around to see the Percherons. A list of everything for sale is kept in one of the leading banks so that anyone can go there and locate available Percherons. Every member of the association fills out blanks furnished him, showing the exact description and breeding of the stock he has to sell. It is needless to say that the County Percheron Breeders' Association is of great benefit to our community, when every good Percheron colt in this section sells for $100 to $150 more per head than was realized before our farmers organized.

Produce good Percherons and your selling troubles will vanish if you will exercise common sense in growing and pricing them.

Selecting Percheron Mares for a Foundation Stud

A definite knowledge of the right kind of mares to select for a foundation determines very largely the success a man will make as a Percheron breeder. He may have money to purchase the greatest sire of the breed, but without matrons of the right stamp, real constructive breeding cannot be accomplished.

Present day breeders are somewhat disagreed on the right pattern for a Percheron mare. I have always contended that there is but one ideal type for a draft mare, and the sooner the Percheron people select a uniform type, the better off they will be. My idea of a good brood mare is one from a producing family, weighing 1,700 to 2,000 pounds in good condition, and standing 16 to 17 hands high. She must be absolutely sound and of feminine type. I like a big horse if made right, but the tall, overgrown mares we see about the country are not producing the best colts. In fact, some of the greatest producing dams of high class stuff in early Percheron history were the rather short-legged kind, thickly muscled. Those with a bit more length of leg are more popular now, for they have a longer stride and better action. The big coarse mares, lacking in femininity, are usually not very regular breeders. They are poor feeders and their feet and legs won't stand the wear and tear, as a rule, like a full-made, wide, deep bodied mare of medium height. Quality in head, neck and ear all bespeak a breediness so essential in a real high class dam. The old Scotch saying, "Feed and legs, bone and feather; top may come, but bottom never," ought to have a greater meaning to Percheron breeders than it apparently has. I believe more emphasis should be put upon the underpinning than upon the weight, as the feet and legs largely determine the usefulness of a horse. Whenever the legs give out, the horse is done as a work animal.

In selecting a brood mare I pay particular attention to her feet. I want a big, round foot, wide at the hoof head, moderately deep at the heel—not boxy—and with horn of good texture, so that it will wear well. Directly above the hoof comes the part of a draft mare's anatomy which should be given very careful consideration. Steep pasterns foretell premature lameness from sidebones. Either mare or sire with steep pasterns is very likely to beget that conformation in its offspring. There is no one thing which Percheron breeders should guard against more strongly than that of breeding steep pasterned horses. Forty-five degrees is about the correct set for a pastern. It should be long, so as to give

Docile 122443
2ND PRIZE 2 YEAR OLD FILLY, ILLINOIS STATE FAIR, 1917

A Two Year Old Filly

the body a slight spring as the animal steps. I insist upon a brood mare having plenty of bone, but it must be of good quality. Percheron hocks are frequently not what they ought to be, and so I would counsel inexperienced buyers to get the right kind of hind legs under their mares if they wish to be heard from later as breeders of high class stock. The hock should be wide, deep and clean. It should be free from meatiness, so that the skin fits the bony structure as neatly as a glove fits a lady's hand. Avoid hind legs which are nearly straight from the body downward. On the other hand, badly crooked hocks are likely to throw curbs. The ideal standing position for a horse is to have the hocks slightly together and the toes turned out a bit; with the point of the hock showing distinctly and the leg so set that if a line were dropped from the point of the buttock, it would just touch the point of the hock and fall parallel to the edge of the cannon bone. A mare with the set of feet and legs, height, weight, and general conformation such as I have described has much to recommend her.

The fretful mare never does well. She isn't a good feeder. The average man will not get along with her satisfactorily if he works her; she isn't likely to be a regular breeder, and if she is, she is likely to step on her colt or kill it in some manner through her nervousness.

Blacks or grays are the preferred colors. Although some of the best individuals I have ever seen were bays and sorrels, these off colors should always be discouraged. If a high class appearing band of mares is desired, the breeder must insist on the true Percheron color, so that no one would be tempted to ask him to what breed the odd colored one belongs.

It is far better to buy only one top mare than to purchase three or four mediocre mares. Success as a Percheron breeder does not depend upon the number of animals produced, but upon the quality bred. I have in mind two Percheron breeders, one in Ohio and one in Illinois, who are considered second to none. Each of these men started twenty years ago with only one high class mare. Every colt now bred by these men traces directly to these two mares, and brings from $1,000 to $1,500 at two and three years of age. The Ohio breeder in fact never purchased another animal in the twenty years, but simply kept his best fillies and bred them to a high class sire. It doesn't take one good producing mare long to give a breeder the right kind of a reputation.

The cost is only of second consideration, if the proper sort of a mare is obtained. Some are dearer at $500 than others at $2,000. The way to judge the value of a Percheron mare is to consider first her individuality; secondly, her breeding; and thirdly, her ability to reproduce. Does she breed the good kind regularly, or, if she is not old enough to have produced colts, does she come from a mare that threw the right sort of offspring? If she has all these qualities in a promising degree, one can afford to pay almost any price within reason and still have a money making investment. The amount a mare makes depends upon the way she is handled.

The inexperienced will save both money and regret if he will seek the wise counsel of a reliable breeder when selecting high class, pure-bred mares. Money invested in the wrong kind of mares puts the breeder up against a difficult proposition. It is hard to sell them and more embarrassing to continue trying to produce something good from them.

Percherons on a Nebraska Farm

Percheron Mares on a Good Kind of Hay Rack

The average man goes on trying to make the best of it, and as a result never gets anywhere as a constructive breeder. With the right kind of mares he would probably make a splendid success in the business. Occasionally we see a breeder do pretty well by breeding an ordinary sort of mare to a high class sire. That is to be encouraged only if money is the limiting factor. Success comes more quickly if enough money can be spared to get the best kind of mares.

The show mare is not always to be selected as a brood mare. She may have won prizes at some show and still not be nearly as good an individual as some mare that never saw a tanbark, but is demonstrating her merit in the harness and by raising colts. Show ring awards ought to set a standard, but unfortunately they do not always. A filly may be out of a show mare, and still not be a prize winning prospect herself. The only safe rule to follow in buying aged mares is to select those which produce regularly colts of desirable stamp. If the purchase is a filly, she should be a good individual and out of a dam of merit. If the filly is out of a well known sire of high class stuff, then all the better. Perhaps I insist more on ancestry than most breeders do, but I have seen so many men fail because of carelessness in this respect, and I know positively from my own experience of over twenty years that blood will tell every time.

Percheron people emphasize blood lines, but the majority fail to apprehend the true meaning of breeding. The French breed is criticized severely—and rightly so—by adherents to other draft breeds, for not being able to produce similarity in the animals. The trouble is not with the breed, but with the ideas people have of what constitutes good breeding. The greatest Percheron sires in this country are all well bred and they are leaving a uniform lot of colts. Uniformity, of course, is the thing for which we are all looking. It is the plainly bred stallion almost invariably that throws one colt of one kind and another of an entirely different stamp. The stallion that fails to sire an even lot of good colts ought to be castrated, for every such horse is a detriment to the breed and to his owner if left entire. I have yet to find a high class Percheron sire that does not carry the best of breeding close up in his pedigree. Some men are satisfied if they have a pedigree that traces to Brilliant III, Besigue, Villers, Fenelon or Voltaire in the fourth or fifth generation. These are too remote to do much good at the present time, unless the succeeding sires have left or are leaving their impress on their offspring. These old noted sires undoubtedly had great influence on the horse stock of their time, but breeders today want to use the stallions that are siring the best stock right now. If breeders will select mares and a sire having such horses in the first and second generations, they need not worry over producing offspring with uniformity in type.

By courtesy Dakota Farmer.

T. B. BOWMAN.

Tractors vs. Horses on the Farm

Governor James M. Cox, of Ohio, according to the Ohio State Journal for January 30, 1918, has directed the State Industrial Commission to place one million dollars of State funds with Ohio country banks to be loaned to farmers who wish to buy tractors. He doubtless has done this in the belief that crop production would be greatly stimulated if more Ohio farmers owned tractors. His intentions are good, but good intentions are not always based on a sound foundation. In the judgment of experienced farmers, much greater headway would be made toward immediately increasing crop production if the Governor would direct the banks to loan such State funds to farmers who wish to buy good grade draft mares. He has as much right to do the one as the other. His action has caused wonder and amazement among thousands of the best farmers in Ohio. The least that can be said is that he has misjudged the farmer's needs.

Farmers and horsemen have heretofore paid but little attention to the frantic claims of tractor manufacturers. Their attitude toward the men who bought them, expecting to do away with horses, was one of amused tolerance. If anything was said it was usually a jesting reference to Barnum's classic comment—"There is a sucker born every minute." There is danger that our crop production for 1918 may be materially decreased, rather than increased, by a tractor selling campaign. Tractor advocates revel in figures. They can compute, to the fraction of a cent, how much can be saved by substituting tractors for horses on farms. The writer has proved both sides of the arguments with statistics. It is easy—with figures based on theory, or on one or two years' experience—to prove tractors are more efficient than horses. It is likewise an easy task to take specific instances and prove, by statistics, that the balance sheet is in favor of horses. Nothing of consequence is to be gained from such studies. A true estimate of the value of tractors on the farm can only be arrived at by considering farm power in a broad way.

Farm power must, first of all, be reliable. Work must be done when ground and weather conditions are favorable. Horses can be depended on. If one gets sick or injured, another can be substituted in a few minutes. In emergencies the remaining horses can do the work in spite of the loss of one of their mates, for horses have a reserve of power and can, when required, exert practically five times the pull that is required of them in regular work.

Tractors are not reliable. They may break down at any time. Experience has shown that breakage is apt to

Percheron Mares Ready for the Corn Planter

A Big Team—The Off Horse Is Ivan 108146
2ND PRIZE AGED STALLION, IOWA STATE FAIR, 1917

come just at the very time the machines are most needed. Repairs required are seldom carried in local implement houses. It usually is necessary to telegraph factories or branch distributing points for repairs. Delay in obtaining them often is certain, and a week's loss of time is the least that can be reckoned on under average conditions. Such delays are serious, especially at seeding time. By the time repairs are received and made, wet weather may have set in and field work be delayed ten days or two weeks. This does not injure the man who has finished seeding; but it may mean disaster for the man who, because of a broken tractor, failed to have his seeding finished before the change in weather. The same general principles apply in harvest. The grain must be cut the moment it is ready. Delay may cause the ripe grain to be subjected to a storm, with the result that it goes down and never can be harvested. Specific instances can be cited in any number, but the following letter drives home the need of reliable power as well as dozens of instances would do:

Please send me the bulletins on the horse situation, as we are going to try the old reliable instead of trying to make a fortune with tractors, which pull nothing but your leg.

At present we are working 300 acres with motor power, but NEVER AGAIN.

The writer's name is omitted, since he reports that he cannot afford to be involved in a controversy; but the original letter is on file, as are many other letters of similar nature. A farmer must have power that can be absolutely relied upon; and this reliability is lacking in the tractor, and, from the very nature of the case, always will be.

Farm power should be in convenient sized units. Plowing, discing and harvesting require much power; planting, cultivating, mowing, raking, hay hauling, and many other farm tasks much less. The man who uses horses can put five or six on the plow, and would be considered insane if he hitched the same team force on a planter or cultivator. This is exactly what the tractor user does when he seeks to do the lighter work with a tractor powerful enough to do plowing and discing. A man farming with horses may be plowing with six big mares on a gang plow. A month later he splits this team and is operating three separate cultivators with the same power. A little later he may be operating a mower, rake, and hay wagon, three widely separated units, with the same power. Horse power is in units of convenient size, readily grouped to meet all farm needs. The tractor farmer cannot reduce the size and weight of the tractor used nor split it into separate units. When he comes to lighter work, he can only buy a tractor of lighter stamp, or rather, must purchase three or four lighter machines promptly to make it possible to do cultivating, haying, and the like. The absurdity of such a course is self-evident.

Farm power needs to be, in many kinds of work, practically self-guiding. This is especially true in cultivating corn the first and second times, and in corn husking. A good pair of horses quickly learns to follow the corn row, so that the driver can give practically his entire attention to careful cultivation, and to making sure that no corn is covered. Men who have tried corn plowing with tractors report the damage done by reason of having to watch the tractor, as well as

A Team of Grade Percheron Mares Haying

the cultivator, has almost equaled the cost of the machine. In corn husking a team soon learns to proceed without guidance, and the work is greatly expedited. Imagine sending a man, who can husk 120 bushels per day, to the field with a gentle little tractor to draw the load. Language does not exist to do justice to his comments.

Farm power must be capable of negotiating irregular ground, ditches and soft places. No matter how well drained a farm may be, when spring work opens and most of the land is in ideal condition for work, there will be, almost invariably, some soft spots in the fields. Horses go through these without trouble. The damage done the land is of no consequence considered in its relationship to the necessity of tilling the field promptly. Tractors mire in such places, time and temper are lost in getting them out, and the land is damaged much more than it would be by horses. Case after case can be cited where men with horses had their spring work finished before neighbors with tractors could venture on the land. Here is another practical objection that upsets mountains of theory.

Simplicity is another essential in farm power. It must be such that it can be trusted to a 12 year old boy or an inexperienced farm hand. Here horses excel. Good draft horses are broken readily to such an extent that anyone can handle them and get the work done. Tractors, despite the enthusiastic claims of their makers to the contrary, do require skilled help. Men far above the average farm employees in intelligence are needed. Constant attention to bearings, to parts which have a tendency to work loose, and to lubrication, is needed. The operator must train his hearing to detect the slightest sound that indicates anything wrong. Tractor advocates, in the present emergency, are making great claims to the effect that a slip of a girl can run a tractor. She can, if she has a trained mechanic always at hand to keep the machine in order. This simple little proviso is not mentioned. Experience has shown conclusively that the operation of a tractor requires a man who has mechanical sense above the average.

One of the most experienced farmers in Ohio told an enthusiastic salesman that he had two tractors; one of which was no longer in use, and the other running only because his son had the knowledge necessary to operate it. He added that his boy was the only one out of a large force of men who could make it go; and this testimony can be confirmed by the experience of hundreds of other tractor users. Against this is the fact that well broken draft horses are being used generally by boys in their teens, by indifferent employees, and in emergencies by the daughters of the household who can and do drive draft pairs on mowers and rakes, and fours on harvesters. Many a Canadian woman drove four big draft horses on the self-binder in 1917 while the men of her household shocked the grain. She went to the field with the certainty that there would be no breakdown in the motive power she was handling.

Farm power should be such as to suffer but slightly from depreciation. Here horses have an enormous advantage over tractors. I have yet to learn of a case where a tractor was sold, or could be sold, at the end of even the first season, for two-thirds of its cost price; and at the end of three seasons a man may consider himself most fortunate if he can obtain, at public sale or otherwise, one-fourth of what he paid for the machine. Grade draft mares bought when coming three or four years of age, can be used for three years and sold for as much as, or more than, they cost, to say nothing of colts raised in the meantime and sold, or retained, at a profit. Good mares replace themselves in the hands of any good farmer, by raising colts that excel the mares themselves; but no brilliant mechanical genius has yet found a way to make tractors produce little tractorettes that will grow into money on the farm.

The financial side of farm power is most important. Bankers, without exception, consider men who farm with horses better risks than those who farm, or try to farm, with tractors. If you doubt this, go into any bank in any community where tractors have been in use for three years or more and try to borrow money to buy a tractor. See what the banker says; then see what his view is when you tell him you want to buy some big, sound, well built, young draft mares that are safe in foal, to increase your farm power. I have questioned many bankers in many states on the success of the two types of farmers, and anyone in doubt about what country bankers of experience think, can quickly ascertain their views by the plan just suggested. Bert C. Roach, president of a Bank at Bushnell, Illinois, summed it up as all others do when he said: "The man who farms with good draft mares is the best risk by odds. He is sure to get his work done, and he raises, annually, some colts that soon grow into money and add materially to the annual cash revenues of his farm."

The actual experience of farmers is worth more than bushels of figures from factory experts. The most conclusive evidence in the world against any general attempt to use tractors on farms comes from men who have tried them. DeWitt C. Wing, associate editor of the Gazette, furnishes a typical instance. He is interested as part owner in a large farm in Southern Illinois. In 1915 a tractor was bought to furnish added power in the field. In December, 1917, Mr. Wing wrote: "I have regretted a thousand times that we did not put the money ($950.00) into some good grade draft mares." He has since placed an order with a reliable horseman in Central Illinois for some A-1 draft mares. This case is typical.

Some tractor companies object to any comment based on past experience. They say tractors have only been per-

Percherons on a North Dakota Farm

A Group of Well Grown Canadian Percherons

fected in 1917; that all those made prior thereto were imperfect and unsatisfactory; but that those that they are now selling are a success. I recall that the same sort of claim was made five years ago; and there is no doubt that it will be made each season for all time to come.

It must be added that it is usually a waste of time to reason with a man who has concluded to buy a tractor. Experience alone will cure him. Let him go ahead and buy all he wants. The more he buys, the quicker he will learn his lesson, and it is a safe bet that he will not forget it.

It must not be concluded from the foregoing that the tractor has no place on the farm. It has a proper place, and some of the best horsemen in America own tractors; but they bought them primarily for belt power. Grain grinding, silo filling, hay baling, wood sawing, and other tasks keep the engine busy much of the year. Its use in the field is a secondary consideration. It is not relied upon, but is sometimes used, especially in July and August when the weather is hot, the ground dry, and the teams are busy with the various harvest activities. Used in this way on farms where there is work for it, the tractor has a place; but farms which need tractors for such work are owned by men who do not need to borrow money to buy them. The man who must borrow money to buy a tractor is in nine cases out of ten the very man who ought not to own one.

We have but one task before us. That is to defeat the Kaiser so conclusively that autocracy shall perish. To accomplish this we must increase production and eliminate waste. We cannot afford to take any chances of failure. Tried and tested methods known to be reliable must have precedence over visionary and untrustworthy schemes. The Governor of Ohio undoubtedly has an earnest desire to help increase production in his state, but there is a grave danger that more harm than good will come from his misguided efforts. If he is seeking to aid farmers in securing needed power for farm work, he can prove it by directing the banks to loan the funds in question to any man who requires more farm power, permitting the farmer to decide whether tractors or horses will best serve his needs.

WAYNE DINSMORE.

By courtesy Breeder's Gazette.

A Percheron Foot and How to Shoe It

PREPARED BY

GEORGE MAC LEOD, Geneseo, Ill.

AFTER

30 Years' Experience as a Fitter and Shoer of All Breeds of Draft Horses.

The old adage, "No foot, no horse," grows more significant with the passing of the years. If these four words were more generally understood, it would mean thousands of dollars to the horse industry of this country.

The Perfect Foot

The perfect foot is not often seen. It is wide at the heel and of medium depth. The depth at the heel should be about one-half the length down the toe when the foot is in normal shape. The coronet should be round on the front feet and as nearly that shape as possible behind. A big round foot indicates that the sensitive tissues covered by the hoof wall are healthy. The contracted foot, narrow at the heel, always means just the opposite. A full frog is a great asset to a big horse. It is the cushion which takes off the jars. Horses with extremely low heels are likely to go prematurely lame because of a lack of frog. The inner part of the foot is not well enough protected from the wear and tear to which a draft horse foot is subjected to remain free from soreness long. However, there is less trouble with a thin heeled horse going lame than a high heeled one. Some people have an idea that a Percheron foot doesn't look well unless it is high in the heel. They forget how a foot must be shaped to last well. Boxy feet, high at the heels, are sure to result in lameness sooner or later. They cause a horse to stand up on his pasterns too much and they always contract and sometimes pretty quickly. High heels and poor frogs always go together, for with such a shaped foot the weight of the horse comes on the hoof wall instead of on the frog. A frog is much like muscle tissue in that it never develops well without constant use. If one wants to grow a good frog, he has to take off the heel and let the frog down to the ground. Then the foot will widen out and grow a good, springy frog. The slope of the hoof in front should be about 45 degrees, the same as the set of the pastern. If kept at more than that angle, a horse cannot set down properly on his pastern. To give a horse a good elastic step his pasterns must set at such an angle that they will move up and down freely. There must not be a stilted step which comes with short, stubby pasterns and upright hoof walls.

How to Avoid Foot Troubles

The majority of all foot troubles are due to negligence. Few horses have bad feet from inheritance. Thirty minutes a week will keep the average farm horse's feet in perfect order. What farmer is there who does anything to his horses' feet unless they become so long that his horse can't walk easily, or unless they break off badly and cause lameness. Many good pure breds are permanently ruined by letting their feet grow without attention. The foot is like a sponge, very porous and sensitive to water. It will not stay in perfect order without moisture. Keep a horse in a stall and his feet will dry up and contract. Never put oil on the feet, as that prevents water from entering the hoof wall. Pack damp clay in the bottom of the foot to hold moisture. If I can get it, I prefer white rock clay. This can be secured at most drug stores. Get the horse in the mud occasionally ,so as to soften up his feet. Where it is impossible to get a stallion out into a paddock, he should be walked out of doors and especially when the ground is

wet. Riding a stallion through meadows or pastures when heavy dew is on is excellent for the hoofs.

Always keep the foot as nearly level as possible. This rule applies to horses of all ages, and particularly to the young, growing colt. Sidebones are frequently caused by allowing one side of the hoof to wear off short. Then the weight is shifted to the short side, which almost invariably sets up inflammation, causing a sidebone sooner or later. Use a rasp and pinchers to trim a horse's feet, but not a chisel. One cannot use the latter and be certain that he is trimming the foot level.

Growing a Hoof Prior to Shoeing

Use the rasp sparingly on the hoof walls of a show horse, for if one wears away the glossy appearance, the hoof texture soon becomes dry and brittle and the feet go to pieces. There is no danger, however, from rasping the feet of the ordinary farm horse, if it is done only when he is shod, for usually he is not shod more than twice a year. Better keep very light plates on the show horse all the time to protect the hoof wall and allow it to grow. I always take a very light plate shoe and hammer it out until it is extremely thin at the heel. Then when one gets ready to shoe for show, he has a foot to work on. Too many people think that if they get a good horse shoer a few days before starting out to the fairs that he can fix up the feet. That oftentimes proves a sad mistake. In many cases it takes months of careful work to get feet in the proper shape, and sometimes a year. Nobody can shoe a draft horse perfectly unless there is plenty of toe, and if not, it takes time to grow it. A heel that is too high cannot be cut down as it should be all at once. The work must be gradual or else soreness will result. It usually takes two or three trimmings to correct a high heel. If the quarter is lacking, keep the toe short, and that will throw more wear on the toe, less on the heel, and consequently the quarters will have a better chance to grow. Of course, if a foot is naturally well shaped and properly set, it doesn't take much of an effort to keep it that way. Always allow the frog to grow as long as it will. A great many people think that a horse isn't neatly shod unless the frog, bar and sole are pared away closely. No worse mistake was ever made, and any horse shoer who will do that to please his customer is doing nothing short of cruelty to animals. Never under any circumstances cut away the bar or sole unless it is diseased.

Six Half-Sisters on an Illinois Farm

Then it is necessary in order to treat the affected tissue with medicine and cure it. Nature has provided the frog, bar and sole to protect the inner and very tender parts of the foot.

The Colt's Feet

The colt should have his feet carefully watched, always keeping them trimmed level. There is very little that can be done to readjust the set of feet and pasterns on a mature horse, but the young colt is easily susceptible to such changes. The set of feet and pasterns can be thrown one way or the other if it is done while the bones and joints are still young and flexible. If the colt stands too close behind or in front, keep the inside toe of the hoof a bit shorter than the outside, and have the inside quarter a trifle higher. To throw the feet closer together, lengthen the inside of the toe and keep the outside quarter slightly higher than the inside. The mature horse that toes out badly in front, nigger heel fashion, is hard to help with shoes, for his legs do not set straight under him. The growing colt can be helped considerably by proper shoeing because his joints are still capable of being twisted slightly. Beware of the stallion with this fault, for there is no characteristic which draft horses transmit to their offspring with as much certainty as nigger heels.

How to Shoe Show Horses

Horseshoers and showmen disagree many times on the kind of shoes to use to show a big horse to the best advantage. My 30 years' experience as a fitter and shoer of all breeds of draft horses, besides several years spent in Scotland in the same work, have thoroughly convinced me that more horses have their action ruined by heavy shoes than are ever helped by them. One should vary the weight of the shoe with the size of the horse. A two-pound shoe is heavy enough for a yearling stallion, whereas I sometimes use as much as three pounds in a shoe for an aged horse. If a horse is a bad goer, a heavy shoe will frequently make him worse. More can be done to perfect a horse's action by correcting as nearly as possible the shape and set of his feet than by loading him with heavy shoes. I always use medium weight shoes, particularly on young horses. One is much surer of getting true action with light shoes on a well formed foot than he is to try to balance up an ill shaped foot by weight in the shoe. In most cases the well shaped foot can be grown in time, and ordinarily a horse will go pretty nearly right if his feet have been properly taken care of since a foal. It is useless to expect that a horseshoer can put weight into a shoe so that it will serve the place of the properly turned foot. If the hoof isn't there on which to nail the shoe, it is impossible to balance the foot perfectly, because the weight will not come in the right place. That is why one sees so little uniformity in action as he looks at a string of draft horses at a show. Each horse has been equipped with a pair of shoes which it was thought would perfect his action. Nobody ever saw a good going horse barefooted that didn't have the right kind of action when shod unless it wasn't

done properly. Shoes in front should be perfectly round whereas those behind should be slightly oval shaped. There should be no toes either on the front shoes or the hind ones. The heels should be blunt and hammered down so that they are very low. A heel on a shoe has no particular value to a show horse except it may save him from slipping. The outer edge of the shoe should be made to fit the foot neatly, with the heel extending only a very little beyond the back edge on the front foot. The hind feet will stand more of a heel to the shoe than the front ones. In fact, I usually make the outside heel on the shoe for the hind feet quite a little longer than on the inside. That shaped shoe in the heel will help to throw a horse's hocks together. A similar shoe at the heel in front will, of course, help a horse to toe out. It is particularly advantageous to shoe a horse so that his hocks will stay together a bit. It gives him better stifle movement and makes him stouter to keep his heels together military fashion. Try yourself and see whether you can lift a heavier load with your feet standing apart or when your heels are close together and your toes out a bit. The same rule applies to the pulling power of a draft horse. The shoes should always be creased in the line of the nail holes, as that helps a horse to grip the ground. The toe clip should not be over an inch wide and an inch and a quarter high. It should be hammered out very thin, so that if a horse pulls a shoe and steps on it the clip will bend over and not run into the foot. I have seen some very bad cases develop from a horse stepping on a shoe with a big stiff clip on it. Furthermore, a wide clip doesn't look well, as it gives the appearance of too much metal on the feet. If I want to do a fancy job, I weld this clip on, but more frequently I turn it up from the shoe. A very important feature about a shoe which many blacksmiths forget is to have the inside edge next to the foot lower than the outside. Most shoes one sees are made higher on the inside than on the outside. The reason for having the outside of the shoe higher is that the weight of the animal should come on the wall and not on the sole of the foot. If the sole must bear the jars, the horse will soon go lame, and particularly when he has to stand on a hard floor or be trotted on hard pavements. Frequently, if there isn't any toe to spare, I take a paring knife and remove just enough of the sole before putting the shoe on so that I am sure the shoe will not touch the sole. If a horse goes sore in front after he has been on the fair circuit for a while, it is likely due to his feet drying out, or else to a slight touch of founder from a draft. To pack clay in the bottom of the feet will help, but the best remedy I ever found was to stand the horse in a tub of hot water. Heat will take down inflammation and there is no other way of keeping the water so uniformly hot. To stand a horse in a tub of hot water several hours per day will usually remove the soreness in a short time. If the foot is contracting and causing inflammation inside the hoof walls, the hot water will soak up the hoofs faster than anything else. There should only be four

Brood Mares on a Manure Wagon

nails on a side and they should be driven high up. The last nail toward the rear side of the foot should not be driven farther back than the quarter which is about the middle of the side from front to back. Both the holes and the crease in the shoe should be set at an angle so that the nail can be driven parallel with the slope of the hoof wall. Then, by punching the holes slightly to the inside of the center of the shoe, the nails can be driven high up on the hoof with no danger of pricking. They hold better if nailed on this way. If set near the outer edge and at right angles to the shoe, it is impossible to drive nails high enough to hold well. If a shoe is nailed tightly in the heel, it will likely cause lameness. The reason is evident, for anyone knows that if a shoe is nailed on when the foot is dry and a horse goes out into the mud and soaks up his feet, the shoes are bound to draw very tightly because the foot has expanded with the moisture. Pressure for any length of time will cause inflammation of the sensitive tissues inside the foot wall.

How to Correct Faults in Gait by Shoeing

To shoe a draft horse to improve his gait requires a good deal of skill. One can shift the weight in a light horse and in that way alter his method of going considerably. No one cares whether a race horse goes square or not, if he has the speed. On the other hand, we require that a draft horse move true. The front foot should be picked up and set down straight ahead without any side motion one way or the other. Besides, the hind feet must be brought forward and set down in the same track made by the front ones. The appearance of the set of a foot can be changed wonderfully by shifting the clip a little to one side or the other. That does not, however, improve the action at the trot. A paddler can only be helped by shortening the toe on the outside and growing it slightly longer on the inside. The shoe should not be nailed on exactly with the set of the foot, but should be shifted slightly with the toe a bit toward the inside. An attempt should be made to grow the foot so that it stands directly in line with the body, so that when the horse picks up his foot he will carry it forward in as nearly a straight line as possible.

Percheron breeders! there is nothing that will pay you better than to take the right care of your horses' feet beginning with them as foals.

Turquoise 110346 **Trinquante 103335 First Prize 4 Year Old Mare**

GRAND CHAMPION MARE, INTERNATIONAL LIVE STOCK EXPOSITION, 1917

PRIZE WINNING PERCHERONS OF 1917

Herewith is presented the third annual report of all Percheron shows held in the United States and Canada that were recognized by the Percheron Society of America during the past Fair season. Every effort has been made to make this report free from errors, but we have been obliged to rely upon information furnished by Fair officials, and if a few mistakes are found, we ask your patience and co-operation in the future. A few Fairs have failed to furnish details required in some classes and in such we have been compelled to omit the awards. Affected exhibitors are requested to impress on Fair officials who have failed to keep proper records, the extreme importance of having their ring books complete in every detail. No Fair book is complete unless it gives the name and registry number of every animal that won a prize, even in the groups. Exhibitors who have shown unrecorded foals should remember that we cannot publish the winnings of an unregistered animal. In the group classes, such as get of sire, produce of dam, grand display or breeder's group, exhibitors could advertise their show records more and at the same time enhance the value of this annual publication by giving the name and registry number of every animal shown in a group to the clerk when the awards are made and before the animals leave the ring.

This year, twenty-one county Fairs were recognized by the Society. The same classification and ribbons were offered as at the state Fairs but only four silver medals were awarded at these smaller shows.

In the open classes, breeders are given following all American bred animals indicated by (B) except where the animal is bred by exhibitor. If breeder is not given, it is understood that the exhibitor is the breeder. Addresses are not given as these can be obtained from the stud books or from the published lists of members.

Following is a list of the special classes for which premiums were offered by the Percheron Society of America at these various shows, together with the qualifications governing each class, to permit condensing the detailed reports.

Special A—Stallion 3 years old or over, bred and owned by exhibitor.
Special B—Stallion under 3, bred and owned by exhibitor.
Special C—Champion stallion, bred and owned by exhibitor.
Special D—Mare 3 years old or over, bred and owned by exhibitor.
Special E—Mare under 3, bred and owned by exhibitor.
Special F—Champion mare, bred and owned by exhibitor.
Special G—Get of stallion, four colts either sex, get of same stallion, bred and owned by exhibitor, or shown with stallion.
Special H—Produce of mare, two colts, either sex; American bred, produce of same mare, bred and owned by exhibitor.
Special I—Champion stud, consisting of stallion and four mares, mares only to be bred and owned by exhibitor.
Special J—Five stallions owned by exhibitor.
Special K—Best three mares owned by exhibitor.
Special L—Champion stallion, open class.
Special M—Champion mare, open class.

SPECIALS OFFERED AT THE CANADIAN SHOWS

Special A—Champion stallion, any age, owned by exhibitor.
Special B—Champion mare, any age, owned by exhibitor.
Special C—Best three mares, any age, owned by exhibitor.
Special D—Best four animals, any age, get of one sire, owned by exhibitor.
Special E—Best two animals, either sex, produce of one mare, owned by exhibitor.
Special F—Champion stud, stallion and four mares, owned by exhibitor.
Special G—Best five stallions, any age, owned by exhibitor.

INTERNATIONAL LIVE STOCK EXPOSITION CHICAGO, ILL., 1917

Judges—C. F. Curtiss, Ames, Ia., Harry McNair, Chicago, Ill., Robert Graham, Claremont, Ont., Canada.

Stallions—Five years old or over—1st, Singmasters & Sons on Philix 93488 (B) C. P. Quirin; 2nd, Dunhams on Lycee 105934 (102746); 3rd, Bell Bros. on Melitot 131448 (106517); 4th, G. M. Oyster Jr. on Milord 105917 (110558); 5th and 7th, J. Crouch & Son on Margouillis 121619 (108050) and Livre 98972 (102301); 6th, W. S. Corsa on Carnoise 92769 (B) Frank O. Palmer; 8th, Fred Chandler on Fosta's Prince 99192 (B) J. T. Girven.

Four year olds—1st, 5th and 8th, J. Crouch & Son on Negro 121780 (113149), Noscent 131778 (113417) and Plato 99713 (B) W. H. Wilson; 2nd, Singmaster's & Sons on Barnum II. (Mindo) 110366 (B) C. P. Quirin; 3rd, 6th and 7th, Bell Bros. on Noueux 131577 (112881), Nord 131445 (112386) and Neo 131578 (112822); 4th, Woodside Farms on Nectar 129726 (117636); 9th, Dunhams on Negateur 130897 (111759).

Three year olds—1st, Singmaster & Sons on Keota Jalap 106186; 2nd, Bell Bros. on Carnot Junior 113362 (B) J. K. Spitler & Sons; 3rd, Dunhams on Dunhams' Champion (Bumper) 118330 (B) M. C. Hodgson; 4th, The Annington Farm Co. on Bonhomme 113970 (B) E. B. White; 5th, 6th and 7th, J. Crouch & Son on Louvois 118006 (B) F. W. Weinrich, Hoffman 115649 (B) John Maxwell, and Woodrow Wilson 114682 (B) Martin J. Bligh; 8th, Finch Bros., Fargo, N. D. on Innus 117188 (B) Frank McDowell.

Two year olds—1st, Ira L. Harker on Harker 127498; 2nd and 3rd, Dunhams on Arago 122656 (B) C. M. Jones, and Invincible 122824 (B) Ed Nicodemus; 4th and 10th, Singmasters & Sons on Aiglonel 121004 (B) Harry E. Reed, and Jock 113436 (B) F. M. Geese; 5th, E. W. Walker & Sons on Woodrow W. 139149 (B) W. T. Colman; 6th, Hurdcroft Farm on Promoter 122101 (B) M. D. Maher; 7th, Bell Bros. on Erudit Junior 125924 (B) Thos. J. Forman; 8th, 9th and 11th, Vance & Krepps on Intended 121543, Giron 124636 and Duke 124637.

Yearlings—1st, 2nd, 6th and 8th, W. S. Corsa on Carira 132556, Carvictor 136718 (B) J. L. Becker, Carli 132547 and Carnolo 132545; 3rd, J. J. Prendergast on Tom B. 123894 (B) E. J. Barber; 4th and 7th, Singmasters &

Philix 93488
GRAND CHAMPION STALLION, INTERNATIONAL LIVE STOCK EXPOSITION, 1917

Sons on Maplegrove Gislain 133567 and Maplegrove Streit 132526; 5th, Finch Bros., on Rubar 134029 (B) E. W. Walker.

Foals—1st and 2nd, Dunhams on Launfal 139071 and Lancelot 139070; 3rd, Ernest Francis on Erehart 139492; 4th, G. M. Oyster Jr. on President 133672; 5th, T. B. Bowman on Major 136992; 6th, Luther Huston on Cecil Rhodes 136171 (B) Peck & Houghton.

Mares—Five years old or over—1st, Vance & Krepps on Magicienne 99125 (105322); 2nd, Singmasters & Sons on Keota Hyacinthe 62257; 3rd, Hurdcroft Farm on Kasbah 96855 (92131); 4th and 8th, University of Minnesota on Fashion Vernon 89184 (B) Ed Peter, and Zanness 55510 (B) Richland Co. Horse Co.; 5th, Dunhams on Bonified 94851 (B) John A. Buswell; 6th, Woodside Farms on Alicia 86289 (B) W. T. Wilkinson; 7th, G. M. Oyster Jr. on Lactine 101472 (100912).

Brood Mares—Four years old—1st, Dunhams on Trinquante 103335; 2nd, 3rd and 5th, Vance & Krepps on Grace 109863, Iole 103973, and Irma 103971; 4th, J. Crouch & Son on Genet 110242 (B) L. M. Huff; 6th, Woodside Farms on Cozette 101197.

Three year olds—1st, Dunhams on Turquoise 110346; 2nd and 3rd, Singmasters & Sons on Jumynette 115991 (B) Geo. W. Murray, and Maple Grove Venus 111596 (B) A. J. Gislain; 4th, Frank P. Fox on Ina 105287 (B) L. F. Stubblefield & Sons; 5th and 10th, Woodside Farms on Queenly 113137 (B) C. J. McClymonds, and Suzette 109688; 6th and 8th, J. Crouch & Son on Pet 116638 (B) Maiers Bros., and Lady Gray 116879 (B) August Hesson; 7th, Hurdcroft Farm on Pearl 114847 (B) T. H. Weil; 9th, R. P. Wait on Nannie M. 109909.

Two year olds—1st, 3rd and 4th, J. Crouch & Son on Ella May 126539 (B) John Garvin, Lady Radisnoir 120833 (B) O. S. Cramblet, and Maryette 114988 (B) Ray Bros.; 2nd, T. B. Bowman on Dorothy B. 122455; 5th, Singmasters & Sons on Nira Poule 122170 (B) Adolph Gislain; 6th, Woodside Farms on Alice 122716 (B) M. M. Chaffin; 7th, The Annington Farm Co. on Annington Queen 121567 (B) R. H. Cockerille; 8th, Dunhams on Sylphide 122831.

Yearlings—1st and 7th, Singmasters & Sons on Lagoceo 129898 (B) A. H. Hill, and Lagaloo 129897 (B) A. H. Hill; 2nd, Hurdcroft Farm on Sara Belle 131957; 3rd, Dunhams on Dunhams' Chorus 134212 (B) John Buswell; 4th, S. S. Russell & Son on Perlette 132129; 5th, Woodside Farms on Woodside Jena 122792; 6th, Vance & Krepps on Eulora 137665.

Foals—1st and 5th, Dunhams on Perdita 139073, and Karmine 139072; 2nd, Lewis Bros. on Patricia 139117; 3rd and 4th, Singmasters & Sons on Smith Creek Lagosessa 138776 (B) W. D. Grove, and Smith Creek Lagosetta 138780; 6th, University of Wisconsin on Hesperus 139748; 7th, Luther Huston on Queen Esther 138755.

Stallion and three mares, any age—1st, Dunhams on Lycee 105934 (102746), Trinquante 103335, Bonified 94851, and Turquoise 110346; 2nd, Singmasters & Sons on Lagos 99093 (102389), Keota Hyacinthe 62257, Jumynette 115991, and Lagoceo 129898; 3rd, J. Crouch & Son on Negro 131780 (113149), Lady Radisnoir 120833, Maryette 114988, and Ella May 126539; 4th, G. M. Oyster, Jr. on Milord 105917 (110558), Lactine 101472 (100912), Junte 104045 (84895), and Havane 106121 (78201); 5th, Vance & Krepps on In Demand 121542, Iole 103973, Grace 109863, and Magicienne 99125 (105322); 6th, Woodside Farms on Nector 129726 (117636), Alice 86820, Alicia 86289, and Cozette 101197; 7th, Frank P. Fox on Klinfoc 87245 (91082), Goldie 94131, Jarville 94352 (87524), and Ina 105287.

Three animals, get of one sire, bred in U. S.—1st and 7th, W. S. Corsa on Carnot 66666 (66666) with Cariri 132556, Carvictor 136817, and Carnot Jr. 113362; and Carnot 66666 (66666) with Carnola 132545, Carli 132547 and Carlorab 134178; 2nd and 6th, Singmasters & Sons on Jalap 80583 (85614) with Keota Jalap 106186, Keota Lavelle 125127 and Nira Poule 122170, and Lagos 99093 (102389) with Lagaloo 129897, Lagoceo 129898, and Smith Creek Lagosessa 138776; 3rd, Vance & Krepps on Inedit 79316 (83422) with Iole 103973, Intended 121543, and Grace 109863; 4th, Dunhams on Lycee 105934 (102746) with Perdita 139073, Launfal 139071, and Lancelot 139070; 5th, T. B. Bowman on Houleux 70490 (74223) with Houleux B. 107824, Cortez 115129, and Dorothy B. 122455.

Two animals, produce of one dam, bred in U. S.—1st, Dunhams on Tenebreuse 30013 (45615) with Turquoise 110346, and Trinquante 103335; 2nd, Finch Bros., Fargo, N. D., on Crickett 50133 with Innus 117188 and Jules 135736; 3rd and 5th, Vance & Krepps on Iole 69449 (87667) with Iole 103973 and Intended 121543; Idee 66774 (81169) with Grace 109863 and Gibraltar 124635; 4th and 6th, Woodside Farms on Alice 44343 with Cozette 101197 and Alicia 86289; Mauge 54325 with Alice 122716 and Cracker 132453; 7th, T. J. King on Imminence 62387 (79642) with Grenat II. 106965 and Tiptop 136517.

Three mares, any age—1st, Dunhams on Turquoise 110346, Trinquante 103335 and Bonified 94851; 2nd, Singmasters & Sons on Keota Hyacinthe 62257, Jumynette 115991 and Lagoceo 129898; 3rd, J. Crouch & Son on Lady Radisnoir 120833, Maryette 114988 and Ella May 126539.

Five stallions, any age—1st, Singmasters & Sons on Lagos 99093 (102389), Philix 93488, Keota Jalap 106186, Barnum II. (Mindo) 110366 and Aiglonel 121004; 2nd, Dunhams on Lycee 105934 (102746), Arago 122656, Dunham's Champion (Bumper) 118330, Invincible 122824 and Flavis 122277; 3rd, Bell Bros. on Noueux 131577 (112881), Carnot Jr. 113362, Neo 131578 (112822), Melitot 131448 (106517) and Nord 131445 (112386).

Stallion and three mares, American bred—1st, Singmasters & Sons on Philix 93488, Keota Hyacinthe 62257, Jumynette 115991 and Lagoceo 129898; 2nd, Dunhams on Arago 122656, Trinquante 103335, Bonified 94851 and Turquoise 110346; 3rd, J. Crouch & Son on Plato 99713, Lady Radisnoir 120833, Ella May 126539 and Maryette 114988; 4th, Vance & Krepps on In Demand 121542, Irma 103971, Iole 103973 and Grace 109863; 5th, Woodside Farms on Laroust 129343, Alice 122716, Alicia 86289 and Cozette 101197.

Stallions, Percheron Futurity Classes—1st, 2nd, 5th and 7th, W. S. Corsa on Carira 132556, Carvictor 136718, Carli 132547 and Carnolo 132545; 3rd, J. J. Prendergast on Tom B. 123894; 4th and 6th, Singmasters & Sons on Maplegrove Gislain 133567 and Maplegrove Streit 132526; 8th, Thos. Caygill & Sons on Nuget 132258; 9th, S. S. Russell & Son on Hykso 132130; 10th, Frank P. Fox on Gladstone 124616; 11th, Woodside Farms on Laroust 129343; 12th, Luther Huston on Chevrolet 129857.

Fillies, Percheron Futurity—1st and 7th, Singmasters & Sons on Lagoceo 129898 and Lagaloo 129897; 2nd, Hurdcroft Farm on Sara Belle 131957; 3rd and 12th, Dunhams on Dunhams' Chorus 134212 and La Mascotte 128660; 4th, S. S. Russell & Son on Perlette 132129; 5th and 9th, Woodside Farms on Woodside Jena 122792 and Woodside Show Girl 122790; 6th, Vance & Krepps on Eulora 137665; 8th, Robt. Johnston on Marie 122712; 10th, R. P. Wait on Ruth Lucille 122571; 11th, G. M. Oyster Jr. on Eulalie 130740.

Championships—

Champion American Bred Stallion—Singmasters & Sons on Philix 93488; Reserve, Ira L. Harker on Harker 127498.

Champion American Bred Mare—Dunhams on Turquoise 110346; Reserve, J. Crouch & Son on Ella May 126539.

Senior Champion Stallion—Singmasters & Sons on Philix 93488; Reserve, J. Crouch & Son on Negro 131780 (113149).

Junior Champion Stallion—Ira L. Harker on Harker 127498; Reserve, W. S. Corsa on Carira 132556.

Senior Champion Mare—Dunhams on Turquoise 110346; Reserve, Vance & Krepps on Magicienne 99125 (105322).

Junior Champion Mare—J. Crouch & Son on Ella May 126539; Reserve, T. B. Bowman on Dorothy B. 122455.

Grand Champion Stallion—Singmasters & Sons on Philix 93488; Reserve, J. Crouch & Son on Negro 131780 (113149).

Grand Champion Mare—Dunhams on Turquoise 110346; Reserve, J. Crouch & Son on Ella May 126539.

CANADIAN PERCHERON HORSE BREEDERS ASSOCIATION SPECIAL

Best Stallion and Four Mares, American Bred—1st, Singmasters & Sons on Philix 93488, Jumynette 115991, Keota Lavelle 125127, Lagoceo 129898, and Maple Grove Venus 111596.

PERCHERON SOCIETY OF FRANCE SPECIAL

Best Five Imported Stallions—1st, Bell Bros., on Malletier 131449 (107627), Noueux 131577 (112881), Neo 131578 (112822), Melitot 131448 (106517) and Nord 131445 (112386).

CALIFORNIA STATE FAIR, SACRAMENTO, CAL., 1917

Judge—JOHN F. CAINE, III, Ogden, Utah.

Open Class—

Stallions—Four years old or over—1st, M. Bassett on Ithos 83537 (90754); 2nd, E. A. Ward on Drusus 104782 (B) E. B. White; 3rd, Sonora Valley Percheron Horse Co. on Mercure 106650 (111371).

Three year olds—1st, Ruby & Bowers on Roscoe 108724 (B) C. C. Brown; 2nd, H. G. Learned on Bay Boy 109419; 3rd, California Polytechnic School on Director 117686.

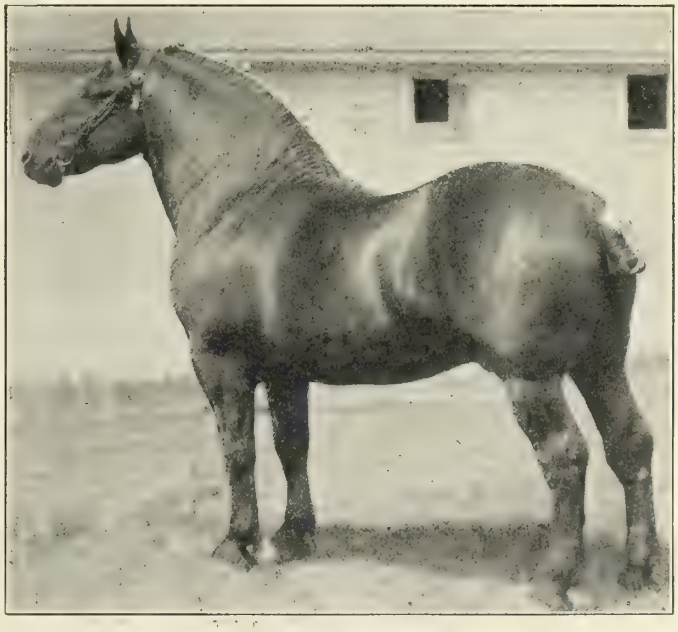

Lord Nelson 118170
GRAND CHAMPION STALLION, NORTH DAKOTA STATE FAIR, 1917

Two year olds—1st and 2nd, N. W. Thompson on Pion 121249 (B) Whitehall Estates and Penrod 128002 (B) Mrs. Anna A. Israel; 3rd, Ruby & Bowers on Image 126339 (B) T. M. Harvey.

Mares—Four years old or over—1st and 2nd, H. G. Learned on Patti 101359 and Fritzi 56025 (B) J. W. Johnston.

Three year olds—1st, Ruby & Bowers on Norma 117352 (B) J. L. Harvey.

Two year olds—1st, H. G. Learned on Black Bess 118161.

Yearlings—1st, H. G. Learned on Black Beauty 123144.

Get of sire—1st, H. G. Learned on Pink Paris 69415 with Black Bess 118161, Black Beauty 123144, Bay Boy 109419, and Black Chloe 136849.

Champion stallion—1st, M. Bassett on Ithos 83537 (90754); 2nd, N. W. Thompson on Pion 121249.

Champion mare—1st and 2nd, H. G. Learned on Pink Julia 69414 and Black Bess 118161.

PERCHERON SOCIETY OF AMERICA SPECIALS

Special A—1st, H. G. Learned on Bay Boy 109419; 2nd and 3rd, California Polytechnic School on Director 117686 and School Boy I. 117687.

Special B—1st, California Polytechnic School on Master 122755.

Special C—1st, H. G. Learned on Bay Boy 109419; 2nd, California Polytechnic School on Director 117686.

Special D—1st and 2nd, H. G. Learned on Pink Julia 69414 and Patti 101359.

Special E—1st and 2nd, H. G. Learned on Black Bess 118161 and Black Beauty 123144.

Special F—1st and 2nd, H. G. Learned on Pink Julia 69414 and Black Bess 118161.

Specials G, H, L and M—Same as in open classes.

Special I—1st, H. G. Learned on Bay Boy 109419, Black Beauty 123144, Black Bess 118161, Patti 101359, and Pink Julia 69414.

Special J—1st, N. W. Thompson on Pivot 121241, Pilote 121250, Plaisir 121248, Pion 121249, and Penrod 128002.

Special K—1st, H. G. Learned on Patti 101359, Black Bess 118161, and Black Beauty 123144.

IDAHO STATE FAIR, BOISE, IDAHO, 1917

Judge—C. W. Hickman, Moscow, Idaho.

Open Classes—

Stallions—Four years old and over—1st, Frank Sullivan on Roland 95150 (B) E. S. Hardin & Sons; 2nd, Perry D. Hadsall on Keota James 62268 (B) Singmaster Bros.; 3rd, P. A. Sorensen on Krepin 95059 (96009).

Three year olds—1st and 2nd, Walter Bros. on Carsino 109918 (B) Frank M. Shaw, and Dijon 112781 (B) C. M. Jones; 3rd, P. A. Sorensen on Cocardos 114261.

Two year olds—1st, W. F. Howard on Brilliant 123059; 2nd, Walter Bros. on General Wayne 125649 (B) F. A. Walworth; 3rd, P. A. Sorensen on Madere 122043.

Yearlings—1st, 2nd and 3rd, P. A. Sorensen on Grenadin 131066, Grimaud 131063, and Hebru 131060.

Mares—Four years old and over—1st and 2nd, Walter Bros. on Detroit 71383 (B) C. F. Camp, and Carnona 91033 (B) W. S. Corsa; 3rd, P. A. Sorensen on Liquation 90018 (100300).

Three year olds—1st, P. A. Sorensen on Barodet 114260.

Foals—1st, P. A. Sorensen on Kouperose II. 138943.

Get or sire—1st and 2nd, P. A. Sorensen on Krepin 95059 (96009), with Cocardos 114261, Madere 122043, Romeo 122042, and Barodet 114260; and Krepin 95059 (96009) with Grenadin 131066, Grimaud 131063, Hebru 131060, and Houleux 131061.

Best pair of registered draft mares, hitched—1st and 2nd, P. A. Sorensen on Kuperose 90010 (91340) and Kourbette 90012 (91348); and Korde 90028 (91615) and Liquation 90018 (100300).

Champion Stallion—1st, Walter Bros. on Carsino 109918.

Champion Mare—1st, Walter Bros. on Detroit 71383.

Stallion with two mares—1st, Walter Bros. on Carsino 109918, Detroit 71383, and Carnona 91033.

Stallion with four mares—1st, P. A. Sorensen on Krepin 95059 (96009), Liquation 90018 (100300), Kourbette 90012 (91348), Barodet 114260, and Korde 90028 (91615).

Keota Jalap 106186
GRAND CHAMPION STALLION, MINNESOTA STATE FAIR, 1917

Grade Percheron Geldings On the Binder

PERCHERON SOCIETY OF AMERICA SPECIALS

Special A—1st, P. A. Sorensen on Cocardos 114261.

Special B—1st, W. F. Howard & Sons on Brilliant 123059; 2nd and 3rd, P. A. Sorensen on Grimaud 131063 and Madere 122043.

Special C—1st, W. F. Howard & Sons on Brilliant 123059; 2nd, P. A. Sorensen on Grimaud 131063.

Specials D and F—1st, P. A. Sorensen on Barodet 114260.

Specials G, L and M—Same as in open classes.

Special J—1st, P. A. Sorensen on Krepin 95059 (96009), Cocardos 114261, Madere 122043, Romeo 122042, and Grenadin 131066.

Special K—1st and 2nd, P. A. Sorensen on Kurdes 90011 (95113), Kouperose 90010 (91340), and Kourbette 90012 (91348); Liquation 90018 (100300), Korde 90028 (91615), and Barodet 114260.

THE NORTH WEST LIVE STOCK ASSOCIATION LEWISTOWN, IDAHO, 1917

Judge—C. N. Arnett, Bozeman, Mont.

Open Classes—

Stallions—Four years old or over—1st, A. R. Hunter on Kroumir 97397 (94517); 2nd, Brown & Mood on Duke 104729 (B) George V. Leighton; 3rd, Wren & Greenough Land Co. on Julep 79413 (86920).

Three year olds—1st, Brown & Mood on Chub 111473 (B) Julius Geise; 2nd, A. R. Hunter on King 118855; 3rd, Follett & Schooler on Jerico 110196.

Two year olds—1st and 3rd, S. Metz & Sons on Hindenburg 129426 (B) Earl Koontz, and Chub 123743 (B) J. N. Turner; 2nd, N. G.

Yearlings—1st, A. R. Hunter on Liberty Bond 134172.

Mares—Four years old or over—1st, Mayer Bros. on Gracieuse 63948 (72690); 2nd and 3rd, Wren & Greenough Land Co. on Maud 84172 (B) A. J. Bane, and Picture 62950 (B) H. McGlinchy.

Three year olds—1st, A. R. Hunter on Albertina III 121168; 2nd, Wren & Greenough Land Co. on Queen 116183.

Two year olds—1st, A. R. Hunter on Grace Kroumir 130675; 2nd, Julius Geise on Queen 117381.

Yearlings—1st, A. R. Hunter on Folette 131472 (B) P. A. Sorensen.

Produce of dam—1st, Wren & Greenough Land Co. on Picture 62950 with Queen 116183 and Prince Henry 129683; 2nd, N. G.

Senior and Grand Champion Stallion—A. R. Hunter on Kroumir 97397 (94517).

Junior and Reserve Champion Stallion—S. Metz & Sons on Hindenburg 129426.

Junior and Grand Champion Mare—A. R. Hunter on Grace Kroumir 130675.

Senior and Reserve Champion Mare—Mayer Bros. on Gracieuse 63948 (72690).

PERCHERON SOCIETY OF AMERICA SPECIALS

Specials A and C—1st, A. R. Hunter on King 118855; 2nd, Follett & Schooler on Jerico 110196.

Special B—1st, A. R. Hunter on Snookums 127625; 2nd, Mayer Bros. on Reveillon II 126958.

Special D—1st, A. R. Hunter on Manette III. 90986; 2nd, Wren & Greenough Land Co. on Queen 116183.

Special E—1st, A. R. Hunter on Grace Kroumir 130675.

Special F—1st and 2nd, A. R. Hunter on Grace Kroumir 130675 and Manette III. 90986.

Specials G, H, L and M—Same as in open classes.

Special K—1st, A. R. Hunter on Manette III. 90989, Grace Kroumir 130675 and Follette 131472; 2nd, Wren & Greenough Land Co. on Maud 84172, Picture 62950 and Belle 73406.

ILLINOIS STATE FAIR, SPRINGFIELD, ILL., 1917

Judges—J. L. De Lancey, Northfield, Minn; Chas. Burgess, Wenona, Ill.

Open Classes—

Stallions—Four years old or over—1st, Singmasters & Sons on Philix 93488 (B) C. P. Quirin; 2nd, A. L. Robison & Sons on Koccyx 92860 (95674); 3rd, Dunhams on Lycee 105934 (102746); 4th and 5th Truman's Pioneer Stud Farm on Nerf 130834 (113395) and Neant 130828 (112052).

Three year olds—1st, Singmasters & Sons on Keota Jalap 106186; 2nd, Dunhams on Dunhams' Champion (Bumper) 118330 (B) M. C. Hodgson; 3rd, Dan Augstin on Rollermann 115923; 4th and 5th J. Crouch & Son on Woodrow Wilson 114682 (B) Martin J. Bligh and Hoffman 115649 (B) John Maxwell.

Two year olds—1st, J. Crouch & Son on Walbank 121554 (B) Wm. Priest & Son; 2nd and 4th, A. L. Robison & Sons on Marshall 116354 and Minet 116347; 3rd, Dan. Augstin on Olbertan 114794; 5th Dunhams on Flavis 122277 (B) J. Lloyd White.

Yearlings—1st, 3rd, 4th and 5th, W. S. Corsa on Carvictor 136718 (B) J. L. Becker, Carnola 132545, Carli 132547 and Carira 132556; 2nd, Singmasters & Sons on Maplegrove Ledgerdemain 131616.

Percheron Mares Haying

Futurity Class—Yearlings—1st, 2nd, 3rd, 4th and 6th, W. S. Corsa on Carvictor 136718 (B) J. L. Becker, Carnola 132545, Carli 132547, Carira 132556 and Carlarab 134178 (B) Parsons & Baldwin; 5th, J. T. Biggs on Linus 132392; 7th, L. F. Stubblefield on Dana R. 123515; 8th, 9th and 11th, Dan Augstin on Noliere 132929, Olcarat 123800 and Olberanque 123799; 10th, Moses Roth on Black Beauty 128440 (B) J. H. Henderson & Sons; 12th, Dunhams on Lowden 128659.

Mares—Four years old or over—1st, Dunhams on Trinquante 103335; 2nd, Jas. R. Graham & Son on Klansthal 94641 (94772); 3rd and 5th, Dan Augstin on Roseland 87467 and Myrtle R. 87458; 4th, A. L. Robison & Sons on Marcelle 71877.

Three year olds—1st and 2nd, J. Crouch & Son on Lady Gray 116879 (B) August Hesson, and Pet 116638 (B) Maiers Bros; 3rd, H. S. Griesemer on Mercedes 113352; 4th, Fred J. Blum on Norma 121816 (B) W. H. Ross.

Two year olds—1st and 5th, J. Crouch & Son on Maryette 114988 (B) Ray Bros., and Lady Radisnoir 120833 (B) O. S. Cramblet; 2nd and 3rd, Dunhams on Docille 122443 (B) Harvest Farms Co., and Sylphide 122831; 4th, L. F. Stubblefield on Estella 122902.

Yearlings—1st, A. L. Robison & Sons on Sister 131284 (B) Moses Roth; 2nd, Dunhams on La Mascotte 128660; 3rd, Dan Augstin on Dorette 131922 (B) J. M. Slonaker; 4th, J. T. Biggs on Lavina 132392; 5th, John Becker on Hallie Carcoochie 132604.

Futurity Class—Yearlings—1st, A. L. Robison & Sons on Sister 131284 (B) Moses Roth; 2nd and 9th, Dunhams on La Mascotte 128660, Lycette 125279 (B) Mooseheart; 3rd, Dan Augstin on Dorette 131922 (B) J. M. Slonaker; 4th, J. T. Biggs on Lavina 132392; 5th, John P. Becker on Hallie Carcoochie 132604; 6th, Thos. Viemont & Son on Virginia 132315 (B) John M. Viemont; 7th, L. F. Stubblefield on Clara 123514; 8th, James R. Graham & Son on Nixola 129310.

Stallion Foals, 1917—1st, A. L. Robison & Sons on Omar 139543; 2nd, Dan Augstin on Ol Blance 134437.

Filly Foals, 1917—1st, Frank Harris on Ina 136851; 2nd, Dan Augstin on Marline 134436; 3rd, N. G.; 4th, J. T. Biggs on Linnete 137027; 5th, L. F. Stubblefield on Laura 131967; 6th, Jacob Mohr on Maud 133781.

Get of Sire—1st, A. L. Robison & Sons on Moulinet 79126 (68017) with Marshall 116354, Minet 116347 and Sister 131284; 2nd and 3rd, W. S. Corsa on Carnot 66666 (66666) with Carvictor 136718, Carira 132556 and Carli 132547; and Carnot 66666 (66666) with Carori 121986, Carlarab 134178 and Carnola 132545; 4th, Dunhams on Lycee 105934 (102746) with La Mascotte 128660, Lycette 125279 and Sylphide 122831; 5th, Dan Augstin on Roland IV. 78235 with Rollermann 115923, Rosette 115873 and Roliere 132929.

Produce of dam—1st, N. G.; 2nd, Dan Augstin on Lydia 86843 with Roella 124331 and Corette 131922; 3rd, Frank Harris on Irene 31259 with Irma 122603 and Ina 136851; 4th, J. T. Biggs on Rachel 73851 with Linus 132393 and Linnette 137027; 5th, Dunhams on Kantienne 101518 (94820) with Kathleen 122828 and Lowden 128659.

Grand display—1st, Dunhams on Trinquante 103335, Sylphide 122831, Lycette 125279, La Mascotte 128660; 2nd and 3rd, Dan Augstin on Rollermann 125923, Rostrand 105717, Olbertan 114794 and Roseland 87467; and Myrtle R. 87458, Rodienne 105719, Roquette 134435 and Ol Blance 134437; 4th, J. R. Graham & Son on Easter 129447, Joibera 129306, Nixola 129310 and Iberene 129305.

Champion stallion—1st, Singmasters & Sons on Philix 93488; 2nd, W. S. Corsa on Carvictor 136718.

Champion mare—1st, Dunhams on Trinquante 103335; 2nd, J. Crouch & Son on Lady Gray 116879.

PERCHERON SOCIETY OF AMERICA SPECIALS

Special A—1st, Singmasters & Sons on Keota Jalap 106186; 2nd, Dan Augstin on Rollermann 115923 and Rostrand 105717.

Special B—1st, A. L. Robison & Sons on Marshall 116354; 2nd, Dan Augstin on Olbertan 114794; 3rd, Singmasters & Sons on Maplegrove Ledgerdemain 131616.

Special C—1st, Singmasters & Sons on Keota Jalap 106186; 2nd, A. L. Robison & Sons on Marshall 116354.

Special D—1st, Dunhams on Trinquante 103335; 2nd, Dan Augstin on Roseland 87467; 3rd, H. S. Griesemer on Mercedes 113352.

Special E—1st, Dunhams on La Mascotte 128660; 2nd, L. F. Stubblefield on Estelle 122902; 3rd, Thos. Viemont & Son on Vina 118945.

Special F—1st, Dunhams on Trinquante 103335; 2nd, Dan Augstin on Roseland 87487.

Special G—1st, A. L. Robison & Sons on Moulinet 79126 (68017) with Marshall 116354, Minet 116347, Omar 139543 and Olga 139551; 2nd, Dan Augstin on Olbert II. 67048 with Olbertan 114794, Olbnarque 123799, Ol Blance 134437 and Roquette 134435.

Special H—1st, Frank Harris on Irene 31259 with Irma 122603 and Ina 136851; 2nd, J. T Biggs on Rachel 73851 with Linus 132393 and Linnete 137027; 3rd, Dunhams on Kantienne 101518 (94820) with Kathleen 122828 and Lowden 128659.

Special I—1st, Dunhams on Dunhams' Champion (Bumper) 118330, Trinquante 103335, La Mascotte 128660, Sylphide 122831 and Kathleen 122826; 2nd, Dan Augstin on Rollermann 115923, Roseland 87467, Myrtle R. 87458, Rodienne 105719 and Roquette 134435.

Special J—1st, Singmasters & Sons on Lagos 99093 (102389), Philix 93488, Keota Jalap 106186, Eugene 118355 and Nandou 99071 (111547); 2nd, Truman's Pioneer Stud Farm on Napoleon 130829 (112534), Nerf 130834 (113395), Neant 130828 (112052), Narguile 130832 (113939) and Nansouk 130830 (114965); 3rd, Dunhams on Lycee 105934 (102746), Dunhams' Champion (Bumper) 118330, Arago 122656, Flavis 122277 and Prexy 123266.

Special K—1st, Dunhams on Trinquante 103335, Docile 122443 and La Mascotte 128660; 2nd, J. Crouch & Son on Lady Gray 116879, Pet 116638 and Maryette 114988; 3rd, Dan Augstin on Roseland 87467, Myrtle R. 87458 and Rosette 115873.

Special L—1st, Singmasters & Sons on Philix 93488; 2nd, A. L. Robison & Sons on Koccyx 92860 (95674).

Special M—Same as in open classes.

KANKAKEE INTERSTATE FAIR, KANKAKEE, ILL., 1917

Judge—Edwin Hobson, Clifton, Ill.

Open Classes—

Stallions—Four years or over—1st, C. J. Raboin on St. Joseph's Brilliant 87470 (B) J. M. Leigh; 2nd, Geo. Frerichs & Sons on Nadir 129725 (118419); 3rd, D. Shants & Son on Ednoc 104850 (B) Samuel Stadler.

Three year olds—1st, Len Small & Son on Brilliant 107307 (B) W. J. Vint.

Two year olds—1st and 2nd, C. J. Raboin on Dodo 135268 (B) E. H. Ellsworth, and Garlot 125416 (B) Stanley Thomas; 3rd and 4th, D. Shantz & Son on King 121142 (B) Hugh L. Lee, and Rockefeller 125363 (B) E. A. Morris.

Yearlings—1st, Geo. Frerichs & Sons on Kontacteur 130452 (B) Archie W. Whitehurst; 2nd, 3rd and 4th, C. J. Raboin on Fearnaught 132672 (B) Jacob Goldenstein, Grinnell 134993 and Brilliant Rex 132700 (B) Jacob Goldenstein; 5th, Howard Baker on Howard's Pride 124172 (B) J. Crouch & Son; 6th, E. A. Lemenager & Son on Monarch 134296 (B) Leon Baron.

Foals—1st and 4th, C. J. Raboin on Joffre 136167 and Poincaire 136166; 2nd and 5th, Len Small on Alonzo 134708 and Monroe 134706; 3rd, Geo. Frerichs & Sons on Mt. Vernon 139559 (B) W. A. Jackson; 6th, D. Shantz & Son on Cadix 138067 (B) Emil Faust.

Mares—Four years old and over—1st, C. J. Raboin on Iona 67701; 2nd, Geo. Frerichs & Sons on Inversion 61347 (80529); 3rd and 5th Len Small on Modiste 98043 (107933) and Grace 79087; 4th, Russell Bros. on Hazel 88201 (B) Abe Auter; 6th, D. Shantz & Son on Bessie 60204 (B) J. G. Caruthers.

Three year olds—1st, D. Shantz & Son on Bonnetta 115354 (B) Emil Faust.

Two year olds—1st, Geo. Frerichs & Sons on May Flower 121492; 2nd, C. J. Raboin on Isabelle 127465; 3rd, E. A. Lemenager & Son on Medora 119257 (B) Leon Baron; 4th, Len Small on Nellie 113904; 5th, D. Shantz & Son of Margotte 121594 (B) Emil Faust.

Yearlings—1st and 5th, Len Small & Son on Polly Anna 122859 and Fannie 122860; 2nd and 4th, Geo. Frerichs & Sons on Susie 123133 and Shirley 123135; 3rd, Russell Bros. on Hazel Queen 123607.

Foals—1st, Will Goldenstein on Rilla 137100; 2nd, Len Small on Grace II. 134707; 3rd, E. A. Lemenager & Son on Doll 134297; 4th, Geo. Frerichs & Sons on Hazel Kontact 134503; 5th, D. Shantz & Son on Leota 138030 (B) E. A. Morris; 6th, Howard Baker on Lady Registration 134936.

Get of sire—1st, C. J. Raboin on St. Joseph's Brilliant 87470, with Fearnaught 132672, Grinnell 134993, Rilla R. 136165 and Joffre 136167; 2nd, Geo. Frerichs & Sons on Kontact 87277 (95804) with Kontacteur 130452, Mayflower 121492, Susie 123133 and Shirley 123135; 3rd, D. Shantz & Son on Justian 85072 (91636) with Cadix 138067, Vandome 138068, Leota 138030 and Palmyetta 139239.

Produce of mare—1st and 4th, Geo. Frerichs & Sons on Ruby 74257 with Susie 123133 and Mayflower 121492, and Jugeote 80388 with Shirley 123135 and Hazel Kontact 134503; 2nd and 3rd, C. J. Raboin on Iona 67701 with Genevia 98002 and Joffre 136167, and Lavern 86847 with Grinnell 134993 and Ladean 136168; 5th, E. A. Lemenager & Son on Irenee 68840 (87674) with Doll 134297 and Medora 119257; 6th, Len Small & Son on Lilly 79530 with Fannie 122860 and Monroe 134706.

Five stallions—1st, Raboin Bros. on St. Joseph's Brilliant 87470, King 129405, Garlot 125416, Grinnell 134993 and Fearnaught 132672; 2nd, D. Shantz & Son on King 121142, Rockefellow 125363, Ednoc 104850, Vandome 138068 and Cadix 138067.

Carvictor 136718
RESERVE CHAMPION STALLION, ILLINOIS STATE FAIR, 1917

Champion stud, stallion and four mares—1st, C. J. Raboin on St. Joseph's Brilliant 87470 with Iona 67701, Genevia 98002, Isabel 127465 and Rilla R. 136165; 2nd, Geo. Frerichs & Sons on Nadir 129725 (118419) with Inversion 61347 (80529) May Flower 121492, Susie 123133 and Shirley 123135; 3rd, Len Small & Son on Brilliant 107307 with Modest 98043, Grace 79087, Lilly 79530 and Polly Anna 122859; 4th, D. Shantz & Son on King 121142 with Bessie 60204, Glorietta 106040, Queen Bess 107649 and Sina 115356.

Four brood mares with 1917 colts at sides—1st, C. J. Raboin on Iona 67701 with Joffre 136167, Laverna 86847 with Ladean 136168, Amanda II. 86842 with Poincaire 136166, and Valentyne 42733 with Rilla 137100; 2nd, Len Small & Son on Lillian 46571 with Monroe 134706, Grace 79087 with Grace II. 134707, Lilly 79530 with Alonzo 134708 and Joan 98047 with Beauty 134705.

Get of sire—Three colts foaled in 1917—1st, C. J. Raboin on St. Joseph's Brilliant 87470 with Joffre 136167, Poincaire 136166, and Rilla R. 136165; 2nd, Len Small & Son on Brilliant 107307 with Monroe 134706, Alonzo 134708, and Beauty 134705; 3rd, D. Shantz & Son on Justin 91636 (89072) with Leota 138030, Vandome 138068 and Cadix 138067.

Champion American bred stallion—1st and 2nd, C. J. Raboin on St. Joseph's Brilliant 87470, and Joffre 136167.

Champion American bred mare—1st, Geo. Frerichs & Sons on Mayflower 121492; 2nd, C. J. Raboin on Iona 67701.

Senior champion stallion—1st, C. J. Raboin on St. Joseph's Brilliant 87470; 2nd, Len Small & Son on Brilliant 107307.

Junior champion stallion—1st, C. J. Raboin on Joffre 136167; 2nd, Geo. Frerichs & Sons on Kontacteur 130452.

Senior champion mare—1st, C. J. Raboin on Iona 67701; 2nd, D. Shantz & Son on Vonnetta 115354.

Junior champion mare—1st, Geo. Frerichs & Sons on Mayflower 121492; 2nd, Len Small & Son on Polly Anna 122859.

Champion foal, stallion or mare—1st, C. J. Raboin on Joffre 136167; 2nd, Will Goldenstein on Rilla 137100.

Grand champion stallion—1st and 2nd, C. J. Raboin on St. Joseph's Brilliant 87470, and Joffre 136167.

Grand champion mare—1st, Geo. Frerichs & Sons on Mayflower 121492; 2nd, C. J. Raboin on Iona 67701.

PERCHERON SOCIETY OF AMERICA SPECIALS

Specials B and C—1st, C. J. Raboin on Joffre 136167; 2nd, Len Small & Son on Monroe 134706.

Special D—1st, C. J. Raboin on Iona 67701; 2nd, Len Small & Son on Grace 79087.

Special E—1st, Geo. Frerichs & Sons on Mayflower 121492; 2nd, C. J. Raboin on Isabelle 127465; 3rd, Len Small & Son on Polly Anna 122859.

Special F—1st, Geo. Frerichs & Sons on Mayflower 121492; 2nd, C. J. Raboin on Iona 67701.

Special G—1st, Geo. Frerichs & Sons on Kontact 87277 (95804) with Mayflower 121492, Shirley 123135, Susie 123133 and Hazel Kontact 134503; 2nd, Len Small & Son on Brilliant 107307 with Monroe 134706, Alonzo 134708, Grace II 134707 and Beauty 134705.

Special H—1st, Geo. Frerichs & Sons on Ruby 74257 with Mayflower 121492 and Susie 123133; 2nd, C. J. Raboin on Iona 67701 with Genevia 98002 and Joffre 136167; 3rd, Len Small & Son on Lilly 79530 with Fannie 122860 and Monroe 134706.

Special I—1st, C. J. Raboin on St. Joseph's Brilliant 87470 with Iona 67701, Genevia 98002, Isabelle 127465 and Rilla R. 136165; 2nd, Geo. Frerichs & Sons on Nadir 129725 (118419) with Hazel Kontact 134503, Mayflower 121492, Susie 123133 and Shirley 123135.

Special J—1st, Raboin Bros., on St. Joseph's Brilliant 87470, Dodo 135268, Garlot 125416, Fearnaught 132672 and Grinnell 134993.

Special K—1st, C. J. Raboin on Iona 67701, Isabelle 127465, and Rilla R. 136165; 2nd, Geo. Frerichs & Sons on Inversion 61347 (80529), Mayflower 121492, and Shirley 123135; 3rd, Len Small & Son on Polly Anna 122859, Grace 79087, and Modiste 98043 (107933).

Specials L and M—Same as in open classes.

INTERNATIONAL SOIL PRODUCTS EXPOSITION, PEORIA, ILL., 1917

Judge—A. L. Robison, Jr., Pekin, Ill.

Open Classes—

Stallions—Four years old or over—1st, D. T. Sanders on Matiko 105483 (105263); 2nd, John McClelland on Jaen 89672 (84782).

Yearlings—1st, J. T. Biggs on Linus 132393; 2nd, M. A. Wasson on Prince Gernardin 133562.

Foals—1st and 2nd, Harry Randolph on Linesse 138199 (B) M. A. Wasson and Incomp 138198; 3rd, John McClelland on Rob Roy 132905.

Mares—Four years old or over—1st, Harry Randolph on Cinderella 76244 (B) John H. Decker; 2nd, John McClelland on Betty 109096; 3rd and 4th, J. T. Biggs on Josephine 107648 and Rachel 73851 (B) W. L. Woodrow.

Three year olds—1st, John McClelland on Lucy 114707; 2nd, Harry Randolph on Iona 114622.

Two year olds—1st, T. F. Archdale on Carnie 121734 (B) W. S. Corsa; 2nd, Sam McCluggage on Hazel 125473; 3rd, Harry Randolph on Lavonne 126389; 4th, J. T. Biggs on Juroma 128806.

Yearlings—1st, J. T. Biggs on Lavinia 132392; 2nd, John McClelland on Dora 122666; 3rd, Harry Randolph on Chlomeda 137232.

Foals—1st, John McClelland on Fancy 133252; 2nd, J. T. Biggs on Linnete 127027.

Get of sire—1st, J. T. Biggs on Linot 97403 (100752) with Linus 132393, Lavinia 132392 and Linnete 137027; 2nd, John McClelland on Jaen 89672 (84782) with Lucy 114707, Beaut 114710 and Dora 122666; 3rd, Harry Randolph on Incompris 78960 (79751) with Iona 114622, Chlomeda 137232 and Incomp 138198.

Produce of dam—1st, J. T. Biggs on Rachel 73851 with Linus 132393 and Linnete 137027; 2nd and 4th, Harry Randolph on Cinderella 76244 with Lavonne 126389 and Linesse 138199; Chlotide 95526 with Chlomeda 137232 and Incomp 138198; 3rd, John McClelland on Herse 61382 with Lucy 114710 and Dora 122666.

Grand display—1st, Harry Randolph on Cinderella 76244, Lavonne 126389, Chlomeda 137232 and Linesse 138199; 2nd, J. T. Biggs on Rachel 73851, Josephine 107648, Lavinia 132392 and Linus 123393; 3rd, John McClelland on Betty 109096, Lucy 114710, Dora 122666 and Fancy 133252.

Champion stallion—1st, J. T. Biggs on Linus 132393; 2nd, D. T. Sanders on Matiko 105483 (105263).

Champion mare—1st, Harry Randolph on Cinderella 76244; 2nd, T. F. Archdale on Carnie 121734.

PEORIA COUNTY PERCHERON BREEDERS SPECIAL

Stallions—Three years and over—1st, D. T. Sanders on Matiko 105483 (105263).

Yearlings—1st, M. A. Wasson on Prince Gernardin 133562.

Mares—Three years and over—1st, T. B. Meminger on May 98189; 2nd, D. K. Zook on Nell 68235 (B) W. H. Slack & Son; 3rd, Sam McCluggage on Martha II. 100106 (B) C. A. Moore.

Two year olds—1st, T. F. Archdale on Carnie 121734 (B) W. S. Corsa; 2nd, M. A. Wasson on Vesper W. 125163 (B) John E. Barrett; 3rd, Sam McCluggage on Hazel 125473.

PERCHERON SOCIETY OF AMERICA SPECIALS

Specials B and C—1st, J. T. Biggs on Linus 132393; 2nd, Harry Randolph on Linesse 138199; 3rd, M. A. Wasson on Prince Gernardin 133562.

Special D—1st, John McClelland on Betty 109096; 2nd, Harry Randolph on Iona 114622; 3rd, T. B. Meminger on May 98189.

Special E—1st, J. T. Biggs on Lavinia 132392; 2nd, S. McCluggage & Son on Hazel 125473; 3rd, Harry Randolph on Lavonne 126389.

Special F—1st, John McClelland on Betty 109096; 2nd, J. T. Biggs on Lavinia 132392.

Special G—1st, John McClelland on Jaen 89672 (84782) with Lucy 114701, Beaut 114710, Dora 122666 and Fancy 133252.

Specials H, L and M—Same as in open classes.

Special I—1st, J. T. Biggs on Linus 132393, Josephine 107648, Juroma 128806, Lavinia 132392 and Linnete 137027; 2nd, John McClelland on Jaen 89672 (84782), Betty 109096, Lucy 114707, Dora 122666 and Fancy 133252.

Special K—1st, Harry Randolph on Cinderella 76244, Lavonne 126389 and Chlomeda 137232; 2nd, John McClelland on Betty 109096, Lucy 114707 and Dora 122666; 3rd, J. T. Biggs on Rachel 73851, Josephine 107648 and Lavinia 132392.

INDIANA STATE FAIR, INDIANAPOLIS, IND., 1917

Judge—W. L. Carlyle, Stillwater, Okla.

Open Classes—

Stallions—Four years old and over—1st, J. Crouh & Son on Margouillis 131619 (108050); 2nd and 3rd, Bell Bros, on Melitot 131449 (106517) and Noueux 131577 (112881); 4th, Woodside Farms on Nectar 129726 (117636).

Three year olds—1st and 5th, Bell Bros. on Carnot Jr. 113362 (B) J. K. Spitler & Sons, and Shady Lawn's Best 112632 (B) C. S. McElroy & Son; 2nd, Frank P. Fox on Billy Sunday 106598 (B) Charles W. Funk; 3rd and 4th, J. Crouch & Son on Louvois 118006 (B) F. W. Weinrich and Woodrow Wilson 114682 (B) Martin J. Bligh.

Two year olds—1st, J. Crouch & Son on Walbank 121554 (B) Wm. Priest & Son; 2nd, Bell Bros., on Erudit Junior 125924 (B) Thos. J. Forman; 3rd, Mrs. Mary E. Wise on Royal W. 129360.

Yearlings—1st, H. C. Elliott on Robert Braden 131962 (B) Robt F. Braden; 2nd and 5th, Ray Bros. on Robin 123884 (B) H. S. Preston, and Santiago II. 132216; 3rd and 4th, Woodside Farms on Laroust 129343 (B) J. B. Strong, and Woodside Director 122791.

Mares—Four years old and over—1st and 2nd, F. P. Fox on Goldie 94131 (B) F. L. Ballinger, and Jarville 94352 (87524); 3rd, 4th and 5th, Woodside Farms on Alicia 86289 (B) W. T. Wilkinson, Cozette 101197, and Alice 86820 (B) Wm. Fleisch.

Three year olds—1st and 2nd, Frank P. Fox on Ina 105287 (B) L. F. Stubblefield & Sons, and Elyn 118440 (B) W. K. Fuller; 3rd, Woodside Farms on Queenly 113137 (B) C. J. McClymonds; 4th, J. Crouch & Son on Lady Gray 116879 (B) August Hesson.

Two year olds—1st, J. Crouch & Son on Lady Radisnoir 120833 (B) O. S. Cramblet; 2nd, Woodside Farms on Alice 122716 (B) M. M. Chaffin; 3rd, Ray Bros. on Maryette 114988; 4th, Frank P. Fox on Mary K. 122703 (B) H. C. Knode.

Yearlings—1st and 2nd, Woodside Farms on Woodside Show Girl 122790, and Woodside Jena 122792; 3rd, Ray Bros. on True Menoken 132215.

Foals, either sex—1st, Frank P. Fox on Queen 138781 (B) M. E. Breckenridge.

First Twelfth

Front View

PERCHERON FILLY FUTURITY WINNERS, OHIO STATE FAIR, 1917. FIRST TO TWELFTH, AS NOTED

First Twelfth

Rear View

PERCHERON FILLY FUTURITY WINNERS, OHIO STATE FAIR, 1917. FIRST TO TWELFTH, AS NOTED

Produce of dam—1st, Ray Bros. on Morisette 86243 with Santiago II. 132216 and Rosette 101527.

Get of sire—1st, Ray Bros. on Santiago 30272 with Santiago II. 132216, True Menoken 132215 and Rosette 101527.

Champion stallion—1st and 2nd, J. Crouch & Son on Walbank 121554, and Margouillis 121619 (108050).

Champion mare—1st, Frank P. Fox on Goldie 94131; 2nd, J. Crouch & Son on Lady Radisnoir 120833.

Futurity awards same as open classes.

PERCHERON SOCIETY OF AMERICA SPECIALS

Specials B and C—1st, Ray Bros. on Santiago II. 132216; 2nd, Woodside Farms on Woodside Director 122791.

Special D—1st, Woodside Farms on Cozette 101197.

Special E—1st and 2nd, Woodside Farms on Woodside Show Girl 122790 and Woodside Jena 122792; 3rd, Ray Bros. on True Menoken 132215.

Special F—1st and 2nd, Woodside Farms on Cozette 101197 and Woodside Show Girl 122790.

Special J—1st, Bell Bros., on Nimber 131451 (116951), Moine 131453 (106575), Melitot 131448 (106517), Noueux 131577 (112881), and Carnot Jr. 113362; 2nd, J. Crouch & Son on Margouillis 121619 (108050), Walbank 121554, Moliere 131776 (105351), Louvois 118006 and Plato 99713.

Special K—1st, Frank P. Fox on Goldie 94131, Elyn 118440 and Jarville 94352 (87524); 2nd, Woodside Farms on Alicia 86289, Alice 86820 and Cozette 101197; 3rd, J. Crouch & Son on Lady Radisnoir 120833, Maryette 114988, and Lady Gray 116879.

Specials L and M—Same as open classes.

IOWA STATE FAIR, DES MOINES, IOWA, 1917

Judge—A. L. Robison, Jr., Pekin, Ill.

Open Classes—

Stallions—Four years old or over—1st, Singmasters & Sons on Philix 93488 (B) C. P. Quirin; 2nd, Chas. H. Babcock on Ivan 108146 (B) Winsor Bros.; 3rd, Wm. Crownover on Jour 78989 (85113); 4th and 5th, Trumans' Pioneer Stud Farm on Nerf 130824 (113395) and Narguille 130832 (113939).

Three year olds—1st, 3rd and 4th, Singmasters & Sons on Keota Jalap 106186, Orie 118283 (B) Isidor Link and Eugene 118355 (B) W. W. Waters; 2nd, Dunhams on Dunhams' Champion (Bumper) 118330 (B) M. C. Hodgson; 5th, F. A. Huddlestun on Medallion 113127 (B) Harry Early.

Two year olds—1st 7th and 8th, Dunhams on Arago 122656 (B) C. M. Jones Invincible 122824 (B) Ed. Nicodemus and Black Ben 119401 (B) Moses Baron, Jr.; 2nd, 3rd and 9th, Singmasters & Sons on Jock 113436 (B) F. M. Geese, Model 121261 (B) J. W. Pine and Lagnon 120920 (B) A. H. Hill; 4th, Hurdcroft Farms on Promoter 122101 (B) M. D. Maher; 5th, J. Hill Barnes on Sultan 125605; 6th, Don L. Berry on Pompey 121691 (B) C. F. Singmasters; 10th, Chas. H. Babcock on Jumbo 125751 (B) A. H. St. Paer.

Futurity class—Yearlings—1st, J. T. Judge on Sir Cyclone 124301; 2nd, Singmasters & Sons on Maplegrove Ledgerdemain 131616; 3rd, John Donhowe on Anton D. 129235 (B) Wm. Rumney & Son; 4th, 6th and 12th, Don L. Berry on Karet 131095, Nealson 131094 and Berif 131096; 5th and 11th, J. Hill Barnes on Bataclan II. 125295 (B) John Vought, Lebon 123075 (B) Peter J. Tisserat; 7th, Dunhams on Lowden 128659; 8th, Champlin Bros. on Lord Kesako 133120; 9th, R. P. Wait on Arpee 127146; 10th, J. B. Sheehy on Guthrie's Pride 132341.

Foals—1st, Geo. Baker on Maltais Junior 136528; 2nd, Wm. Bohlander on Majorat 136527.

Stallions—Three years or over, bred by exhibitor—1st, Singmasters & Sons on Keota Jalap 106186; 2nd, Chas. H. Babcock on Scheiner 93532.

Stallions—Under three, bred by exhibitor—1st, J. T. Judge on Sir Cyclone 124301; 2nd, Singmasters & Sons on Maplegrove Ledgerdemain 131616; 3rd, J. Hill Barnes on Sultan 125605; 4th, Don L. Berry on Karet 131095.

Yeld Mare—Four years or over—1st, Dunhams on Trinquante 103335; 2nd, Geo. Baker on Nena 105602 (Imp. in Dam).

Mare and foal—1st, Iowa State College on Ellen 65954 with Queen Marion 139476; 2nd, J. T. Judge on Jarange 79525 (87521) with Jarnett 135302; 3rd, R. P. Wait on Ione 71813 (89986) with Waldo 133117; 4th, N. G.

Three year olds—1st, Hurdcroft Farms on Pearl 114847 (B) T. H. Well; 2nd, Chas. H. Babcock on Adalade 118885 (B) L. M. Miller.

Two year olds—1st and 2nd, Dunhams on Sylphide 122831 and Kathleen 122828; 3rd, Chas H. Babcock on Sibelle 125177 (B) C. A. Pingeon; 4th, Wm. Shultice on Orpha 122994 (B) W. M. Tice.

Futurity class—Yearlings—1st, 10th and 11th, Hurdcroft Farm on Sara Belle 131957, Monticello Maid 131960 (B) Thos. Singmaster and Koinotte 131958; 2nd and 3rd, Dunhams on La Mascotte 128660 and Lycette 125279 (B) Mooseheart; 4th and 7th, R. W. Hoit on Marguerite 131162 (B) J. O. Singmaster & Son and Amorita 128082; 5th, S. M. Hague on Roxie 131520; 6th, R. P. Wait on Ruth Lucille 122571; 8th and 12th, Geo. Baker on Queen Maltais 132989 and Quality 133245; 9th, J. T. Judge on Ivraiess 124585.

Foals—1st, Iowa State College on Queen Marion 139476; 2nd, J. T. Judge on Jarnett 135302; 3rd, N. G.; 4th, Chas. H. Babcock on Ivene 134192.

Mare three years or over bred by exhibitor—1st, Dunhams on Trinquante 103325; 2nd, Geo. Baker on Nena 105602.

Mare under three years bred by exhibitor—1st, Hurdcroft Farm on Sara Belle 131957; 2nd, Dunhams on Sylphide 122831; 3rd, R. P. Wait on Ruth Lucille 122571; 4th, Chas. H. Babcock on Minnie 125437.

Senior champion stallion—1st and 2nd, Singmasters & Sons on Philix 94388, and Keota Jalap 106186.

Junior champion stallion—1st, Dunhams on Arago 122656; 2nd, J. T. Judge on Sir Cyclone 124301.

Grand champion stallion—Same as Senior championship.

Senior champion mare—1st, Dunhams on Trinquante 103335; 2nd, Hurdcroft Farm on Pearl 114847.

Junior champion mare—Hurdecroft Farm on Sara Belle 131957; 2nd, Dunhams on Sylphide 122831.

Grand champion mare—1st, Dunhams on Trinquante 103335; 2nd, Hurdcroft Farm on Sara Belle 131957.

Champion stallion owned in Iowa—Same as Senior championship.

Champion mare owned in Iowa—1st, Geo. Baker on Nena 105602; 2nd, Chas. H. Babcock on Adalaide 118885.

Get of sire, four colts—1st, R. P. Wait on Isidore 71614 (79888) with Robt. Isadore 105823, Ruth Lucile 122571, Arpee 127146 and Waldo 133117; 2nd, Don L. Berry on Retif 91766 (67646) with Nealson 131094, Karet 131095, Berif 131096 and Rose Prince 132941; 3rd, Chas. H. Babcock on Wildair 23037 with Scheiner 93532, Wildair 123954, Majorette 113499 and Minnie 125437.

Produce of mare, two colts—1st, Don L. Berry on Kipitka 91262 (97695) with Ponpey 121691 and Karet 131095; 2nd, J. T. Judge on Jarange 79525 (87521) with Sir Cyclone 124301 and Jarnett 135302; 3rd, Dunhams on Kantienne 101518 (94820) with Kathleen 122828 and Lowden 128659; 4th, Geo. Baker on Krecelle 90770 (91405) with Queen Maltais 132989 and Maltais Junior 136528.

Grand display, stallion and four mares—1st, Dunhams on Dunhams' Champion (Bumper) 118330 with Trinquante 103335, Sylphide 122831, Kathleen 122828, and La Mascotte 128660.

Five stallions owned by exhibitor—1st, Singmasters & Sons on Lagos 99093 (102389), Philix 93488, Nandou 99071 (111547), Orie 118283, and Keota Jalap 106186; 2nd, Dunhams on Dunhams' Champion (Bumper) 118330, Arago 122656, Prexy 123266, Invincible 122824 and Black Ben 119401.

PERCHERON SOCIETY OF AMERICA SPECIALS

Specials A, B, E, G, I, J, L, M.—Same as open classes.

Special C—1st, Singmasters & Sons on Keota Jalap 106186; 2nd, J. T. Judge on Sir Cyclone 123401.

Special D—1st, Dunhams on Trinquante 103335.

Special F—Same as grand champion mare open class.

Special H—1st, J. T. Judge on Jarnage 79525 (87521) with Sir Cyclone 124301 and Jarnett 135302; 2nd, Dunhams on Kantienne 101518 (94820) with Kathleen 122828 and Lowden 128659; 3rd, Geo. Baker on Krecette 90770 (91405) with Queen Maltais 132989 and Maltais Jr., 136528.

IOWA INTERSTATE FAIR, SIOUX CITY, IOWA, 1917

Judge—C. F. Curtiss, Ames, Iowa.

Open Classes—

Stallions—Four years old and over—1st, Fred Chandler on Fosta's Prince 99192 (B) John T. Girven; 2nd, Chas. H. Babcock on Ivan 108146 (B) Winsor Bros.; 3rd, Finch Bros. on Mazas 105493 (105816); 4th, Watson, Woods Bros. & Kelly Co. on Lock 102092 (100356).

Three year olds—1st, Watson, Woods Bros. & Kelly Co. on Prince 116389 (B) O. B. Wheeler; 2nd, Finch Bros. on Graston 117191 (B) Frank McDowell; 3rd, Miller & Brown on Hyland Chief 113502 (B) Chas. E. Warren.

Two year olds—1st, Watson, Woods Bros. & Kelly Co. on Larcin 125302 (B) Bart Wolfe; 2nd and 3rd, Miller & Brown on Fernand 123862 and Jumbo 125751 (B) A. H. St. Paer.

Yearlings—1st and 4th, Watson, Woods Bros. & Kelly Co. on Buster 134368 (B) C. A. Axline on Proctor 132281 (B) C. A. Axline; 2nd, W. H. Billeter on Villiars 132499 (B) W. W. Waters; 3rd, Finch Bros. on Forrest 134938 (B) E. J. Brouhard.

Mares—Four years old and over—1st, Chas. H. Babcock on Betty 95787 (B) George Hirschman; 2nd, Burress Bros. on Pamona 68743 (B) H. G. McMillan & Sons; 3rd and 4th, Miller & Brown on Marie M. 95918 and Bell 109212.

Three year olds—1st, 2nd and 3rd, Miller & Brown on Fanny 116785, Adalade 118885 and Maud 116781.

Two year olds—1st and 3rd, Miller & Brown on Jewel 123874 and Sibelle 125177 (B) C. A. Pingeon; 2nd, W. J. Dawson on Ruby 127317 (B) E. V. Ferrin.

Yearlings—1st, Chas. H. Babcock on Minnie 125437; 2nd, Miller & Brown on Pearl 137678; 3rd, W. H. Billeter on Keota Grace 133496.

Foals—1st, Miller & Brown on Ivene 134192.

Get of sire—1st, Miller & Brown on Kauchois 90814 (91206), with Adalade 118885, Fernando 123861, Fernand 123862 and Wallace 123866; 2nd, Chas H. Babcock on Wildair 23037 with Scheiner 93532, Wildair Jr. 123954, Minnie 135437 and Majorette 113499.

Produce of mare—1st and 2nd, Miller & Brown on Dade 78029 with Fanny 116785 and Jewel 123874, and Huppee 65317 (77778) with Marie M. 95918 and Fernando 123861.

Bonhomme 113970
GRAND CHAMPION STALLION, HAGERSTOWN INTERSTATE FAIR, 1917

Breeder's Prize—Best stallion, any age—1st, Miller & Brown on Fernand 123862; 2nd, W. J. Dawson on Goldmine 106599.

Best mare, any age—1st and 2nd, Miller & Brown on Jewel 123874, and Fanny 116785.

PERCHERON SOCIETY OF AMERICA SPECIALS

Special A—1st, W. J. Dawson on Goldmine 106599.

Special B—1st and 2nd, Miller & Brown on Fernand 123862 and Fernando 123861; 3rd, W. J. Dawson on Goldmint 134766.

Specials C, F, G and M—Same as in open classes.

Special D—1st, 2nd and 3rd, Miller & Brown on Fanny 116785, Adalade 118885, and Maud 116781.

Special E—1st, 2nd and 3rd, Miller and Brown on Jewel 123874, Gusta 137677 and Calypse 123865.

Special H—Same as in open classes with 3rd to W. J. Dawson on Dora 56384 with Goldmine 106599 and Goldmint 134766.

Special I—1st and 2nd, Miller & Brown on Fernand 123862, Fanny 116785, Jewel 123874, Adalade 118885 and Gusta 137677, and Fernando 123861, Marie M. 95918, Calypse 123868, Maud 116781, and Bell 109212.

Special J—1st, Watson, Woods Bros. & Kelly Co. on Lock 102092 (100356), Prince 116389, Larcin 125302, Buster 134368, and Proctor 132281; 2nd, Miller & Brown on Wallace 123866, Fernand 123862, Fernando 123861, Jumbo 125751, and Hyland Chief 113502.

Special K—1st, 2nd and 3rd, Miller & Brown on Fanny 116785, Jewel 123874, and Gusta 137677; Adalade 118885, Marie M. 95918, and Calypse 123868; and Maud 116781, Sibelle 125177, and Bell 109212.

Special L—1st, Fred Chandler on Fosta's Prince 99192; 2nd, Watson, Woods Bros. & Kelly Co., on Prince 116389.

KANSAS STATE FAIR, TOPEKA, KANS., 1917

Judge—W. L. Blizzard, Stillwater, Okla.

Open Classes—

Stallions—Four years old or over—1st, Wm. Branson on Hector 108899 (B) W. C. Baughman; 2nd, Kansas Section of the Gossard Breeding Estates on Marmot 105825 (106188); 3rd, Edward Cooke & Son on Kasbath 87290 (96211); 4th, A. P. Loomis on Alfonso 86128 (B) Robison & Bishop Bros.

Three year olds—1st, Edward Cooke & Son on Poincair 113381; 2nd, O. P. Bicklekaupt on Stuart 118031 (B) T. F. Kennedy; 3rd, W. E. Dustin on Banker 116524 (B) Blough Bros.; 4th, David Pence on Gladiator 112669 (B) W. T. Pence.

Two year olds—1st and 2nd, Edward Cooke & Son on Pluto 114799 (B) T. P. Burnap, and Kasabel 128700; 3rd and 4th, John Peck on Olbertell 114795 (B) D. Augst'n, and Don Longfield 127147.

Yearlings—1st and 3rd, W. E. Dustin on Clamart 126801, and Obert 132433; 2nd, O. N. Wilson on Kantonal II. 133156; 4th, John Peck on Nogent Longfield 137122.

Foals—1st and 5th, D. F. McAlister on Daylo 133680, and Linn 133678; 2nd and 3rd, A. P. Loomis on Defiance 133630, and Darco 133629; 4th, N. G.

Mares—Four years old or over—1st and 2nd, Kansas Section of the Gossard Breeding Estates on Keota Fair Maid 107239 (B) Thomas Singmaster, and Satinette 51889 (61748); 3rd and 4th, A. P. Loomis on Jugale 90836 (87311), and Dove 45704 (B) David Shaffer.

Three year olds—1st, Kansas Section of the Gossard Breeding Estates on Gazelda 113637 (B) Harry Early; 2nd, Wm. Branson on Pansy 105509.

Two year olds—1st, A. P. Loomis on Francine 115623; 2nd, Kansas Section of the Gossard Breeding Estates on Koicottie 121717 (B) Hurd Farm Co.; 3rd, W. E. Dustin on Alma 124128; 4th, O. N. Wilson on Trixy Gerben 133155.

Yearlings—1st, A. P. Loomis on Aline 125564; 2nd, W. E. Dustin on Brilliant Pink 132436 (B) John Black; 3rd, W. T. Pence on Victrola 132199; 4th, D. F. McAlister on Maxine 133675.

Foals—1st, Wm. Branson on Rosetta 134726; 2nd, D. F. McAlister on Beulah 133676; 3rd, N. G.

Junior and reserve champion stallion—1st, Edward Cooke & Son on Pluto 114799.

Senior and grand champion stallion—1st, Wm. Branson on Hector 108899.

Junior and reserve champion mare—1st, A. P. Loomis on Francine 115623.

Senior and grand champion mare—1st, Kansas Section of the Gossard Breeding Estates on Keota Fair Maid 107239.

Get of sire—1st, D. F. McAlister on Improver 80859 with Maxine 113675, Daylo 133680, Beulah 133676, and Linn 133678.

Produce of mare—1st, A. P. Loomis on Jugale 90836 (87311) with Francine 115623, and Aline 125564; 2nd, Edward Cooke & Son on Zelia 75915 with Poincare 113381, and Kasabel 128700; 3rd, Wm. Branson on Nellie K. 73194 with Pansy 105509, and Rosetta 134726.

Stallion and four mares—1st, Kansas Section of the Gossard Breeding Estates on Marmot 105825 (106188), Satinette 51889 (61748), Koicottie 121717, Gazelda 113637, and Keota Fair Maid 107239; 2nd, A. P. Loomis on Alfonso 86128, Jugale 90839 (87311), Dove 45704, Francine 115623, and Aline 125564; 3rd, D. F. McAlister on Edington 109300, Gallette 80073, Vatine 91848, Maxine 133675, and Beulah 133676.

PERCHERON SOCIETY OF AMERICA SPECIALS

Special A—1st, Edward Cooke & Son on Poincair 113381.

Special B—1st, Edward Cooke & Son on Kasabel 128700; 2nd, O. N. Wilson on Kantonal II. 133156; 3rd, D. F. McAlister on Daylo 133680.

Special C—1st and 2nd, Edward Cooke & Son on Poincair 113381 and Kasabel 128700.

Special D—1st, Wm. Branson on Pansy 105509.

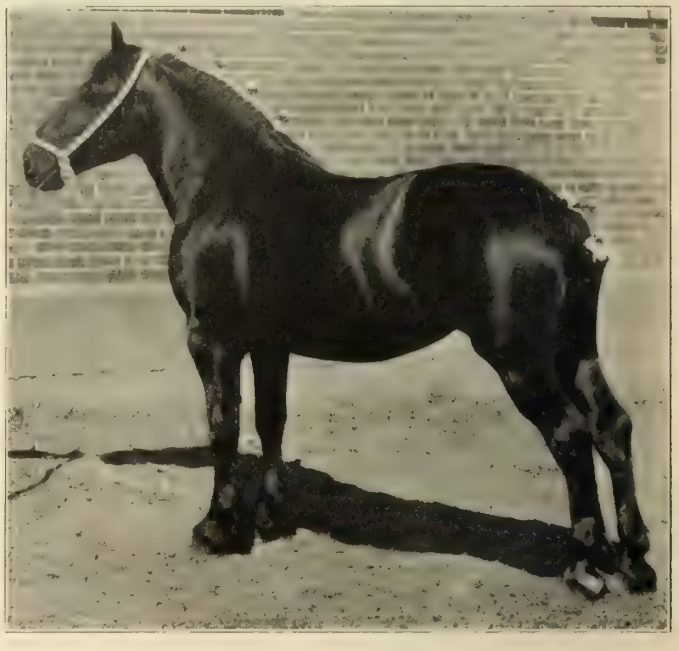

Sara Belle 131957
FIRST PRIZE FUTURITY FILLY, IOWA STATE FAIR, 1917

Special E—1st and 3rd, A. P. Loomis on Francine 115623 and Aline 125564; 2nd, Wm. Branson on Rosetta 134726.

Special F—1st, A. P. Loomis on Francine 115623; 2nd, Wm. Branson on Rosetta 134726.

Special G—1st, D. F. McAlister on Improver 80859 with Maxine 133675, Beulah 133676, Daylo 133680, and Linn 133678.

Specials H, L and M—Same as in open classes.

Special K—1st, Kansas Section of the Gossard Breeding Estates on Koicottie 121717, Gazelda 113637, and Keota Fair Maid 107239; 2nd, A. P. Loomis on Jugale 90836 (87311), Francine 115623, and Aline 125564; 3rd, D. F. McAlister on Galette 80073 (70334), Vatine 91849, and Maxine 133675.

KANSAS STATE FAIR, HUTCHINSON, KANSAS, 1917

Judge—Geo. B. Ross, Kansas City, Kansas.

Open Classes—

Stallions—Four years old or over—1st, Kansas Section of the Gossard Breeding Estates on Marmot 105825 (106188); 2nd, J. A. Cowdery on Taintor 109234 (B) Edwin Chard; 3rd, A. P. Loomis on Alfonso 86128 (B) Robison & Bishop Bros.

Three year olds—1st, T. R. Cantwell on Woodrow 114961; 2nd, Edward Cooke & Son on Poincair 113381; 3rd, J. S. Cantwell on Billy D. 117339.

Two year olds—1st and 2nd, Edward Cooke & Son on Pluto 114799 (B) T. P. Burnap, and Kasabel 128700.

Foals—1st and 2nd, A. P. Loomis on Darco 133629 and Defiance 133630; 3rd, N. G.

Mares—Four years old or over—1st and 3rd, Kansas Section of the Gossard Breeding Estates on Keota Fair Maid 107239 (B) Thos. Singmaster, and Satinette 51889 (61748); 2nd and 4th, A. P. Loomis on Jugale 90836 (87311), and Dove 45704 (B) David Shaffer.

Three year olds—1st, Kansas Section of the Gossard Breeding Estates on Gazelda 113637 (B) Harry Early.

Two year olds—1st, Kansas Section of the Gossard Breeding Estates on Koicottie 121717 (B) Hurd Farm Co; 2nd, A. P. Loomis on Francine 115623.

Yearlings—1st, A. P. Loomis on Aline 125564.

Foals—1st, A. A. Cuthbertson on Baroness II. 132865.

Champion stallion—1st, Kansas Section of the Gossard Breeding Estates on Marmot 105825 (106188); 2nd, Edward Cooke & Son on Pluto 114799.

Champion mare—1st and 2nd, Kansas Section of the Gossard Breeding Estates on Koicottie 121717 and Gazelda 113637.

Produce of dam—1st, Edward Cooke & Son on Zelia 75914 with Poincair 113381 and Kasabel 128700; 2nd, A. P. Loomis on Jugale 90836 (87311) with Francine 115623 and Aline 125564.

Stallion and four mares—1st, Kansas Section of the Gossard Breeding Estates on Marmot 105825 (106185), Keota Fair Maid 107239, Satinette 51889 (61748), Gazelda 113637, and Koicottie 121717; 2nd, A. P. Loomis on Alphonso 86128, Jugale 90836 (87311), Francine 115623, Aline 125564, and Doe 45704.

PERCHERON SOCIETY OF AMERICA SPECIALS

Special A—1st, T. R. Cantwell on Woodrow 114961; 2nd, Edward Cooke & Son on Poincair 113381.

Special B—1st, Edward Cooke & Son on Kasabel 128700; 2nd and 3rd, A. P. Loomis on Darco 133629 and Defiance 133630.

Special C—T. R. Cantwell on Woodrow 114961; 2nd, Edward Cooke & Son on Kasabel 128700.

Specials E and F—1st and 2nd, A. P. Loomis on Francine 115623 and Aline 125564; 3rd, A. A. Cuthbertson on Baroness II. 132865.

Specials H, L and M—Same as in open class.

Special K—1st, A. P. Loomis on Jugale 90836 (87311), Francine 115623, and Aline 125564; 2nd, Kansas Section of the Gossard Breeding Estates on Keota Fair Maid 107239, Gazelda 113637, and Satinette 51889 (61748).

THE GREAT HAGERSTOWN INTER-STATE FAIR AND HORSE SHOW HAGERSTOWN, MARYLAND, 1917

Judge—Z. M. Waters, Gaithersburg, Maryland.

Open Classes—

Stallions—Four years old or over—1st, D. H. Staley on Journaliste 98515 (86492); 2nd, J. W. Dodd on Issigeac 88358 (83129).

Three year olds—1st and 2nd, Annington Farm Co. on Bonhomme 113970 (B) E. B. White, and Pink Brilliant 119661 (B) Isaac Guldin Irey; 3rd, Hagerstown Horse Breeders' Ass'n on La Beau 113968 (B) E. B. White; 4th, J. W. Dodd on Monarch 108187 (B) Ben Bohlander & Son.

Two year olds—1st, 2nd and 3rd, The Annington Farm Co. on Ereous 128283 (B) Miss Willie Lee Inman, Drusus 128284 (B) Westmoreland Davis, and Mars 128281 (B) Miss Willie Lee Inman.

Yearlings—1st, The Annington Farm Co. on Annington King 121568.

Foals—1st and 2nd, D. H. Staley on Journalist II. 138528 and Journalist III. 138530.

Brood mare—1st, The Annington Farm Co. on Rustle 95189 (B) S. S. Russell & Son; 2nd, D. H. Staley on Jacee 103533 (88941).

Three year olds—1st and 2nd, The Annington Farm Co. on Ridgewoods Babs 118478 (B) Wm. Frazier Harrison and Ridgewoods Burma Maid 118475 (B) Wm. Frazier Harrison.

Two year olds—1st, Annington Farm Co. on Annington Queen 121567 (B) R. H. Cockerille; 2nd, M. G. Sellers on Bonnie Bell 123645 (B) G. G. Harrison.

Yearlings—1st, D. H. Staley on Matoiserie III. 128403.

Foals—1st and 2nd—D. H. Staley on Labrede II. 138529 and Friendship VI. 138527.

Brilliant Jr. 134268

1ST PRIZE YEARLING FUTURITY STALLION, OHIO STATE FAIR, 1917

PERCHERON SOCIETY OF AMERICA SPECIALS

Specials B and C—1st, The Annington Farm Co. on Annington King 121568; 2nd and 3rd, D. H. Staley on Journaliste II. 138528 and Journaliste III. 138530.

Specials E and F—1st and 2nd, D. H. Staley on Matoiserie II. 129224 and Matoiserie III. 128403.

Special G—1st, D. H. Staley on Journaliste 98515 (86492) with Matoiserie II. 129224, Matoiserie III. 128403, Journaliste II. 138528, and Journaliste III. 138530.

Special H—1st, D. H. Staley on Matoiserie 103532 (108137) with Matoiserie II. 129224, and Matoiserie III. 128403.

Special I—1st, D. H. Staley on Journaliste 98515 (86492) with Matoiserie II. 129224, Matoiserie III. 128403, Labrede II. 138529, and Friendship VI. 138527.

Special J—1st, The Annington Farm Co. on Mars 128281, Drusus 128284, Sylvester 128285, Pink Diamond 119661, and Ereous 128283.

Special K—1st. The Annington Farm Co. on Rustle 95189, Ridgewoods' Babs 118478, and Ridgewoods' Burma Maid 118475; 2nd, D. H. Staley on Jacee 103533 (88941), Labrede 98518 (99093), and Matoiserie 103532 (108137).

Special L—1st and 2nd, The Annington Farm Co. on Bonhomme 113970 and Annington King 121568.

Special M—1st and 2nd, The Annington Farm Co. on Annington Queen 121567 and Rustle 95189.

EASTERN STATES AGRICULTURAL AND INDUSTRIAL EXPOSITION, SPRINGFIELD, MASSACHUSETTS, 1917

Judge—Robert Miller, Stouffville, Ontario, Canada.

Open Classes—

Stallions—Four years or over—1st, 2nd and 3rd, J. Crouch & Son on Plato 99713 (B) W. H. Wilson, Livre 98972 (102301), and Jay 90757 (88549).

Three year olds—1st and 3rd, J. Crouch & Son on Hoffman 115649 (B) John Maxwell, and Woodrow Wilson 114682 (B) Martin J. Bligh; 2nd, Connecticut Agricultural College on Dragon Jr. 113939 (B) E. G. Rust; 4th, Harvey D. Eaton on Pioneer Jr. 115791.

Two year olds—1st, J. Crouch & Son on Walbank 121554 (B) Wm. Priest & Son; 2nd, James Risk on Professor 118642 (B) W. L. Houser; 3rd, H. H. Green and Geo. H. Timmons on Magnet Jr. 130447 (B) C. P. Boles & Son.

Yearlings—1st, Connecticut Agricultural College on Storr's Victoria 128793; 2nd, S. D. Wicks on Carpal 130814 (B) Frank M. Shaw.

Champion stallion—1st and 2nd, J. Crouch & Son on Plato 99713 and Walbank 121554.

Mares—Four years or over—1st, 2nd and 4th—J. Crouch & Son on Genet 110242 (B) L. M. Huff, Freydell 82092 (B) H. G. Templeton, and Bessie 84872 (B) R. H. Dial; 3rd, S. D. Wicks on Carnette 94315 (B) W. S. Corsa.

Three year olds—1st, J. Crouch & Son on Pet 116638 (B) Maiers Bros.

Yearlings—1st and 4th, S. D. Wicks on Carfera II. 133896 (B) F. L. Knight, and Carcile II. 131507 (B) W. S. Corsa; 2nd, 3rd and 5th, Connecticut Agricultural College on Susette 128791, Mariette 128792, and Carbonette 128924.

Champion mare—1st and 2nd, J. Crouch & Son on Genet 110242 and Pet 116638.

Best stallion, any age, owned in New England—1st, Connecticut Agricultural College on Dragon Jr. 113939.

Best mare, any age, owned in New England—1st, S. D. Wicks on Carnette 94315.

PERCHERON SOCIETY OF AMERICA SPECIALS

Special A—3rd, Harvey D. Eaton on Pioneer Jr. 115791.

Specials B and C—1st, Connecticut Agricultural College on Storrs' Victoria 128793.

Specials E and F—1st, 2nd and 3rd, Connecticut Agricultural College on Susette 128791, Mariette 128792, and Carbonette 128924.

Special G—1st, Connecticut Agricultural College on Carbon II. 100017 with Storrs' Victoria 128793, Susette 128791, Mariette 128792, and Carbonette 128924.

Special J—1st, J. Crouch & Son on Livre 98972 (102301), Plato 99713, Jay 90757 (88549), Walbank 121554, and Hoffman 115649.

Special K—1st, J. Crouch & Son on Genet 110242, Bet 116638, and Freydell 82092; 2nd, S. D. Wicks on Carfera II. 133896, Carcile II. 131507, and Carnette 94315; 3rd, Connecticut Agricultural College on Susette 128791, Mariette 128792, and Carbonette 128924.

Specials L and M—Same as in open classes.

MICHIGAN STATE FAIR, DETROIT, MICHIGAN, 1917

Judge—Robert Graham, Claremont, Ontario, Canada.

Open Classes—

Stallions—Four years old or over—1st and 3rd, Lonzo McClain & Sons on Millet 104911 (108524) and Marquiset 104912 (108578); 2nd, Hickory Grove Farm on Madagascar 104913 (111398).

Three year olds—1st, Thos. E. Ireton on Onward 121394 (B) Charles Longwell; 2nd, Whitney Bros. on Banker 115605 (B) Beard Bros; 3rd, Lonzo McClain & Sons on Mignon 111090.

Two year olds—1st, Ralph Stoepel on Donald 112898 (B) M. A. Bray & Son; 2nd, Loeser Bros. on Lerouquin Junior 125087 (B) Loyd Stuller; 3rd, Whitney Bros. on Comet 123197 (B) G. W. Phillips.

Yearlings—1st, Lonzo McClain & Sons on Marquis 131775; 2nd, Whitney Bros. on Eudestadt 132939 (B) T. L. Oswald.

Foals—1st, Hickory Grove Farm on Gibraltar 132492.

Mares—Four years old or over—1st, June Elliott on Platina 66044; 2nd and 3rd, Lonzo McClain & Sons on Harline 86677 and Irritee 67408 (79915).

Three year olds—1st, Lonzo McClain & Sons on Daisy 114814; 2nd, Thos. E. Ireton on Daisey 114125 (B) B. L. Robinson.

Two year olds—1st and 2nd, Lonzo McClain & Sons on Goldie 121713 and Black Beauty 121712; 3rd, Whitney Bros. on Margaret 129509.

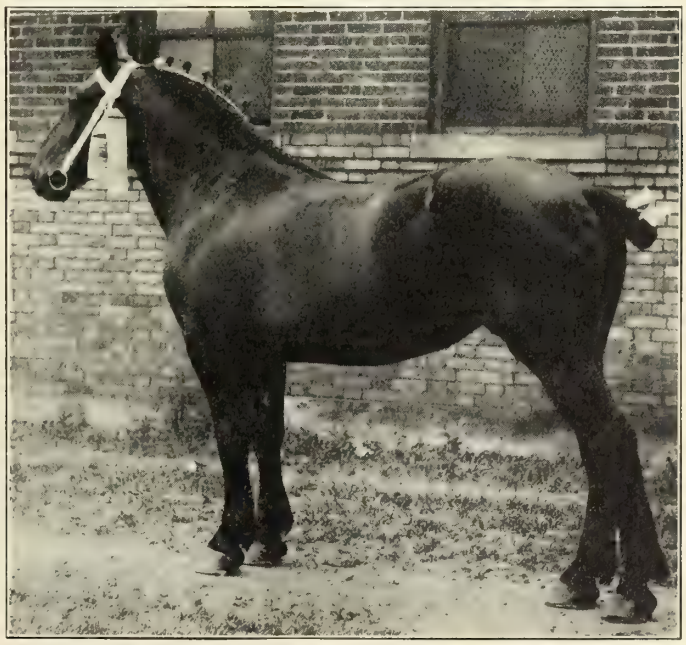

Carene 126486

1ST PRIZE YEARLING FUTURITY FILLY, OHIO STATE FAIR, 1917

First Twelfth

Front View

PERCHERON STALLION FUTURITY WINNERS, OHIO STATE FAIR, 1917. FIRST TO TWELFTH AS NOTED. ONE—11TH PRIZE MISSING

Yearlings—1st, June Elliott on Petrova 124324; 2nd, Thos. E. Ireton on Ireton Fancy 133121.

Foals—1st and 3rd, Lonzo McClain & Sons on Rosetta 137716 and Rosaline 137717; 2nd, Thos. E. Ireton on Catharine K. 138108.

Get of sire—1st, Lonzo McClain & Sons on Marquiset 104912 (108578) with Marquis 131775, Perfection 137718, Rosetta 137716, and Rosaline 137717.

Produce of mare—1st and 2nd, Lonzo McClain & Sons on Harline 86677 with Marquis 131775 and Rosaline 137717, and Irritee 67408 (79915) with Black Beauty 121712, and Perfection 137718.

Breeders Herd—Stallion and three mares—1st, Lonzo McClain & Sons on Millet 104911 (108524), Irritee 67408 (79915), Harline 86677, and Black Beauty 121712; 2nd, Hickory Grove Farm on Madagascar 104913 (111398), Minnie 87192, Veracourt 104914, and Polly Willis 114345.

Champion stallion—1st, Lonzo McClain & Sons on Millet 104911 (108524); 2nd, Ralph Stoepel on Donald 112898.

Champion mare—1st, Lonzo McClain & Sons on Goldie 121713; 2nd, June Elliott on Platina 66044.

PERCHERON SOCIETY OF AMERICA SPECIALS

Special A—1st, Lonzo McClain & Sons on Mignon 111090.

Special B—1st and 2nd, Lonzo McClain & Sons on Marquis 131775 and Perfection 137718.

Special C—1st, Lonzo McClain & Sons on Marquis 131775.

Special D—1st, June Elliott on Platina 66044; 2nd and 3rd, Lonzo McClain & Sons on Harline 86677 and Daisy 114814.

Special E—1st, 2nd and 3rd, Lonzo McClain & Sons on Goldie 121713, Black Beauty 121712, and Rosetta 137716.

Special F—1st, June Elliott on Platina 66044.

Specials G, H, L and M—Same as in open classes.

Special I—1st, Lonzo McClain & Sons on Millet 104911 (108524), Harline 86677, Black Beauty 121712, Goldie 121713, and Daisy 114814.

Special J—1st, Lonzo McClain & Sons on Laurier 96860 (100023) Millet 104911 (108524), Mignon 111090, Marquis 131775, and Perfection 137718.

Special K—1st, Lonzo McClain & Sons on Daisy 114814, Black Beauty 121712, and Goldie 121713; 2nd, Hickory Grove Farm on Minnie 87192, Rosella 77669, and Polly Willis 114345.

WEST MICHIGAN STATE FAIR, GRAND RAPIDS, MICHIGAN, 1917

Judge—R. C. Wardrop, Mt. Pleasant, Michigan.

Open Classes—

Stallions—Four years old or over—1st, Thos. E. Ireton on Byron 112689.

Two year olds—1st, Loeser Bros. on Lerouquin Junior 125087 (B) Loyd Stuller; 2nd, Thos. E. Ireton on Comet 123197 (B) G. W. Phillips.

Foals—1st and 2nd, Thos. Ireton on Grand Rapids 138107 and King 138109.

Mares—Four years old or over—1st and 2nd, Thos. E. Ireton on Constitute 59846 and Coquette II. 95818.

Yearlings—1st, Thos. E. Ireton on Ireton Fancy 133121.

Foals—1st, Thos. E. Ireton on Catharine K. 138108.

Produce of mare—1st and 2nd, Thos. E. Ireton on Constitute 59846 with Ireton Fancy 133121 and Catharine K. 138108; and Thelma 82903 with Byron 112689 and King 138109.

Get of sire—1st, Thos. E. Ireton on Rex 97360 with Ireton Fancy 133121, Grand Rapids 138107, King 138109, and Catharine K. 138108.

Breeder's herd—1st, Thos. E. Ireton on Rex 97360 with Constitute 59846, Coquette II. 95818, and Golden Glow 112683.

PERCHERON SOCIETY OF AMERICA SPECIALS

Specials A and C—1st, Thos. E. Ireton on Byron 112689.

Special B—1st, Thos. E. Ireton on Grand Rapids 138107.

Special D—1st and 2nd, Thos. E. Ireton on Constitute 59846 and Coquette II. 95818.

Special E—1st, Thos. E. Ireton on Ireton Fancy 133121.

Special F—1st, Thos. E. Ireton on Constitute 59846.

Specials G and H—Same as in open classes.

Special I—1st, Thos. E. Ireton on Rex 97360 with Constitute 59846, Coquette II. 95818, Ireton Fancy 133121, and Golden Glow 112683.

Special J—1st, Loeser Bros. on Lerouquin Junior 125087, Dick 120071, Orion 107011, Jett 77713, and Brilliant C. 115663; 2nd, Thos. E. Ireton on Rex 97360, Byron 112689, Onward 121394, Comet 123197, and Grand Rapids 138107.

Special K—1st, Thos. E. Ireton on Constitute 59846, Coquette II. 95818, and Golden Glow 112683.

Special L—1st, Thos. E. Ireton on Rex 97360; 2nd, Loeser Bros. on Lerouquin Junior 125087.

Special M—1st, Thos. E. Ireton on Coquette II. 95818.

MINNESOTA STATE FAIR, HAMLINE, MINNESOTA, 1917

Judge—J. L. Edmonds, Urbana, Illinois.

Open Classes—

Stallions—Four years or over—1st, Singmasters & Sons on Philix 93488 (B) C. P. Quirin; 2nd, Chas. H. Babcock on Ivan 108146 (B) Winsor Bros; 3rd, Hurdcroft Farm on Kanton 90801 (92875); 4th, Finch Bros. on Mazas 105493 (105816).

Three year olds—1st and 4th, Singmasters & Sons on Keota Jalap 106186 and Eugene 118355 (B) W. W. Waters; 2nd, Hurdcroft Farm on Herbert 110383 (B) Brown & Walker; 3rd, Finch Bros. on Graston 117191 (B) Frank McDowell.

Minnesota—Stallion three years or over—1st, Hurdcroft Farm on Kanton 90801 (92875); 2nd, Finch Bros. on Mike 92393 (B) N. I. Hughes.

Two year olds—1st and 3rd, Singmasters & Sons on Jock 113436 (B) F. M. Geese, and Emerson 122978 (B) Isidor Link; 2nd, Hurdcroft Farm on Promoter 122101 (B) M. D. Maher; 4th, Chas. H. Babcock on Fernand 123862 (B) L. M. Miller.

Yearlings—1st, Singmasters & Sons on Maplegrove Ledgerdemain 131616; 2nd, Finch Bros. on Forest 134938 (B) E. J. Brouhard; 3rd and 4th, Chas. H. Babcock on Wildair Jr. 123954 and Schriner 123957.

Minnesota—Stallion, yearling—1st and 3rd, Finch Bros. on Roland 121222 (B) N. I. Hughes and Superior 121223 (B) N. I. Hughes; 2nd, N. G.

Foals—1st, Finch Bros. on Sunnyside 134937 (B) E. J. Brouhard; 2nd and 3rd, Hurdcroft Farm on Koikot 137099 and Koizon 137097.

Mare and foal—1st, Finch Bros. on Lumiere 101539 (99937) with Sunnyside 134937; 2nd, University of Minnesota on Zannes 55510 with Ronzana 134346; 3rd and 4th Hurdcroft Farm on Kasbah 96855 (92131) with Justine 137098, and Cocotte 51829 with Koijot 137099.

Yeld Mare—Four years or over—1st, University of Minnesota on Fashion Vernin 89184 (B) Edward Peter; 2nd, Chas. H. Babcock on Betty 95787 (B) Geo Hirchman.

Three year olds—1st, 2nd and 4th, Hurdcroft Farm on Pearl 114847 (B) T. H. Weil, Hillary Helix 110671 (B) Lewis Annan, and Dorris 114383 (B) Jas. Loonan & Son; 3rd, Chas. H. Babcock on Adalade 118885 (B) L. M. Miller.

Two year olds—1st and 3rd, Chas. H. Babcock on Sibelle 125177 (B) C. A. Pingeon, and Majorette 113499; 2nd, Henry V. Nelson on Hester 129581 (B) Finch Bros; 4th, Finch Bros. on Erma 127719 (B) E. J. Brouhard.

Yearlings—1st, 2nd and 4th, Hurdcroft Farm on Sara Belle 131957, Monticello Maid 131960 (B) Thos. Singmaster on Koinotte 131958; 3rd, Chas. H. Babcock on Minnie 125437.

Foals—1st, Chas. H. Babcock on Ivene 134192; 2nd, University of Minnesota on Ronzana I. 134346; 3rd, Hurdcroft Farm on Justine 137098 (B) W. M. Tice.

Champion stallion—1st and 2nd, Singmasters & Sons on Keota Jalap 106186 and Philix 93488.

Champion mare—1st, University of Minnesota on Fashion Vernin 89184; 2nd, Hurdcroft Farm on Sara Belle 131957.

Get of sire—1st, Hurdcroft Farm on Koilacia 90806 (94259) with Sara Belle 131957 and Koinotte 131958; 2nd, Chas. H. Babcock on Wildair 23037 with Scheiner 93532, Wildair Jr. 123954, Majorette 113499, and Minnie 125437.

Produce of mare—1st, Chas. H. Babcock on Alberta 45553 with Scheiner 93532 and Wildair Jr. 123954.

Stallion and four mares—1st, Chas. H. Babcock on Ivan 108146 with Majorette 113499, Wilderine 123953, Minnie 125437, and Ivene 134192.

PERCHERON SOCIETY OF AMERICA SPECIALS

Special A—1st, Singmasters & Sons on Keota Jalap 106186; 2nd, Chas. H. Babcock on Scheiner 93532.

Special B—1st, Singmasters & Sons on Maplegrove Ledgerdemain 131616; 2nd, Chas. H. Babcock on Wildair Jr. 123954.

Special C—1st and 2nd, Singmasters & Sons on Keota Jalap 106186 and Maplegrove Ledgerdemain 131616.

Specials E and F—1st, Hurdcroft Farm on Sara Belle 131957; 2nd and 3rd, Chas. H. Babcock on Majorette 113499 and Minnie 125437.

Specials G, H, I, L and M—Same as in open classes.

Special J—1st, Singmasters & Sons on Philix 93488, Jock 113436, Keota Jalap 106186, Lagos 99093 (102399), and Nandou 99071 (111547); 2nd, Finch Bros. on Mazas 105493 (105816), Mike 92393, Graston 117191, Superior 121223; 3rd, Chas. H. Babcock on Ivan 108146, Schriner 123957, Fernand 123862, Wildair Jr. 123954, and Scheiner 93532.

Special K—1st, Hurdcroft Farm on Sara Belle 131957, Pearl 114847, and Hillary Helix 110671; 2nd, Chas. H. Babcock on Sibelle 125177, Majorette 113499, and Minnie 125437.

MISSOURI STATE FAIR, SEDALIA, MISSOURI, 1917

Judge—C. W. McCampbell, Manhattan, Kansas.

Open Classes—

Stallions—Four years old or over—1st and 4th, Smith Bros. on Gamin Jr. 100518 (B) O. C. Davis, and Jim 119654 (B) O. C. Davis; 2nd, M. D. Allcorn on Brilliant 105960; 3rd, J. W. Shoemaker on Black Diamond 71979 (B) O. L. Thisler.

Three year olds—1st, Smith Bros. on Gano 119655 (B) O. C. Davis.

Two year olds—1st, W. E. Files on Champagne II. 120563.

Yearlings—1st, M. D. Allcorn on Clairet Jr. 127480; 2nd, Wm. Hartman on Medler 132037.

Mares—Four years old or over—1st, W. E. Files on June 84375 (B) Samuel E. Martin; 2nd, M. D. Allcorn on Kate Ross 50929 (B) Riley Walker; 3rd, Smith Bros. on Iolathe 100517 (B) O. C. Davis.

Three year olds—1st, A. S. Davis on Javette 112680 (B) Fred Fichter; 2nd, M. D. Allcorn on Clara 108541.

Two year olds—1st, Smith Bros. on Bet 119656.

Yearlings—1st, J. A. Howell & Son on Dolly 124418; 2nd, W. E. Files on Honey Chunk 126490.

Foals—1st, A. S. Davis on Mayvette 137032; 2nd, W. E. Files on May Queen 137031; 3rd, Smith Bros. on Loal 136934.

PERCHERON SOCIETY OF AMERICA SPECIALS

Special A—1st, M. D. Allcorn on Brilliant 105960.

Special B—1st, M. D. Allcorn on Clairet Jr. 127480; 2nd, W. E. Files on Champagne II. 120563; 3rd, Wm. Hartman on Medler 132037.

Special C—1st and 2nd, M. D. Allcorn on Brilliant 105960 and Clairet Jr. 127480.

Special D—1st, M. D. Allcorn on Clara 108541.

Specials E and F—1st, J. A. Howell & Son on Dolly 124418; 2nd, W. E. Files on Honey Chunk 126490.

Special H—1st, M. D. Allcorn on Kate Ross 50929 with Brilliant 105960 and Clara 108541.

Special K—1st, W. E. Files on June 84375, Honey Chunk 126490, and May Queen 137031; 2nd, M. D. Allcorn on Kate Ross 50929, Clara 108541, and Florinda 137865.

Special L—1st and 2nd, Smith Bros. on Gamin Jr. 100518 and Gano 119655.

Special M—1st, J. A. Howell & Son on Dolly 124418; 2nd, W. E. Files on Honey Chunk 126490.

MONTANA STATE FAIR, HELENA, MONTANA, 1917

Judge—C. M. North, Grand Island, Nebraska.

Open Classes—

Stallions—Five years and over—1st, Trumans' Pioneer Stud Farm on Momier 130824 (106881); 2nd and 3rd, Holbert Horse Importing Co. on Isadore 95055 (B) E. E. Keck and Ludion 101779 (100409).

Four year olds—1st, A. H. White on Lord Nelson 118170 (B) Bar U Ranch; 2nd, 3rd and 4th, Holbert Horse Importing Co. on Niokel 132231 (116076), Net 132233 (112181), and Neris 132229 (112992).

Three year olds—1st and 3rd, Trumans' Pioneer Stud Farm on Balyp 110903 (B) J. E. Biebinger, and Starlight 119103 (B) G. M. McMillan & Sons; 2nd, N. G.

Two year olds—1st and 2nd, Holbert Horse Importing Co. on Cleo 126946 (B) F. M. Smith & Sons on Historian 127712 (B) P. W. Moir; 3rd, Chas. B. Anderson on Bingo 123408.

Yearlings—1st and 2nd, J. C. Cronk on Dogot 135386 and Lingo 135384; 3rd, A. H. White on Prairie Prince 132626.

Mares—Four years and over—1st, J. C. Cronk on Pristine 60311 (B) E. H. Knickerbocker; 2nd, A. H. White on Lena 102255; 3rd, Holbert Horse Importing Co. on Janie 86184 (85671).

Three year olds—1st, A. H. White on Bird 117148.

Two year olds—1st, J. C. Cronk on Lingot Linda 113893; 2nd and 3rd, A. H. White on Christina 122554 and Princess 122561.

Yearlings—1st and 2nd, A. H. White on Anna 132623 and Miss Columbia 132624.

Foals, either sex—1st, J. C. Cronk on Lingot's Lucy 135389; 2nd, A. H. White on Miss Nelson 133743; 3rd, American Smelting & Refining Co. on Queen 138878.

Champion stallion—1st, A. H. White on Lord Nelson 118170.

Champion mare—1st, J. C. Cronk on Lingot Linda 113893; 2nd, A. H. White on Bird 117148.

PERCHERON SOCIETY OF AMERICA SPECIALS

Specials B and C—Same as in open class yearlings.

Special D—1st and 2nd, A. H. White on Bird 117148 and Lena 102255.

Special E—1st and 2nd, J. C. Cronk on Lingot Linda 113893 and Lingot's Lucy 135389; 3rd, A. H. White on Christina 122554.

Specials F, L and M—Same as in open class.

Special G—1st, J. C. Cronk on Lingot 97399 (100104) with Lingot Linda 113893, Lingot's Lucy 135389, Dogot 135386, and Lingo 135384; 2nd and 3rd, A. H. White on Hasticot 61418 (76840) with Christina 122554, Bird 117148, White's Beauty 122555, and Princess 122561; and Hasticot 61418 (76840) with Miss Columbia 132624, Anna 132623, Prairie Prince 132626, and Lena 102255.

Special H—1st, J. C. Cronk on Pristine 60311 with Lingot Linda 113893 and Lingot's Lucy 135389; 2nd and 3rd, A. H. White on Lexia 63161 with Lena 102255 and Benefactor 133742; and Lena 102255 with Miss Columbia 132624 and Miss Nelson 133743.

Special I—1st and 2nd, A. H. White on Lord Nelson 118170, Bird 117148, Christina 122554, White's Beauty 122555, and Princess 122561; and Prairie Prince 132626, Lena 102255, Anna 132623, Miss Columbia 132624, and Miss Nelson 133743.

Special J—1st and 3rd, Holbert Horse and Importing Co. on Cleo 126946, Nickel 132231 (116076), Isadore 95055, Nabirat 132232 (117324), and Nimbe 132235 (113772); and Historian 127712, Net 132233 (112181), Ludion 101779 (100409), Neris 132229 (112992), and Byron 93790; 2nd, J. C. Cronk on Lingot 97399 (100104), Keota Magnum 128333, Dan A. 123346, Jackson 122981, and Dogot 135386.

Special K—1st, J. C. Cronk on Pristine 60311, Lingot's Lucy 135389, and Lingot Linda 113893; 2nd and 3rd, A. H. White on Bird 117148, Christina 122554, and White's Beauty 122555, and Lena 102255, Anna 132623, and Miss Columbia 132624.

NEBRASKA STATE FAIR, LINCOLN, NEBRASKA, 1917

Judge—H. J. Gramlich, Lincoln, Nebraska.

Open Classes—

Stallions—Four years old and over—1st, Fred Chandler on Fosta's Prince 99192 (B) J. T. Girven; 2nd and 4th, Watson, Woods Bros. & Kelly Co. on Lock 102092 (100356) and Anatole Francie 101078 (B) J. J. Mitchell; 3rd, Sample Bros. on Libretto 100007 (102501).

Three year olds—1st and 3rd, Watson, Woods Bros. & Kelly Co. on Prince 116389 (B) O. B. Wheeler, and Morg 114943 (B) Adam R. Haig; 2nd, A. A. Stone on South Platte Chief 115325 (B) H. J. McLaughlin.

Two year olds—1st and 2nd, Watson, Woods Bros. & Kelly Co. on Larcin 125302 (B) Bart Wolfe, and Packey 130653 (B) J. R. Prendergast; 3rd, Lake Bridenthal on Prince Helix 123651 (B) Brown & Walker; 4th, H. J. McLaughlin on South Platte Gus 124292.

Yearlings—1st, 2nd and 4th, Watson, Woods Bros. & Kelly Co. on Proctor 132281 (B) C. A. Axline, Buster 134368 (B) C. A. Axline and Paola 132188 (B) Jack Shifley; 3rd, Lake Bridenthal on Count Calypso 138345 (B) Pearce R. Rundell.

Foals—1st and 2nd, Hogg & Snowdon on Sunland Clifford 137905 and Sunland Don 137906.

Mares—Four years old and over—1st and 2nd, Hogg & Snowdon on Sunland Judy 82600 (B) H. G. McMillan & Sons and Pearl 57184.

Two year olds—1st, Lake Bridenthal on Peggy Mary 123650 (B) W. C. Brown; 2nd, Frank Ketterer on Mina 127662 (B) F. A. Egger.

Grand champion stallion—1st, Fred Chandler on Fosta's Prince 99192; 2nd, Watson, Woods Bros. & Kelly Co. on Proctor 132281.

Grand champion mare—1st, L. Bridenthal on Peggy Mary 123650; 2nd, Frank Ketterer on Mina 127662.

American bred awards same as open classes.

PERCHERON SOCIETY OF AMERICA SPECIALS

Specials B and C—1st, H. J. McLaughlin on South Platte Gus 124292; 2nd and 3rd, Hogg & Snowdon on Sunland Clifford 137905 and Sunland Don 137906.

Special J—1st and 2nd, Watson, Woods Bros. & Kelly Co. on Lock 102092 (100356), Anatole Francie 101078, Morg 113943, Prince 116389, and Larcin 125302; and Packey 130654, Bobby 130512, Pierre 122121, Proctor 132281, and Buster 134368.

Specials L and M—Same as open classes.

TRENTON INTER-STATE FAIR, TRENTON, NEW JERSEY, 1917

Judge—J. M. Gardhouse, Weston, Ontario, Canada.

Open Classes—

Mares—Four years old or over—1st, S. D. Wicks on Carnette 94315 (B) W. S. Corsa; 2nd and 3rd, Geo. W. Elkins Jr., Folly Farms on Tulip 104840 (B) Hagemeister Stock Farm, and Fern 93730 (B) Hagemeister Stock Farm.

Three year olds—1st, Geo. W. Elkins Jr., Folly Farms on Isola 121271 (B) Hagemeister Stock Farm.

Two year olds—1st, Geo. W. Elkins Jr., Folly Farms on Theba 125744 (B) H. F. Hagemeister Estate.

Yearlings—1st and 3rd, S. D. Wicks on Carfera II. 133896 (B) F. L. Knight, and Carcile II. 131507 (B) W. S. Corsa; 2nd, Geo. W. Elkins Jr., Folly Farms on Formolette 130401 (B) W. C. Baughman.

Stallions—Two year olds—1st, S. D. Wicks on Carchon 121638 (B) E. R. Shaw.

Yearlings—1st, S. D. Wicks on Carpal 130814 (B) Frank M. Shaw.

Champion stallion—1st, S. D. Wicks on Carchon 121638.

Champion mare—1st, S. D. Wicks on Carnette 94315.

PERCHERON SOCIETY OF AMERICA SPECIALS

Special K—1st, S. D. Wicks on Carnette 94315, Carcile II. 131507, and Carfera II. 133896.

Specials L and M—Same as in open classes.

First — Twelfth

Rear View

PERCHERON STALLION FUTURITY WINNERS, OHIO STATE FAIR, 1917. FIRST TO TWELFTH AS NOTED. ONE—11TH PRIZE MISSING

Photo—Courtesy American Breeder

Marmot 105825 (106188)

GRAND CHAMPION STALLION, KANSAS STATE FAIR, HUTCHINSON, 1917

NEW YORK STATE FAIR

Judges—A. W. Lawrence, Le Roy, New York and L. D. Herrick, Brattleboro, Vermont.

Open Classes—

Get of sire—1st, G. W. & C. P. Miller on Victor 93400 with Bontana 115228, Champion 124055, and Poilus 133769; 2nd, C. L. Amos on Nostradamus 110311 with Antrim Marquisse 138195, Antrim Maugere 138196, and River Bend General 138422.

Stallions—Four years or over—1st, George Urban on Niemen 110667 (112621); 2nd, B. H. Throop on Mark S. 108820 (B) Wm. H. Swinda; 3rd, G. W. & C. P. Miller on Victor 93400 (B) D. D. Bowser; 4th, Lawrence Pendergast on Talon 88053 (67949).

Three years and under four—1st, F. I. Vander Beek on Carnot's Model 112848 (B) W. S. Corsa; 2nd and 3rd, G. W. & C. P. Miller on Carnoson 115229 (B) R. N. Thompson, and Bonheur 115230.

Two years and under three—1st, George Urban on Al 122976 (B) Isidor Link; 2nd, Lawrence Pendergast on George XX. 125547 (B) Woodlawn Farm Co; 3rd, S. D. Wicks on Carchon 121638 (B) E. R. Shaw; 4th, G. W. & C. P. Miller on Champion 124055.

Yearlings—1st, C. L. Amos on Pier 129691 (B) Chas. P. Harper; 2nd, G. W. & C. P. Miller on Poilus 133769; 3rd, James McNamara on George S. 127981.

Champion stallion—1st and 3rd, George P. Urban on Al 122976 and Nieman 110667 (112621); 2nd, F. I. Vander Beek on Carnot's Model 112848.

Produce of mare—1st and 3rd, C. L. Amos on Hilda 108857 with Antrim Hilda 138197, and Maugere 110309 (109899) with Antrim Maugere 138196; 2nd, N. G.; 4th, I. D. Vann on Trixy 95651 with River Bend Ollie 138631.

Mare—Four years or over—1st and 4th, C. L. Amos on Daisy 109488 (B) James Turkington, and Maugere 110309 (109899); 2nd, George P. Urban on Mondaine 110666 (106880); 3rd, S. D. Wicks on Carnette 94315 (B) W. S. Corsa.

Three years and under four—1st and 3rd, C. L. Amos on Lauretta 119845 (B) Carl Yonke, and Jean 117067 (B) W. S. Letts; 2nd, G. W. & C. P. Miller on Bontana 115228.

Two years and under three—1st, F. I. Vander Beek on Virginia of Ardmore Farms 122872 (B) J. F. Patton.

Yearlings—1st, S. D. Wicks on Carfera II. 133896 (B) F. L. Knight; 2nd, W. S. Brown & Sons on Kolena's Belle 132674 (B) S. O. Ewing; 3rd, James McNamara on May 127980; 4th, I. D. Vann on River Bend Princess 138117 (B) Delaware College.

Foals, either sex—1st, 2nd and 4th, C. L. Amos on Antrim Marquisse 138195, Antrim Maugere 138196, and Antrim Hilda 138197 (B) James Loonan & Son; 3rd, I. D. Vann on River Bend General 138422.

Champion mare—1st, C. L. Amos on Daisy 109488; 2nd, F. I. Vander Beek on Virginia of Ardmore Farms 122872; 3rd, S. D. Wicks on Carfera II. 133896.

Futurity prizes for foals of 1916, either sex—1st, S. D. Wicks on Carfera II. 133896; 2nd, C. L. Amos on Pier 129691; 3rd, G. W. & C. P. Miller on Poilus 133769; 4th and 5th, James McNamara on May 127980 and George S. 127981; 6th, I. D. Vann on River Bend Princess 138117; 7th, W. S. Brown & Sons on Kolena's Belle 132674.

PERCHERON SOCIETY OF AMERICA SPECIALS

Special A—1st, G. W. & C. P. Miller on Bonheur 115230.

Special B—1st, G. W. & C. P. Miller on Champion 124055.

Special C—1st and 2nd, G. W. & C. P. Miller on Champion 124055 and Bonheur 115230.

Special D—1st, G. W. & C. P. Miller on Bontana 115228.

Special E—1st, C. L. Amos on Antrim Maugere 138196.

Special G—1st, G. W. & C. P. Miller on Victor 93400 with Bontana 115228, Champion 124055, Bonheur 115230, and Poilus 133769.

Special H—1st, G. W. & C. P. Miller on Bonte 78484 with Champion 124055 and Bontana 115228.

Special K—1st and 2nd, C. L. Amos on Mandarine 110310 (111442), Maugere 110309 (109899), and Daisy 109488; Hilda 108857, Lauretta 119845, and Linn Grove Bell 99339.

Specials L and M—Same as in open classes.

NORTH DAKOTA STATE FAIR, GRAND FORKS, NORTH DAKOTA, 1917

Judge—Howard J. Gramlich, Lincoln, Nebraska.

Open Classes—

Stallions—Four years old or over—1st, A. H. White on Lord Nelson 118170 (B) Bar U. Ranch; 2nd, C. H. Olson & Son on Alien 86651 (B) A. L. Robison & Sons; 3rd, Roth & Lenton on Kanin 77562 (97442).

Three year olds—1st, E. A. Stonehouse on Carnot 111258 (B) John Nafziger; 2nd, Hurdcroft Farm on Herbert 110383 (B) Brown & Walker; 3rd and 4th, Roth & Lenton on Quipman 112533 (B) J. C. Cannon, and Prince Guignol 114399 (B) Leemon Stock Farm.

Two year olds—1st and 2nd, Hurdcroft Farm on Promoter 122101 (B) M. D. Maher, Blackbird 125489 (B) C. E. & S. I. Schlots; 3rd and 4th, C. H. Olson & Son on Ivanhoff 123660 and Ronald 123659.

Yearlings—1st, Hammer Bros. on Lord Hooken Vonmore 131294 (B) Torkel Njaa; 2nd, C. H. Olson & Son on Stranford 132725; 3rd, A. H. White on Prairie Prince 132626; 4th, Roth & Lenton on Dakota Chief 133485.

Mares—Four years old or over—1st, Hammer Bros. on Guyenne 63386 (78483); 2nd, Hurdcroft Farm on Kasbah 96855 (92131); 3rd, A. H. White on Lena 102255; 4th, C. H. Olson & Son on Joanice 85239 (85206).

Three year olds—1st and 2nd, Hurdcroft Farm on Pearl 114847 (B) T. H. Weil, and Dorris 114383 (B) James Loonan & Son; 3rd, A. H. White on Bird 117148; 4th, Roth & Lenton on Miriam 119164 (B) T. A. Shepherd.

Two year olds—1st, Hammer Bros. on Hodgson's Beauty 122423 (B) M. C. Hodgson; 2nd and 4th, A. H. White on Christina 122554 and Princess 122561; 3rd, C. H. Olson & Son on Dakota Belle 123666.

Yearlings—1st, 4th and 5th, Hurdcroft Farm on Koinotte 131958, Monticello Maid 131960 (B) Thos. Singmaster and Sara Belle 131957; 2nd and 9th, Hammer Bros. on Hammer's Carnot Belle 131530 (B) P. F. Wickhem, and Hammer's Vondalia 131533; 3rd and 6th, C. H. Olson on Princess 132724 and Elenor 132726; 7th and 8th, A. H. White on Miss Columbia 132624 and Anna 132623.

Foal, either sex—1st, C. H. Olson & Son on Don 133670; 2nd, A. H. White on Benefactor 133742; 3rd, N. G; 4th, Roth & Lenton on No Dak 134165.

Champion stallion, any age—1st, A. H. White on Lord Nelson; 2nd, C. H. Olson & Son on Alien 86651.

Champion mare, any age—1st, Hammer Bros. on Guyenne 63386 (78483); 2nd, Hurdcroft Farm on Pearl 114847.

Stallion, under three years old, bred by exhibitor—1st, 2nd and 3rd, C. H. Olson & Son on Ivanhoff 123660, Stranford 132725, and Ronald 123659; 4th, A. H. White on Prairie Prince 132626.

Brood mare, over three, bred by exhibitor—1st, A. H. White on Lena 102255.

Gelding or dry mare, bred by exhibitor—1st, A. H. White on Bird 117148.

Mare, under three years old, bred by exhibitor—1st, A. H. White on Christina 122554; 2nd and 4th, Hurdcroft Farm on Koinotte 131958 and Sara Belle 131957; 3rd, C. H. Olson & Son on Princess 132724.

Get of sire—1st and 3rd, A. H. White on get of Hasticot 61418 (76840) with Lena 102255, Bird 117148, Christina 122554, and White's Beauty 122555 in the first group, and Princess 122561, Miss Columbia 132624, Prairie Prince 132626, and Anna 132623 in the second group; 2nd, C. H. Olson & Son on get of Jacquet 85226 (83683) with Ivanhoff 123660, Ronald 123659, Stranford 132725, and Princess 132724.

Produce of mare—1st, N. G; 2nd, A. H. White on produce of Lexia 63161 with Lena 102255 and Benefactor 133742; 3rd, Roth & Lenton on produce of Fougere 75702 (87792) with Dakota Chief 133485 and No Dak 134165.

Best four animals, bred by exhibitor—1st and 3rd, A. H. White on Lena 102255, Bird 117148, Christina 122554, and White's Beauty 122555 in the first group, and Princess 122561, Miss Columbia 132624, Prairie Prince 132626, and Anna 132623 in the second group; 2nd, C. H. Olson & Son on Ivanhoff 123660, Ronald 123659, Stranford 132725, and Princess 132724.

PERCHERON SOCIETY OF AMERICA SPECIALS

Specials A, B, E, G, L and M—Awards same as in open classes.

Special C—1st and 2nd, C. H. Olson & Son on Ivanhoff 123660 and Stranford 132725.

Special D—1st and 2nd, A. H. White on Bird 117148 and Lena 102255.

Special F—1st, A. H. White on Christina 122554; 2nd, Hurdcroft Farm on Koinotte 131958.

Special H—1st, A. H. White on produce of Lexia 63161 with Lena 102255 and Benefactor 133742; 2nd, Roth & Lenton on produce of Fougere 75702 (87792) with Dakota Chief 133485 and NoDak 134165.

Special I—1st, A. H. White on Lord Nelson 118170, Lena 102255, Bird 117148, Christina 122554, and White's Beauty 122555.

Special J—1st, Roth & Lenton on Kanin 77562 (97442), Quipman 112533, Prince Guignol 114399, Dakota Chief 133485, and NoDak 134165.

Dragon Jr. 113939

BEST STALLION, ANY AGE, OWNED IN NEW ENGLAND, EASTERN STATES AGRICULTURAL AND INDUSTRIAL EXPOSITION, 1917

Photo—Courtesy American Breeder

Fosta's Prince 99192

GRAND CHAMPION STALLION, SOUTH DAKOTA STATE FAIR, 1917

Special K—1st, Hammer Bros. on Guyenne 63386 (78483), Carnorine 96701, and Hodgson's Beauty 122423; 2nd and 3rd, A. H. White on Lena 102255, Bird 117148, and Christina 122554 in the first group, and White's Beauty 122555, Princess 122561, and Miss Columbia 132624 in the second group.

OHIO STATE FAIR, COLUMBUS, OHIO, 1917

Judge—John DeLancey, Northfield, Minnesota.

Open Classes—

Stallions—Five years old or over—1st, 4th and 5th, Bell Bros. on Lanquier 121449 (100640), Moine 131453 (106575), and Macron 121461 (107573); 2nd, G. A. Dix on Jehovah 79330 (85489); 3rd, H. A. Holdridge & Sons on Magic 105931 (105686).

Four year olds—1st, 3rd and 4th, Bell Bros. on Noueux 131577 (112881), Nimber 131451 (116951), and Noirand 131573 (113536); 2nd, Woodside Farms on Nectar 129726 (117636); 5th, M. M. Chaffin on Famous 107848 (B) C. F. Camp.

Three year olds—1st, Bell Bros. on Carnot Jr. 113362 (B) J. K. Spitler & Sons; 2nd, Brown & Ayres on Kasson 107357 (B) C. Clayton Terrell; 3rd, Thos. E. Ireton on Onward 121394 (B) Chas. Longwell; 4th, T. L. Plank & Son on Carmack 109989 (B) Wm. Priest & Son; 5th, J. K. Spitler & Son on Ildeking 113362 (B) J. Crouch & Son.

Two year olds—1st, Adams, Potter & Whipple on Brilliant 115496; 2nd and 3rd, R. D. McGonigle & Sons on Guenophobe 114069 and Guekarnot 115295; 4th, S. W. Baker on Buster 127019; 5th, Bell Bros. on Erudit Jr. 125924 (B) Thos. J. Forman.

Foals—1st, J. W. Stalter on Mark 138366; 2nd, Thos. E. Ireton on Grand Rapids 138107; 3rd, J. K. Spitler & Sons on Bon Carnot 137008; 4th, Merritt E. Roberts on Insident II. 136480.

Stallion—Three years or over, bred by exhibitor—1st, M. H. Harner on King Henry 110350; 2nd, B. A. Litt & Son on Jarvis 106161; 3rd, Thos. E. Ireton on Byron 112689.

Stallion—Under three years, bred by exhibitor—1st, Woodside Farms on Woodside Director 122791; 2nd, J. Quincy Smith & Sons on Chinchina 130535; 3rd, R. D. McGonigle & Sons on Guekarnot 115295; 4th, S. W. Baker on Buster 127019; 5th, W. K. Lawrence & Son on Wildfire 133505.

Mares—Four years old or over—1st and 3rd, Woodside Farms on Alice 86820 (B) Wm. Fleisch and Alicia 86289 (B) W. T. Wilkinson; 2nd, Wm. Hoewischer & Son on Ligne 101461 (98646); 4th, J. K. Spitler & Sons on Imposee 106196 (80416); 5th, Thos. E. Ireton on Paulene 71709 (B) Chas. Longwell.

Three year olds—1st, E. B. White on Syncopation 113966; 2nd, W. H. Hume on Kormilfi 113626; 3rd, Woodside Farms on Queenly 113137 (B) C. J. McClymonds; 4th, Merritt E. Roberts on Doris 112773; 5th, C. N. Price on Ruberta 114520.

Two year olds—1st and 5th, E. B. White on Iona 123962 and Perfection 123001; 2nd, Woodside Farms on Alice 122716 (B) M. M. Chaffin; 3rd, Wesley Bishop & Son on May Queen 123608; 4th, O. J. Tracht on Bell 125716.

Foals—1st, Merritt E. Roberts on Innocence 136479; 2nd, J. K. Spitler & Sons on Fantine 137007 (B) W. S. Corsa; 3rd, Brown & Ayres on Pride of Highland 136525.

Mare—Three years or over, bred by exhibitor—1st, E. B. White on Syncopatian 113966; 2nd, Woodside Farms on Cozette 101197; 3rd, W. H. Hume on Kormilfi 113626; 4th, Merritt E. Roberts on Doris 112773; 5th, C. N. Price on Ruberta 114520.

Mare—Under 3 years, bred by exhibitor—1st, Merritt E. Roberts on Carene 126486; 2nd, Woodside Farms on Woodside Jena 122792; 3rd, E. B. White on Iona 123962; 4th, O. J. Tracht on Belle 125716.

Champion stallion—1st, Bell Bros. on Languier 121449 (100640); 2nd, G. A. Dix on Jehovah 79330 (85489).

Champion mare—1st, E. B. White on Syncopatian 113966; 2nd, Woodside Farms on Alice 86820.

Champion stallion, owned in Ohio—Same as in class champion stallion.

Champion mare, owned in Ohio—1st, Woodside Farms on Alice 86820; 2nd, M. E. Roberts on Carene 126486.

Get of sire—1st, E. B. White on Dragon 52155 (63516) with Syncopatian 113955, Perfection 123001, Iona 123962, and Bell Dragon 131823; 2nd, Woodside Farms on Giroust 78504 (69369) with Cozette 101197, Woodside Show Girl 122790, Woodside Director 122791, and Laroust 123962; 3rd, H. A. Holdridge & Sons on Magic 105931 (105686) with Mazene 133122, Magician 133130, Magic Nell 133123, and Lillian 133126; 4th, W. A. Lawrence & Sons on Mark 84074 with Wildfire 133505, Duchess 133506, Victor 134021, and Moreri 121940; 5th, J. Q. Smith & Sons on Infournes 81417 (69465) with Chinchinna 130535, Kurna 130097, Inforn 122318, and Joie 113734.

Produce of mare—1st, Woodside Farms on Alicia 86289 and Cozette 101197; 2nd, J. W. Stalter on Lena Rivers 55355 with May Bell 130794 and Mark 138366; 3rd, Merritt E. Roberts on Dora 66889 with Doris 112773 and Penelope 132879; 4th, O. J. Tracht on Ruby 66497 with Queene 132885 and Bell 125716; 5th, W. K. Lawrence & Sons on Annette 88922 with Duchess 133506 and Moreri 121940.

Stallion and three mares—1st, Woodside Farms on Nectar 129726 (117636) with Cozette 101197, Woodside Show Girl 122790, and Woodside Jena 122792; 2nd, Merritt E. Roberts on Insident II. 136480 with Carene 126486, Doris 112773, and Innocence 136479.

Five stallions—1st and 2nd, Bell Bros. on Languier 121449 (100640) Macron 121461 (107573), Malletier 131449 (107627), Nimber 131451 (116951), Noueux 131577 (112881); and Moine 131453 (106575), Naif 131446 (111627), Noirand 131573 (113536), Neuville 131454 (118131), and Carnot Jr. 113362.

Futurity Class—Stallion, one year old and under two—1st, M. M. Chaffin on Brilliant Jr. 134268 (B) A. M. Wallace; 2nd, Woodside Farms on Laroust 129343 (B) J. B. Strong; 3rd, 8th and 12th, J. Quincy Smith & Sons on Chinchinna 130535, Remi 133335 (B) W. S. Shipley, and Kurna 130097; 4th, W. E. Garlinghouse & Sons on Wallace 139432 (B) Earl & Howard Garlinghouse; 5th and 10th, H. A. Holdridge & Sons on Magician 133130 (B) David Graham, and Magene 133122; 6th, Lonzo McClain & Sons on Marquis 131775; 7th, S. W. Baker on Worthy Boy 131050; 9th and 11th, W. R. Lawrence & Sons on Favorite 134020 (B) Harpel Bros., and Wildfire 133505.

Futurity Class—Filly, one year old and under two—1st, M. E. Roberts on Carene 126486; 2nd, T. R. Plank on Countess 132916 (B) The Huston Horse Co; 3rd, M. M. Chaffin on Margot 131195 (B) L. H. Scott; 4th and 12th, Woodside Farms on Woodside Jena 122792 and Woodside Show Girl 122790; 5th and 6th, H. A. Holdridge & Sons on Lillian 133126 and Magic Nell 133123; 7th, G. K. Funderburg on Evelyn 126487 (B) Merritt E. Roberts; 8th, Walter M. Battershell on Bonnie B. 131969; 9th, S. W. Baker on Maxine 130708 (B) G. C. Breidenbach; 10th, R. D. McGonigle & Sons on Lady Iseo 133777; 11th, Cassell Bros. on Dolly C. 128800 (B) The Huston Horse Co.

PERCHERON SOCIETY OF AMERICA SPECIALS

Specials A, D, E, J, L and M—Same as in open classes.

Special B—1st, J. Quincy Smith & Sons on Chinchinna 130535; 2nd, Adams, Potter & Whipple on Brilliant 115496; 3rd, R. G. McGonigle & Sons on Guekarnot 115295.

Special C—1st, J. Quincy Smith & Sons on Chinchinna 130535; 2nd, Adams, Potter & Whipple on Brilliant 115496.

Special F—1st, E. B. White on Syncopatian 113966; 2nd, Merritt E. Roberts on Carene 126486.

Special G—1st, E. B. White on Dragon 52155 (63516) with Syncopatian 113966, Perfection 123001, Iona 123962, and Belle Dragon 131823.

Special H—1st, Merritt E. Roberts on Dora 66889 with Doris 112773, and Penelope 132879.

Special K—1st and 3rd, Woodside Farms on Alice 86820, Alicia 86289, and Cozette 101197; and Alice 122716, Queenly 113137, and Woodside Jena 122792; 2nd, Merritt E. Roberts on Doris 112773, Carene 126486, and Penelope 132879.

NATIONAL DAIRY SHOW, COLUMBUS, OHIO, 1917

Judge—F. R. Marshall, Washington, D. C.

Open Classes—

Stallions—Four years or over—1st, J. Crouch & Son on Plato 99713 (B) W. H. Wilson; 2nd, Bell Bros. on Languier 121449 (100640); 3rd, Geo. Dix on Jehovah 79330 (85489); 4th, Woodside Farms on Nectar 129726 (117636).

Three year olds—1st, Bell Bros. on Carnot Jr. 113362 (B) J. K. Spitler & Sons; 2nd, 3rd and 4th, J. Crouch & Son on Louvois 118006 (B) F. W. Weinrich, Wilson 112202 (B) D. K. Roth and Granada 115705 (B) Joseph A. Fryar.

Enos 76634

GRAND CHAMPION STALLION, OKLAHOMA STATE FAIR, 1917

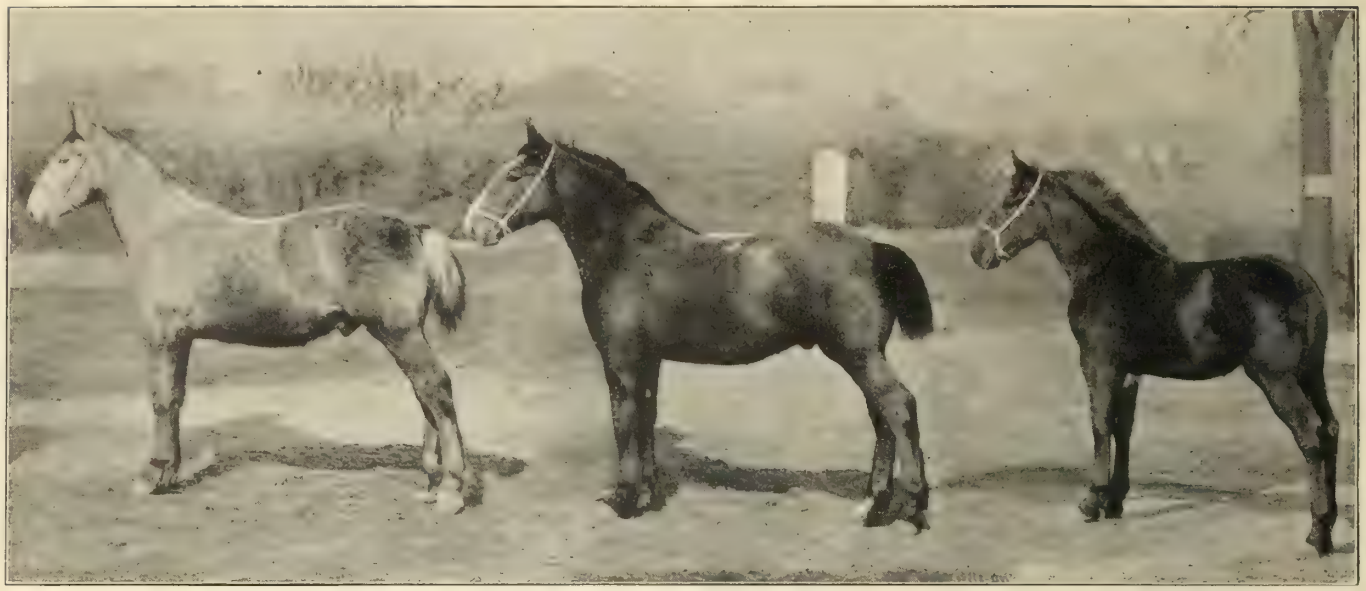

Launfal 139071 Lancelot 139070 Perdita 139073

1ST AND 2ND PRIZE STALLION FOALS, AND 1ST PRIZE FILLY FOAL INTERNATIONAL LIVE STOCK EXPOSITION, 1917

Two year olds—1st, Adams, Potter & Whipple on Brilliant 115496; 2nd and 4th, J. Crouch & Son on Walbank 121554 (B) Wm. Priest & Son, and J. Willard 123559 (B) William Fleisch; 3rd, Harry E. Reed on Aiglonel 121004.

Yearlings—1st and 2nd, Woodside Farms on Woodside Director 122791 and Laroust 129343 (B) J. B. Strong; 3rd, W. E. Garlinghouse & Sons on Wallace 139432 (B) Earl & Howard Garlinghouse; 4th, J. Q. Smith & Sons on Remi 133335 (B) W. S. Shipley.

Foals—1st, Harry E. Reed on Almont 132789; 2nd and 3rd, Thos. E. Ireton on Grand Rapids 138107 and King 138109; 4th, Merritt E. Roberts on Insident II. 136480.

Get of sire—1st, Geo. Dix on Jadis 77987 (88180) with Dixie Anna 131134, Ruberta 114520, and May Queen 123608; 2nd and 3rd, Woodside Farms on Giroust 78504 (69369) with Laroust 129343, Woodside Director 122791, and Woodside Show Girl 122790; and Giroust 78504 (69369) with Cozette 101197, Lizette 101196, and Suzette 109688.

Junior champion stallion—1st, Adams, Potter & Whipple on Brilliant 115496; 2nd, J. Crouch & Son on Walbank 121554.

Senior champion stallion—1st, J. Crouch & Son on Plato 99713; 2nd, Bell Bros. on Carnot Jr. 113362.

Grand champion stallion—1st, J. Crouch & Son on Plato 99713; 2nd, Adams, Potter & Whipple on Brilliant 115496.

Mares—Four years or over—1st, 3rd and 4th, Woodside Farms on Alice 86820 (B) William Fleisch, Alicia 86289 (B) W. T. Wilkinson, and Cozette 101197; 2nd, J. Crouch & Son on Genet 110242 (B) L. M. Huff.

Three year olds—1st and 4th, J. Crouch & Son on Pet 116638 (B) Maiers Bros., and Nollet 115706 (B) Joseph A. Fryar; 2nd, C. N. Price on Ruberta 114520; 3rd, Woodside Farms on Starr 112322 (B) Cary Brown.

Two year olds—1st and 2nd, J. Crouch & Son on Lady Radisnoir 120833 (B) O. S. Cramblet and Maryette 114988 (B) Ray Bros.; 3rd, G. A. Dix on Dixie Anna 131134; 4th, Woodside Farms on Alice 122716 (B) M. M. Chaffin.

Yearlings—1st, M. E. Roberts on Carene 126486; 2nd and 3rd, Woodside Farms on Woodside Show Girl 122790 and Woodside Jena 122792; 4th, T. R. Plank on Countess 132916 (B) The Huston Horse Co.

Foals—1st, Ezra Pitman on Tulip 138784; 2nd, Lonzo McClain & Sons on Rosetta 137716; 3rd, Frank P. Woodruff on Helen Taft 138402; 4th, Thos. E. Ireton on Catharine K. 138108.

Produce of dam—1st, Harry E. Reed on Rachel 86499 with Aiglonel 121004 and Almont 132789; 2nd, Woodside Farms on Maud 75930 with Woodside Nancy 109689 and Woodside Director 122791.

Junior champion mare—1st, J. Crouch & Son on Lady Radisnoir 120833; 2nd, Ezra Pitman on Tulip 138784.

Senior champion mare—1st, J. Crouch & Son on Pet 116638; 2nd, Woodside Farms on Alice 86820.

Grand champion mare—1st, J. Crouch & Son on Pet 116638; 2nd, Woodside Farms on Alice 86820.

PERCHERON SOCIETY OF AMERICA SPECIALS

Specials B and C—1st, Adams, Potter & Whipple on Brilliant 115496; 2nd and 3rd, Harry E. Reed on Aiglonel 121004 and Almont 132789.

Special D—1st, Woodside Farms on Cozette 101197; 2nd, C. N. Price on Ruberta 114520.

Special E—1st, G. A. Dix on Dixie Anna 131134; 2nd, Ezra Pittman on Tulip 138784.

Special F—1st, G. A. Dix on Dixie Anna 131134; 2nd, Woodside Farms on Cozette 101197.

Special G—1st, Woodside Farms on Giroust 78504 (69369) with Cozette 101197, Woodside Show Girl 122790, Woodside Director 122791, and Woodside Nancy 109689; 2nd, J. Quincy Smith & Sons on Infournas 69465 (81417) with Joie 113734, Annette 113731, Lady Chinchinna 122317, and Chinchinna 130535.

Special H—1st and 2nd, same as in open classes; 3rd, Merritt E. Roberts on Dora 66889 with Doris 112773 and Innocence 136479.

Special I—1st, Woodside Farms on Nectar 129726 (117636), Cozette 101197, Lizette 101196, Woodside Nancy 109689, and Woodside Show Girl 122790.

Special J—1st, J. Crouch & Son on Plato 99713, Livre 98972 (102301), Margouillis 121619 (108050), Negro 131780 (113149), and Louvois 118006; 2nd, Bell Bros. on Carnot Jr. 113362, Melitot 131448 (106517), Nord 131445 (112386), Noueux 131577 (112881), and Languier 121449 (100640).

Special K—1st, J. Crouch & Son on Lady Radisnoir 120833, Pet 116638, and Genet 110242; 2nd and 3rd, Woodside Farms on Cozette 101197, Alicia 86289, and Alice 86820; and Woodside Show Girl 122790, Woodside Nancy 109689, and Alice 122716.

Specials L and M—Same as in open classes.

OKLAHOMA STATE FAIR, OKLAHOMA CITY, OKLAHOMA, 1917

Judge—Capt. S. H. Bell, Wooster, Ohio.

Open Classes—

Stallions—Four years or over—1st, A. D. Outhier on Enos 76634 (B) C. F. Hildebrand; 2nd and 3rd, A. J. Henthorn on Gregory 70886 and Casner 59106 (B) Stull Bros.

Three year olds—1st, 2nd and 3rd, A. J. Henthorn on Prince Houton 114370 (B) W. S. Boles, Archduke 109433 and None Such 116777.

Two year olds—1st and 5th, A. J. Henthorn on Woodrow 119915 (B) Thos. Goodall and De Soto 118035; 2nd and 3rd, F. N. Garner on Fair Pride 130457 and Vinsom 130459; 4th, A. D. Outhier on Splendor 112762 (B) C. F. Cooper.

Yearlings—1st, 2nd and 4th, Okla. A. & M. College on Gladstone 124616, Stillwell 124617, and Sergus 124619; 3rd, A. D. Outhier on Cadet 127110; 5th, A. J. Henthorn on Gordon 133718; 6th, F. N. Garner on Jay W. 130461.

Foals—1st, F. M. Long on Dongola 132174 (B) T. McIntire; 2nd and 4th, A. J. Henthorn on Carnute 133720 and Carnola 133727; 3rd, Okla. A. & M. College on Sugden 133941.

Mares, with foal at side—1st Okla. A. & M. College on Stillwater Princess 118313 with Princess Loretta 133942; 2nd, N. G.

Mares—Three years or over, dry—1st, 4th and 5th, A. D. Outhier on Magdelene 77425 (B) F. L. Ballinger, Actress 96977 (B) Maasdam & Wheeler, and Gadeli 115814 (B) Maasdam & Wheeler; 2nd, Okla. A. & M. College on Gladys 80897 (Imp. in dam); 3rd and 6th, A. J. Henthorn on Stella 116778 and Stella 118369 (B) E. D. Seamans.

Two year olds—1st, Okla. A. & M. College on Stillwater Queen 118317; 2nd, 4th and 5th, A. J. Henthorn on Susie 122893, Dewdrop 122888, and Hazel 122884; 3rd, N. G; 6th, G. W. Campbell on Corine 121206 (B) A. J. Henthorn.

Yearlings—1st, A. D. Outhier on Crescent 127109; 2nd, 4th, 5th and 6th, A. J. Henthorn on Straight Goods 122894, Roxana 133719, Silver Leaf 122895, and Nellie 133725; 3rd, Okla. A. & M. College on Gloriette 124620.

Foals—1st and 4th, N. G; 2nd, Okla. A. & M. College on Princess Loretta 133942; 3rd, A. D. Outhier on Fine 138377.

Champion stallion—1st, A. D. Outhier on Enos 76634; 2nd, Okla. A. & M. College on Gladstone 124616.

Champion mare—1st, A. D. Outhier on Magdelene 77425; 2nd, Okla. A. & M. College on Stillwater Queen 118317.

Get of sire—1st, Okla. A. & M. College on Hautway 99906 with Gladstone 124616, Stillwell 124617, Serguis 124619, and Gloriette 124620; 2nd, N. G; 3rd, A. J. Henthorn on Casner 59106 with De Soto 118035, Roxana 133719, Gordon 133718, and Straight Goods 122894.

Produce of mare—1st and 3rd, Okla. A. & M. College on Gloire 61930 with Gladys 80897 and Gloriette 124620; and Stillwater 41143 with Stillwater Queen 118317 and Stillwater Princess 118313; 2nd, A. J. Henthorn on Minnie 70885 with Archiduc 109433 and Straight Goods 70885.

Grand Display—Five animals, bred and owned by exhibitor—1st, Okla. A. & M. College on Stillwater Princess 118317, Stillwater Queen 118313, Gladstone 124616, Gloriette 124620, and Stillwell 124617; 2nd, A. J. Henthorn on Straight Goods 122894, De Soto 118035, None Such 116777, Archiduc 109433, and Duke 122891.

PERCHERON SOCIETY OF AMERICA SPECIALS

Special A—1st and 2nd—A. J. Henthorn on Archiduc 109433 and None Such 116777.

Specials B and C—1st, Okla. A. & M. College on Gladstone 124616; 2nd and 3rd, F. N. Garner on Fair Pride 130457 and Vinson 130459.

Special D—1st, Okla. A. & M. College on Stillwater Princess 118313; 2nd, A. J. Henthorn on Stella 116778.

Special E—1st, Okla. A. & M. College on Stillwater Queen 118317; 2nd, A. D. Outhier on Crescent 127109; 3rd, A. J. Henthorn on Straight Goods 122894.

Special F—1st and 2nd, Okla. A. & M. College on Stillwater Queen 118317 and Stillwater Princess 118313.

Specials G, H, L and M—Same os in open classes.

Special I—1st, Okla. A. & M. College on Gladstone 124616, Stillwater Queen 118317, Stillwater Princess 118313, Gloriette 124620, and Senorette 118315; 2nd, A. J. Henthorn on Woodrow 119915, Straight Goods 122894, Dew Drop 122888, Stella 116778, and Roxanna 133719.

Special J—1st, A. J. Henthorn on Woodrow 119915, Archiduc 109433, Prince Houton 114370, De Soto 118035, and Duke 122891; 2nd, Okla. A. & M. College on Gladstone 124616, Stillwell 124617, Sergius 124619, Sugden 133941, and Surman 124618.

Special K—1st, Okla. A. & M. College on Gladys 90897, Stillwater Queen

118317, Stillwater Princess 118313; 2nd, A. D. Outhier on Actress 96977, Magdelene 77425, and Crescent 127109; 3rd, A. J. Henthorn on Stella 116778, Dew Drop 122888, and Straight Goods 122894.

PACIFIC INTERNATIONAL LIVE STOCK EXPOSITION, NORTH PORTLAND, OREGON, 1917

Judge—S. H. SHANNON, Cloverdale, British Columbia, Canada.

Open Classes—

Stallions—Four years old or over—1st, 3rd and 5th, A. C. Ruby on Besique 108758 (B) Mark Moran Lumpa 107396 (B) John Nau & Son, and Bismarck 95405 (B) F. E. Fricke; 2nd, A. R. Hunter on Kroumir 97397 (94517); 4th and 6th, A. B. Riddell on Larigot 101762 (102407) and Brilliant 105547.

Three year olds—1st and 3rd, A. C. Ruby on Dexter 112726 and Roscoe 108724 (B) C. C. Brown; 2nd, A. R. Hunter on King 118855.

Two year olds—1st, 3rd, 5th and 6th, A. C. Ruby on Halton 123079 (B) Peter G. Tisserat, Black Boy 122069 (B) C. B. Dannen & Sons, Image 126339 (B) T. M. Harvey and Jef 122070 (B) Geo. H. Dannen; 2nd, S. Metz & Sons on Chub 123743 (B) J. N. Turner; 4th, A. R. Hunter on Snookums 127625.

Yearlings—1st, 4th and 5th, A. C. Ruby on Hugo 139414, Grey King 134784 (B) R. S. Thurston, and Mark 132147 (B) Mark Moran; 2nd, N. G; 3rd, A. R. Hunter on Liberty Bond 134172.

Senior and grand champion—1st, A. C. Ruby on Besique 108758.

Junior champion—1st, A. C. Ruby on Halton 123079.

Mares—Four years old or over—1st, A. R. Hunter on Manette III. 90986; 2nd, A. C. Ruby on Florence 110470.

Three year olds—1st, Mrs. H. E. Evans on Unaetta 107048; 2nd, A. R. Hunter on Albertina III. 121168; 3rd, A. C. Ruby on Eldora 110472.

Two year olds—1st and 3rd, A. C. Ruby on Diana 126730 and Mignon Lady 127958 (B) E. F. Biddle; 2nd, A. R. Hunter on Grace Kroumir 130675.

Yearlings—1st, A. R. Hunter on Folette 131472 (B) P. A. Sorensen.

Senior and reserve grand champion—1st, Mrs. H. E. Evans on Unaetta 107048.

Junior and grand champion—1st, A. C. Ruby on Diana 126730.

PERCHERON SOCIETY OF AMERICA SPECIALS

Special A—1st, A. R. Hunter on King 118855; 2nd, A. C. Ruby on Dexter 112726.

Special B—1st, A. C. Ruby on Hugo 139414; 2nd, A. R. Hunter on Snookums 127625.

Special C—1st, A. C. Ruby on Hugo 139414; 2nd, A. R. Hunter on King 118855.

Special D—1st, Mrs. H. E. Evans on Unaetta 107048; 2nd, A. R. Hunter on Manette III. 90986; 3rd, A. C. Ruby on Florence 110470.

Special E—1st, A. C. Ruby on Diana 126730; 2nd, A. R. Hunter on Grace Kroumir 130675.

Special F—1st, A. C. Ruby on Diana 126730; 2nd, Mrs. H. E. Evans on Unaetta 107048.

Special J—1st, A. C. Ruby on Besique 108758, Halton 123079, Roscoe 108724, Black Boy 122069, and Mark 132147; 2nd, N. G; 3rd, S. Metz & Sons on Juno 106392, Livraison 102861 (99843), Charles 123742, Chub 123743, and Carnot 127761.

Special K—1st, A. R. Hunter on Manette III. 90989, Grace Kroumir 130675, and Folette 131472; 2nd, A. C. Ruby on Florence 110470, Diana 126730, and Mignon Lady 127958.

Special L—1st, A. C. Ruby on Hugo 139414; 2nd, A. R. Hunter on Snookums 127625.

Special M—1st, A. C. Ruby on Diana 126730; 2nd, Mrs. H. E. Evans on Unaetta 107048.

SOUTH DAKOTA STATE FAIR, HURON, SOUTH DAKOTA, 1917

Judge—W. B. RICHARDS, Ellendale, North Dakota.

Open Classes—

Stallions—Four years old or over—1st, Fred Chandler on Fosta's Prince 99192 (B) John T. Girven; 2nd and 5th, Finch Bros. on Mike 92393 (B) N. I. Hughes, and Mazas 105493 (105816); 3rd, Watson, Wood Bros. & Kelly Co. on Lock 102092 (100356); 4th, Chas. H. Babcock on Ivan 108146 (B) Winsor Bros.

Three year olds—1st, Watson, Wood Bros. & Kelly Co. on Prince 116389 (B) O. B. Wheeler; 2nd, 3rd and 4th, Finch Bros. on Sentinel 113464, Innus 117188 (B) Frank McDowell, and Robert 114486 (B) William and Fred Finch.

Two year olds—1st, 3rd and 4th, Watson, Wood Bros. & Kelly Co. on Packey 130653 (B) J. R. Prendergast, Larcin 125302 (B) Bart Wolfe, and Prince 126207 (B) W. H. Watts; 2nd, Finch Bros. on Superior 121223 (B) N. I. Hughes; 5th, Chas. H. Babcock on Fernand 123862 (B) L. M. Miller.

Yearlings—1st and 2nd, Watson, Wood Bros. & Kelly Co. on Proctor 132281 (B) C. A. Axline, and Buster 134368 (B) C. A. Axline; 3rd, Chas. H. Babcock on Wildair Jr. 123954.

Foals—1st, Finch Bros. on Forrest 134938 (B) E. J. Brouhard; 2nd and 3rd, E. E. Belzer on Marquette 131941, and Kohinor 131940; 4th, Thos. A. Vint on Brilliant 133593.

Stallion, over three years, bred by exhibitor—1st, Knute Lewis on Viking Star 98012; 2nd, Finch Bros. on Sentinel 113464; 3rd, Chas. H. Babcock on Scheiner 93532.

Stallion, under three years, bred by exhibitor—1st, Chas. H. Babcock on Wildair Jr. 123954; 2nd, Thos. A. Vint on Kinsman 124512; 3rd, Knute Lewis on Mack 126853; 4th, N. R. Rundell on Grenadier 134002.

Brood Mare—Four years or over—1st, Chas. H. Babcock on Betty 95787 (B) George Hirchman; 2nd and 3rd, E. E. Belzer on Emerald 78765 and Luette 106317 (100410); 4th, Finch Bros. on Acme Mae 110382 (B) E. J. Pester; 5th, Thos. A. Vint on Katie 77260 (B) Carl Yonke.

Three year olds—1st, Chas. H. Babcock on Adalade 118885 (B) L. M. Miller; 2nd, Wm. J. Davis on Carma 120525; 3rd, Thos. N. Brown on Perfecto's Lady 113771 (B) P. F. Wickhem.

Two year olds—1st, Chas. H. Babcock on Sibelle 125177 (B) C. A. Pingeon; 2nd, Finch Bros. on Erma 127719 (B) E. J. Brouhard; 3rd, Chas. H. Babcock on Majorette 113499; 4th, N. R. Rundell on Marie 116460; 5th, Wm. J. Davis on Jessie D. 126900.

Yearlings—1st, Chas. H. Babcock on Minnie 125437; 2nd and 3rd, E. E. Belzer on Dina 123821 (B) C. B. Jensen & Sons, and Gwenivere 123822 (B) C. B. Jensen & Sons; 4th and 5th, N. R. Rundell on Frances 134000 and Geraldine 134004.

Foals—1st, E. E. Belzer on Maribell 131939; 2nd, Chas. H. Babcock on Ivene 134192.

Mare, over three years, bred by exhibitor—1st, E. E. Belzer on Emerald 78765; 2nd, Finch Bros. on Acme Mae 110382; 3rd, Thos. A. Vint on Pearl 108054.

Mare, under three years, bred by exhibitor—1st, Chas. H. Babcock on Minnie 125437; 2nd, 4th and 5th, N. R. Rundell on Frances 134000, Geraldine 134004, and Marie 116460; 3rd, E. E. Belzer on Maribell 131939.

Get of sire—1st, Chas. H. Babcock on Wildair 23037 with Scheiner 93532, Wildair Jr. 123954, Minnie 125437, and Majorette 113499; 2nd, N. R. Rundell on Gambier 70411 (71977) with Grenadier 134002, Frances 134000, Geraldine 134004, and Marie 116460; 3rd, E. E. Belzer on Marabout 106321 (105154) with Maribell 131939, Marquette 131941, Kohinor 131940, and Mayflower 131943; 4th, W. J. Davis on Le Roi 31381 with Jessie D. 126900, Carma 120525, Diana 128198, and Rosalind 128197.

Produce of dam—1st, Chas. H. Babcock on Alberta 45553 with Scheiner 93532 and Wildair Jr. 123954; 2nd, Finch Bros. on Lumiere 101539 (99937) with Erma 127719 and Sunnyside 134937; 3rd, Knute Lewis on Starletta II. 64242 with Viking Star 98012 and Mack 126058; 4th, N. R. Rundell on Fern 63756 with Victor 118110 and Frances 134000.

Champion stallion—1st, Fred Chandler on Fosta's Prince 99192; 2nd, Watson, Woods Bros. & Kelly Co. on Prince 116389.

Champion mare—1st and 2nd, Chas. H. Babcock on Betty 95787 and Minnie 125437.

PERCHERON SOCIETY OF AMERICA SPECIALS

Specials A, B, E, G, L and M—Same as open classes.

Special C—1st, Chas. H. Babcock on Wildair Jr. 123954; 2nd, Knute Lewis on Viking Star 98012.

Special D—1st, E. E. Belzer on Emerald 78765; 2nd, Thos. A. Vint on Pearl 108054.

Special F—1st, Chas. H. Babcock on Minnie 125437; 2nd, E. E. Belzer on Emerald 78765.

Special G—Same as open classes.

Special H—1st, Chas. H. Babcock on Alberta 45553 with Scheiner 93532 and Wildair Jr. 123954; 2nd, Knute Lewis on Starletta II. 64242 with Viking Star 98012 and Mack 126058.

A Group of Percheron Mares in Oklahoma

Special I—1st, Chas. H. Babcock on Ivan 108146, Majorette 113499, Wilderine 123953, Minnie 125437, and Ivene 134192; 2nd, Wm. J. Davis on Camille 100227, Diana 128198, Rosalind 128197, Carma 120525, and Jessie D. 126900.

Special J—1st, Watson, Woods Bros. & Kelly Co. on Lock 102092 (100356), Prince 116389, Packey 130053, Buster 134368, and Proctor 132281; 2nd, Finch Bros. on Mike 92393, Mazas 105493 (105816), Graston 117191, Superior 121223, and Forest 134938; 3rd, Chas. H. Babcock on Ivan 108146, Scheiner 93532, Fernand 123862, Wildair Jr. 123954, and Wickhem 123955.

Special K—1st, Chas. H. Babcock on Betty 95787, Adalade 118885, and Minnie 125437; 2nd, E. E. Belzer on Mitylene 106319 (108551), Emerald 78765, Luette 106317 (100410); 3rd, Wm. J. Davis on Juliette 82654 (85928), Minnie 100366, and Jessie D. 126900.

TEXAS STATE FAIR, DALLAS, TEXAS, 1917

Judge—Mat S. Cohen, Frankfort, Kentucky.

Open Classes—

Stallions—Four years old or over—1st, W. E. Neal & Son on Kantemir 87152 (91158); 2nd, C. C. Gregory on Perfection C. 90428 (B) Aaron Forney; 3rd, A. J. Henthorn on Gregory 70886; 4th, N. A. Davis on Medos 75963 (B) Frank Tredway.

Three year olds—1st and 4th, A. J. Henthorn on Archiduc 109433 and Prince Houton 114370 (B) W. S. Boles; 2nd, A. E. Hunt on Woodrow Wilson 112403 (B) Louis H. Gould; 3rd, W. E. Neal & Son on Carol 115712.

Two year olds—1st, A. J. Henthorn on Buster 122882; 2nd, J. E. Jones on Jumbo Mylipso 129450 (B) Mrs. Wm. Pearson and Sophie S. Pearson; 3rd, W. E. Neal & Son on Leroy 126662.

Yearlings—1st and 3rd, A. J. Henthorn on Gordon 133718 and Roy 133723; 2nd and 4th, W. E. Neal & Son on Jubent.

Foals—1st, N. G; 2nd, A. J. Henthorn on Carnola 133727.

Mares—Four years old or over—1st and 3rd, W. E. Neal & Son on Norma 68965 (B) L. M. Hartley, and Jeanette 110272 (B) L. M. Hartley; 2nd, H. A. Horton on Rue 71183 (B) Ellis Richardson; 4th, A. J. Henthorn on Viola 93866.

Three year olds—1st and 3rd, W. E. Neal & Son on Garnette 115711 and Minerva 115710; 2nd, A. J. Henthorn on Stella 116778.

Two year olds—1st and 2nd, W. E. Neal & Son on Senora 126663 and Odene 126664; 3rd, H. A. Horton on Gandine Jr. 113753.

Yearlings—1st, A. J. Henthorn on Straight Goods 122894.

Foals—1st, N. G; 2nd, H. A. Horton on Greenville Lady 134687.

Champion stallion—1st, W. E. Neal & Son on Kantemir 87152 (91158); 2nd, A. J. Henthorn on Archiduc 109433.

Champion mare—1st, W. E. Neal & Son on Garnette 115711; 2nd, A. J. Henthorn on Stella 116778.

Produce of mare—1st, 3rd and 4th, A. J. Henthorn on Minnie 70885 with Archiduc 109433 and Straight Goods 122894; Betsy 50155 with Gregory 70886 and Buster 122882; and Pauline 55762 with Viola 93866 and Roy 133723; 2nd, W. E. Neal & Son on Audrey 74508 with Garnette 115711 and Leroy 126662.

Grand display—1st and 3rd, A. J. Henthorn on Archiduc 109433, Prince Houton 114320, Buster 122882, Gordon 133718, and Hero 122892, and Carnola 133727, Gregory 70886, Roy 133723, Rudolph 133721, and Leander 106432; 2nd, W. E. Neal & Son on Kantemir 87152 (91158), Norma 68965, Garnette 115711, Minerva 115710, and Senora 126663.

PERCHERON SOCIETY OF AMERICA SPECIALS

Special A—1st and 2nd, A. J. Henthorn on Gregory 70886 and Archiduc 109433; 3rd, W. E. Neal & Son on Carol 115712.

Special B—1st and 3rd, A. J. Henthorn on Buster 122882 and Gordon 133718; 2nd, W. E. Neal & Son on Le Roy 126662.

Special C—1st and 2nd, A. J. Henthorn on Buster 122882 and Archiduc 109433.

Special D—1st, W. E. Neal & Son on Garnette 115711; 2nd and 3rd, A. J. Henthorn on Stella 116778 and Viola 93866.

Special E—1st and 2nd, W. E. Neal & Son on Senora 126663 and Odene 126664; 3rd, A. J. Henthorn on Straight Goods 122894.

Special F—1st and 2nd, W. E. Neal & Son on Garnette 115711 and Senora 126663.

Special G—1st, A. J. Henthorn on Casner 59103 with Straight Goods 122894, Duke 122891, Roy 133723, and Stella 116778.

Special H—Same as in open classes.

Special I—1st, W. E. Neal & Son on Kantemir 87152 (91158), Garnette 115711, Minerva 115719, Senora 126663, and Odene 126664; 2nd, A. J. Henthorn on Prince Houton 114370, Straight Goods 122894, Viola 93866, Stella 116778, and Hazel 122884.

Special J—1st, A. J. Henthorn on Gordon 133718, Archiduc 109433, Prince Houton 114370, Roy 133723, and Buster 122882.

Special K—1st, W. E. Neal & Son on Garnette 115711, Senora 126663, and Odene 126664; 2nd, A. J. Henthorn on Viola 93866, Straight Goods 122894, and Stella 116778.

Specials L and M—Awards as in open classes.

UTAH STATE FAIR, SALT LAKE CITY, UTAH, 1917

Complete details open classes not given by Secretary of fair. In absence report in open classes, cannot publish specials.

VIRGINIA STATE FAIR, RICHMOND, VIRGINIA, 1917

Judge—David M. Fyffe, Columbus, Ohio.

Open Classes—

Stallions—Four years old and over—1st, Geo. M. Oyster Jr. on Milord 105917 (110558); 2nd, G. L. Hammock on Tarta's Prince II. 72425 (B) Wm. W. Hicks.

Two year olds—1st and 2nd, Windsor Lodge Farm on Bertrand 116221 (B) Douglas H. Gordon, and Busso 116223 (B) Douglas H. Gordon.

Yearlings—1st, E. B. White on Furnes 133888; 2nd, Geo. M. Oyster Jr. on Richelieu 130738 3rd and 4th, W. L. Simpson on Seducteur II. 134293 and Insensible II. 134297 (B) Eugene H. Lemenager.

Foal, either sex—1st, Geo. M. Oyster Jr. on President 133672.

Mares—Four years old and over—1st, 2nd and 4th, Geo. M. Oyster Jr. on Lactine 101472 (100912), Havane 106121 (78201), and Junte 104045 (84895); 3rd, W. L. Simpson on Jenille 79735 (86545).

Three year olds—1st, E. B. White on Syncopatian 113966.

Two year olds—1st and 2nd, E. B. White on Iona 123962 and Perfection 123001.

Yearlings—1st, E. B. White on Belle Dragon 131823; 2nd, W. L. Simpson on Mauvitte 134290; 3rd, Geo. M. Oyster Jr. on Eulalie 130740.

Champion stallion—1st, Geo. M. Oyster Jr. on Milord 105917 (110558); 2nd, E. B. White on Furnes 133888.

Champion mare—1st, E. B. White on Syncopatian 113966; 2nd, Geo. M. Oyster Jr. on Lactine 101472 (100912).

PERCHERON SOCIETY OF AMERICA SPECIALS

Special B—1st, E. B. White on Furnes 133888; 2nd, Geo. M. Oyster Jr. on Richelieu 130738; 3rd, W. L. Simpson on Seducteur II. 134293.

Special C—1st, E. B. White on Furnes 133888; 2nd, Geo. M. Oyster Jr. on Richelieu 130738.

Special D—1st, E. B. White on Syncopatian 113966.

Special E—1st, 2nd and 3rd, E. B. White on Iona 123962, Perfection 123001, and Belle Dragon 131823.

Special F—1st and 2nd, E. B. White on Syncopatian 113966 and Iona 123962.

Special G—1st, E. B. White on get of Dragon 52155 (63516) with Syncopatian 113966, Iona 123962, Perfection 123001, and Belle Dragon 131823.

Syncopation 113966
GRAND CHAMPION MARE, OHIO STATE FAIR, 1917

Magicienne 99125 (105322)
1ST PRIZE 5 YEAR OLD MARE OR OVER, INTERNATIONAL LIVE STOCK EXPOSITION, 1917

Special K—1st, Geo. M. Oyster Jr. on Lactine 101472 (100912), Havane 106121 (78201), and Junte 104045 (84895); 2nd, E. B. White on Syncopatian 113966, Iona 123962, and Perfection 123001.

Specials L and M—Same as in open classes.

Special I—1st, E. B. White on Furnes 133888, Syncopatian 113966, Iona 123962, Perfection 123001, and Belle Dragon 131823.

SPOKANE INTER-STATE FAIR, SPOKANE, WASHINGTON, 1917

Judge—James Clements, Edmonton, Alta., Canada.

Open Classes—

Stallions—Four years old or over—1st, Colfax Blue Ribbon Stud on Royal Duke 99877 (B) Murchison Bros; 2nd, J. K. Ralph on Artiste 78038 (B) Blough Bros; 3rd and 4th, E. S. Jordan on Hamac 68307 (74846) and Beauty Steel 88115.

Three year olds—1st, Colfax Blue Ribbon Stud on Royal Quartermaster 120312 (B) Murchison Bros; 2nd, E. S. Jordan on State of Maine 106271.

Two year olds—1st and 2nd, Colfax Blue Ribbon Stud on Pickard 125140 (B) Murchison Bros. and Picket 125139 (B) Murchison Bros; 3rd, E. S. Jordan on Royal 116479; 4th, Otto Sykes on Freeman 122935 (B) A. M. Hodgson.

Mares—Four years old or over—1st, 2nd and 3rd, E. S. Jordan on Galere 64614 (75091), Gardienne 64616 (72145), and Mignonne 64605 (81704).

Three year olds—E. S. Jordan on Marie Douglass 106270.

Two year olds—1st, E. S. Jordan on Beau Ideal 116480.

Foals—1st and 2nd, E. S. Jordan on Black Rover 136477 and Mary 136478.

Get of sire—1st, E. S. Jordan on Hamac 68307 (74846) with Royal 116479, Beau Ideal 116480, Marie Douglass 106270, and State of Maine 106271.

Champion stallion—Colfax Blue Ribbon Stud in Royal Quartermaster 120312.

Champion mare—1st and 2nd, E. S. Jordan on Paree 88117 and Marie Douglass 106270.

Stallion and two mares—1st, E. S. Jordan on State of Maine 106271 with Galere 64614 (75091) and Marie Douglass 106270.

Stallion and four mares—1st, E. S. Jordan on State of Maine 106271 with Galere 64614 (75091), Marie Douglass 106270, Beau Ideal 116480, and Gardienne 64616 (72145).

PERCHERON SOCIETY OF AMERICA SPECIALS

Special A—1st, E. S. Jordan on State of Maine 106271.

Special B—1st, E. S. Jordan on Royal 116479.

Special C—1st and 2nd, E. S. Jordan on State of Maine 106271 and Royal 116479.

Special D—1st and 2nd, E. S. Jordan on Marie Douglass 106270 and Paree 88117.

Special E—1st, E. S. Jordan on Beau Ideal 116480.

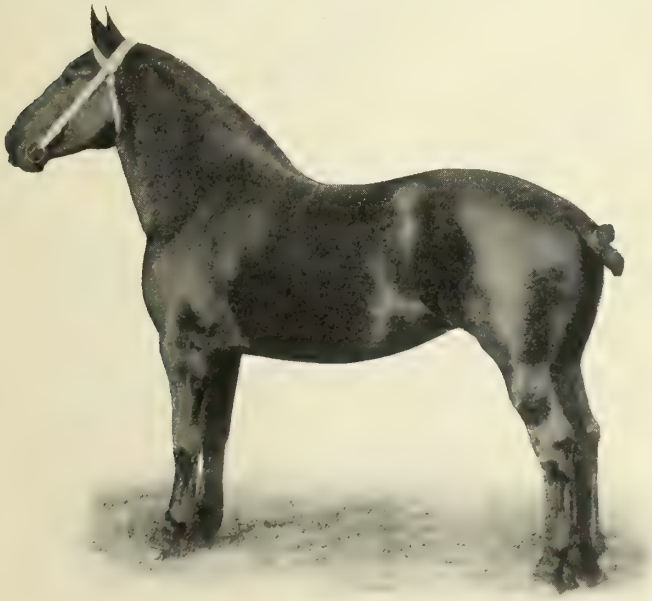

Lizette 101196

Special F—1st and 2nd, E. S. Jordan on Marie Douglass 106270 and Beau Ideal 116480.

Special G—Same as in open classes.

Special H—1st, 2nd and 3rd, E. S. Jordan on Galere 64614 (75091) with Paree 88117 and Marie Douglass 106270; Gardienne 64616 (72154) with Royal 116479 and Mary 136478; Mignonne 64605 (81704) with State of Maine 106271 and Beau Ideal 116480.

Special I—1st, E. S. Jordan on Hamac 68307 (74846), Mary 136478, Marie Douglass 106270, Paree 88117, and Beau Ideal 116480.

Special J—1st, E. S. Jordan on Hamac 68307 (74846), State of Maine 106271, Royal 116479, Beauty Steel 88115, and Black Rover 136477.

Special K—1st, E. S. Jordan on Paree 88117, Gardienne 64616 (72154) and Mignonne 64605 (81704).

Special L—1st and 2nd, E. S. Jordan on State of Maine 106271 and Hamac 68307 (74846).

Special M—Same as in open classes.

WEST VIRGINIA STATE FAIR, WHEELING, WEST VIRGINIA, 1917

Judge ANDREW LITTLE, Sewichley, Pennsylvania.

Open Classes—

Stallions—Four years old or over—1st, W. E. Hervey on On Time 87221 (B) Ohio State University.

Three year olds—1st, Otis M. Trevey on Perfection Grove 97112.

PERCHERON SOCIETY OF AMERICA SPECIALS

Special A, C and L—1st and 2nd, Otis M. Trevey on Perfection Grove 97112 and Hun Grove 93255.

Special H—1st, Otis M. Trevey on Margot 48608 (66145) with Hun Grove 93255 and Perfection Grove 97112.

WISCONSIN STATE FAIR, MILWAUKEE, WISCONSIN, 1917

Judge—S. F. GUTTENSTEIN, Milwaukee, Wisconsin.

Open Classes—

Stallions—Four years old or over—1st, Francis Lamb on Keota Idea 105507 (B) Thomas Singmaster; 2nd, Wm. Hurtley on Honorable Baccarat 86573 (B) Charles Wright; 3rd, Frank P. Shekleton & Sons on Dudie 105732 (B) W. M. Tice.

Three year olds—1st, Hurdcroft Farm on Herbert 110383 (B) Brown & Walker; 2nd, 3rd and 4th, H. Harrison on Theodore 120524 (B) Wm. J. Davis, Peerless 114051 (B) P. W. Moir, and Grant 120523 (B) Wm. J. Davis.

Two year olds—1st, Hurdcroft Farm on Promoter 122101 (B) M. D. Maher; 2nd and 4th, Harvest Farms Co. on D'Artagnan 122445 and Captaine 122448; 3rd, W. J. Bernd on Carnot 124668.

Yearlings—1st, Francis Lamb on Geldaroy 133856; 2nd, B. F. Babcock on Iretis 125253; 3rd and 5th, Harvest Farms Co. on Vidette 133782 and Chevalier 124438; 4th, Whelandale Farm on Honorable Rex 129101.

Mayflower 121492

GRAND CHAMPION MARE, KANKAKEE INTERSTATE FAIR, 1917

Brood mare with foal at side—1st, Hurdcroft Farm on Kasbah 96855 (92131) with Justine 137098.

Mare—Four years old or over—1st, Hurdcroft Farm on Kasbah 96855 (92131).

Three year olds—1st, 3rd and 4th, Hurdcroft Farm on Pearl 114847 (B) T. H. Weil, Dorris 114383 (B) James Loonan & Son, and Hillary Helix 110671 (B) Lewis Annan; 2nd and 5th, Harvest Farms Co. on Grace 114770 and Winifred 114769.

Two year olds—1st, 3rd and 4th, Harvest Farms Co. on Jeanette 122446, Felice 122449, and Petite 122451; 2nd, W. L. Houser on Peeress 118641.

Yearlings—1st and 4th, Hurdcroft Farm on Sara Belle 131957 and Koinotte 131958; 2nd, Harvest Farms Co. on Nanette 133783; 3rd, Francis Lamb on Levrette II. 134269.

Foals—1st, Hurdcroft Farm on Justine 137098 (B) W. M. Tice.

Get of sire—1st, Harvest Farms Co. on Bresilien 43904 (59812) with Grace 114770, Jeanette 122446, Winifred 114769, and Nanette 133783.

Produce of mare—1st, Harvest Farms Co. on Pride 49921 with Grace 114770 and Petite 122451.

Champion Stallion—1st, Francis Lamb on Keota Idea 105507; 2nd, Wm. Hurtley on Honorable Baccarat 86573.

Champion mare—1st and 2nd, Hurdcroft Farm on Pearl 114847 and Sara Belle 131957.

Futurity Stallions—1st, Francis Lamb on Geldaroy 133856; 2nd, B. F. Babcock on Iretis 125253; 3rd and 4th, Harvest Farms Co. on Vidette 133782 and Chevallier 124438.

Mares—1st, 4th and 5th, Hurdcroft Farm on Sara Belle 131957, Koienette 131958, and Monticello Maid 131960 (B) Thos. Singmaster; 2nd, 6th and 7th, Harvest Farms Co. on Nanette 133783, Eleanor 124439 and Eunice 124440; 3rd, Francis Lamb on Leverett II. 134269.

PERCHERON SOCIETY OF AMERICA SPECIALS

Specials B and C—1st, Harvest Farms Co. on D'Artagnan 122445; 2nd, Francis Lamb on Geldaroy 133856.

Special D—1st and 2nd, Harvest Farms Co. on Grace 114770 and Winifred 114789.

Special E—1st, Hurdcroft Farm on Sara Belle 131957; 2nd, Harvest Farms Co. on Jeanette 122446, and 3rd, W. L. Houser on Peeress 118641.

Special F—1st, Hurdcroft Farm on Sara Belle 131957; 2nd, Harvest Farms Co. on Grace 114770.

Specials G, H, L and M—Same as in open classes.

Special I—1st, Harvest Farms Co. on Calculator 97859, Grace 114770, Winifred 114769, Jeanette 122446, and Nanette 133783.

Special J—1st, Harvest Farms Co. on Calculator 97859, D'Artagnan 122445, Captaine 122448, Vidette 133782, and Chevallier 124438.

Special K—1st, Hurdcroft Farm on Kasbah 96855 (92131), Pearl 114847, and Sara Belle 131957; 2nd, Harvest Farms Co. on Grace 114770, Jeanette 122446, and Nanette 133783.

SHOWS RECOGNIZED WITH SUBSIDIARY CLASSIFICATION
McLEAN COUNTY PERCHERON "INTERNATIONAL" SHOW
BLOOMINGTON, ILLINOIS, 1917

Judge—W. E. PRICHARD, Ottawa, Illinois.

Open Classes—

Stallions—Four years old and over—1st, J. W. Thompson on Pride 98366 (B) J. W. Barclay & Son; 2nd, L. F. Stubblefield on Carcoochee 75856 (B) David E. Coy; 3rd, Ernest Cryer on Larigo 96308 (B) M. P. Lantz; 4th Jacob Mohr on Juif 78581 (85875); 5th, Fred Blum on Forfait Jr. 40974 (B) W. H. Penny.

Three year olds—1st, D. Augstin on Rollerman 115923.

Two year olds—1st, D. Augstin on Olbertan 114794; 2nd, L. F. Stubblefield on Almoore 122442; 3rd, Homer Barclay on Barney 126814; 4th, L. K. Anthony on Darwin 121745.

Gladys 80897
GRAND CHAMPION MARE, OKLAHOMA FREE STATE FAIR, 1917

Yearlings—1st and 2nd, D. Augstin on Oliere 132929 and Insonnette 132930; 3rd, Phillip Scheets on Roland V. 128199; 4th, J. P. Becker on Carl Forfait 132600; 5th, Elmer Mohr on Wilson 136226; 6th, M. L. Ramseyer on March 132957.

Foals—1st, S. C. Wheeler on Hy Mark 138406; 2nd, D. Augstin on Olturco 134438; 3rd, Wm. Mohr on Jeff 134446; 4th and 5th, N. G; 6th Jacob Mohr on Siek 136634.

Mares—Four years old and over—1st and 3rd, D. Augstin on Roseland 87467 and Myrtel R. 87458; 2nd, L. F. Stubblefield on Jessie 50256; 4th, Homer Barclay on Francine 126816; 5th, I. U. Ropp on Beauty 66592 (B) Wm. Richardson; 6th, Elmer Mohr on Lillian 100182.

Three year olds—1st, Fred J. Blum on Norma 121816 (B) W. H. Ross; 2nd, Elmer Mohr on Moley 118908; 3rd, Joseph Rich on Pan Orancy 109714 (B) D. Augstin.

Two year olds—1st, J. M. Slonaker on Roella 124331; 2nd and 3rd, L. F. Stubblefield on Estelle 122902 and Ethel 122437; 4th, Joseph Rich on Rosette 115873; 5th, Phillip Scheets on Josephine 124112 (B) Walker W. Berkley.

Yearlings—1st, L. F. Stubblefield on Clara 123514; 2nd, J. M. Slonaker on Dorette 131922; 3rd and 6th, S. C. Wheeler on Farmer 130921 and Blue Bell 130922; 4th and 5th, J. P. Becker on Hallie Carcooche 132604 and Topsy 132603.

Foals—1st and 3rd, D. Augstin on Marline 134436 and Mardora 138806; 2nd, Fred J. Blum on Blossom 138557; 4th, L. K. Anthony on Karoline 138425 (B) Wm. Anthony; 5th, S. C. Wheeler on Fayre S. 138407; 6th, Ed. Miller on Bessie 139299.

Champion stallion—1st, D. Augstin on Olbertan 114794.

Champion mare—1st, D. Augstin on Roseland 87467.

Get of sire—1st, J. W. Thompson on Pride II. 98366 with Fayre S. 138407, Hy Mark 138406, and Bessie 139299; 2nd, D. Augstin on Marley Forrest 101948 with Marline 134436, Mardora 138806, and Marness 138807; 4th, Jacob Mohr on Juif 78581 (85875) with Jeff 134446, Siek 136634, and Budd 136635.

Produce of mare—1st, D. Augstin on Coquette 50404 with Roseland 87467 and Rollerman 115923; 2nd, S. C. Wheeler on Maud Muller 87486 with Farmer 130921 and Hy Mark 138406; 3rd, Phillip Scheets on Rhoda 68833 with Norma 121816 and Roland V. 128199; 4th, Elmer Mohr on Lucile 60189 with Molly 118908 and Lillian 100182; 5th, L. F. Stubblefield on Jessie 50256 with Dana R. 123515 and Estella 122902; 6th, J. M. Slonaker on Lydia 87843 with Corette 131922 and Roella 124331.

Stallion and four mares—1st, D. Augstin on Olbertan 114794 with Roseland 87467 Myrtel R. 87458, Roella 124331, and Corette 131922; 2nd, L. F. Stubblefield on Carcoochee 75856 with Clara 123514, Estella 122902, Ethel 122437, and Jessie 50256.

Five stallions, owned by exhibitor—1st, D. Augstin on Rollerman 115923, Olbertan 114794, Oliere 132924, Insonnette 132930, and Olturco 134438.

Draft team of mares in harness—1st, D. Augstin on Roseland 87467 and Myrtel R. 87458; 2nd, C. L. Mays & Sons on Vera 92739 and Queen 49257.

PERCHERON SOCIETY OF AMERICA SPECIALS

Special A—1st, D. Augstin on Rollerman 115923.

Specials B and C—1st and 3rd, D. Augstin on Olbertan 114794 and Insonnett 132930; 2nd, L. F. Stubblefield on Almoore 122442.

Special D—1st and 3rd, D. Augstin on Roseland 87467 and Myrtel R. 87458; 2nd, L. F. Stubblefield on Jessie 50256.

Special E—1st, J. M. Slonaker on Roella 124331; 2nd and 3rd, L. F. Stubblefield on Estelle 122902 and Ethel 122437.

Special F—1st, D. Augstin on Roseland 87467; 2nd, J. M. Slonaker on Roella 124331.

Special G—1st, Fred J. Blum on Forfait Jr. 40974 with Topsy 132603, Carl Forfait 132600, Farmer 130921, and Estelle 122902; 2nd, L. F. Stubblefield on Carcoochee 75856 with Ethel 122437, Clara 123514, Dana R. 123515, and Almoore 122442.

Special H—1st and 2nd, same as in open classes; 3rd, Elmer Mohr on Lucile 60189 with Moley 118908 and Lillian 100182.

Special I—1st, D. Augstin on Olbertan 114794, Roseland 87467, Myrtel R. 87458, Marline 134436 and Mardora 138806; 2nd, same as in open classes.

Specials J, L and M—Same as in open classes.

Special K—1st, D. Augstin on Roseland 87467, Myrtel R. 87458, and Marline 134436; 2nd, L. F. Stubblefield on Jessie 50256, Ethel 122437, and Estelle 122902.

TAZEWELL COUNTY FAIR, DELAVAN, ILLINOIS, 1917

Judge—JOHN HUSTON, Blandinsville, Illinois.

Open Classes—

Stallions—Four years and over—1st, John Augsburger on Noble 87534 (B) S. D. Hevener; 2nd, John Day on Ilmen 79441 (79318); 3rd, Wm. Freitag on French Boy 74232 (B) B. F. Wilson.

Two year olds—1st, J. R. Graham on Iberene 129305.

Yearlings—1st, John T. Biggs on Linus 132393; 2nd, J. R. Graham on Lycurtis 134119; 3rd, H. S. Greisemer on Glenside Victor 134260 (B) Thomas Viemont & Son.

Foals—1st and 2nd, Thos. Viemont & Sons on Vern 136848 and Vernell 136846; 3rd, Harry Randolph on Linesse 138199.

Mares—Four years and over—1st, J. T. Biggs on Rachel 73851 (B) W. L. Woodrow; 2nd, Wm. Freitag on Carmoleta 105465; 3rd, Harry Randolph on Cinderella 76244 (B) John H. Decker.

Three year olds—1st, H. S. Griesemer on Mercedes 113352; 2nd, Rudolph Steiger on Nora 110265 (B) C. R. Walker; 3rd, Harry Randolph on Iona 114622.

Two year olds—1st, J. R. Graham on Joibera 129306; 2nd, J. T. Biggs on Juroma 128806; 3rd, Wm. Freitag on Rebecca 122913.

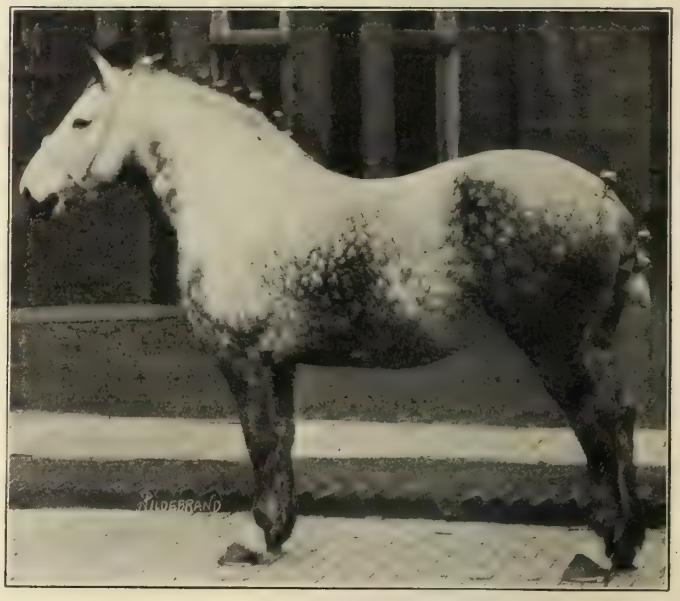

Kashba 96855 (92131)
3RD PRIZE 5 YEAR OLD MARE OR OVER, INTERNATIONAL LIVE STOCK EXPOSITION, 1917

Yearlings—1st, J. T. Biggs on Lavinia 132392; 2nd, J. R. Graham on Nixola 129310; 3rd, Thos. Viemont & Sons on Virginia 132315 (B) John M. Viemont.

Foals—1st, Chas. Walker on Bedelia 138103; 2nd, J. T. Biggs on Linnete 137027; 3rd, John Augsburger on Goldie 137972.

Pair of mares in harness—1st, J. R. Graham on Klausthal 94641 (94772) and Kabine 96857 (97358); 2nd, J. T. Biggs on Rachel 73851 and Josephine 107648; 3rd, H. S. Griesemer on Mercedes 113352 and Jalapa 71799 (86148).

Produce of mare—1st, J. T. Biggs on Rachel 73851 with Josephine 107648 and Juroma 128806; 2nd, Wm. Freitag on Instruite 70007 (78648) with Carmoleta 105465 and Rebecca 122913; 3rd, H. S. Griesemer on Jalapa 71799 (86148) with Mercedes 113352 and Mervin 137832.

Sweepstakes—Best display of horses owned by one person or firm (5 or more), including one stallion, one year old or over—1st, J. T. Biggs on Linus 132392, Linnette 137027, Juroma 128806, Rachel 73851, and Josephine 107648; 2nd, J. R. Graham on Klausthal 94641 (94772), Joibera 129306, Jicrete 129308, Iberene 129305, and Nixola 129310; 3rd, H. S. Griesemer on Jalapa 71799 (86148), Mercedes 113352, Mervin 137832, Flora D. 46333, and Glenside Victor 134260.

Champion stallion—1st, John Augsburger on Noble 87534; 2nd, Wm. Freitag on French Boy 74232.

Champion mare—1st, H. S. Griesemer on Mercedes 113352; 2nd, J. T. Biggs on Rachel 73851.

Best stallion, any age, bred and owned in Tazewell County—1st, Wm. Freitag on French Boy 74232.

Best mare, any age, bred and owned in Tazewell County—1st, H. S. Griesemer on Mercedes 113352.

PERCHERON SOCIETY OF AMERICA SPECIALS

Specials B and C—1st, J. T. Biggs on Linus 132393; 2nd, Thos. Viemont & Son on Vern 136848; 3rd, J. R. Graham on Oberene 129305.

Specials D and F—1st, H. S. Griesemer on Mercedes 113352; 2nd, Wm. Freitag on Carmoleta 105465; 3rd, Harry Randolph on Iona 114622.

Special E—1st, J. T. Biggs on Lavinia 132392; 2nd, Wm. Freitag on Rebecca 122913; 3rd, C. R. Walker on Bedelia 138103.

Special G—1st, J. R. Graham on Iberes 70691 (82972) with Joibera 129306, Nixola 129310, Iberene 129305, and Jicrete 129308.

Special H—1st, Wm. Freitag on Instruite 70007 (78648) with Carmoleta 105465 and Rebecca 122913; 2nd, H. S. Griesemer on Jalapa 71799 (86148) with Mercedes 113352 and Mervin 137832; 3rd, Thos. Viemont & Son on Glaciere 61378 (70358) with Violet 106412 and Vern 136848.

Special K—1st, J. T. Biggs on Lavinia 132392, Josephine 107648 and Linnete 137027; 2nd, Wm. Freitag on Carmoleta 105465, Instruite 70007 (78648), Rebecca 122913; 3rd, J. R. Graham on Nixola 129310, Jicrete 129308, and Joibera 129306.

Specials L and M—Same as open classes.

HENRY COUNTY FAIR, MT. PLEASANT, IOWA, 1917

Judge—Wayne Dinsmore, Chicago, Illinois.

Open Classes—

Stallions—Three years old and over—1st and 3rd, L. M. Hartley on Jourdain 90864 and Hydrocele 84336 (B) E. N. Irish; 2nd, Mrs. W. A. Harshbarger on Olbert II. 56014.

Two year olds—1st, Loveland Stock Farm on Keota Boy 124652; 2nd, Geo. G. Wright on Bismark 128089 (B) John R. Hughes; 3rd, Cyrus Landess on Kapiteux II. [illegible].

Yearlings—1st, Loveland Stock Farm on Bretton 123921; 2nd and 3rd, J. H. Salzman & Sons on Chancellor 129124 (B) Luther Huston, and Napoleon II. 129656 (B) J. Albrecht.

Foals—1st, J. H. Salzman & Sons on Buster II. 139510 (B) W. H. Kerr.

Mares—Four years old and over—1st, J. H. Salzman & Sons on Julia 59099 (B) J. W. Stevens; 2nd, Geo. G. Wright on Gipsy 72868 (B) Wm. A. Harshbarger; 3rd, Morris Bros. on Lady Belle 96506.

Three year olds—1st, J. H. Saltzman & Sons on Cleo 119784 (B) Ed. Casey & Sons; 2nd and 3rd, Morris Bros. on Gladys 115221 and Retta 115219.

Two year olds—1st, 2nd and 3rd, J. H. Saltzman & Sons on Maplegrove Snowball II. 122960 (B) J. O. Singmaster & Son, Keota Clarice 114302 (B) C. F. Singmaster & Son, and Julie 116478 (B) Merritt E. Roberts.

Yearlings—1st, J. H. Saltzman & Sons on Shinola 129126 (B) Luther Huston; 2nd and 3rd, Loveland Stock Farm on Darlene 134256 and Lorella 124589.

Foals—1st, Morris Bros. on Dixie 134995; 2nd, Geo. G. Wright on Gipsy VI. 134805; 3rd, Cyrus Landess on Lady 137939.

Champion stallion—1st, L. M. Hartley on Jourdain 90864; 2nd, Loveland Stock Farm on Keota Boy 124652.

Champion mare—1st and 2nd, J. H. Saltzman & Sons on Julia 59099 and Cleo 119784.

Produce of mare—1st, Morris Bros. on Beauty 56536 with Dixie 134995 and Retta 115219; 2nd, Geo. G. Wright on Gypsy 72868 with Gypsy VI. 134805 and Gypsy IV. 128252; 3rd, Cyrus Landess on Minette 68585 with Lady 137939 and Kapiteux II. 123304.

Brood mare, colt by side—1st, Geo. G. Wright on Gypsy 72868 with Gypsy VI. 134805; 2nd, Morris Bros. on Beauty 56536 with Dixie 134995.

PERCHERON SOCIETY OF AMERICA SPECIALS

Special A—1st and 3rd—L. M. Hartley on Jourdain 90864 and Arnoldsien 120292; 2nd, J. H. Saltzman & Sons on Stodian 106480.

Special B—1st and 3rd, Loveland Stock Farm on Keota Boy 124652 and Bretton 123921; 2nd, Cyrus Landess on Kapiteux II. 123304.

Specials C, L and M—Same as in open classes.

Special D—1st and 2nd, Morris Bros. on Gladys 115221 and Retta 115219.

Special E—1st, Loveland Stock Farm on Darlene 134256; 2nd, Morris Bros. on Dixie 134995; 3rd, Wright Bros. on Gipsy IV. 128252.

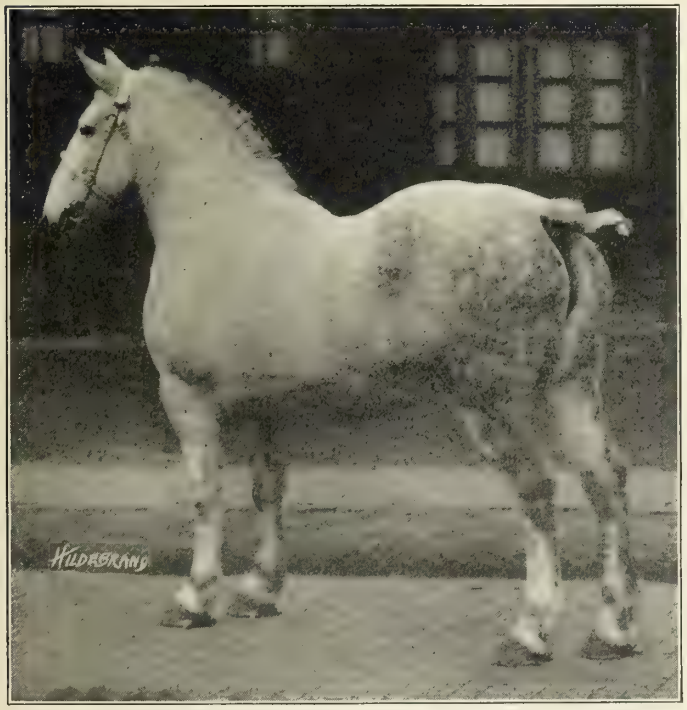

Keota Hyacinthe 62257

2ND PRIZE 5 YEAR OLD MARE OR OVER, INTERNATIONAL LIVE STOCK EXPOSITION, 1917

Special F—1st, Morris Bros. on Gladys 115221; 2nd, Loveland Stock Farm on Darlene 134256.

Special H—1st, Loveland Stock Farm on Keota Loretta 34268 with Keota Boy 124652 and Lorella 134589; 2nd, Morris Bros. on Tony 56537 with Retta 115219 and Dixie 134995; 3rd, Wright Bros. on Gipsy 72868 with Gipsy V. 137463 and Gipsy IV. 128252.

Special J—1st, L. M. Hartley on Herode 62437 (77293), Jourdain 90864, Arnoldsien 120292, Hydrocele 84336, and Barnesque 120286; 2nd, J. H. Saltzman & Sons on Houchard 62699 (76115), Stodian 106480, Chancellor 129124, and Napoleon II. 129656.

Special K—1st, J. H. Saltzman & Sons on Julia 59099, Cleo 119784, and Maplegrove Snowball II. 122960; 2nd, Morris Bros. on Dixie 134995, Gladys 115221, and Lady Belle 96506; 3rd, Wright Bros. on Gipsy 72868, Gipsy V. 137463, and Gipsy IV. 128252.

NORTH IOWA FAIR, MASON CITY, IOWA, 1917

Judge—Charles Miller, Britt, Iowa.

Open Classes—

Stallions—Four years old or over—1st and 4th, Finch Bros. on Henri 67821 (78136) and Climax 91578 (B) Frank McDowell; 2nd, Geo. F. Overholt on Dalton 109846 (B) Ed. Casey & Sons; 3rd, Hugh J. O'Donnell on Kab 101490 (92428).

Three year olds—1st and 4th, Finch Bros. on Innus 117188 (B) Frank McDowell, and Graston 117191 (B) Frank McDowell; 2nd, The Heintzelman Horse Co. on Jou 114224 (B) Martin N. Tagesen; 3rd, M. C. Bitterman & Sons on Bond 117040; 5th, F. M. Cerwinske on Monarch 117107 (B) E. J. Naish.

Two year olds—1st and 2nd, Finch Bros. on Acme Clarence 123520 and Acme Buster 130477 (B) M. R. McLimans.

Yearlings—1st, M. C. Bitterman & Sons on Easter Star 133882.

Foals—1st and 3rd, Finch Bros. on Acme Budd 134900 and Acme Jumbo 135953; 2nd, M. C. Bitterman & Sons on Brilliant B. 136476; 4th, J. M. Stevenson on Ivan 139528.

Mares—Four years old or over—1st, 2nd and 5th, Finch Bros. on Babian 95110 (B) C. J. Raboin, Acme Mae 110382 (B) E. J. Pester, and Arabella 111314 (B) M. R. McLimans; 3rd and 4th, M. C. Bitterman & Sons on Blanche 82319 (B) Martin N. Tagesen, and Frances 82317 (B) Martin N. Tagesen; 6th, F. M. Cerwinske on Faunette 94024 (B) Albert Harlan.

Three year olds—1st, Finch Bros. on Acme Queen 112129 (B) L. F. Boyle.

Two year olds—1st, Finch Bros. on Maude 119565 (B) Woodlawn Farm Co; 2nd, M. C. Bitterman & Sons on Lady Jou 126808.

Yearlings—1st and 2nd, M. C. Bitterman & Sons on Daisy 133880 and Fanchon 133881; 3rd, Finch Bros. on Acme Myrtle 134036.

Foals—1st, M. C. Bitterman & Sons on Falcon 136475; 2nd and 3rd, Finch Bros. on Acme Teeny 134902 and Acme Bernice 134901.

Champion stallion—1st and 2nd, Finch Bros. on Innus 117188 and Acme Budd 134900.

Champion mare—1st, Finch Bros. on Babian 95110; 2nd, M. C. Bitterman & Sons on Falcon 136475.

Get of sire—1st, Finch Bros. on Henri 67821 (78126) with Acme Budd 134900, Acme Teeny 134902, and Acme Bernice 134901.

Produce of mare—1st, Finch Bros. on Babian 95110 with Acme Clarence 123520 and Acme Budd 134900; 2nd, M. C. Bitterman & Sons on Frances 82317 with Falcon 136475 and Bond 117040.

Stallion and four mares—1st and 3rd, Finch Bros. on Innus 117188, Babian 95110, Arabella 111314, Acme Mae 110382, and Acme Queen 112129; and Henri 67821 (78126), Acme Teeny 134902, Acme Bernice 134901, Acme Myrtle 134036, and Avator Lady II. 44701.

Five stallions, owned by exhibitor—1st, Finch Bros. on Henri 67821 (78126), Innus 117188, Acme Clarence 123520, Acme Buster 130477, and Acme Budd 134900.

PERCHERON SOCIETY OF AMERICA SPECIALS

Special A—1st, M. C. Bitterman & Sons on Bond 117040.

Special B—1st and 3rd, Finch Bros. on Acme Budd 134900 and Acme Clarence 123920; 2nd, M. C. Bitterman & Sons on Brilliant B. 136476.

Special C—1st, Finch Bros. on Acme Budd 134900; 2nd, M. C. Bitterman & Sons on Bond 117040.

Special E—1st, 2nd and 3rd, M. C. Bitterman & Sons on Falcon 136475, Daisy 133880, and Fanchon 133881.

Special F—1st and 2nd, M. C. Bitterman & Sons on Falcon 136475 and Daisy 133880.

Special G—1st, M. C. Bitterman & Sons on Jou Jou 82288 (89293) with Bond 117040, Daisy 133880, Falcon 136475, and Brilliant B. 136476; 2nd, Finch Bros. on Henri 67821 (78136) with Acme Budd 134900, Acme Teeny 134902, Acme Bernice 134901.

Special H—1st, Finch Bros. on Babian 95110 with Acme Clarence 123920 and Acme Budd 134900; 2nd and 3rd, M. C. Bitterman & Sons on Frances 82317 with Falcon 136475 and Bond 117040; Liddy 82320 with Daisy 133880 and Lady Jou 126808.

Special I—1st, M. C. Bitterman & Sons on Bond 117040, Falcon 136475, Daisy 133880, Fanchon 133881, and Lady Jou 126808.

Specials J, L and M—Same as in open classes.

Special K—1st, Finch Bros. on Babian 95110, Arabella 111314, and Acme Mae 110382; 2nd and 3rd, M. C. Bitterman & Sons on Falcon 136475, Daisy 133880, and Fanchon 133881; and Lady Jou 126808, Blanche 82319, and Frances 82317.

SOUTHERN IOWA FAIR, OSKALOOSA, IOWA, 1917

Judge—Howard Phillips, Maquoketa, Iowa.

Open Classes—

Stallions—Four years old or over—1st, Ed. Brubaker on Acolite 96822 (B) Geo. H. Paul; 2nd, R. W. Holt on Lent 101770 (101841); 3rd, Hugh Jones &

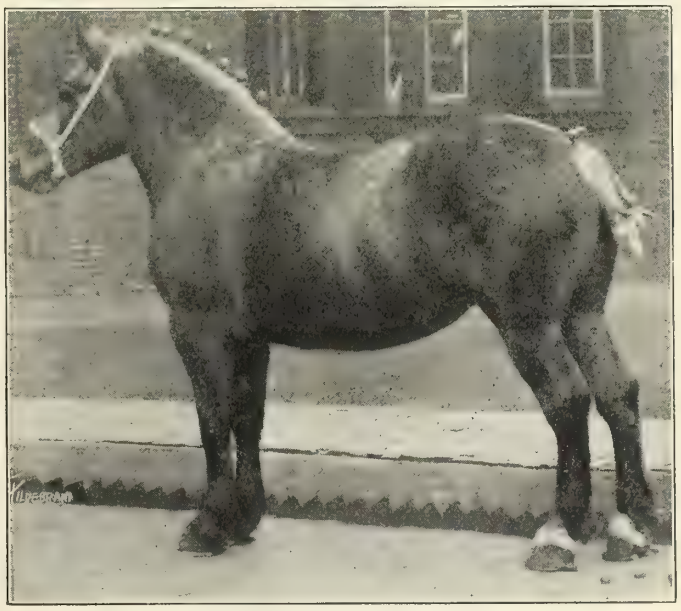

Pearl 114847

GRAND CHAMPION MARE, WISCONSIN STATE FAIR, 1917

Son on In Time 85590 (B) Ed. Heath; 4th, L. F. Norris & Son on Lamy 97150 (B) Maasdam & Wheeler; 5th, W. M. Tice on Monsqueton 121509 (107003).

Three year olds—1st, N. M. Chrisman on Randall Carnot 111620 (B) Ol. Mease; 2nd, E. E. Ives on Raymond 118137 (B) J. S. Throckmorton & Son.

Two year olds—1st, J. Hill Barnes on Sultan 125605; 2nd, E. B. Hoover & Son on Colonel 125325 (B) I. N. Taylor; 3rd, J. G. Lytle & Son on Major 113077 (B) R. W. Hoit; 4th and 5th, W. M. Tice on Chantilly 120175 (B) Uehling & Golder, and General Joffre 129075 (B) Geo. H. Paul.

Yearlings—1st and 2nd, J. Hill Barnes on Lebon 123075 (B) Peter J. Tisserat, and Bataclan II. 125295 (B) John Vought; 3rd, Evert Plate on Colonel 132117; 4th, W. A. Scharff on Rowdy Boy 133230; 5th and 6th, W. M. Tice on General Barr 131902 (B) S. W. Brookhart, and Kalecia 133412 (B) Hurdcroft Farm.

Mares—Four years old or over—1st, Ed. Brubaker on Kalby 93088 (89813); 2nd, Ray I. Dickens on Sully Belle 81182 (B) W. M. Tice; 3rd and 4th, J. G. Lytle & Son on Geraldine 53527 (B) L. L. Johnson, and Rosetta II. 62714 (B) A. D. Norris; 5th, Willis Pettit on Fern 108403 (B) F. M. Smith & Sons.

Three year olds—1st, R. W. Hoit on Maple Grove Ethel 109029 (B) J. O. Singmaster & Son.

Two year olds—1st, 2nd and 3rd, J. G. Lytle & Son on Lola 129914 (B) Good & Zunkel, Janet 125154 (B) R. L. Livingston, and Gwendoline 123341.

Yearlings—1st and 2nd, R. W. Hoit on Amorita 128028, and Marguerite 131162 (B) J. O. Singmaster & Son; 3rd, W. N. Talbot on Bird 131397; 4th, W. M. Tice on Pearline 133244.

Get of sire—1st, R. W. Hoit on Lent 101770 with Amorita 128082, Evelyn 130999, Mack 136161, and Carbon 136162.

Produce of mare—1st, J. G. Lytle & Son on Rosetta II. 62714 with Gwendoline 123341 and Doc 139468; 2nd and 3rd, R. W. Hoit on Bertine 62216 with Amorita 128082 and Carbon 136162; and Macisse 106088 with Marguerite 131162 and Iona 136163.

PERCHERON SOCIETY OF AMERICA SPECIALS

Specials B and C—1st, J. Hill Barnes on Sultan 125605; 2nd, W. A. Scharff on Rowdy Boy 133230; 3rd, J. G. Lytle & Son on Doc 139468.

Special E—1st, R. W. Hoit on Amorita 128082; 2nd, J. G. Lytle & Son on Gwendoline 123341.

Specials F, G and H—Same as in Special E.

Special I—1st, R. W. Hoit on Lent 101770 (101841), Amorita 128082, Evelyn 130999, Iona 136163, and Lagitime 136164.

Special J—1st, W. M. Tice on Mousqueton 121509 (107003), General Joffre 129075, Chantilly 120175, General Barr 131902, and Kalecia 133412.

Special K—1st, J. G. Lytle & Sons on Rosetta II. 62714, Gwendoline 123341, and Janet 125154; 2nd, R. W. Hoit on Amorita 128082, Marguerite 131162, and Iona 136163.

Special L—1st, R. W. Hoit on Lent 101770 (101841); 2nd, J. Hill Barnes on Sultan 125605.

Special M—1st, R. W. Hoit on Maple Grove Ethel 109029; 2nd, J. G. Lytle & Sons on Janet 125154.

JEWELL COUNTY SHOW, MANKATO, KANSAS, 1917

Judge—E. L. Jenkins, Lincoln, Nebraska.

Open Classes—

Stallion foal—1st, Loomis Bros. on Carnot 138384.

Mares—Two year olds—1st, Loomis Bros. on Francine 121822.

Yearlings—1st, Loomis Bros. on Coquette 131565.

PERCHERON SOCIETY OF AMERICA SPECIALS

Specials B, C and L—1st, Loomis Bros. on Carnot 138384.

Specials E, F and M—1st and 2nd, Loomis Bros. on Coquette 131565 and Francine 121822.

MITCHELL COUNTY FAIR, BELOIT, KANSAS, 1917

Judge—W. E. Peterson, Manhattan, Kansas.

Open Classes—

Stallions—Four years old or over—1st, J. M. Rodgers on Young Inscrit 103210 (B) H. J. McMillan & Sons; 2nd, M. Sheahan on Tony 113666; 3rd, J. W. Hicks on Emancipator 82955 (B) Ralph G. McKinnie.

Three year olds—1st, C. P. Albert on Casino III. 119621 (B) G. G. Harrison; 2nd, Ross Strawn on Maxwell 118626 (B) T. C. Rodgers.

Two year olds—1st, C. P. Albert on Dexter 121199 (B) W. A. Forgey.

Lagoceo 129898

1ST PRIZE FUTURITY FILLY, INTERNATIONAL LIVE STOCK EXPOSITION, 1917

Alice 122716

2ND PRIZE 2 YEAR OLD FILLY, OHIO STATE FAIR, 1917

Yearlings—1st, R. W. Dudley on John D. Hunter 135143 (B) Ransom W. Dudley; 2nd, C. E. McKinnie on Don 125026.

Mares—Four years old or over—1st, 2nd and 3rd, C. H. Albert on Maxine 88062 (B) Frank A. Cole, Hellen 88110 (B) C. J. Johnson, and Carrie 55112 (B) S. A. Lind.

Three year olds—1st, C. P. Albert on Mollie 118275.

Two year olds—1st, C. P. Albert on Portia 125664 (B) C. E. Olson; 2nd, C. E. McKinnie on Nancy 115607.

Yearlings—1st, J. M. Rodgers on Bess 133022; 2nd, C. H. Albert on Black Rose 123845 (B) Geo. W. McConnell.

Stallion foal—1st, C. H. Albert on Royal King 133309 (B) C. P. Albert; 2nd, C. P. Albert on Olbert 133641.

Mare foal—1st and 2nd, C. H. Albert on Delories 133307 and Carmen 133308 (B) Frank A. Cole Estate.

Produce of dam—1st, J. M. Rodgers on Volga 70364 with Jewell 105738 and Bess 133022; 2nd, C. H. Albert on Carrie 55112 with Royal King 133309 and Portia 125664.

Best three mares—1st, C. H. Albert on Maxine 88062, Hellen 88110, and Carrie 55112; 2nd, J. M. Rodgers on Jewell 105738, Bess 133022, and Princess Pat 139388; 3rd, C. P. Albert on Ironique 75311 (90199), Mollie 118275, and Portia 125664.

Champion stud, stallion and four mares—1st, C. H. Albert on Dexter 121199 with Maxine 88062, Hellen 88110, Carrie 55112, and Delories 133307; 2nd, C. P. Albert on Casino III. 119621 with Ironique 75311 (90199), Mollie 118275, Portia 125664, and Florine 88060.

Champion stallion—1st and 2nd, C. P. Albert on Dexter 121199 and Casino III. 119621.

Champion mare—1st and 2nd, C. H. Albert on Maxine 88062 and Helen 88110.

PERCHERON SOCIETY OF AMERICA SPECIALS

Special A—1st, Maurice Sheahan on Tony 113666.

Special B—1st, C. P. Albert on Olbert 133641.

Special C—1st, Maurice Sheahan on Tony 113666; 2nd, C. P. Albert on Olbert 133641.

Special D—1st, C. P. Albert on Mollie 118275.

Special E—1st and 3rd, J. M. Rodgers on Bess 133022 and Princess Pat 139388; 2nd, C. H. Albert on Delories 133307.

Special F—1st, C. P. Albert on Mollie 118275; 2nd, J. M. Rodgers on Bess 133022.

Special H—1st, J. M. Rodgers on Fashion 68708 with Folly 125388 and Princess Pat 139388.

Specials K, L and M—Same as in open classes.

CENTRAL MAINE FAIR, WATERVILLE, MAINE, 1917

Judge—L. Sherman Cleaves, Bar Harbor, Maine.

Open Classes—

Mares—Four years old or over—1st and 2nd, Elmhurst Farms on Evaline 83301 (B) C. J. Raboin, and Leola 81236 (B) C. J. Raboin; 3rd, Harvey D. Eaton on Hermine 94602 (90074).

Stallions—Three years old or over—1st, Harvey D. Eaton on Pioneer Jr. 115791; 2nd, Elmhurst Farms on Grenoble 117723 (B) Lewis P. Conant.

PERCHERON SOCIETY OF AMERICA SPECIALS

Specials A and C—1st, Harvey D. Eaton on Pioneer Jr. 115791.

Specials D and F—1st and 2nd, Harvey D. Eaton on Pink Star 115790 and Little Bess 98413.

Special E—1st, Harvey D. Eaton on Pink Dorothy 135506.

Special H—1st and 2nd, Harvey D. Eaton on Hermine 94602 (90074) with Pioneer Jr. 115791 and Pioneer's Maid 135507; Pink Elegance 46622 with Pink Star 115790 and Pink Dorothy 135506.

Special I—1st, Harvey D. Eaton on Pioneer Jr. 115791, Little Bess 98413, Pink Star 115790, Pink Dorothy 135506, and Pioneer's Maid 135507.

Special K—N. G.

Special L—1st, Harvey D. Eaton on Pioneer Jr. 115791; 2nd, Elmhurst Farm on Grenoble 117723.

Special M—1st and 2nd, Elmhurst Farm on Leola 81236 and Evaline 83301.

NEW ENGLAND FAIR, WORCESTER, MASSACHUSETTS, 1917

Judge—Maj. C. A. Benton, New York City, New York.

Open Classes—

Stallions—Four years old or over—1st and 2nd, S. F. Mason on Kramoisy 91018 (92135) and Kardic 82222 (94740).

Susette 128791
CHAMPION MARE BRED BY EXHIBITOR, EASTERN STATES AGRICULTURAL AND INDUSTRIAL EXPOSITION, 1917

Two year olds—1st, S. D. Wicks on Carchon 121638 (B) E. R. Shaw

Yearlings—1st, S. F. Mason on King of Webster 133589.

Mares—Four years old or over—1st, S. D. Wicks on Carnette 94315 (B) W. S. Corsa; 2nd and 3rd, S. F. Mason on Gyp 105225 (B) Chas. F. Rodenfels, and Labiche 110305 (100481).

Three year olds—1st, S. F. Mason on Myrtle 104572.

Two year olds—1st and 2nd, S. F. Mason on Zeta 114587 and Sadie Belle 114609.

Yearlings—1st, S. D. Wicks on Carfera II. 133896 (B) F. L. Knight; 2nd, S. F. Mason on Ladie Elsie 126372 (B) Geo. F. Hall.

Stallion and two mares—1st and 3rd, S. F. Mason on Kramoisy 91018, Sadie Bell 114609, and Myrtle 104572; and Kardic 82222 (94740), Gyp 105225, and Zeta 114587; 2nd, S. D. Wicks on Carchon 121638, Carcile II. 131507, and Carnette 94315.

Champion stallion—1st and 2nd, S. F. Mason on Kramoisy 91018 (92135) and Kardic 82222 (94740).

Champion mare—1st, S. D. Wicks on Carnette 94315; 2nd, S. F. Mason on Gyp 105225.

PERCHERON SOCIETY OF AMERICA SPECIALS

Specials I, L and M—Same as in open classes.

RICE COUNTY FAIR, NORTHFIELD, MINNESOTA, 1917

Judge—Carl W. Gay, St. Paul, Minnesota.

Open Classes—

Stallions—Four years old or over—1st, Emil Johnson on Woodrow Wilson 95827 (B) Charley Hisel.

Three year olds—1st, F. L. Koester on Highland Boy 132006; 2nd, Crandall & Danforth on Cameron 135029.

Foals—1st, F. L. Koester on La Follette 139134.

Mares—Four years old or over—1st, Ed. Peter on Beldora 58884; 2nd, Crandall & Danforth on Maxine 58888; 3rd and 4th, F. L. Koester on Grace B. 75337 and Mayme 97788.

Three year olds—1st, Crandall & Danforth on Coraline 115267 (B) John A. Buswell; 2nd, W. P. Peter on Ramona 118829; 3rd, Ed. Peter on Lubelle 111174; 4th, Edwin Otte on Duchess 111176 (B) A. J. Lasby.

Two year olds—1st, Crandall & Danforth on Julia 127774; 2nd, F. L. Koester on Lucille 119857.

Yearlings—1st and 3rd, Crandall & Danforth on Amy 135027 and Naomi 135028; 2nd, W. P. Peter on Alberta 135732; 4th, Edwin Otte on Alma 132066.

Mare with foal—1st, N. G; 2nd, F. L. Koester on Grace B. 75337 with La Follette 139134.

Get of sire—1st and 2nd, Crandall & Danforth on Titian 25925 with Beldora 58884, Maxine 58888, Amy 135027, and Naomi 135028; and Landow 56271 with Julia 127774, Lubelle 111174, Ramona 118829, and Cameron 135029.

Four animals, bred by exhibitor—1st, Crandall & Danforth on Maxine 58888, Amy 135027, Julia 127774, and Ramona 135028; 2nd, F. L. Koester on Grace B. 75337, La Follette 139134, Mayme 97788, and Highland Boy 132006.

Produce of dam—1st and 3rd, F. L. Koester on Lucy 47162 with Mayme 97788 and Grace B. 75337; Grace B. 75337 with Highland Boy 132006 and La Follette 139134; 2nd, N. G.

Best team in harness—1st, Ed. Peter on Beldora 58884 and Lubelle 111174; 2nd, F. L. Koester on Grace B. 75337 and Mayme 97788.

Champion stallion—1st, Emil Johnson on Woodrow Wilson 95827; 2nd, F. L. Koester on Highland Boy 132006.

Champion mare—1st, Crandall & Danforth on Amy 135027; 2nd, Ed. Peter on Beldora 58884.

PERCHERON SOCIETY OF AMERICA SPECIALS

Special B—1st and 3rd, F. L. Koester on Highland Boy 132006 and La Follette 139134.

Special C—Same as in three year olds, open classes.

Special D—1st and 3rd, Ed. Peter on Beldora 58884 and Lubelle 111174; 2nd, Crandall & Danforth on Maxine 58888.

Special E—1st and 2nd, Crandall & Danforth on Amy 135027 and Naomi 135028; 3rd, F. L. Koester on Lucille 119857.

Special F—1st, Crandall & Danforth on Amy 135027; 2nd, Ed. Peter on Beldora 58884.

Special H—1st, F. L. Koester on Grace B. 75337 with Highland Boy 132008 and La Follette 139134.

Special I—1st, Crandall & Danforth on Cameron 135029, Amy 135027, Naomi 135028, Julia 127774, and Maxine 58888.

Specials L and M—Same as in open classes.

MIDLAND EMPIRE FAIR, BILLINGS, MONTANA, 1917

Judge—W. J. Hartman, Bozeman, Montana.

Open Classes—

Stallions—Four years or over—1st, Trumans' Pioneer Stud Farm on Momier 130823 (106881); 2nd, Dr. W. B. Smith on Hero 87771 (B) W. T. M. Miller; 3rd, Ross R. Olinger on Truman 64851 (B) W. H. Slack & Son.

Three year olds—1st and 3rd, Trumans' Pioneer Stud Farm on Starlight 119103 (B) G. M. McMillan & Sons, and Balyp 110903 (B) J. E. Biebinger; 2nd, John Melby on Black Seal 116255 (B) Ben Bohlander & Son.

Two year olds—1st and 2nd, Trumans' Pioneer Stud Farm on Woodrow 125528 (B) Chas. Beck, and Bogus 127861 (B) Luther Huston.

Mares—Four years or over—1st and 2nd, D. O. Seright on Bonnie 94346 (B) C. E. Hall, and Peggy 95262 (B) C. E. Hall.

Yearlings—1st, D. O. Seright on Cleo 124780 (B) C. E. Hall.

Foals—Either sex—1st , D. O. Seright on Nora 139317.

Champion stallion—1st and 2nd, Trumans' Pioneer Stud Farm on Momier 130824 (106881) and Starlight 119103.

Champion mare—1st and 2nd, D. O. Seright on Bonnie 94346 and Peggy 95262.

PERCHERON SOCIETY OF AMERICA SPECIALS

Special J—1st, Trumans' Pioneer Stud Farm on Momier 130824 (106881), Invincible 111034, Balyp 110903, Starlight 119102, and Woodrow 125528.

Special K—1st, D. O. Seright on Bonnie 94346, Peggy 95262, and Cleo 124780.

Specials L and M—Same as in open classes.

BOONE COUNTY FAIR, ALBION, NEBRASKA, 1917

Judge—P. S. Shearer, Ames, Iowa.

Open Classes—

Stallions—Four years old or over—1st, T. B. Bowman on Horatius 107821

Three year olds—1st and 2nd, T. B. Bowman on Houleux B. 107824 and Cortez 115129; 3rd, J. L. Wlaschin on Pootmans 118921 (B) Wolf Bros.

Foals—1st, 2nd and 3rd, T. B. Bowman on Hazeleux 136993, Major 136992, and Carchaleux 136996.

Mares—Four years old or over—1st, 2nd and 3rd, T. B. Bowman on Madam 91998 (104968), Carchepet 106456 (B) W. S. Corsa, and Macedoine 92012 (105835).

Three year olds—1st and 2nd, T. B. Bowman on Bulah 120239 (B) James Loonan, and Hattie Helix 110385 (B) W. C. Brown.

Two year olds—1st, T. B. Bowman on Dorothy B. 122455.

Yearlings—1st, J. E. Donaldson on Lady B. 139092.

Foals—1st, 2nd and 3rd, T. B. Bowman on Helen Houleux 136995, Margaret 136994, and Irene 136997.

Champion stallion—1st and 2nd, T. B. Bowman on Houleux B. 107824 and Cortez 115129.

Champion mare—1st and 2nd, T. B. Bowman on Bulah 120239 and Madame 91998 (104968).

Get of sire—1st and 2nd, T. B. Bowman on Houleux 70490 (74223) with Houleux B. 107824, Cortez 115129, Horatius 107821, and Dorothy B. 122455; and Houleux 70490 (74223) with Helen Houleux 136995, Margaret 136994, Irene 136997, and Carcheleux 136996.

Produce of mare—1st and 2nd, T. B. Bowman on Heloise 63956 (77942) with Houleux B. 107824 and Iona 87566; and Iona 87566 with Dorothy B. 122455 and Irene 136997.

Grand display—1st, T. B. Bowman on Houleux B. 107824 with Dorothy B. 122455, Iona 87566, Irene 136997, and Mazine 93955.

Five stallions, owned by exhibitor—1st, T. B. Bowman on Cortez 115129, Houleux B. 107824, Horatius 107821, Hazeleux 136993, and Major 136992.

Storr's Victoria 128793
1ST PRIZE YEARLING STALLION, EASTERN STATES AGRICULTURAL AND INDUSTRIAL EXPOSITION, 1917

PERCHERON SOCIETY OF AMERICA SPECIALS

Special A—1st, 2nd and 3rd, T. B. Bowman on Houleux B. 107824, Cortez 115129, and Horatius 107821.

Special B—1st, 2nd and 3rd, T. B. Bowman on Major 136992, Hazeleux 136993, and Carchaleux 136996.

Special C—Same as in open championship class.

Special D—1st and 2nd, T. B. Bowman on Iona 87566 and Mazine 93955.

Special E—1st and 3rd, T. B. Bowman on Dorothy B. 122455 and Helen Houleux 136995; 2nd, J. E. Donaldson on Lady B. 139092.

Special F—1st and 2nd, T. B. Bowman on Dorothy B. 122455 and Iona 87566.

Specials G, H, I, J, L and M—Same as in open classes.

Special K—1st, 2nd and 3rd, T. B. Bowman on Bulah 120239, Madame 91998 (104968), and Dorothy B. 122455; Hattie Helix 110385, Carchepet 106456, and Margaret 136994; Irene 136997, Helen Houleux 136995, and Helen Helix 97206.

SOMERSET HILLS FAIR, FAR HILLS, NEW JERSEY

Judge—Wm. Carter, New Market, New Jersey.

Open Classes—

Stallions—Three years old and over—1st, Seth E. Thomas, Jr. on Mouley 105491 (107460).

Mares—Four years old and over—1st, Seth E. Thomas, Jr., on Gladys 83559 (B) Carl Yonke.

Mare with foal at foot—1st, Seth E. Thomas, Jr. on Lucile 59102 with Red Gate Cupid 139118.

PERCHERON SOCIETY OF AMERICA SPECIALS

Special K—1st, Seth E. Thomas, Jr. on Gladys 83559, Madge 87638, and Mable 87637.

Special L—1st, Seth E. Thomas, Jr. on Mouley 105491 (107460).

Special M—1st, Seth E. Thomas, Jr. on Gladys 83559.

BOTTINEAU COUNTY FAIR, BOTTINEAU, NORTH DAKOTA, 1917

Judge John L. DeLancey, Northfield, Minn.

Stallions—Four years old or over—1st, A. H. White on Lord Nelson 118170; 2nd R. R. Kippen on Teddy 64218 (B) Ed Harper; 3rd, Roth & Lenton on Kanin 77562 (97442).

Three year olds—1st and 2nd, Roth & Lenton on Quipman 112533 (B) J. C. Cannon, and Prince Guignol 114399 (B) Leemon Stock Farm; 3rd, H. R. Russel on Woodrow 117959.

Yearlings—1st, A. H. White on Prairie Prince 132626; 2nd, Jas. Jackson on Brilliant 132102; 3rd, Roth & Lenton on Dakota Chief 133485.

Mares—Four years old or over—1st, Roth & Lenton on Gazette 62434 (81636); 2nd, R. R. Kippen on Bulah Binford 89597 (B) W. W. Smith; 3rd, A. H. White on Lena 102255.

Three year olds—1st, Roth & Lenton on Miriam 119164 (B) T. A. Shepherd; 2nd and 3rd, A. H. White on Bird 117148 and Inez 117142.

Two year olds—1st, 2nd and 3rd, A. H. White on Christina 122554, White's Beauty 122555, and Princess 122561.

Yearlings—1st, 2nd and 3rd, A. H. White on Anna 132623, Miss Columbia 132624, and Hazel 132625.

Foal, stallion or filly—1st, 2nd and 3rd, A. H. White on Benefactor 133742, Miss Nelson 133743, and Florence 133744.

Champion stallion—1st, A. H. White on Lord Nelson 118170; 2nd, H. R. Russell on Woodrow 117959.

Champion mare—1st and 2nd, Roth & Lenton on Gazette 62434 (81636), and Miriam 119164.

Stallion bred and owned by exhibitor—1st, H. R. Russell on Woodrow 117959; 2nd and 3rd, A. H. White on Prairie Prince 132626 and Sterling 132627.

Mare bred and owned by exhibitor—1st, 2nd and 3rd, A. H. White on Christina 122554, Lena 102255, and Bird 117148.

Get of sire—1st, A. H. White on get of Lord Nelson 118170 with Benefactor 133742, Miss Nelson 133743, Mistress 133738, Florence 133744, and Ranger 133747.

Produce of mare—1st, A. H. White on produce of Lena 102255 with Miss Nelson 133743 and Miss Columbia 132624.

PERCHERON SOCIETY OF AMERICA SPECIALS

Special A—1st, H. R. Russell on Woodrow 117959.

Special B—1st and 2nd, A. H. White on Prairie Prince 132626 and Sterling 132627; 3rd, Jas. Jackson on Brilliant 132102.

Languier 121449 (100640)
GRAND CHAMPION STALLION, OHIO STATE FAIR, 1917

Foals at Delaware County Ohio Show

Special C—1st, H. R. Russell on Woodrow 117959; 2nd, A. H. White on Prairie Prince 132626.

Special D—1st, 2nd, and 3rd, A. H. White on Bird 117148, Lena 102255, and Beatrice 69094.

Special E—1st, 2nd and 3rd, A. H. White on Christina 122554, White's Beauty 122555, and Princess 122561.

Special F—1st and 2nd, A. H. White on Christina 122554 and Bird 117148.

Special G—1st and 2nd, A. H. White on get of Hasticot 61418 (76840) with Princess 122561, White's Beauty 122555, Christina 122554, and Bird 117148, and on get of Lord Nelson 118170 with Benefactor 133742, Miss Nelson 133743, Florence 133744, and Mistress 133738.

Special H—1st, 2nd and 3rd—A. H. White on produce of Lexia 63161 with Lena 102255 and Benefactor 133742, on produce of Lena 102255 with Miss Columbia 132624 and Miss Nelson 133744, and on produce of Coral 96432 with Princess 122561 and Sterling 132627.

Special I—1st, A. H. White on Lord Nelson 118170, White's Beauty 122555, Christina 122554, Princess 122561, and Bird 117148.

Special J—1st, Roth & Lenton on Kanin 77562 (97442) Quipman 112533, Prince Guignol 114399, Dakota Chief 133485, and No. Dak 134165.

Special K—1st and 3rd, A. H. White on Princess 122561, White's Beauty 122555, and Christina 122554, and on Bird 117148, Inez 117142, and Lena 102255; 2nd, Roth & Lenton on Gazette 62434 (81636), Fougere 75702 (87792), and Miriam 119164.

Specials L and M—Awards same as in open classes.

DELAWARE COUNTY SHOW, DELAWARE, OHIO, 1917

Judges—J. L. Edmonds, Urbana, Ill., and Wm. Bell, Wooster, Ohio.

Open Classes—

Stallions—Four years old or over—1st, G. A. Dix on Jehovah 79330 (85489); 2nd, L. P. McMaster on Lord Minto 118171 (B) Geo. Lane.

Three year olds—1st, G. A. Dix on Voltaire 116530 (B) C. A. Moore; 2nd, L. A. Demorsen on John D. of Olentangy 116156 (B) J. C. Luellen.

Two year olds—1st, Adams, Potter & Whipple on Brilliant 115496; 2nd, G. A. Dix on Korjadis 122169 (B) N. T. Longwell & Son.

Yearlings—1st, Mrs. C. Price on Max 133859 (B) John H. Decker; 2nd, G. A. Dix on Bonchazer 139102.

Foals—1st, W. R. Coomer on Marves 139372; 2nd, C. C. Coyner on Enterprise 138831.

Mares—Four years old or over—1st, Lewis Slack on Daisy 48732; 2nd, Otho H. Pollock on Lorera 73478.

Three year olds—1st, C. N. Price on Ruberta 114520; 2nd, Lewis Slack on Maud 112968.

Two year olds—1st, G. A. Dix on Dixie Anna 131134; 2nd, Wesley Bishop & Son on May Queen 123608.

Yearlings—1st, G. A. Dix on Brillannica 139103.

Foals—1st, Lewis Slack on Nellie 138359; 2nd, Ezra W. Pittman on Tulip 138784; 3rd, Otho Pollock on Mirble 138853; 4th, 5th, 6th and 7th, N. G.

Mare with colt at side—1st, Lewis Slack on Daisy 48732 with Nellie 138784; 2nd, W. R. Coomer on Dutch 101315 with Marves 139372.

Produce of dam—1st, G. A. Dix on Bonnette 50161 with Dixie Anna 131134 and Bonchazer 139102; 2nd, Lewis Slack on Daisy 48732 with Maud 112968 and Nellie 138359.

Best team of purebreds—1st, Lewis Slack on Daisy 48732 and Maud 112968; 2nd, Prince & Inskeep on Minnie 94441 and Carnolade 100013.

Best four-horse team of purebreds—1st, Dix, Bishop, Price & Inskeep on Dixie Anna 131134, Carnolade 100013, May Queen 123608, and Ruberta 114520; 2nd, Pollock & Slack on Daisy 48732, Maud 112968, Lorera 73478, and Lynette 90391.

Get of sire—1st, G. A. Dix on Jadis 77987 (88180) with Ruberta 114570, May Queen 123608, and Dixie Anna 131134; 2nd, N. G.

Grand champion stallion—1st, G. A. Dix on Jehovah 79330 (85489); 2nd, L. P. McMaster on Lord Minto 118171.

Grand champion mare—1st, G. A. Dix on Dixie Anna 131134; 2nd, Lewis Slack on Daisy 48732.

PERCHERON SOCIETY OF AMERICA SPECIALS

Special A—1st, G. A. Dix on Jadisen 111655; 2nd, Chas. Steitz on Ben Hur 118424.

Specials B and C—1st, Adams, Potter & Whipple on Brilliant 115496; 2nd, G. A. Dix on Bonchazer 139102; 3rd, C. C. Coyner on Enterprise 138831.

Special D—1st and 3rd, Lewis Slack on Daisy 48732 and Maud 112968; 2nd, C. N. Price on Ruberta 114520.

Special E—1st, G. A. Dix on Dixie Anna 131134; 2nd, Lewis Slack on Nellie 138359; 3rd, Ezra W. Pittman on Tulip 138784.

Specials F, H, L and M—Same as in open classes.

Special G—1st, G. A. Dix on Jadis 77987 (88180) with Dixie Anna 131134, Jadisen 111655, Bonchazer 139102, and Brillannica 139103.

Special J—1st, G. A. Dix on Jehovah 79330 (85489), Jadisen 111655, Voltaire 116530, Korjadis 122169, and Bonchazer 139102.

Special K—1st, Lewis Slack on Daisy 48732, Maud 112968, and Nellie 138359.

OKLAHOMA FREE STATE FAIR, MUSKOGEE, OKLAHOMA, 1917

Judge—C. W. McCampbell, Manhattan, Kansas.

Open Classes—

Stallions—Four years old or over—1st, H. E. Miller on Koscour 83072 (90481); 2nd, A. J. Henthorn on Gregory 70886; 3rd, Eastman Richards on Arnolph 58315 (B) C. W. Broughton.

Three year olds—1st and 2nd, A. J. Henthorn on Archiduc 109483 and Prince Houton 114370 (B) W. S. Boles; 3rd, Price & Moore on Coke 119890 (B) E. W. Down.

Two year olds—1st, 2nd, 3rd and 4th, A. J. Henthorn on Woodrow 119915 (B) Thos. Goodall, Buster 122882, Duke 122891, and Hero 122892.

Yearlings—1st, 2nd and 3rd, Oklahoma A. & M. College on Stillwell 124617, Sergius 124619, Surman 124618; 4th, A. J. Henthorn on Gordon 133718.

Foals—1st, Oklahoma A. & M. College on Sugden 133941; 2nd, Price & Moore on Dicky 131566 (B) A. J. Henthorn; 3rd, A. J. Henthorn on Carnola 133727.

Mare—Three years or over, with foal—1st, Price & Moore on Lola 121880 with Dicky 131566; 2nd, Oklahoma A. & M. College on Stillwater Princess 118313 with Princess Loretta 133942.

Mares—Three years or over, dry—1st, Oklahoma A. & M. College on Gladys 80897; 2nd and 4th, H. E. Miller on Minerva 71869 (B) John A. Colgan & Sons, and Kate 85837 (B) O. T. Rarrick; 3rd, Price & Moore on Julia 109434 (B) A. J. Henthorn.

Two year olds—1st and 2nd, A. J. Henthorn on Susie 122893 and Hazel 122884.

Yearlings—1st, Oklahoma A. & M. College on Gloriette 124620; 2nd, 3rd and 4th, A. J. Henthorn on Straight Goods 122894, Nellie 133725, and Ruth 133724.

Foals—1st, Oklahoma A. & M. College on Princess Loretta 133942; 2nd, A. J. Henthorn on Irene 137268.

Champion stallion—1st, H. E. Miller on Koscour 83072 (90481); 2nd, Oklahoma A. & M. College on Stillwell 124617.

Champion mare—1st, Oklahoma A. & M. College on Gladys 80897; 2nd, H. E. Miller on Minerva 71869.

Get of sire—1st, Oklahoma A. & M. College on Hautmay 99906 with Gloriette 124620, Sergius 124619, Stillwell 124617, and Surman 124618.

PERCHERON SOCIETY OF AMERICA SPECIALS

Special B—1st, 2nd and 3rd, Oklahoma A. & M. College on Stillwell 124617, Sergius 124619, and Sugden 133941.

Special C—1st and 2nd, Oklahoma A. & M. College on Stillwell 124617 and Sergius 124619.

Special D—1st, Oklahoma A. & M. College on Stillwater Princess 118313.

Special E—1st and 2nd, Oklahoma A. & M. College on Gloriette 124620 and Princess Loretta 133942.

Special F—1st and 2nd, Oklahoma A. & M. College on Gloriette 124620 and Stillwater Princess 118313.

Special G—Same as in open classes.

Special H—1st and 2nd, Oklahoma A. & M. College on College Senora 45466 with Sugden 133941 and Sergius 124619; and Stillwater 41143 with Stillwell 124617 and Stillwater Princess 118313.

Special K—1st, Oklahoma A. & M. College on Stillwater Princess 118313, Gloriette 124620, and Princess Loretta 133942.

Specials L and M—Same as in open classes.

GARFIELD COUNTY FAIR, ENID, OKLAHOMA, 1917

Judge—Jas. A. Wilson, Stillwater, Oklahoma.

Open Classes—

Stallions—Four years old or over—1st, U. G. Valentine on Peerless 102211 (B) L. T. Mohnike.

Three year olds—1st and 2nd, J. H. Jackson on Louvain 111707 (B) L. M. Hartley, and Brilliant A. 104525 (B) Walter Lesser.

Two year olds—1st, 2nd and 3rd, J. H. Jackson on Bustle 121731 (B) Roy Shutwell, Humbert II. 123142 (B) C. D. Cutter, and Roderick 124170 (B) H. B. Welsh.

Yearlings—1st and 2nd, U. G. Valentine on Flibustier II. 135793, and Cavalier 135792; 3rd, J. H. Jackson on Sweasy's Choice 131480 (B) Chas. Welborn.

Jehovah 79330 (85489)
RESERVE CHAMPION STALLION, OHIO STATE FAIR, 1917

Oklahoma Teams

Foals—1st, U. G. Valentine on Jake 139246; 2nd, J. H. Jackson on Enid's Best 139074.

Mares—Three years old or over—1st and 2nd, U. G. Valentine on Iva 110157, and Ava 110158; 3rd and 4th, J. H. Jackson on Black Bess 93051 (B) E. Tulk and Alma 111742 (B) E. D. Seamans.

Two year olds—1st and 2nd, J. H. Jackson on Beulah 125893 (B) Charley Hisel and Viola 121041 (B) C. F. Hildebrand.

Yearlings—1st and 3rd, J. H. Jackson on Alline 122293, and Marcia 137293 (B) Maasdam & Wheeler; 2nd, L. G. Gossett on Lucille 134958 (B) Blough Bros.

Champion stallion—1st, J. H. Jackson on Louvain 111707; 2nd, U. G. Valentine on Peerless 102211.

Champion mare—1st and 2nd, J. H. Jackson on Alline 122293 and Dot 97469.

PERCHERON SOCIETY OF AMERICA SPECIALS

Specials B and C—1st and 2nd, U. G. Valentine on Flibustier II. 135793 and Cavalier 135792; 3rd, J. H. Jackson on Enid's Best 139074.

Special D—1st and 3rd, U. G. Valentine on Iva 110157 and Ava 110158; 2nd, J. H. Jackson on Dot 97469.

Special E—1st and 2nd, J. H. Jackson on Alline 122293 and Dorotha 122291.

Special F—1st, J. H. Jackson on Alline 122293; 2nd, U. G. Valentine on Iva 110157.

Special H—1st, J. H. Jackson on Dot 97469 with Dorotha 122291 and Enid's Best 139074.

Special J—1st, J. H. Jackson on Louvain 111707, Bustle 121731 and Sweasy's Choice 131480, Humbert II. 123142 and Roderick 124170.

Special K—1st, 2nd and 3rd, J. H. Jackson on Dorotha 122291, Alline 122293 and Beulah 125893; Black Bess 93051, Dot 97469, and Alma 111742; Viola 121041, Minnehaha 99211, and Lottie 107535.

Specials L and M—Awards same as in open classes.

WASHINGTON FAIR, WASHINGTON, PENNSYLVANIA, 1917

Judge—I. S. Vale, Smithfield Ohio.

Open Classes—

Stallions—Four years or over—1st, Robert Johnston on Merlin 105486 (105141); 2nd, J. G. and H. A. Boyle on Sulton 83892 (B) E. D. Seaman; 3rd, Kelso Bros. on Highland Prince 131460 (B) W. W. Niece.

Two year olds—1st, J. F. Kerr on Artois 125897 (B) C. H. Kerr.

Foals—1st, J. G. and H. A. Boyle on King Brilliant 134012.

Mares—Four years or over—1st, Robert Johnston on Girt 87560; 2nd, Lee Scott on Marie Antoinette 59290 (B) Little Mo. Horse Co.

Three year olds—1st, J. G. and H. A. Boyle on Cora Nogent 106785.

Yearlings—1st, Robert Johnston on Marie 122712; 2nd, Kelso Bros. on Queen 136390.

Foals—1st, J. G. and H. A. Boyle on Sulton's Florence 134011.

Get of sire—1st, J. G. and H. A. Boyle on Sulton 83892 with Cora Nogent 106785, Lady Sulton 134010, and Sulton's Florence 134011.

Champion stallion—1st, Robert Johnston on Merlin 105486 (105141); 2nd, J. G. and H. A. Boyle on Sulton 83892.

Champion mare—1st, Robert Johnston on Girt 87560; 2nd, J. G. and H. A. Boyle on Cora Nogent 106785.

PERCHERON SOCIETY OF AMERICA SPECIALS

Specials B and C—1st, J. G. and H. A. Boyle on King Brilliant 134012.

Special D—1st, Robert Johnston on Girt 87560; 2nd, J. G. and H. A. Boyle on Cora Nogent 106785.

Special E—1st, Robert Johnston on Marie 122712; 2nd, J. M. and J. A. Kelso on Queen 136390; 3rd, J. G. and H. A. Boyle on Sulton's Florence 134011.

Special F—1st and 2nd, Robert Johnston on Girt 87560 and Marie 122712.

Special G—Same as in open class.

Special H—1st and 2nd, J. G. and H. A. Boyle on Bell 41002 with Cora Nogent 106785 and Jean Fenelon 106786; and Maud II. 77012 with Lady Sulton 134010 and Sulton's Florence 134011.

Special I—1st, J. G. and H. A. Boyle on Sulton 83892, Jean Fenelon 106786, Cora Nogent 106785, Lady Sulton 134010, and Sulton's Florence 134011.

Special K—1st, J. G. & H. A. Boyle on Cora Nogent 106785, Lady Sulton 134010, and Sulton's Florence 134011.

Specials L and M—Same as open classes.

CLARK COUNTY FAIR, CLARK SOUTH DAKOTA, 1917

Judge—J. W. Wilson, Brookings, South Dakota.

Open Classes—

Stallions—Four years old or over—1st, Frank Meek on Cadix B. 71280 (B) C. B. Augustin; 2nd, Tom Pickles on General 104679 (B) O. N. Homme; 3rd, W. C. Waddell on Cornac 83737 (B) M. A. Hommersand.

Three year olds—1st, Albert Gamber & Sons on Bucher 108295 (B) Chas. Kaufmann; 2nd, H. F. Bartle on Vermont 111160; 3rd, R. J. Taylor on Brilliant Jim 109595 (B) H. G. McMillan & Sons.

Yearlings—1st, 2nd and 3rd, H. F. Bartle on Derby 128468, Delmar 129105, and Eclipso 129104.

Foals—1st and 2nd, N. G; 3rd, W. C. Waddell on Duke 138200.

Mares—Four years old or over—1st, Albert Gamber & Son on Blanch 91926; 2nd and 3rd, W. E. Bollman on Starra 83740 (B) M. A. Hommersand, and Linda 83738 (B) M. A. Hommersand.

Three year olds—1st, H. F. Bartle on Birdella 111161; 2nd, Albert Gamber & Sons on Anniversary 114621.

Two year olds—1st and 3rd, Frank Meek on Irene 121345 (B) Dan Hal-

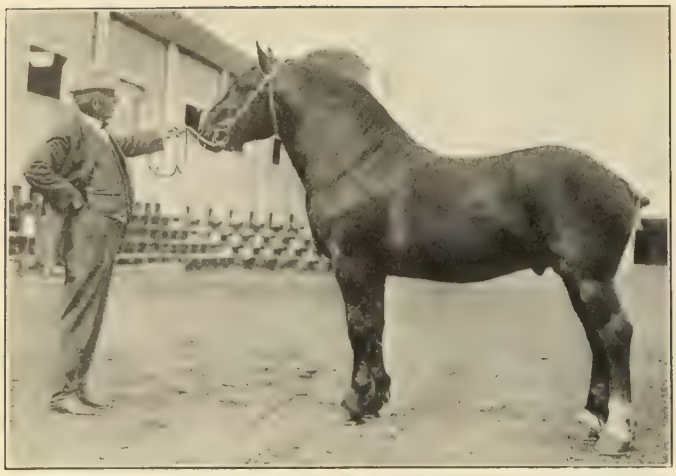

Nelson (5039)
GRAND CHAMPION STALLION, CALGARY INDUSTRIAL EXHIBITION, 1917

lowell and Edna 126000 (B) Aug. W. Wendt; 2nd, T. Wookey on Letta 124027 (B) W. C. Waddell.

Yearlings—1st, W. C. Waddell on Lady 138201; 2nd, Albert Gamber & Sons on Jessie 133041; 3rd, Frank Meek on Esther 137096 (B) W. A. Smith.

Produce of mare—1st and 2nd, N. G; 3rd, W. C. Waddell on Althea 65266 with Lady 138201.

Get of sire—1st, Albert Gamber & Sons on Caton 24414 (43489) with Blanch 91926, Excellence 105357, Anniversary 114621 and Jessie 133041; 2nd, W. C. Waddell on Cornac 83737 with Lena 136952, Lady 138201, Prince 136953, and Duke 138200; 3rd, H. F. Bartle on Pilot 71692 with Derby 128468, Pauline 135767, Delmer 129105, and Eclipso 129104.

PERCHERON SOCIETY OF AMERICA SPECIALS

Special A—1st, H. F. Bartle on Vermont 111160.

Special B—1st, H. F. Bartle on Derby 128468; 2nd, W. C. Waddell on Duke 138200.

Special C—1st, H. F. Bartle on Vermont 111160; 2nd, H. F. Bartle on Derby 128468.

Special D—1st and 3rd, Albert Gamber & Sons on Blanch 91926 and Excellence 105357; 2nd, H. F. Bartle on Birdella 111161.

Special E—1st and 2nd, W. C. Waddell on Lena 136952 and Lady 138201; 3rd, H. F. Bartle on Pauline 135767.

Special F—1st, Albert Gamber & Sons on Blanch 91926; 2nd, H. F. Bartle on Birdella 111161.

Special G—Same as in open classes.

Special H—1st and 2nd, Albert Gamber & Sons on Esther 91922 with Blanch 91926 and Excellence 105357; and on Corona 91923 with Gentle 105358 and June 91924; 3rd, W. C. Waddell on Althea 65266 with Lena 136952 and Lady 138201.

Special I—1st, Albert Gamber & Sons on Beecher 108295, Blanch 91926, Excellence 105357, Anniversary 114621, and Jessie 133041.

Special K—1st and 2nd, Albert Gamber & Sons on Blanch 91926, Excellence 105357, and Anniversary 114621; June 91924, Gentle 105358, and Jessie 133041; 3rd, H. F. Bartle on Birdella 111161, Belmont 64077, and Daisy 70914.

Special L—1st, Frank Meek on Cadix B. 71280; 2nd, Albert Gamber & Sons on Beecher 108295.

Special M—1st, Albert Gamber & Sons on Blanch 91926; 2nd, Frank Meek on Irene 121345.

LOUDOUN COUNTY FAIR, LEESBURG, VIRGINIA, 1917

Judge—H. W. VAUGHN, Ames, Iowa.

Open Classes—

Stallions—Three years old or over—1st, The Annington Farm Co. on Bonhomme 113970 (B) E. B. White.

Two year olds—1st and 3rd, The Annington Farm Co. on Ereous 128283 (B) Miss Willie Lee Inman, and Annington King 121568; 2nd, W. L. Simpson on Seducteur II. 134293.

Mares—Three years old or over—1st, E. B. White on Syncopatian 113966; 2nd, W. L. Simpson on Jenille 79735 (86545); 3rd, T. Janney Brown on Venus II. 108585 (B) Thos. R. Smith.

Two year olds—1st, 2nd and 3rd, E. B. White on Iona 123962, Perfection 123001, and Belle Dragon 131823.

PERCHERON SOCIETY OF AMERICA SPECIALS

Specials B and C—1st, Walter L. Simpson on Seducteur II. 134293; 2nd, The Annington Farm Co. on Annington King 121568.

Special D—1st, E. B. White on Syncopatian 113966.

Special E—Same as in two year old class.

Special F—1st and 2nd, E. B. White on Iona 123962 and Syncopatian 113966.

Special G—1st, E. B. White on Dragon 52155 (63516) with Syncopatian 113966, Iona 123962, Perfection 123001 and Belle Dragon 131823.

Special J—1st, The Annington Farm Co., on Bonhomme 113970, Annington King 121568, Ereous 128283, Sylvester 128285, and Damon 128282.

Special K—1st, E. B. White on Syncopatian 113966, Iona 123962 and Belle Dragon 131823.

Special L—1st and 2nd, The Annington Farm Co., on Bonhomme 113970 and Ereous 128283.

Special M—1st and 2nd, E. B. White on Iona 123962 and Syncopatian 113966.

BUFFALO COUNTY FAIR, MONDOVI, WISCONSIN, 1917

Judge—J. G. FULLER, Madison, Wisconsin.

Open Classes—

Stallions—Four years old or over—1st, Wm. Hurtley on Honorable Baccarat 86573 (B) Charles Wright; 2nd and 3rd, Wm. Borgwardt & Son on Journal 78899 (83632) and Insondable 76342 (80689).

Three year olds—1st, Chas. Hardy & Sons on Cohesian 114975; 2nd, James Dillon on Honorable John 110112.

Two year olds—1st, James Dillon on The Judge 120435.

Foals—1st, S. C. Meyer on Marquette 138193.

Brood mares with suckling colt—1st, N. G; 2nd, S. C. Meyer on Cleopatra 92652 with Marquette 138193.

Mares—Four years old or over—1st, B. F. Babcock on Nugat 67757 (B) Woodlawn Farm.

Three year olds—1st, Wm. Borgwardt & Son on Lady Baccarat 109749.

Two year olds—1st, B. F. Babcock on Nugana 125252 (B) Woodlawn Farm; 2nd, W. L. Houser on Peeress 118641.

Champion stallion—1st, Wm. Hurtley on Honorable Baccarat 86573; 2nd, B. F. Babcock on Iretis 125253.

Champion mare—1st, B. F. Babcock on Nugana 125252; 2nd, Wm. Borgwardt & Son on Lady Baccarat 109749.

PERCHERON SOCIETY OF AMERICA SPECIALS

Special A—Same as three year old classes.

Special B—1st, B. F. Babcock on Iretis 125253; 2nd, Samuel C. Meyer on Marquette 138193.

Special C—1st, B. F. Babcock on Iretis 125253.

Special D—1st, Wm. Borgwardt & Son on Lady Baccarat 109749.

Special E—1st, W. L. Houser on Peeress 118641.

Special F—1st, W. L. Houser on Peeress 118641; 2nd, Wm. Borgwardt & Son on Lady Baccarat 109749.

Special H—1st, James Dillon on Irma 48255 with Honorable John 110112 and The Judge 120435.

Specials L and M—Same as in open classes.

CANADIAN SHOWS

THE PROVINCIAL EXHIBITION OF MANITOBA, BRANDON, MANITOBA, CANADA, 1917

Judge—ROBERT GRAHAM, Toronto, Ontario, Canada.

Open Class—

Stallions—Four years old or over—1st and 3rd, W. H. Devine on Alpine (5460) (B) T. J. King, and Morosie (5794) (B) B. M. Honore; 2nd, R. H. Brown on Koimao (3757) (B) M. Bruneau.

Three year olds—1st and 2nd, W. H. Devine on Ord (5796) (B) E. F. Swinney, and Cyrus (5816) (B) H. M. Cowgill.

Two year olds—1st and 3rd, W. H. Devine on Jack Johnson (6391) (B) Ira Prough, and Prince Royal (6388) (B) F. J. Nourie; 2nd, J. H. Crowe on Star of the West (5757) (B) D. F. McLaughlin.

Yearlings—1st, V. Shore on Alexander (6524).

Mares Two years old—1st, V. Shore on Babette La Noire (6578); 2nd, R. H. Brown on Louisette (5029).

Yearlings—1st, R. H. Brown on Bernadette (5664).

Yeld mare—1st, John Graham on Ruth (1671) (B) Worth Flora.

CANADIAN PERCHERON HORSE BREEDERS' ASSOCIATION SPECIALS

Stallion, open class—1st and 3rd, W. H. Devine on Alpine (5460), and Jack Johnson (6391); 2nd, R. H. Brown on Koimao (3757).

Champion mare—1st, John Graham on Ruth (1671); 2nd, R. H. Brown on Jersey (3419).

Champion Canadian bred stallion—1st, V. Shore, on Alexander (6524).

Champion Canadian bred mare—1st, V. Shore on Babette La Noire (6578); 2nd and 3rd, R. H. Brown on Louisette (5029), and Bernadette (5664).

PERCHERON SOCIETY OF AMERICA SPECIALS

Special A—1st and 3rd, W. H. Devine on Alpine (5460) and Jack Johnson (6391); 2nd, R. H. Brown on Koimao (3757).

Special B—1st, John Graham on Ruth (1671); 2nd, R. H. Brown on Jersey (3419); 3rd, Vincent Shore on Babette La Noire (6578).

Special C—1st, R. H. Brown on Jersey (3419), Bernadette (5664) and Louisette (5029).

Special E—1st,; 2nd, R. H. Brown on Jersey (3419) with Bernadette (5664) and Louisette (5029).

Special G—1st, W. H. Devine on Alpine (5460), Morosif (5794), Ord (5796), Prince Royal (6388) and Jack Johnson (6391).

CALGARY INDUSTRIAL EXPOSITION, CALGARY, ALTA., CANADA, 1917

Judge—C. F. CURTISS, Ames, Iowa.

Open Classes—

Stallions—Four years and over—1st, 2nd and 4th, W. H. DeVine on Alpine (5460) (B) T. J. King, Morosif (5794) (B) M. Honore, and Birdeau (6392) (B) W. J. Blake; 3rd, Geo. Lane on Icare (1573).

Three year olds—1st, Bar U Ranch on Marvel (4759); 2nd, Jos. A. Neilson on Jurefris (4784); 3rd, 4th and 5th, W. H. DeVine on Cyrus (5816) (B) H. M. Cowgill, Ord (5796) (B) E. F. Swinney, and Mack (5667) (B) Whalen Bros.

Two year olds—1st and 4th, Bar U Ranch on Nelson (5039) and Napier (5051); 2nd, 3rd and 6th, W. H. DeVine on Jack Johnson (6391) (B) Ira Prough, Prince Royal (6388) (B) F. J. Nourie, and Boyer II. (6387) (B) C. J. Raboin; 5th, W. E. and R. C. Upper on Confident (5696) (B) James Loonan & Son.

Yearlings—1st, 2nd, 3rd, 4th, 5th and 6th, Bar U Ranch on Ottawa (5977), Oshawa (5980), Osler (5975), Oswald (5999), Granum (5764), and Gorman (5767).

Mares—Four years or over, dry—1st, Bar U Ranch on Lorna Doone (4211).

Three year olds—1st, Bar U Ranch on Melissa (4729).

Two year olds—1st and 2nd, Bar U Ranch on Nellie Aellie (4994) and Nettie (5015); 3rd, Geo. Lane on Finette (5205); 4th and 5th, Jos. A. Neilson on Minertus (5433) (B) J. C. Drewry, and Lemberg (5429) (B) J. C. Drewry.

Yearlings—1st and 2nd, Geo. Lane & Co. on Gertie (5796) and Gwynne (5793); 3rd and 4th, Bar U Ranch on Onyx (5999) and Orpheum (6015); 5th and 6th, W. B. Thorne on Spray (6160) and Mist (6161).

Get of sire—1st, Bar U Ranch on Halifax (1017) with Marvel (4759), Napier (5051), and Nelson (5039); 2nd, Geo. Lane & Co. on Icare (1573) with Melissa (4729), Nellie Belle (4994), and Nettie (5015).

CANADIAN PERCHERON HORSE BREEDERS' ASSOCIATION SPECIALS

Stallion, open class—1st, Bar U Ranch on Nelson (5039); 2nd, W. H. DeVine on Alpine (5460).

Champion mare—1st and 2nd, Bar U Ranch on Melissa (4729) and Nellie Belle (4994).

Champion Canadian bred stallion—1st and 2nd, Bar U Ranch on Nelson (5039) and Marvel (4759).

Champion Canadian bred mare—1st, 2nd and 3rd, Bar U Ranch on Melissa (4729), Nellie Bell (4994), and Lorna Doone (4211).

PERCHERON SOCIETY OF AMERICA SPECIALS

Special A—Same as Canadian bred stallion.

Special B—1st and 2nd, same as Canadian bred mare.

Special C—1st, Bar U Ranch on Nettie (5015), Nellie Belle (4994), and Melissa (4729); 2nd, Geo. Lane & Co. on Gwynne (5793), Gertie (5796), and Finette (5205).

Special D—1st, Bar U Ranch on Halifax (1017) with Nelson (5039), Napier (5051), Nellie Belle (4994), and Nettie (5015); 2nd, Geo. Lane on Icare (1573) with Gamester (5762), Granum (5764), Gorman (5767), and Gwynne (5793).

Special E—1st, Bar U Ranch on Guinguette (1304) with Marvel (4759) and Nettie (5015).

Special F—1st, Bar U Ranch on Marvel (4759), Nellie Belle (4994), Melissa (4729), Nettie (5015), and Lorna Doone (4211).

Special G—1st, W. H. DeVine on Alpine (5460), Morosif (5794), Ord (5796), Prince Royal (6388), and Jack Johnson (6391); 2nd, Bar U Ranch on Marvel (4759), Napier (5051), Nelson (5039), Ottawa (5977), and Oshawa (5980).

EDMONTON EXHIBITION, EDMONTON, ALBERTA, CANADA, 1917

Judge—W. L. CARLYLE, Stillwater, Oklahoma.

Open Classes—

Stallions—Four years and over—1st, J. C. Groat on Iranien (2411) (B) M. Adam.

Three year olds—1st, Geo. Lane on Marvel (4759).

Two year olds—1st and 2nd, Geo. Lane on Nelson (5039), and Napier (5051).

Yearlings—1st, 2nd, 3rd and 4th, Geo. Lane on Ottawa (5977), Oshawa (5980), Oswald (5999), and Osler (5975); 5th, L. W. Marr on Spring Dale Arras (6383); 6th, W. B. Thorne on Nickle (6151).

Brood mare with foal—1st and 2nd, L. W. Marr on Hawkeye Lass (1709) with Spring Dale Bichette (6590) and Rosa (792) with Spring Dale Arras (6383).

Mares—Four years and over, dry—1st, Geo. Lane on Lorna Doone (4211).

Three year olds—1st, Geo. Lane on Melissa (4729).

Two year olds—1st and 2nd, Geo. Lane on Nellie Belle (4994), and Nettie (5015); 3rd, Geo. Lane on Finette (5205).

Yearlings—1st and 2nd, Bar U. Ranch on Orpheum (5015), and Onyx (5999); 3rd and 4th, Geo. Lane on Gertie (5796), and Gwynne (5793); 5th and 6th, W. B. Thorne on Mist (6161), and Spray (6160).

Foal—1st and 2nd, L. W. Marr on Spring Dale Bichette I. (6590), and Spring Dale Arras (6383).

Produce of mare—1st, L. W. Marr on Rosa (792) with Hawkeye Lass (1709) and Spring Dale Arras (6383).

Get of sire—1st and 2nd, Bar U. Ranch on Halifax (1017) with Melissa (4729), Lorna Doone (4211) and Nellie Belle (4994); and Halifax (1017) with Marvel (4759), Nelson (5039), and Napier (5051).

Champion stallion—1st and 2nd, Bar U Ranch on Marvel (4759), and Nelson (5039); 3rd, Geo. C. Groat on Iranien (2411).

Champion mare—1st, 2nd and 3rd, Bar U Ranch on Nellie Belle (4994), and Melissa [4729], and Lorna Doone (4211).

CANADIAN PERCHERON HORSE BREEDERS ASSOCIATION SPECIALS

Stallions, open class; Canadian-bred stallion—Same as champion stallion open classes.

Mares, open class; Canadian-bred mare—Same as champion mare open classes.

PERCHERON SOCIETY OF AMERICA SPECIALS

Special A—Same as in open classes.

Special B—Same is in open classes.

Special C—1st and 2nd, Bar U Ranch on Nellie Belle (4994), Melissa (4729), and Lorna Doone (4211); Nettie (5015), Onyx (5999) and Orpheum (6015); 3rd, Geo. Lane & Co., on Finette (5205), Gertie (5796), and Gwynne (5793).

Special D—Same as in open classes.

Special E—1st, Bar U Ranch on Guinguette (1304) with Marvel (4759) and Nettie (5015); 2nd, L. W. Marr on Rosa (792) with Hawkeye Lass (1709) and Springdale Arras (6383).

Special F—1st, Bar U Ranch on Marvel (4759), Lorna Doone (4211), Melissa (4729), Nellie Belle (4994), and Nettie (5015).

Special G—1st, Bar U Ranch on Marvel (4759), Nelson (5039), Napier (5051), Osler (5975), and Ottawa (5977).

Canadian Futurities—Stallions—1st, 2nd, 3rd and 4th, Bar U Ranch on Ottawa (5977), Oshawa (5980), Oswald (6999), and Osler (5975); 5th, L. W. Marr on Springdale Arras (6383); 6th, W. B. Thorne on Nickle (6151).

Mares—1st and 2nd, Bar U Ranch on Orpheum (6015), and Onyx (5999); 3rd and 4th, Geo. Lane on Gertie (5796), and Gwynne (5793); 5th and 6th, W. B. Thorne on Mist (6161), and Spray (6160).

THE REGINA EXHIBITION ASSOCIATION, REGINA, SASK., CAN., 1917

Judge—ISAAC BEATTIE, Brandon, Manitoba, Canada.

Open Classes—

Stallions—Four years old or over—1st and 3rd, Chas. Head on George P. (6317) (B) J. W. Thompson, and Frangipier (5032) (B) Hugh McGlinche; 2nd and 4th, W. H. DeVine on Alpine (5460) (B) T. J. King, and Morosif (5794) (B) M. Honore; 5th, Mrs. A. K. Larsen on Paramount Regent [3413] (B) M. Trottier.

Six Horse Team Champions at All Northwest Canada Shows' 1917

Three year olds—1st, Ross G. Williams on Fairhope [6467] (B) L. E. Bishop; 2nd, Bar U Ranch on Marvel (4759); 3rd, A. L. Bonawitz on Red Cedar Charles (5805) (B) D. Augstin; 4th and 7th, W. H. DeVine on Ord (5796) (B) E. F. Swinney, and Cyrus (5816) (B) H. M. Cowgill; 5th and 6th, N. G; 8th, Vanstone & Rogers on Winston Jr. [6251] (B) W. C. Wood.

Two year olds—1st and 3rd, Bar U Ranch on Nelson (5039) and Napier (5051); 2nd and 5th, W. H. DeVine on Jack Johnson (6391) (B) Ira Prough, and Prince Royal (6388) (B) F. J. Mourie; 4th, 7th and 8th, N. G; 6th, Chas. Head on Buster [6171] (B) D. K. Zook.

Yearlings—1st, 2nd and 3rd, Bar U Ranch on Ottawa (5977), Osler (5975), Oshawa (5980); 4th and 5th, N. G.

Mares—Four years old or over—1st, Bar U Ranch on Lorna Doone (4211); 2nd, Hollis W. Williams on Radzi Girl [6479] (B) W. S. Corsa; 3rd, Ross G. Williams on Ruth (3461) (B) Lemuel Dickerson.

Three year olds—1st and 7th, Park N. Williams on Paloma (6470) [B) F. M. Shaw, and Isabella (6476) (B) Hagemeister Stock Farm; 2nd and 3rd, Ross G. Williams on Baron's Favorite (6472) (B) Leemon Stock Farm, and Esther (4451) (B) W. J. McElhinney; 4th and 6th, Edgar H. Petersmeyer on Mainette (6481) [B] W. L. Simpson, and Elsie (6471) (B) In France; 5th, Bar U Ranch on Melissa (4729); 8th, Peter Ruberger on Susie (4542) (B) Galloway Bros.

Two year olds—1st, 2nd and 4th, Bar U Ranch on Nellie Belle (4994), Nettie (5015), and Finette (5205); 3rd, Edgar H. Petersmeyer on Gertrude (6479) (B) H. I. Messenger; 5th, Peter Ruberger on Magnolia (4821) (B) John Buhler; 6th, Park N. Williams on Oaklawn Saphire [6474] (B) Maiers Bros; 7th, Ross G. Williams on Empress (6473) (B) A. V. Dunbar.

Yearlings—1st, 2nd, 3rd and 4th, Bar U Ranch on Onyx (5999), Orpheum (6015), Gertie (5796), and Gwynne (5793); 5th, Peter Ruberger on Dolly Dimple (5508).

Mare, any age, shown by an amateur exhibitor—1st, Hollis Williams on Radzi Girl [6479]; 2nd and 3rd, Edgar H. Petersmeyer on Elsie (6471), and Gertrude (6479).

Champion stallion—1st, Chas. Head on George P. (6317); 2nd, Bar U Ranch on Nelson [5039].

Champion mare—1st, Bar U Ranch on Nellie Belle (4994); 2nd, Park N. Williams on Poloma (6470).

PERCHERON SOCIETY OF AMERICA SPECIALS

Special A—1st, Chas. Head on George P. (6317); 2nd and 3rd, Bar U Ranch on Nelson (5039) and Ottawa (5977).

Special B—1st and 3rd, Bar U Ranch on Nellie Belle (4994) and Lorna Doone (4211); 2nd, Park N. Williams on Paloma (6475).

Special C—1st, Bar U Ranch on Lorna Doone (4211), Nellie Belle (4994), and Nettie (5015); 2nd, Ross G. Williams on Baron's Favorite (6472), Esther (4451), and Ruth (3461); 3rd, Edgar H. Petersmeyer on Mainette (6481), Elsie (6471), and Gertrude (6480).

Special D—1st, Bar U Ranch on Halifax (1017) with Lorna Doone (4211), Melissa (4729), Nellie Belle (4994), and Nettie (5015).

Special E—1st, Bar U Ranch on Guinguette (1304) with Nettie (5015) and Marvel (4759).

Special F—1st, Bar U Ranch on Nelson (5039), Lorna Doone (4211), Melissa (4729), Nellie Belle (4994), and Nettie (5015); 2nd, Ross G. Williams on Fairhope (6467), Baron's Favorite (6472), Esther (4451), Ruth (3461), and Empress (6473).

Special G—1st, Bar U Ranch on Marvel (4759), Nelson (5039), Napier (5051), Ottawa (5977), and Oshawa (5980); 2nd, W. H. DeVine on Alpine (5460), Morosif (5794), Ord (5796), Jack Johnson (6391), and Prince Royal (6388).

SASKATOON INDUSTRIAL EXHIBITION, SASKATOON, SASK., CAN., 1917

Judge—R. E. DRENNAN, Canora, Sask., Canada.

Stallions—Four years old or over—1st and 4th, W. H. Devine on Alpine (5460) (B) T. J. King and Morosif (5794) (B) M. Honore; 2nd and 3rd, Dr. Chas. Head on Ibbis B. (6172) (B) B. Bohlander, and Frangipier (5032) (B) H. McGlinchy; 5th, Vanstone & Rogers on Vinsen (6352) (B) F. L. Ballinger; 6th, A. E. & W. E. Wright on Kadour [5071] (B) M. Lacour; 7th, W. J. Hahn on Voltaire (4596) (B) E. Tulk.

Three year olds—1st, Bar U Ranch on Marvel (4759); 2nd, 4th and 5th, Vanstone & Rogers on Winston Jr. (6251) (B) W. C. Wood, Locarno (6244) (B) J. Blair, and Harvey B (6413) (B) C. W. Wilson; 3rd and 6th, W. H. Devine on Cyrus (5816) (B) H. M. Cogwill and Ord (5796) (B) E. F. Swinney.

Two year olds—1st and 4th, Bar U Ranch on Nelson (5039) and Napier (5051); 2nd and 3rd, W. H. Devine on Jack Johnston (6391) (B) Ira Prough, and Prince Royal (6388) (B) F. J. Nourie; 5th and 7th, Vanstone & Rogers on Deutschland (6416) (B) A. C. Woolsey and Woodrow Wilson (6330) (B) R. H. Snyder; 6th, Dr. Chas. Head on Buster (6171) (B) D. K. Zook.

Yearlings—1st, 2nd, 3rd and 4th, Bar U Ranch on Oshawa (5980), Ottawa (5977), Osler (5975), and Oswald (5999).

Mares—Yeld mare four years old or over—1st and 3rd, Scott Brown on Annie Laura (5870) (B) C. L. Scott, and Rose (5871) (B) C. L. Scott; 2nd, Bar U Ranch on Lorna Doone (4211).

Three year olds—1st, Bar U Ranch on Melissa (4729); 2nd, Harry Boyle on Patroness (4793).

Two year olds—1st, 2nd and 3rd, Bar U Ranch on Nellie Belle (4994), Nettie (5015), and Finette (5205).

Yearlings—1st, 2nd, 3rd and 4th, Bar U Ranch on Gertie (5796), Onyx (5999), Orpheum (6013), and Gwynn (5793).

Get of sire—1st and 2nd, Bar U Ranch on get of Halifax (1017) with Marvel (4759), Nelson (5039), Napier (5051), and Osler (5975), in the first group and Nellie Belle (4994), Nettie (5015), Melissa (4729), and Lorna Doone (4211), in the second group.

Produce of mare—1st, Bar U Ranch on produce of Guinguette (1304) with Marvel (4759) and Nettie (5015).

Stallion and three mares—1st and 2nd, Bar U Ranch on Marvel (4759), Nellie Belle (4994), Melissa (4729), and Nettie (5015) in the first group; and Nelson (5039), Lorna Doone (4211), Orpheum (6015), and Onyx (5999) in the second group.

Champion stallion—1st and 3rd, Bar U Ranch on Marvel (4759) and Nelson (5039); 2nd, W. H. DeVine on Alpine (5460).

Champion mare—1st, Scott Brown on Annie Laura (5870); 2nd and 3rd, Bar U Ranch on Melissa (4729) and Nellie Belle (4994).

Best Canadian bred stallion—1st, Bar U Ranch on Marvel (4759).

Best Canadian bred mare—1st, Bar U Ranch on Melissa (4729).

PERCHERON SOCIETY OF AMERICA SPECIALS

Specials A, B, D and E—Awards same as in open class.

Special C—1st and 2nd, Bar U Ranch on Lorna Doone (4211), Melissa (4729), and Nellie Belle (4994) in the first group; and Nettie (5015), Orpheum (6015), and Onyx (5999) in the second group; 3rd, Geo. Lane & Co. on Finette (5205), Gertie (5796), and Gwynne (5793).

Special F—1st, Bar U Ranch on Marvel (4759), Lorna Doone (4211), Melissa (4729), Nellie Belle (4994), and Nettie (5015).

Special G—1st, W. H. DeVine on Prince Royal (6388), Jack Johnson (6391), Ord (5796), Morosif (5794), and Alpine (5460); 2nd, Bar U Ranch on Marvel (4759), Napier (5051), Nelson (5039), Oshawa (5980), and Osler (5975).

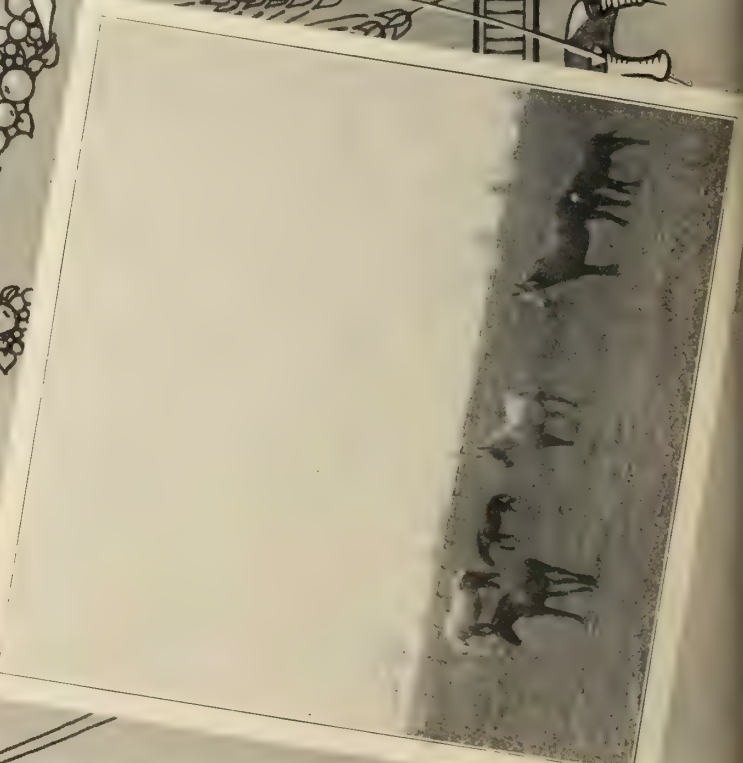

UNIVERSITY OF ILLINOIS
AGRICULTURAL LIBRARY
q 636.1
P412p
1919

THE PERCHERON REVIEW

THE LIBRARY OF THE
JUN 15 1958
UNIVERSITY OF ILLINOIS

PERCHERON SOCIETY OF AMERICA
UNION · STOCK · YARDS
CHICAGO · ILLINOIS

Issued January, 1919.

Copyright, Underwood & Underwood.

33 Horses and Mules on a Combined Harvester-Thresher in Palouse Country, Washington. Leaders Alone Driven with Lines, Others "Tied In and Bucked Back"

A SQUARE DEAL

WE HAVE heard much in recent days of what won the war. The dairymen claim milk and its products maintained the vitality which held the morale of the allies. Beef producers point to the large consumption of beef by fighting men. Swine raisers do the same, and claim to excel beef producers in their contribution. Wheat growers claim theirs was the leading part in holding back starvation. All did their share; but back of them all, producing the grains and roughage that fed cattle and hogs, and the grains that fed mankind, were the horses of America. On every one of our six million farms they labored in the heat of the summer and the bitter cold of winter, that humanity might have food; and more than a million of them passed into military service, to do their part to make the world free.

In peace and in war, the horse has been second only to man in the development of civilization. We have been so accustomed to his services that we have never recognized his economic importance. We have developed machinery to use his strength more freely, but we have given scant heed to the problem of enabling him to exert his powers more efficiently.

The work reported here by Prof. White was initiated by the writer. It marks but the beginning of a more efficient use of the draft horse, in larger units, which will give him a square deal—something he has not had. We can learn to use the world's greatest motive power—the draft horse—with profit to ourselves and comfort to the horse—if we will but set ourselves patiently at the task of learning to use these new hitches as well as we already use the two-horse team.

We are now trying to make arrangements with a company in Chicago to produce and sell these hitches, and to so advertise and promote them as to bring them rapidly into general use; for every set sold means increased appreciation of, and a wider, more stable market for, good draft horses.

Parties desiring to order these hitches may direct their inquiries, for the time being, to the Percheron Society of America. They will be given careful attention, and intending purchasers may be assured that their orders can be filled by March 15th, if not sooner.

WAYNE DINSMORE.

of 6361
P412p
1919
Agric

Figure 1. Eight Horses with Multiple Hitch, Pulling Three Bottom 42-Inch Gang Plow. One Man, with Percheron Horses, Can Plow 8½ Acres Per Day, or 50 Acres Per Week, Where Fields Are Half a Mile Long. Angle of Traces on All Teams the Same

Multiple Horse Hitches

E. A. White, University of Illinois, Urbana, Ill.

In our remarkable agricultural development of the past three decades the horse has played such an important part that this noble animal has justly earned the right to be considered the standard prime-mover for farm work. In fact until very recently the horse was the only motor suited to generating power for the operation of tractive machines and implements. In the field or on the road, wherever loads are to be moved, there the horse is found. From the utilitarian standpoint the horse is a motor converting the energy stored in his feed into mechanical energy which is used to plow the fields, sow the grain, cultivate and harvest the crops. By using the horse in this manner, man has been relieved from much of the drudgery which was formerly necessary to produce food. Horse-labor has been substituted for man-labor. In former times (not so long ago either) the amount of food which one man could produce was limited by the amount of land which he could cultivate with his own hands; today it is limited by the amount of power which one man can control. Almost within the memory of men now living, we have passed from the 2-horse team to the use of 4, 6, 8, 10 or 12 horses while in the far West 33 horses are worked on the combined harvester and thresher. In this development the problem has always been: How can the horse be used more efficiently as a motor? The efficient use of the horse involves a large number of important problems. This discussion will be limited to a consideration of the problem of securing efficient hitches whereby the pull may be equally distributed between the various draft animals, the horses enabled to work under favorable conditions and the hitch so adjusted that the load will be pulled with the smallest expenditure of effort consistent with good work.

The hitch question has always been a perplexing one; and the difficulties have multiplied as the number of horses which are used has increased. At the present time we are chiefly concerned with the more efficient use of the horse on soil preparation machines, (the plow and disc harrow), and in hauling work. The proper preparation of a desirable seed-bed is slow, hard work requiring the expenditure of a large amount of power. Not only is it desirable to plow and harrow as rapidly as possible but an abundance of power is also necessary if the vitality of the work animals is not lowered, and the quality of work such as is demanded today. The hauling problem is becoming more important as the bulk of material to be moved increases. Larger crops mean more grain to haul to market and more fertilizers to bring onto the farm. From every important standpoint better farming means an abundance of horse power efficiently used.

In designing any hitch due consideration must be given to the following points:

Number of horses required for good work;
Equalizing the pull between the horses;
Method of driving the horses;
Securing favorable conditions for the horses to work under;
Elimination of "side-draft."

Each one of these problems can best be considered in reference to the various implements and will be taken up at the proper time.

Equalizers for the Plow

The moldboard plow is not only the most important of all the soil-preparation implements, but also the most perplexing to operate properly. Undoubtedly over one-half of our present plow troubles are due to improper hitches. The plow is a very unique implement. It works a narrow strip of soil and makes, relatively speaking, a very heavy load. The draft of a 14-inch single-bottom plow varies with the type of soil, depth, and conditions of plowing from 150 to 1000 pounds. Under what might be considered average conditions, plowing at a depth of 6 inches, the draft varies from 300 to 400 pounds, and when this same soil becomes dry the draft may increase to 700 pounds or even more. It is generally assumed that a horse working at the rate of 2.5 miles per hour, (normal plowing speed), can exert a pull of 1-10 of its weight. Under the most favorable conditions then it will require 2, 1,500 pound horses or 3, 1,000 pound

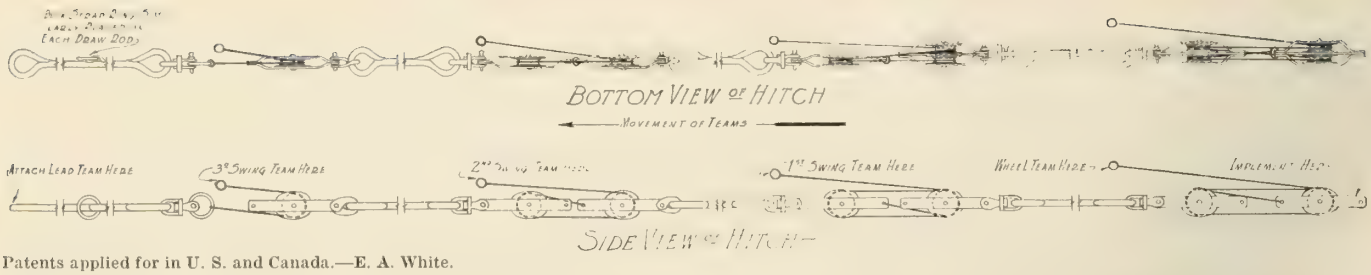

Patents applied for in U. S. and Canada.—E. A. White.

Figure 2. Diagram of 10-Horse Multiple Hitch. Readily Adapted to 8, 6 or 4 Horses by Dropping Off the Rear Units

horses to operate a 14-inch plow, and when plowing becomes extremely hard at least 4, 1,500 pound horses should be used for this work. As a general rule the number of horses used on our plows should be increased. At the present time the abreast hitch is standard for plows. With this style of equalizer it is impossible to use 3 horses on a sulky plow or 4 horses on a gang plow (no horse walking on the plowed ground) without causing "side-draft." If more horses are used, the "side-draft" is increased. Not only does this method of hitching increase the draft of the plow from 15 to 30 per cent but the horses are crowded which leads to tramping and excessive heating. Without going into the theory of the case it can definitely be stated that "side-draft" cannot be eliminated when the abreast hitch is used without working some of the horses on the plowed ground. Therefore in order to secure an equalizer which is desirable both from the standpoint of the horses and the implement some form of tandem hitch must be used. Hitches based on this plan have been devised which eliminate "side-draft," and give the horses abundant space in which to work.

In designing these hitches due attention has been given to the demands that naturally come from various sections of the country. For example, in the East it is desired to use four horses, in the Central states six, and in the far West eight or ten. Simplicity was striven for with the result that a hitch has been developed which can be used for 2, 4, 6, 8 or 10 horses by merely selecting the proper units. In order to facilitate the discussion the 10-horse hitch will be described first. The diagram of this equalizer is shown in Figure 2. The horses are worked in 5 pairs. When plowing one horse of each team walks in the furrow. The lead team works against the third swing team and the pull between these two teams is equalized by a two-foot chain passing around a pulley. From one end of this chain a drawrod 11 feet long goes to the lead team. The third swing team is attached to the other end of the chain. The lead team and the third swing team work against the second swing team. The pull is equalized by the block and tackle placed immediately behind the second swing team. This block and tackle consists of one movable and one fixed pulley. A draw rod 11 feet long leading ahead is attached to the movable pulley. A chain 3 feet, 6 inches long is threaded through the pulleys. The second swing team is attached to the free end of this chain. The first swing team works against the three teams ahead of it. The pull is equalized by means of a block and tackle consisting of a movable, single-pulley block and a stationary double-pulley block. The first swing team is attached to the free end of the chain with which this block is threaded. The wheel team works against the 4 teams ahead of it. The pull is equalized by a block and tackle consisting of one double-pulley, movable block and one double-pulley, stationary block which is attached to the plow. The wheel team is attached to the free end of the chain with which these blocks are threaded. This hitch then consists of a series of block and tackles so arranged that each team works against the team or teams ahead of it and is for use on a 3-bottom 36 inch or 42 inch gang plow. The proper length of double-trees to use is given at the end of this article. Too much emphasis cannot be laid upon the necessity of using the lengths of eveners specified if "side-draft" is to be eliminated.

Objections are frequently made to the tandem style of hitch on the grounds that the draft of the load is increased and that it is very hard on the lead team or teams. The result of practical experience in the field leaves no room to doubt the validity of these objections, at least it furnishes ample evidence of the fact that a lead team generally works at a disadvantage. A careful study of the tandem hitch in field use reveals some very interesting facts which throw much desired light on this perplexing problem. These conditions are admirably illustrated in Figure 5 where a four horse team is working two and two. The tugs of the wheel team come away from the shoulders at approximately right angles while in the case of the lead team the tugs pull up on the belly-bands and the angles made with the shoulders are less than ninety degrees. Practical men are unani-

Figure 9. Close Up of Four-Horse Wagon Equalizer

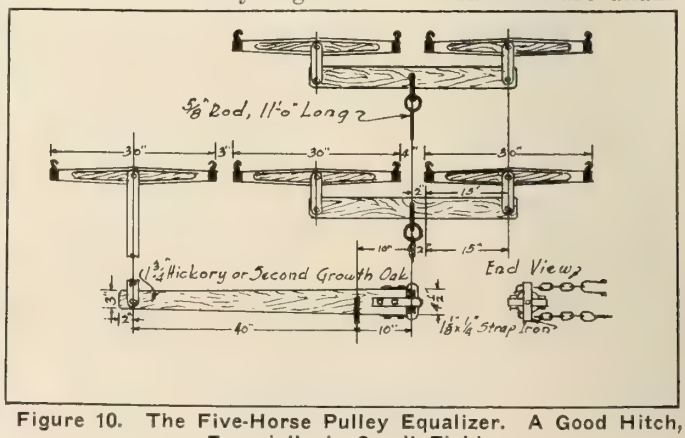

Figure 10. The Five-Horse Pulley Equalizer. A Good Hitch, Especially in Small Fields

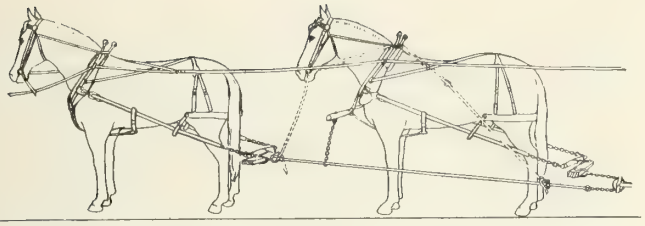

Figure 3A. Side View Showing Only Off Horses in a Four-Horse Team, to Show "Tying in and Bucking Back"

mous in affirming that for hard work, such as plowing, the tugs should make right angles with the shoulders of the horse. Thus it is evident that in order to overcome the difficulty, attention must be given to the angle of trace, rather than to the distance from the load. The angle of trace can be improved in tandem hitches by placing weights behind each team except the wheelers. In the hitch illustrated in Figure 1, weights of 50 pounds each were placed behind the lead team and the second swing team with entire satisfactory results. Field trials with these weights gave unmistakable evidence that the horses worked more freely and sweat less than when the weights were not used, and that the draft of the plow was not increased.

In order to drive horses hitched as described above the method of "tying-in and bucking-back" must be used. This system of driving has been successfully used by farmers of the Pacific Coast for a number of years and was described in a letter written by Professor E. L. Potter of the Oregon Agricultural College. The lead team is the only one on which lines are used. The furrow horse from each of the remaining teams is "tied-in" to the draw rod with an ordinary lead strap and his mate tied to his hame ring. "Bucking-back" is accomplished by fastening each end of a strap 10 feet long to the bit rings and extending it back over the top of the collar between the hames. A ring rides free on this strap to which a single strap is fastened. The other end of this strap is attached to a ring on the draw rod. The hitch is so designed that when any team pulls forward the draw rod is pulled back which tightens the buck strap and thus holds the team from going ahead. This system of "tying-in and bucking-back" is illustrated in Figure 3. It is very important that the buck straps be so adjusted that the team is checked just before it reaches the forward end of the play allowed by the equalizers. When these buck straps have been adjusted to the proper length, snaps should be inserted so that the matter of hitching-up and unhitching will be facilitated as greatly as possible. These buck straps may well be left on the harness. Ropes can be used for "bucking-back and tying-in" if desired.

An 8-horse equalizer, Figure 1, is secured by detaching the front end of the rear draw rod in the 10-horse hitch and taking the front units. The 8-horses are driven as explained above. This hitch can be used on 3-bottom 36 inch or 42 inch gang plows, in fact where large horses are available it is preferable to the 10-horse hitch.

Figure 5. Four Horses Pulling Two Bottom 28-Inch Gang Plow with Gulley Dynamometer Attached. Lead Team Shows Faulty Angle of Traces, Which Handicap We Subsequently Overcame

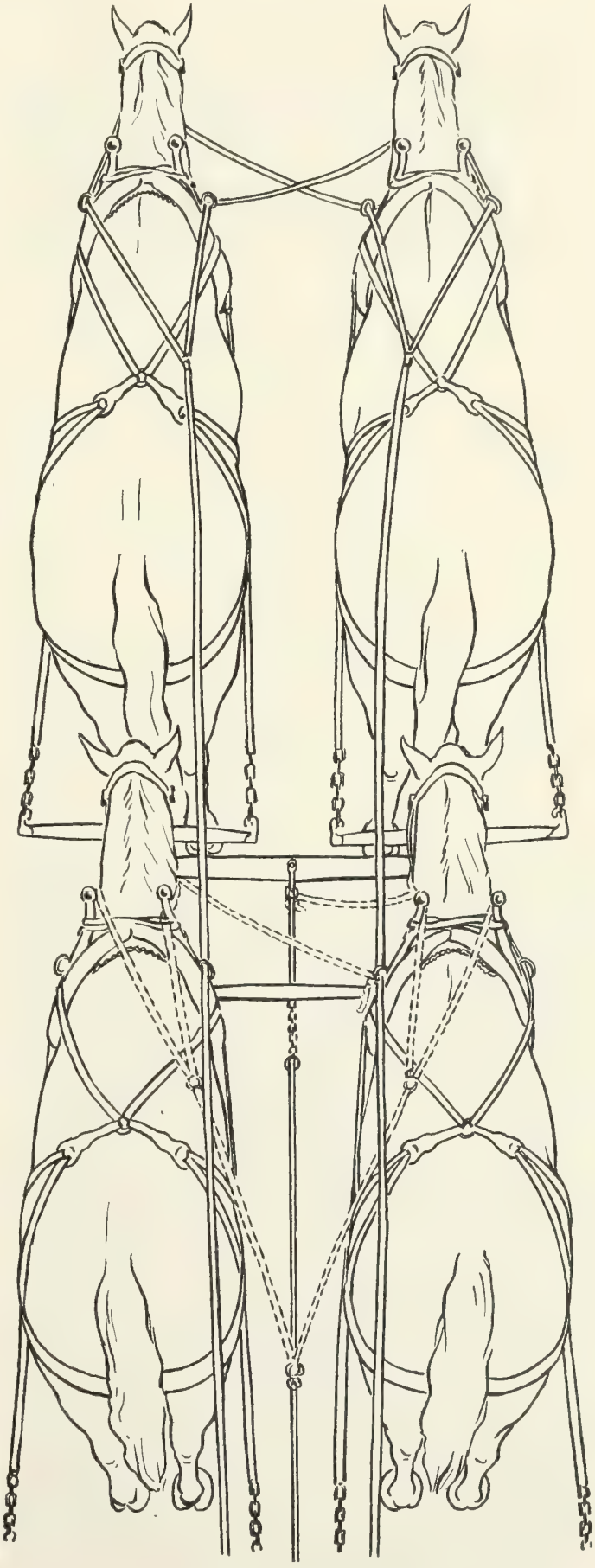

Figure 3. Diagram of "Tying In and Bucking Back" on a Four-Horse Team. Leaders Alone Are Driven, Whether 4, 6, 8 or 10 Horses Are Used. All Pairs Except Leaders Controlled This Way

Figure 6. The Six-Horse Team Hitched to Disc Harrow

To secure a 6-horse equalizer, Figure 4, the two rear units of the 10-horse hitch are removed. This hitch will be especially useful on a 2-bottom 28 inch plow for fall work when it is desired to plow deeper than usual or when the ground becomes hard. It should be especially useful in plowing for the seeding of winter wheat.

The 4-horse equalizer, Figure 5, is secured by removing the three rear units of the 10-horse hitch. It is merely a fixed pulley with chain and draw rod. This hitch should be used whenever 4 horses are worked on a gang plow. It can also be used to advantage on the sulky plow whenever the conditions are such as to make the draft relatively heavy.

Disc-Harrow Equalizers

The disc-harrow does not present the perplexing hitch problems met in connection with the plow. By using the tongue truck, four horses can be worked abreast with entire satisfaction. When it is desirable to use more than this number of animals some difficulty is experienced because the outside horses swing into the implement on the turns. This trouble can be overcome by using the tandem hitch. When 6 horses are worked on the disc-harrow, a (3 and 3) combination as illustrated in Figure 6 can be used. The draft between the two tandems is equalized by means of a block with two pulleys around which a chain passes; Figure 7. The rear team is attached to one end of this chain and a draw rod 11 feet long to the other end. In order to allow 40 inches of space for each horse the outside of the pulleys should be 20 inches apart. It is recommended that the pulleys be at least 4 inches in diameter, larger than those shown in Figure 7. Four lines are used for driving this team. If it is desired to use 8 horses on a disc-harrow a tandem arrangement (4 and 4) can be secured by using two 4-horse equalizers and balancing the pull between the wheel and lead teams by means of a single pulley, chain and a draw rod.

Four Horses Abreast on Two Bottom 28-Inch Gang Plow. Illustrates Sidedraft and Twisted Position Horses Take. Crowding, Overheating and Trampling Each Other On Turns Other Evils of This Hitch

A True Line of Pull Over a True Line of Draft. Horses Work In Comfort, No Jostling or Overheating and No Stepping On Each Other On the Turns

The Same Plow and Horses, but Teams Hitched Tandem, No Side Draft. All Horses Working in Comfort

Figure 4. Six-Horse Team Multiple Hitch on Two Bottom 28-Inch Gang Plow. Will Turn Six Acres Per Day Where Fields Are Long and Horses Are Large

Tandem Hitch for the Wagon

The standard hitch for wagons is the 2-horse equalizer. In many instances two horses do not furnish sufficient power for hauling work. Frequently the draft animals are overworked in hauling while other horses are standing in the stable spoiling for want of regular exercise. Due to practical conditions which must be met it is not desirable to work 4 horses abreast on a wagon. Our roads are not suited to this hitch. Figure 8, illustrates a 4-horse tandem hitch which can be used on a wagon. The pull between the wheel and lead team is equalized by chains passing around two pulleys which are placed on the tongue pin. The details of this hitch are illustrated in Figure 9. To keep the chains from coming off pulley guides are used. Spreaders are attached to the chains in such a manner that they prevent either team from going too far ahead. The front support for the draw rod is fastened on the end of the tongue which will prevent the neckyoke from coming off.

The methods of hitching and driving horses here described are relatively new, especially in the Central and Eastern part of the United States. They are offered to the public only after careful experimental work and a thorough study of all the details. The preliminary work has been finished. It now remains for practical horsemen to put them into general use for the purpose of determining just which units are best adapted to meet the needs of different communities and sections of the country. One practical farmer using these equalizers successfully brings them to the attention of all his neighbors who may see and judge for themselves regarding the merits of these hitches.

Width of eveners to use with different implements. All measurements given from center of outside hole to center of outside hole. Singletrees 30 or 36 inches long should be used.

Plow Hitches

Ten horse hitch (2, 2, 2, 2, and 2)
- 3-bottom 42 inch plow, evener 60 inches.
- 3-bottom 36 inch plow, evener 50 inches.

Eight horse hitch (2, 2, 2, and 2).
- 3-bottom 42 inch plow, eveners 60 inches.
- 3-bottom 36 inch plow, eveners 50 inches.

Six horse hitch (2, 2, and 2).
- 3-bottom 36 inch plow, eveners 50 inches.
- 2-bottom 28 inch plow, eveners 46 inches.

Four horse hitch (2 and 2).
- 2-bottom 28 inch plow, eveners 46 inches.
- 2-bottom 24 inch plow, eveners 40 inches.
- 1-bottom 16 inch plow, eveners 36 inches.

Disc-Harrow Hitches

Eight horse hitch (4 and 4).
Use 80 inch evener.

Six horse hitch (3 and 3).
Use 60 inch evener.

Wagon Hitches

Use ordinary wagon equalizer.

Figure 8. Four Horses with Pulley Equalizer Furnish Abundant Power for Hauling

The Feet and Legs of a Draft Horse

J. L. Edmonds, University of Illinois, Urbana, Ill.

The make-up of a draft horse capable of working hard throughout a long lifetime depends upon a great many essential factors. Correctness of underpinning with respect to set of feet and legs, the shape, size, and quality of the different parts may be considered both literally and figuratively to be the foundation upon which "good-using" horses are built. It is not a question of the draft horse breeder evolving new types or models nearly so much as it is of getting his product improved until the general run partake quite largely of the excellence of the "top" specimens which have been produced, comparatively few in numbers by the best breeders for a good many years. The study of the feet and legs of workers which have been on heavy duty on paved streets will prove illuminating to the breeder. Good feed is always essential to best development. It is well to remember, however, that it is quite largely wasted when put into specimens which are faulty in the underpinning because of a bad inheritance. Mere scale does not make a valuable horse.

Diagrams and score cards may be said to be out of thought entirely by the skillful judge who is at work. The illustrations used here, however, will help to make some points clearer in connection with rules governing the correct set of feet and legs. Both power and the facility with which it is applied must be studied. Conformation which combines to the greatest extent strength to do work and action to "get there" with the use of the least possible energy is ideal.

In front it is desirable to have the legs set squarely under the body. Both should not appear to come from the same hole in a too narrow body; neither should they be "clapped on" to the outside of an already too wide front.

The forelegs bear more weight than the hind, their function being largely that of supporting the body and dispersing concussion (lessening jar when the feet come in contact with the ground) rather than propulsion. The long, sloping shoulder heavily and smoothly muscled, properly combines strength with a long, easy stride. The arm should be heavily muscled, relatively short, and carried forward, and the forearm long and heavily muscled.

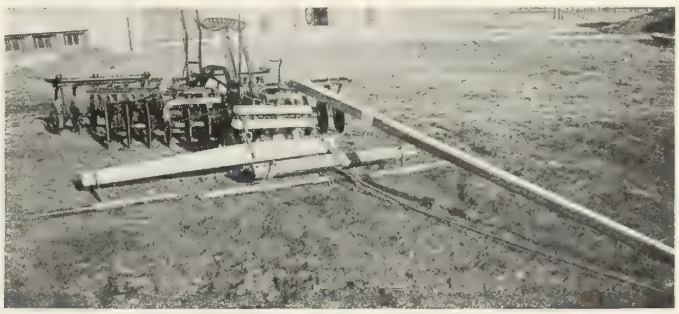

Figure 7. The Disc Harrow 6-Horse Equalizer—3 and 3

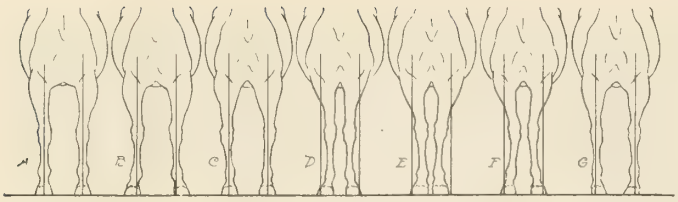

"A" Represents correct position, others, defects in conformation, all of which interfere with straight action and the usefulness of the horses. British and American Army buyers flatly refused to buy animals showing such defects as B, D, E, F and G, and were very apt to reject C.

"H" gives conformation generally accepted as best, others are common faults to be avoided.

The knees should be of good size, broad, deep, straight, clean, and well supported from below. Standing too open at the knees, knock-kneed, knee-sprung, and calf-kneed are terms applied to some of the more important defective deviations in the set of the knees. Such defects decrease strength, sure-footedness, and speed. Defects of this sort do not improve wth age and length of service but grow worse.

The cannons should be short and flat with the tendons well set back. A "tied-in" condition of the tendons below the knees is a serious defect. No draft horse ever had too much clean, flat quality bone below his knees or hocks. Long, slim cannons generally go with a "weed." Weediness has no place in any kind of horse and least of all in the draft type.

Clean, smooth, and well-supported fetlocks of good size are desirable. Draft horse pasterns should be of moderate length with plenty of slope and good quality. Proper length and slope of pasterns go with spring and sure-footed action; these qualities act as "shock-absorbers" and give the horse good control of his feet. The opposite condition means a short, hard stride and a short period of usefulness.

Properly placed feet which are medium in size, rather circular in shape, wide and deep at the heels stand wear best. Flat feet, i. e., those with wide, flaring hoof walls and lacking in depth, are not of long avail in withstanding the punishment hard-footing metes out to them. Furthermore, to add to the trouble, the horn is generally shelly with this type of foot. The high, narrow-heeled foot is subject to contraction. Feet toeing either in or out cause bad action and hence a waste of energy. Users of draft horses on the streets have more trouble with horses going wrong in their front feet than in any other place. Very frequently forefeet prove the limiting factors. The qualities that make feet wear on the streets add usefulness to horses worked on farms even though the test may not be nearly so severe.

Propulsion is the chief function of the hind legs, which support less weight than the forelegs and also suffer less from concussion. It is important that the legs be properly set and the joints be strong so that the heavy muscles of the hind quarters may exert their power to best advantage. The diagram R shows a perpendicular line dropped from the point of the buttock, dividing back of hock and cannon and foot in lateral halves and meeting the ground a short distance back of the heel. In practice horses are found to have freer action when the points of the hocks are turned in a bit and the toes of the hind feet out, thus giving more freedom for movement at the stifles. Hind legs thus placed insure a horse in going with his hocks well together and well under him. "Out-bowed" hocks do not permit of proper delivery of power. Horses with hocks of this sort have a hard job in standing on "slippery" going, and the condition becomes worse with service.

The hock is an exceedingly important center of movement. The pull of the extensor muscles which propel the body are concentrated here. The hocks should combine good size with clean-cut quality and should be wide, deep, point prominent, and have plenty of support below. Sickle-hocks, hocks too straight, cow hocks, and hocks bowed out are defects which result in bad action and consequently undue strain and unsoundness. The remarks made respecting fore cannons, pasterns, and feet apply very much to the hind ones.

Cocked ankles, or a tendency thereto, will depreciate the price of an otherwise good drafter from $75 to $100, no other objection being raised. Any tendency to this must be avoided in sires, and mares showing an inclination to this fault should be bred only to sires that are especially good in slope and length of hind pasterns. Horses that stand with their hind legs out behind the normal position, as in O, are liable to this, and to other unsoundnesses. Sires of this kind should be castrated without delay.

Correct underpinning goes far toward insuring soundness. Furthermore, the development of unsoundnesses on good limbs is generally of not nearly so serious a consequence as when it occurs on the coarse, misshapen limbs. Horse breeding at best is slow when compared with the meat-producing animals. This makes imperative the necessity of obtaining good foundation stock.

There is a compensating factor which must always be taken into account and that is the temperament of the individual. Some "rattle-brained" horses wear out a good set of feet and legs in much shorter time than the individuals favored by nature with good brains and only moderate underpinning. While we are striving hard to breed model conformation, we ought to keep in mind that a "good head" is of inestimable value in a horse.

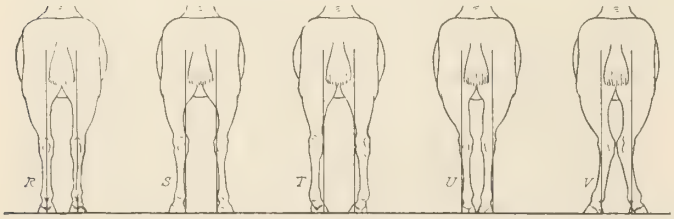

"R" shows correct position, the others, defects which are only too common, all of which reduce the power the horse may exert.

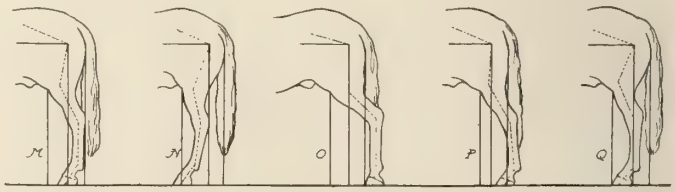

"M" presents a strong normal conformation, the others, defects, of which "O" is the worst. All deviations from a correct position of the legs, whether front or hind, reduce the utility value of the animal and the price obtainable.

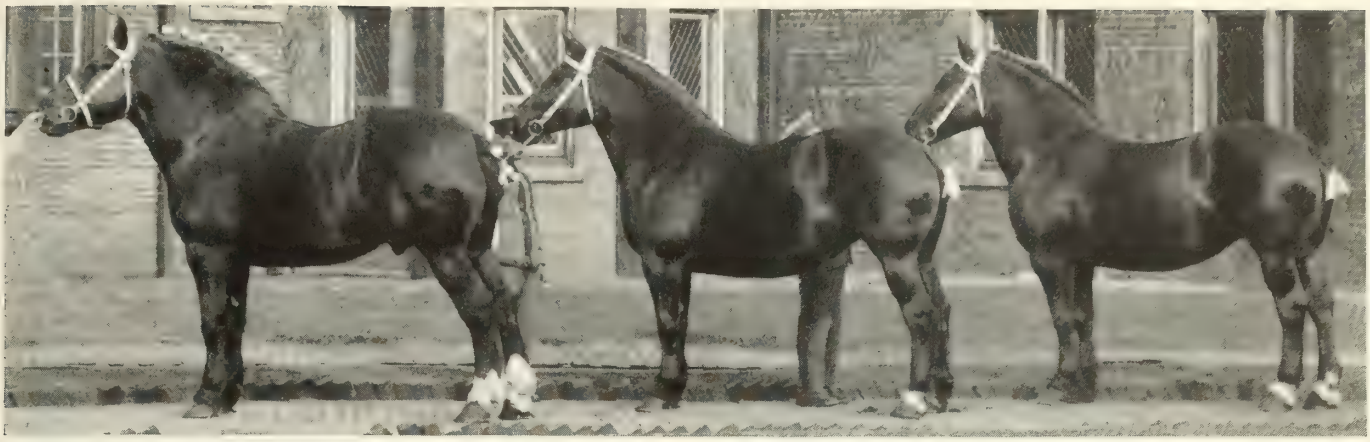

Mitral Turquoise Trinquante

MITRAL 106221 (108745), GRAND CHAMPION STALLION; TURQUOISE 110346, RESERVE SENIOR CHAMPION MARE, TRINQUANTE 103335, SENIOR CHAMPION MARE, INTERNATIONAL LIVE STOCK EXPOSITION, 1918

PRIZE WINNING PERCHERONS OF 1918.

Herewith is presented the fourth annual report of all Percheron shows held in the United States and Canada that were recognized by the Percheron Society of America during the past Fair season. Every effort has been made to make this report free from errors, but we have been obliged to rely upon information furnished by Fair officials, and if a few mistakes are found, we ask your patience and co-operation in the future. A few Fairs have failed to furnish details required in some classes and in such we have been compelled to omit the awards. Affected exhibitors are requested to impress on Fair officials who have failed to keep proper records, the extreme importance of having their ring books complete in every detail. No Fair book is complete unless it gives the name and registry number of every animal that won a prize, even in the groups. Exhibitors who have shown unrecorded foals should remember that we cannot publish the winnings of an unregistered animal. In the group classes, such as get of sire, produce of dam, grand display or breeder's group, exhibitors could advertise their show records more and at the same time enhance the value of this annual publication by giving the name and registry number of every animal shown in a group to the clerk when the awards are made and before the animals leave the ring.

This year, thirty-two county Fairs were recognized by the Society. The same classification and ribbons were offered as at the state Fairs but only four silver medals were awarded at these smaller shows.

In the open classes, breeders are given following all American bred animals indicated by (B) except where the animal is bred by exhibitor. If breeder is not given, it is understood that the exhibitor is the breeder. Addresses are not given as these can be obtained from the stud books or from the published lists of members.

Following is a list of the special classes for which premiums were offered by the Percheron Society of America at these various shows, together with the qualifications governing each class, to permit condensing the detailed reports.

Special A—Stallion 3 years old or over, bred and owned by exhibitor.
Special B—Stallion under 3, bred and owned by exhibitor.
Specail C—Champion stallion, bred and owned by exhibitor.
Special D—Mare 3 years old or over, bred and owned by exhibitor.
Special E—Mare under 3, bred and owned by exhibitor.
Special F—Champion mare, bred and owned by exhibitor.
Special G—Get of stallion, four colts, either sex, get of same stallion, bred and owned by exhibitor, or shown with stallion.
Special H—Produce of mare, two colts, either sex; American bred, produce of same mare, bred and owned by exhibitor.
Special I—Champion stud, consisting of stallion and four mares, mares only to be bred and owned by exhibitor.
Special J—Five stallions owned by exhibitor.
Special K—Best three mares owned by exhibitor.
Special L—Champion stallion, open class.
Special M—Champion mare, open class.

SPECIALS OFFERED AT THE CANADIAN SHOWS.

Special A—Champion stallion, any age, owned by exhibitor.
Special B—Champion mare, any age, owned by exhibitor.
Special C—Best three mares, any age, owned by exhibitor.
Special D—Best four animals, any age, get of one sire, owned by exhibitor.
Special E—Best two animals, either sex, produce of one mare, owned by exhibitor.
Special F—Champion stud, stallion and four mares, owned by exhibitor.
Special G—Best five stallions, any age, owned by exhibitor.

INTERNATIONAL LIVE STOCK EXPOSITION, CHICAGO, ILL., 1918.

Judges—E. B. White, Leesburg, Va.; C. F. Curtiss, Ames, Iowa, and Robert Graham, Claremont, Ont., Canada.

Stallions—Aged—1st, J. O. Singmaster & Son on Mitral 106221 (108745); 2nd, Woodside Farms on Nectar 129726 (117636); 3rd, Trumans' Pioneer Stud Farm on Nerf 130834 (113395); 4th, Bulechek & Waters on Mercier 121441 (106400); 5th, Luther Huston on Julias 111037 (B) J. R. Justice.

Four year olds—1st, J. O. Singmaster & Son on Mignon 118361 (B) E. D. Seamans; 2nd and 6th, Dunhams on Opiace 141807 (119161) and Orpin 141806 (120440); 3rd, J. K. Spitler & Sons on Carnot Jr. 113362; 4th, Thos. Gaygill & Sons on Decime II 113493 (B) R. R. Hughes; 5th, 7th and 8th, Trumans' Pioneer Stud Farm on Olivier 141949 (120304), Olifant 142267 (120297) and Oregelet 141946 (119767); 9th, Chas. W. Brown on Hyland Chief 113502 (B) Chas. E. Warren.

Three year olds—1st, J. O. Singmaster & Son on Marq 128218 (B) E. D. Seamans; 2nd and 3rd, Chas. W. Brown on Frank 120002 (B) Chas. E. Warren and Niger 123725 (B) George Hirschman; 4th, Dunhams on Ranger 122943 (B) John C. Baker.

Two year olds—1st, Delchester Farms on Quanton 135980; 2nd and 4th, W. S. Corsa on Carnolo 132545 and Carvictor 136718 (B) J. L. Becker; 3rd and 10th, J. O. Singmaster & Son on Maplegrove Gislain 133567 and Maple-Grove Fulton 138265; 5th, Bulechek & Waters on Garret 132502 (B) W. W. Waters; 6th, Woodside Farms on Cracker 132453 (B) Reno Good; 7th, Harvest Farms Co. on Chevallier 124438; 8th, L. F. Stubblefield & Sons on Dana R. 123515; 9th, Hurdcroft Farm on Laddie 131853 (B) C. E. & S. L. Schlots; 11th, John Anderson on Jasmu 133701 (B) J. H. Serven & Son; 12th, Dunhams on Pershing 134214; 13th, T. J. King on Tip Top 136517.

Yearlings—1st, A. L. Robison & Sons on Launfal 139071 (B) Dunhams; 2nd and 9th, J. O. Singmaster & Son on Rookwood Jalap 141479 (B) C. F. Curtis and Maplegrove Knockalong 141738 (B) Bert E. Hartman; 3rd, Jacob Goldenstein on Gent of Fairview 147050; 4th, Woodside Farms on Woodside Haroust 141850; 5th, Dunhams on Lancelot 139070; 6th, Hurdcroft Farm on Koikot 137099; 7th, Thos. Caygill & Sons on Nelson 141702; 8th, Bulechek & Waters on Henry 141813 (B) W. W. Waters; 10th, D. Shantz & Sons on Majestic 143325 (B) H. A. Holdridge & Sons; 11th, Delchester Farms on Ranton 142830; 12th, Homeridge Farm on Careno 141241; 13th, Luther Huston on Cecil Rhodes 136171 (B) Peck & Houghton.

Foals—1st, Homeridge Farm on Kismet 141598 (B) C. W. Sellers; 2nd, E. J. Barber on Nadir B. 147841; 3rd, A. C. Yaley on Francis IV 147000 (B) D. Wassom; 4th, W. S. Corsa on Wolfington 147858; 5th, J. O. Singmaster & Son on Maplegrove Lagos 147831; 6th, J. K. Spitler & Sons on Don Carnot 142131.

Mares—Aged—1st, Dunhams on Trinquante 103335; 2nd, J. K. Spitler & Sons on Imposee 106196 (80416); 3rd, Wm. Hoewischer & Son on Lignee 101461 (98646); 4th, J. O. Singmaster & Son on Masse 99150 (106222); 5th, L. F. Stubblefield & Sons on Jessie 50256; 6th and 7th, Luther Huston on Velma 111035 and Manille 101782 (109196).

Four year olds—1st, Dunhams on Turquoise 110346; 2nd and 3rd, Chas. W. Brown on Maud 116781 and Nellie 116782; 4th, Trumans' Pioneer Stud Farm on Quaille 141950 (122137); 5th, Harvest Farms Co. on Marion 106274; 6th, Bulechek & Waters on Identa 114690 (B) Gross & Madden.

Three year olds—1st, Chas. R. Walker on Ethel 122437 (B) L. F. Stubblefield & Sons; 2nd, J. O. Singmaster & Son on Keota Lillie 125128; 3rd, Woodside Farms on Alice 122716 (B) M. M. Chaffin; 4th, Chas. W. Brown on Jewel 123874; 5th, Trumans' Pioneer Stud Farm on Prolifere 141953 (126363); 6th, Harvest Farms Co. on Jeanette 122446; 7th, Bulechek & Waters on Ideal 131345 (B) John McGowan.

Two year olds—1st, J. O. Singmaster & Son on Lagaceo 129898 (B) A. H. Hill; 2nd, Chas. W. Brown on Buelah B. 123876; 3rd, Harvest Farms Co. on Nanette 133783; 4th, Bulechek & Waters on Hammer's Carnot Belle 131530 (B) P. F. Wickhem; 5th, Chas. R. Walker on Polly Anna 122859 (B) Len Small; 6th, Dunhams on Moussette 135283 (B) J. H. Bereman; 7th and 8th, Hurdcroft Farm on Monticello Maid 131960 (B) Thos. Singmaster and Xautippe III 131961; 9th, L. F. Stubblefield & Sons on Coad 131964.

Yearlings—1st, L. F. Stubblefield & Sons on Laura 131967; 2nd and 11th, Dunhams on Perdita 139073 and Dunham's Marvel 139243 (B) Aug. F. Schroeder; 3rd and 10th, Homeridge Farm on Harmony 141464 and Ramona 139900 (B) Henry Kohl; 4th, 6th and 9th, J. O. Singmaster & Son on Magenta 139599 (B) W. H. Miner and Smith Creek Lagoressa 138776 (B) W. D. Grove and Smith Creek Lagoretta 138780; 7th, Wm. H. Goldenstein on Rilla 137100; 8th, Hurdcroft Farm on Koilette 141741; 12th, Luther Huston on Queen Esther 138755.

Foals—1st and 6th, Dunhams on Lucretia 147967 and Bona 147968 (B) John A. Buswell; 2nd, Hurdcroft Farm on Koicotte 147848; 3rd, J. O. Singmaster & Son on Maplegrove Lady 147830; 4th, L. F. Stubblefield & Sons on Louise 147554; 5th, A. L. Robinson & Sons on Pauline 148559; 7th, Luther Huston on Lettie 147768.

Stallion and Three Mares—1st, J. O. Singmaster & Son on Mitral 106221 (108745), Lagaceo 129898, Keota Lillie 125128 and Masse 99150 (106222); 2nd, Dunhams on Lycee 105934 (102746); 3rd, Chas. W. Brown on Frank 120002, Maud 116781, Nellie 116782 and Buelah B. 123876; 4th, L. F. Stubblefield & Sons on Dana R. 123515, Laura 131967, Jessie 50256 and Louise 147554; 5th, Luther Huston on Julias 111037, Helena 138756, Velma 111035 and Manille 101782 (109196).

Stallion and Three Mares, American Bred—1st, Dunhams on Lancelot 139070, Turquoise 110346, Trinquante 103335, and Perdita 139073; 2nd, Chas. W. Brown on Frank 120002, Maud 116781, Nellie 116782 and Beulah B. 123876; 3rd, L. F. Stubblefield & Sons on Dana R. 123515, Jessie 50256, Louise 147554 and Laura 131967; 4th, Luther Huston on Julias 111037, Velma 111035, Helena 138756 and Queen Esther 138755.

Get of Sire—1st, W. S. Corsa on get of Carnot 66666 (66666) with Carnot Jr. 113362, Carvictor 136718 and Carnolo 132545; 2nd, Dunhams on get of Lycee 105934 (102746) with Launfal 139071, Launcelot 139070 and Perdita 139073; 3rd, L. F. Stubblefield & Sons on get of Carcoochee 75856 with Dana R. 123515, Ethel 122437 and Laura 131967; 4th, Delchester Farms on get of Kaneton 98952 (97439) with Quanton 135980, Ranton 142830 and Quiet 135986; 5th, J. O. Singmaster & Son on get of Jalap 80583 (85614) with Maplegrove Gislain 133567, Maplegrove Fulton 138265 and Maplegrove Charles 132540; 6th, Harvest Farms Co. on get of Bresilien 43904 (59812) with Marion 106274, Jeanette 122446 and Nanette 133783; 7th, Hurdcroft Farm on get of Koilacia 90806 (94259) with Koikot 137099, Koilette 141741 and Koicotte 147848; 8th, Luther Huston on get of Mustapha 58551 (63322) with Velma 111035, Helena 138756 and Visco 127865; 9th, D. Shantz & Sons on get of Magic 105931 (105686) with Majestic 143325, Magnet 143519 and Magene 133122.

Produce of Mare—1st, Dunhams on produce of Tenebreuse 30013 (45615) with Turquoise 110346 and Trinquante 103335; 2nd, Chas. W. Brown

Lagos 99093 (102389)

SIRE OF GRAND CHAMPION MARE, INTERNATIONAL LIVE STOCK EXPOSITION, 1918

on produce of La Rose 78030 with Maud 116781 and Buelah B. 123876; 3rd, Delchester Farms on produce of Lunure 98958 (100433) with Quanton 135980 and Ranton 142830; 4th, Hurdcroft Farm on produce of Cocotte 51829 (68749) with Koicotte 147848 and Koikot 137099; 5th, Luther Huston on produce of Brilliant 77149 with Velma 111035 and Helena 138756; 6th, L. F. Stubblefield & Sons on produce of Jessie 50256 with Dana R. 123515 and Louise 147554.

Three Mares—1st, Dunhams on Turquoise 110346, Trinquante 103335 and Perdita 139073; 2nd, J. O. Singmaster & Son on Masse 99150 (106122), Lagaceo 129898 and Keota Lillie 125128; 3rd, Chas. W. Brown on Buelah B. 123876, Nellie 116782 and Maud 116781; 4th, L. F. Stubblefield & Sons on Laura 131967, Jessie 50256 and Louise 147554; 5th, Luther Huston on Velma 111035, Helena 138756 and Queen Esther 138755.

Five Stallions—1st, J. O. Singmaster & Son on Lagos 99093 (102389), Mitral 106221 (108745), Mignon 118361, Marq 128218 and Maplegrove Gislain 133567.

Champion American Bred Stallion—1st, Delchester Farms on Quanton 135980; 2nd, W. S. Corsa on Carnolo 132545.

Champion American Bred Mare—1st, J. O. Singmaster & Son on Lagaceo 129898; 2nd, Dunhams on Trinquante 103335.

Senior Champion Stallion—1st and 2nd, J. O. Singmaster & Son on Mitral 106221 (108745) and Mignon 118361.

Junior Champion Stallion—1st, Delchester Farms on Quanton 135980; 2nd, W. S. Corsa on Carnolo 132545.

Senior Champion Mare—1st and 2nd, Dunhams on Trinquante 103335 and Turquoise 110346.

Junior Champion Mare—1st, J. O. Singmaster & Son on Lagaceo 129898; 2nd, Chas. W. Brown on Buelah B. 123876.

Champion Stallion—1st, Delchester Farms on Mitral 106221 (108745); 2nd, Delchester Farms on Quanton 135980.

Champion Mare—1st, J. O. Singmaster & Son on Lagaceo 129898; 2nd, Dunhams on Trinquante 103335.

FUTURITY.

Awards on stallions and fillies same as in open classes except third prize stallion Gent of Fairview 147050 was not entered in futurity. Hence Woodside Haroust 141850 stood third in the futurity and the colts below him each stood one place higher in the futurity than in the open class.

Percheron Society of France Medal—1st, Dunhams on Lycee 105934 (102746), Orpin 141806 (120440), Opiace 141807 (119161), Ombilical 141803 (118941) and Oscar 141804 (122959).

CALIFORNIA STATE FAIR, SACRAMENTO, CAL., 1918.

Judge—JOHN E. ROBBINS, Horace, Ind.

Stallions—Aged—1st, M. Bassett on Ithos 90754 (83537); 2nd, Ruby & Bowers on Prince 105584 (B) C. A. Peninger; 3rd, H. G. Learned on Bay Boy 109419.

Three year olds—1st and 2nd, Ruby & Bowers on Big Boy 119978 (B) John Aspel and Ball 121993 (B) H. R. Miner.

Two year olds—1st and 2nd, Ruby & Bowers on Paris 140523 (B) H. P. Eakle, Jr., and Woodland 141084 (B) C. W. Bowers.

Yearlings—1st, Jas. Marwick on Major 136992.

Mares—Aged—1st, 2nd and 3rd, Jas. Marwick on Marie 96726 (B) L. D. Young, Fredora 108849 (B) Jas. Loonan & Son, and Liquidatrice 85842 (101206).

Three year olds—1st, Ruby & Bowers on Flora 126712 (B) J. L. Harvey; 2nd, H. G. Learned on Black Bess 118161.

Two year olds—1st, H. G. Learned on Black Beauty 123144.

Yearlings—1st, H. G. Learned on Annette 145003.

Champion Stallion—1st, M. Bassett on Ithos 90754; 2nd, Jas. Marwick on Major 136992.

Champion Mare—1st, Jas. Marwick on Marie 96726; 2nd, A. C. Ruby on Mt. Rose 100920.

PERCHERON SOCIETY OF AMERICA SPECIALS.

Awards same as in open classes except in the following:

Special A—1st, H. G. Learned on Bay Boy 109419.

Special B—1st and 2nd, M. Bassett on Hanford 138271 and Kingston 138272.

Special C—1st, M. Bassett on Hanford 138271; 2nd, H. G. Learned on Bay Boy 109419.

Special D—1st and 2nd, H. G. Learned on Pink Julia 69414 and Black Bess 118161.

Special E—1st and 2nd, H. G. Learned on Black Beauty 123144 and Annette 145003.

Special F—1st and 2nd, H. G. Learned on Pink Julia 69414 and Black Beauty 123144.

Special H—1st, H. G. Learned on produce of Kate 54439 with Bay Boy 109419 and Pink Julia 69414.

Special I—1st, H. G. Learned on Bay Boy 109419, Pink Julia 69414, Black Bess 118161, Black Beauty 123144 and Annette 145003.

Special K—1st, Jas. Marwick on Liquidatrice 85842 (101206), Marie 96726 and Fredora 108849; 2nd, H. G. Learned on Pink Julia 69414, Black Bess 118161 and Black Beauty 123144.

NATIONAL WESTERN STOCK SHOW, DENVER, COLO., 1918.

Judges, W. J. KENNEDY, Sioux City, Ia., W. L. BLIZZARD, Stillwater, Okla., and Dr. Woodliffe, Denver, Colo.—

Stallions—Aged—1st, T. B. Bowman on Houleux 70490 (74223); 2nd and 3rd, N. G.

Three year olds—1st, Woods Bros. Co. on Prince 116389 (B) O. B. Wheeler; 2nd and 3rd, T. B. Bowman on Houleux B. 107824 and Cortez 115129.

Two year olds—1st and 2nd, Woods Bros. Co., on Larcin 125302 (B) Bart Wolfe and Pierre 122121 (B) W. R. Pool; 3rd, N. G.

Yearlings—1st, Finch Bros. on Rubar 134029 (B) E. W. Walker; 2nd, Woods Bros. Co. on Buster 134368 (B) C. A. Axline; 3rd, A. J. Zang Investment Co. on Shiek 129387.

Mares—Three year olds—1st and 2nd, A. J. Zang Investment Co. on Jalapa 91247 (88938) and Mattie 92905; 3rd, T. B. Bowman on Cosette 57920 (B) L. D. Young.

Kaptif 98953 (92909)

GRAND CHAMPION STALLION, EASTERN PERCHERON BREEDERS' SHOW, 1918

Two year olds—1st, T. B. Bowman on Dorothy B. 122455; 2nd, A. J. Zang Investment Co., on Robinette 120073; 3rd, N. G.

Yearlings—1st and 3rd, N. G.; 2nd, A. J. Zang Investment Co. on Betty 129391.

Foals—Either sex—1st, T. B. Bowman on Major 136992; 2nd and 3rd, A. J. Zang Investment Co., on D'Artagnan 139805 and Marie Antoinette 139796.

Get of Sire—1st, T. B. Bowman on get of Houleux 70490 (74223) with Houleux B. 107824, Cortez 115129 and Dorothy B. 122455; 2nd and 3rd, A. J. Zang Investment Co. on get of Champagne 51743 (65402) with Mattie 92905, Robinette 120073 and Betty 129391 and on get of Lilas 97558 (102330) with Richelieu 139802, Zeke 129388 and Shiek 129387.

Produce of Mare—1st, A. J. Zang Investment Co. on produce of Fidelle 45287 with Mattie 92905 and Robinette 120073; 2nd, T. B. Bowman on produce of Cosette 57920 with Horatius 107821 and Optima 79631; 3rd, Finch Bros., on produce of Queen 57573 with Finch's Defender 114547 and Finch's Choice 125204.

Champion Stallion—1st and 2nd, Woods Bros. Co. on Prince 116389 and Larcin 125302.

Champion Mare—1st, A. J. Zang Investment Co. on Jalapa 91247 (88938); 2nd, T. B. Bowman on Dorothy B. 122455.

PERCHERON SOCIETY OF AMERICA SPECIALS.

Awards same as in open classes, except in the following:

Special A—1st and 2nd, T. B. Bowman on Houleux B. 107824 and Cortez 115129; 3rd, Finch Bros., on Finch's Defender 114547.

Special B—1st and 2nd, A. J. Zang Investment Co., on Larrie 125917 and Shiek 129387; 3rd, T. B. Bowman on Major 136992.

Special C—1st and 2nd, T. B. Bowman on Houleux B. 107824 and Cortez 115129.

Special D—1st, A. J. Zang Investment Co., on Mattie 92905; 2nd, T. B. Bowman on Optima 79631.

Special E—1st, T. B. Bowman on Dorothy B 122455; 2nd and 3rd, A. J. Zang Investment Co., on Robinette 120073 and Betty 129391.

Special F.—1st, T. B. Bowman on Dorothy B. 122455.

DELAWARE STATE FAIR, WILMINGTON, DEL., 1918.

Judges—DONALD R. ACKLIN, Columbus, Ohio, and E. B. WHITE, Leesburg, Virginia.

Champion Stallion—1st, 2nd and 3rd, Delchester Farms on Kaptif 98953 (92909), Quanton 135980 and Parfait 123910.

Champion Mare—1st, 2nd and 3rd, Delchester Farms on Kokasse 92789 (98944), Legitime 98978 (99389) and Queen of Quality 135982.

Mare and Foal—1st and 2nd, Delchester Farms on Legitime 98978 (99389) and Sweet Melody 148386 and on Jarrie 98942 (85525) and Seldom Seen 148385.

Pair of Registered Mares—1st, Delchester Farms on Kokasse 98944 (92789) and Legitime 98978 (99389).

PERCHERON SOCIETY OF AMERICA SPECIALS.

Awards same as in open classes except in the following:

Special A—1st, Delchester Farms on Parfait 123900.

Special B—1st, Delchester Farms on Quanton 135980; 2nd, Delaware College on Delaware Dragon 139300; 3rd, Winterthur Farms on Winterthur Ali 122951.

Special C—1st and 2nd, Delchester Farms on Quanton 135980 and Parfait 123900.

Special D—1st, Miss Amy E. du Pont on Ebony Belle 125326.

Specials E and F—1st and 2nd, Delchester Farms on Queen of Quality 135982 and Quiet 135986.

Special G—1st, Delchester Farms on get of Kaneton 98952 (97439) with Quanton 135980, Parfait 123900, Queen of Quality 135982 and Quiet 135986.

Special H—1st and 2nd, Delchester Farms on produce of Legitime 98978 (99389) with Sweet Melody 148385 and Queen of Quality 135982 and on produce of Jarrie 98942 (85525) with Seldom Seen 148385 and Quiet 135986.

Special J—1st, Delchester Farms on Kaneton 98952 (97439), Kaptif 98953 (92909), Parfait 123900, Quanton 135980 and Ranton 142830.

Special K—1st, Delchester Farms on Kokasse 98944 (92787), Legitime 98978 (99389) and Queen of Quality 135982.

IDAHO STATE FAIR, BOISE, IDAHO, 1918.

Stallions—Aged—1st and 2nd, Walter Bros. on Carsino 109918 (B) Frank M. Shaw and Dijon 112781 (B) C. M. Jones; 3rd, Frank Sullivan & Sons on Roland 95150 (B) E. S. Hardin & Sons; 4th, L. H. McDermot on Chieftain 84869 (B) J. D. Gordon & Son.

Three year olds—1st, Walter Bros. on General Wayne 125649 (B) F. A. Walworth; 2nd, C. A. McMasters on Elmland Martin 124878 (B) H. P. Wilkinson Bros.

Two year olds—1st, Clint Mattock on Captain Harlap 126417; 2nd, J. H. McClanahan on Nampa Tom 129371 (B) G. A. Grimes.

Mares—Aged—1st and 2nd, Walter Bros. on Detroit 71383 (B) C. F. Camp and Olga II 89099 (B) F. A. Walworth.

Three year olds—1st and 2nd, Frank Sullivan & Sons on Teresa 129541 (B) E. S. Hardin & Sons and Grit 129539 (B) E. S. Hardin & Sons.

Two year olds—1st, Frank Sullivan & Sons on Gretchen 134073 (B) E. S. Hardin & Sons.

Yearlings—1st, Frank Sullivan & Sons on Musetta 143476.

Pair of Registered Mares—1st, Walter Bros. on Detroit 71383 and Olga II 89099; 2nd, Frank Sullivan & Sons on Teresa 129541 and Grit 129539.

Senior and Grand Champion Stallion—1st, Walter Bros. on Carsino 109918.

Senior and Grand Champion Mare—1st, Walter Bros. on Detroit 71383.

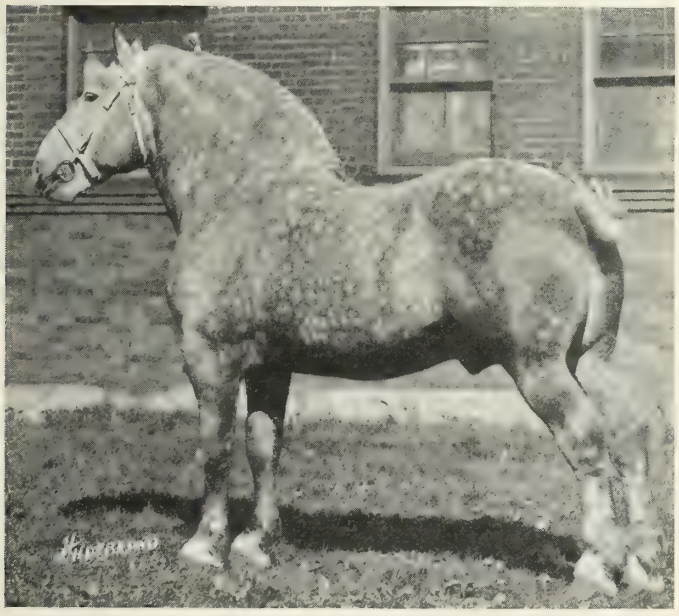

Jehovah 79330 (85489)

GRAND CHAMPION STALLION, OHIO STATE FAIR, 1918

Junior Champion Mare—1st, Frank Sullivan & Sons on Musetta 143476.

Stallion and Two Mares—1st, Walter Bros. on Carsino 109918, Detroit 71383 and Olga II 89099.

PERCHERON SOCIETY OF AMERICA SPECIALS.

Awards same as in open classes except in the following:

Specials E and F—1st, Frank Sullivan & Sons on Musetta 143476.

ILLINOIS CENTENNIAL STATE FAIR, Springfield, ILL., 1918.

Judge—Carl W. Gay, St. Paul, Minn.

Stallions—Aged—1st and 3rd, Dunhams on Lycee 105934 (102746) and Outlaw 141805 (119546); 2nd, 4th and 5th, Trumans' Pioneer Stud Farm on Michon 130980 (113746), Nerf 130834 (113395) and Olivier 141949 (120304).

Three year olds—1st, Raboin Bros. on Dodo II 140072 (B) E. H. Ellsworth; 2nd and 5th, Dunhams on Stephen 124479 (B) Wm. Kelley and Polo II 129202 (B) F. L. & Geo. Hasenjaeger; 3rd, O. B. Wheeler on Brilliant 117785; 4th, Wm. Freitag on Liberty Bond (Kaiser) 122433 (B) J. F. Skaggs.

Two year olds—1st, Dunhams on Pershing 134214; 2nd and 4th, Raboin Bros on Brilliant Rex 132700 (B) Jacob Goldenstein, and Grinnell 134993; 3rd, Trumans' Pioneer Stud Farm on Trumans' Lagos 131851 (B) Chas. Seebach; 5th, O. B. Wheeler on Phillip 136430; 6th, M. B. Mathers on Victor 129216 (B) Geo. A. Britton; 7th, Wm. Freitag on Sam 131983.

Yearlings—1st, Dunhams on Launfal 139071; 2nd, Raboin Bros. on Joffre 136167; 3rd, Homeridge Farm on Careno 141241; 4th, O. B. Wheeler on Fenelone 136432; 5th, D. Shantz & Sons on Majestic 143325; (B), H. A. Holdridge & Sons; 6th, Harry Randolph on Linesse 138199; 7th, Wm. Frietag on Foch 141830.

Foals—1st, Homeridge Farm on Kismet 141598 (B) C. W. Sellers; 2nd, O. B. Wheeler on Kazino 144615; 3rd, J. R. Graham on Karini 143158; 4th, N. G.; 5th, Harry Randolph on Linn R. 147720.

Mares—Aged—1st, Dunhams on Trinquante 103335; 2nd and 4th, J. R. Graham on Klausthal 94641 (94772) and Mimeuse 102449 (107848); 3rd, O. B. Wheeler on Tradee 64140 (83471); 5th, Harry Randolph on Cinderella 76244 (B) John H. Decker; 6th and 7th, D. Shantz & Sons on Queen Bess 107649 (B) J. G. Carrithers, and Bessie 60204 (B) J. G. Carrithers.

Three year olds—1st and 5th, Dunhams on Sylphide 122831 and Docile 122443 (B) Harvest Farms Co.; 2nd, Chas. R. Walker & Sons on Ethel 122437; 3rd, J. R. Graham on Joibera 129306; 4th and 6th, O. B. Wheeler on Pearl 117786 and Maud 116388; 7th, Harry Randolph on Iona 114622.

Two year olds—1st and 5th, J. R. Graham on Nixola 129310 and Alcena 134118; 2nd, Dunhams on Paragon 128661; 3rd, Harry Randolph on Chlomeda 137232; 4th, N. G.

Yearlings—1st, W. H. Goldenstein on Rilla 137100; 2nd, Homeridge Farm on Harmony 141464; 3rd and 5th, Dunhams on Perdita 139073 and Dunhams' Marvel 139243 (B) August F. Schroeder; 4th and 6th, Wm. Freitag on Phyllis 141829 and Margery 131984; 7th, D. Shantz & Sons on Leota 138030 (B) E. A. Morris.

Foals—1st, J. R. Graham on Marguerite 143157; 2nd, H. S. Griesemer on Mildred 142284; 3rd, Wm. Freitag on Fashion 141827.

Stallion and Three Mares—1st, Dunhams on Lycee 105934 (102746), Trinquante 103335, Sylphide 122831 and Docile 122443; 2nd, O. B. Wheeler on Brilliant 117785, Maud 116388, Pearl 117786 and Tradee 64140 (83471); 3rd, Harry Randolph on Linesse 138199, Cinderella 76244, Iona 114622 and Chlomeda 137232; 4th, D. Shantz & Sons on Majestic 143325, Bessie 60204, Queen Bess 107649 and Leota 138030.

Stallion and Three Mares American Bred—1st, Dunhams on Launfal 139071, Trinquante 103335, Sylphide 122831 and Docile 122443; 2nd, N. G.; 3rd, Wm. Freitag on Liberty Bond (Kaiser) 122433, Phyllis 141829, Margery 131984 and Fashion 141827; 4th, Harry Randolph on Linesse 138199, Cinderella 76244, Iona 114622 and Chlomeda 137232; 5th, D. Shantz & Sons on Majestic 143325, Bessie 60204, Queen Bess 107649 and Leota 138030.

Get of Sire—1st, Dunhams on get of Lycee 105934 (102746) with Launfal 139071, Sylphide 122831 and Perdita 139073; 2nd, Raboin Bros. on get of St. Joseph's Brilliant 87470 with Brilliant Rex 132700, Joffre 136167 and Rilla 137100; 3rd, J. R. Graham on get of Iberes 70691 (82972) with Joibera 129306, Nixola 129310 and Jicrete 129308; 4th, O. B. Wheeler on get of Indelicat 72482 (78738) with Brilliant 117785, Maud 116388 and Pearl 117786; 5th and 6th, Wm. Freitag on get of French Boy 74232 with Sam 131983, Phyllis 141829 and Foch 141830 and on get of Raboin 74233 with Bedelia 138103, Fashion 141827 and Mildred 142284; 7th, Harry Randolph on get of Incompris 78960 (79751) with Iona 114622, Chlomeda 137232 and Incomp 138198.

Produce of Mare—1st, O. B. Wheeler on produce of Intimite 64131 (83285) with Phillip 136430 and Maud 116388; 2nd, J. R. Graham on produce of Klausthal 94641 (94772) with Nixola 129310 and Marguerite 143157; 3rd, Wm. Freitag on produce of Carmoleta 105465 with Sam 131983 and Foch 141830; 4th, Harry Randolph on produce of Chlotilde 95526 with Chlomeda 137232 and Incomp 138198.

Three Mares—1st, Dunhams on Trinquante 103335, Sylphide 122831 and Docile 122443; 2nd, J. R. Graham on Klausthal 94641 (94772), Joibera 129306 and Nixola 129310; 3rd, O. B. Wheeler on Tradee 64140 (83471), Maud 116388 and Pearl 117786.

Five Stallions—1st, Dunhams on Lycee 105934 (102746), Outlaw 141805 (119546), Pershing 134214, Launfal 139071 and Stephen 124479; 2nd, Trumans' Pioneer Stud Farm on Nerf 130834 (113395), Nichan 130980 (113746), Olifant 142267 (120297), Olivier 141949 (120304) and Trumans' Lagos 131851.

Champion American-bred and Junior Champion Stallion—1st, Dunhams on Launfal 139071; 2nd, Homeridge Farm on Kismet 141598.

Champion American-bred and Grand Champion Mare—1st, Dunhams on Trinquante 103335; 2nd, W. H. Goldenstein on Rilla 137100.

Senior Champion Stallion—1st, Dunhams on Lycee 105934 (102746); 2nd, Raboin Bros. on Dodo II 140072.

Senior Champion Mare—1st and 2nd, Dunhams on Trinquante 103335 and Sylphide 122831.

Junior Champion Mare—1st, W. H. Goldenstein on Rilla 137100; 2nd, Homeridge Farm on Harmony 141464.

Champion Stallion—1st and 2nd, Dunhams on Lycee 105934 (102746) and Launfal 139071.

Awards in Illinois Special Classes same as in open classes.

FUTURITY.

Stallions—1st, Dunhams on Launfal 139071; 2nd, Raboin Bros. on Joffre 136167; 3rd, Homeridge Farm on Careno 141241; 4th and 8th, D. Shantz & Sons on Majestic 143325 and Vandome 138068; 5th and 7th, Harry Randolph on Linesse 138199 and Incomp 138198; 6th, Wm. Freitag on Foch 141830.

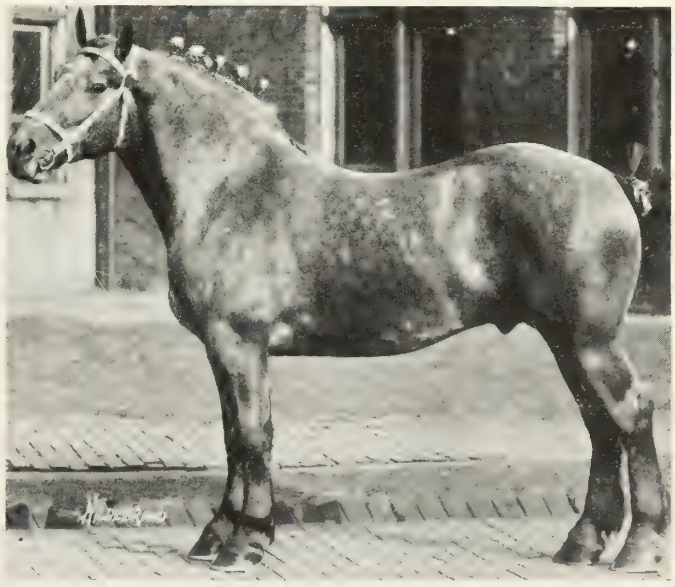

Quanton 135980

RESERVE CHAMPION STALLION, INTERNATIONAL LIVE STOCK EXPOSITION, 1918

Fillies—1st, W. H. Goldenstein on Rilla 137100; 2nd, Homeridge Farm on Harmony 141464; 3rd and 5th, Dunhams on Perdita 139073 and Dunham's Marvel 139243; 4th, Wm. Freitag on Phyllis 141829; 6th, D. Shantz & Sons on Leota 138030.

PERCHERON SOCIETY OF AMERICA SPECIALS.

Awards same as in open classes except in the following:

Special A—1st, N. G.; 2nd, O. B. Wheeler on Brilliant 117785.

Specials B and C—1st and 2nd, Dunhams on Launfal 139071 and Pershing 134214; 3rd, O. B. Wheeler on Phillip 136430.

Specials D and F—1st and 2nd, Dunhams on Trinquante 103335 and Sylphide 122831; 3rd, J. R. Graham on Joibera 129306.

Special E—1st, W. H. Goldenstein on Rilla 137100; 2nd, Homeridge Farm on Harmony 141464; 3rd, J. R. Graham on Nixola 129310.

Special G—1st, J. R. Graham on get of Iberes 70691 (82972) with Joibera 129306, Nixola 129310, Jicrete 129308 and Alcena 134118; 2nd, Dunhams on get of Lycee 105934 (102746) with Launfal 139071, Sylphide 122831, Paragon 128661 and Perdita 139073; 3rd, Wm. Freitag on get of French Boy 74232 with Sam 131983, Foch 141830, Phyllis 141829 and Margery 131984.

Special I—1st, Dunhams on Lycee 105934 (102746), Trinquante 103335, Sylphide 122831, Paragon 128661 and Perdita 139073; 2nd, J. R. Graham on Karini 143158, Joibera 129306, Nixola 129310, Jicrete 129308, Alcena 134118; 3rd, Wm. Freitag on Liberty Bond (Kaiser) 122433, Phyllis 141829, Margery 131984, Carlotta 105467 and Fashion 141827.

KANKAKEE INTER-STATE FAIR, KANKAKEE, ILL., 1918.

Stallions—Aged—1st, Len Small & Son on Brilliant 107307 (B) W. J. Vint.

Three year olds—1st, O. B. Wheeler on Brilliant 117785; 2nd, Len Small & Son on Senator Sherman 122855.

Two year olds—1st, O. B. Wheeler on Phillip 136430; 2nd, Fred E. La Roque on Rosco 131149 (B) Stanley Thomas; 3rd, Ed. Peters on Fox 139190; 4th and 5th, Len Small & Son on Big Bill Thompson 122862 and Lowden 122863.

Yearlings—1st, O. B. Wheeler on Fenelon 136432; 2nd, Ed Peters on Johnny 137949; 3rd, Len Small & Son on Monroe 134706.

Foals—1st, O. B. Wheeler on Kazino 144615; 2nd, Russell Bros. on Generalissimo Foch 142721; 3rd and 4th, Len Small & Son on Pat O'Brien 143275 and Captain 143274.

Mares—Aged—1st, O. B. Wheeler on Tradee 64140 (83471); 2nd, 3rd and 4th, Len Small & Son on Grace 79087, Modiste 98043 (107933) and Pet 97511.

Three year olds—1st and 2nd, O. B. Wheeler on Maud 116388 and Pearl 117786.

Two year olds—1st and 3rd, Len Small & Son on Polly Anna 122859 and Fannie 122860; 2nd, N. G.

Yearlings—1st, Len Small & Son on Beauty 134705.

Foals—1st, 2nd, 3rd and 4th, Len Small & Son on Naomi 143271, Queen 143270, Ruth 143272 and Lady 143273.

Produce of Mare—1st, O. B. Wheeler on produce of Intimite 64131 (83285) with Maud 116388 and Phillip 136430; 2nd and 3rd, Len Small & Son on produce of Kriblure 98038 (93249) with Polly Anna 122859 and Pat O'Brien 143275 and on produce of Lilly 79530 with Fannie 122860 and Lady 143273.

Five Stallions—1st, Len Small & Son on Brilliant 107307, Big Bill Thompson 122862, Lowden 128863, Pat O'Brien 143275, and Captain 143274.

Champion Stud—1st, Len Small & Son on Brilliant 107307, Grace 79087, Pet 97511, Polly Anna 122859 and Beauty 134705.

Four Brood Mares with Colts—1st, Len Small & Son on Grace 79087, Naomi 143271, Modiste 98043 (107933), Ruth 143272, Pet 97511, Captain 143274, Kriblure 98038 (93249) and Pat O'Brien 143275.

Get of Sire—1st, Len Small & Son on get of Brilliant 107307 with Pat O'Brien 143275, Captain 143274 and Naomi 143271.

Champion American Bred, Senior Champion and Grand Champion Stallion—1st, O. B. Wheeler on Brilliant 117785; 2nd, Len Small & Son on Brilliant 107307.

Champion American Bred Mare—1st, O. B. Wheeler on Maud 116388; 2nd, Len Small & Son on Polly Anna 122859.

Junior Champion Stallion—1st, O. B. Wheeler on Phillip 136430.

Senior and Grand Champion Mare—1st, O. B. Wheeler on Tradee 64140 (83471).

Junior and Reserve Champion Mare—1st, Len Small & Son, on Polly Anna 122859.

Champion Foal, either sex—1st, O. B. Wheeler on Kazino 144615; 2nd, Len Small & Son on Naomi 143271.

PERCHERON SOCIETY OF AMERICA SPECIALS.

Awards same as in open classes, except in the following:

Special A—1st, O. B. Wheeler on Brilliant 117785.

Dodo II 140072

FIRST PRIZE THREE-YEAR-OLD STALLION, ILLINOIS CENTENNIAL STATE FAIR, 1918

Special B—1st, O. B. Wheeler on Phillip 136430; 2nd, Len Small & Son on Big Bill Thompson 122862.

Special C—1st and 2nd, O. B. Wheeler on Brilliant 117785, and Phillip 136430.

Special D—1st, O. B. Wheeler on Pearl 117786; 2nd, Len Small & Son on Grace 79087.

Special E—1st, Len Small & Son on Polly Anna 122859.

Special F—1st, O. B. Wheeler on Pearl 117786; 2nd, Len Small & Son on Grace 79087.

Special K—1st, O. B. Wheeler on Tradee 64140 (83471), Pearl 117786 and Maud 116388; 2nd, Len Small & Son on Grace 79087, Polly Anna 122859 and Beauty 134705.

INDIANA STATE FAIR, INDIANAPOLIS, IND., 1918.

Stallions—Aged—1st, Frank P. Fox, on Klinfoc 87245 (91082); 2nd, Chas. L. Graham & Sons on Ledon 98979 (99369).

Three year olds—1st, L. A. Rickel on Sultan 122766 (B) Chas. F. Black; 2nd, Ben Carman & Son on Keota Riser 125126 (B) C. F. Singmaster; 3rd, J. E. Sutton & Sons on Picador 128234; 4th, Westfield Stock Co. on Marco 121076 (B) Albert Buesking.

Two year olds—1st, Ernest Francis on Hoosier Boy 128328 (B) O. G. Kirkpatrick; 2nd, H. C. Elliott on Robert Braden 131962; 3rd, Westfield Stock Co., on Santiago II., 132216 (B) Ray Bros.; 4th, Frank P. Fox on Gladstone 124616 (B) Oklahoma A. & M. College; 5th, Elmer C. Kelley on Rene Devon 135090.

Mares—Aged—1st, Frank P. Fox on Goldie 94131 (B), F. L. Ballinger; 2nd, John H. Gwinn & Son on Jean 93674 (B) G. Kesling; 3rd and 4th, J. E. Sutton & Sons on Dellila 96548 and Lady May 105471; 5th, Parker Bros. on Isaure 64208 (83296).

Three year olds—1st, Parker Bros., on Marie 115672 (B) R. C. Caylor.

Two year olds—1st, Parker Bros., on Topsy 134941 (B) R. C. Caylor; 2nd, J. E. Sutton & Sons, on Maudeline 136558.

Foals—1st, Parker Bros., on Parkdale Image 142407.

Produce of Mare—1st, Elmer C. Kelley on Produce of Kognee 72479 (91471), with Rene Devon 135090 and Jules 135091; 2nd, Parker Bros. on produce of Isaure 64208 (83296) with Topsy 134941 and Parkdale Image 142407; 3rd, Ben Carman & Son on produce of Isabelle 107629 with Alcatraz 132274 and Lady Wayne 141933; 4th, J. E. Sutton & Sons on produce of Maid 51784 with Lady May 105471 and Blanch 142256.

Get of Sire—1st, Elmer C. Kelley on get of J. Crouch 78490 with Rene Devon 135090, Jules 135091 and Jean 137867.

Champion Stallion—1st, Frank P. Fox on Klinfoc 87245 (91082).

Champion Mare—1st, Frank P. Fox on Goldie 94131.

FUTURITY.

Stallions—1st and 3rd, Elmer C. Kelley on Jules 135091, and Jean 137867; 2nd, L. A. Rickel on Hoosier Major 140563; 4th and 6th, Ernest Rutter on Philip 138401 (B) Amos P. Roberts and Ripper 138400 (B) Amos P. Roberts; 5th, E. M. Wilson on Major Wilson 142351.

Fillies—1st, John H. Gwinn & Son on May 142255 (B) J. E. Sutton & Sons; 2nd, Ben Carman & Son on Lady Wayne 141933; 3rd, H. C. Gaeth on Kathleen 141898 (B) C. M. McConnell; 4th, J. E. Sutton & Sons on Blanch 142256.

Marq 128218

FIRST PRIZE THREE-YEAR-OLD STALLION, INTERNATIONAL LIVE STOCK EXPOSITION, 1918

PERCHERON SOCIETY OF AMERICA SPECIALS

Awards same as in open classes, except in the following:

Special A—1st, J. E. Sutton & Sons on Picador 128234.

Specials B & C—1st, Ben Carman & Son on Alcatraz 132274; 2nd, Elmer C. Kelley on Jules 135091; 3rd, Parker Bros., on Parkdale Image 142407.

Special D—1st and 2nd, J. E. Sutton & Sons on Dellila 96548 and Lady May 105471.

Special E—1st, Ben Carman & Son on Lady Wayne 141933; 2nd, J. E. Sutton & Sons on Maudeline 136558.

Special F—1st, J. E. Sutton & Sons on Dellila 96548; 2nd, Ben Carman & Son on Lady Wayne 141933.

Special I—1st, J. E. Sutton & Sons on Picador 128234, Dellila 96548, Maudeline 136558, Lady May 105471, and Blanch 142256.

Special K—1st, J. E. Sutton & Sons, on Dellila 96548, Lady May 105471 and Blanch 142256.

IOWA STATE FAIR, DES MOINES, IOWA, 1918.

Judge—Wm. Bell, Wooster, Ohio.

Stallions—Aged, 1st, Singmasters & Sons on Mitral 106221 (108745) 2nd and 5th, C. P. Quirin on Barnum II. (Mindo) 110366 and Bruno 99377; 3rd and 4th, Trumans' Pioneer Stud Farm on Onuphre 141963 (119537) and Orgelet 141946 (119767).

Three year olds—1st, 2nd and 5th, Singmasters & Sons on Marq

128218 (B) E. D. Seamans, V. Tony 124748 and Emerson 122978 (B) Isidor Link; 3rd, Casey Bros. on Harker 127498 (B) Ira L. Harker; 4th, R. W. Hoit on Olbertan 114794 (B) D. Augustin.

Two year olds—1st, 2nd, 4th and 5th, Singmasters & Sons on Maplegrove Gislain 133567, Maplegrove Fulton 138265, Maplegrove Lauderdale 131615 and Maplegrove Charles 132540; 3rd, W. W. Waters on Garret 132502; 6th, Casey Bros. on Nuget 132258 (B) Thos. Caygill & Sons; 7th, Tom Skola on Calliaux 131900 (B) Glenn F. Scott; 8th, Smith Bros. on Altoona Harting 135915; 9th, J. O. Gring on Gaylix 135804; 10th, A. W. Bulechek on Griffith 132501 (B) W. W. Waters.

Yearlings—1st and 3rd, Singmasters & Sons on Rookwood Jalap 141479 (B) C. F. Curtis and Smith Creek Lagos 138779; 2nd, Champlin Bros. on Iran Kesako 142416; 4th, J. C. Redman on Earl 141436 (B) T. P. Overton; 5th, W. W. Waters on Henry 141813; 6th, K. A. Wilson on Marvel 141935 (B), C. G. Dourte; 7th, B. F. Redman on Mack 136161 (B) R. W. Hoit; 8th, Lee Bros. on Lea Side Knight 147704 (B) Mark Moran.

Foals—1st and 3rd, I. H. Laverty on Colonel 146610 and Cap 146609; 2nd, Iowa State College on Jalap Excelsior 143585.

Stallion, three years old or over, bred by exhibitor—1st, 3rd and 4th, C. P. Quirin on Barnum II. (Mindo) 110366, Marshall 127810 and Bruno 99377; 2nd, Singmasters & Sons on V. Tony 124748.

Stallion, under three, bred by exhibitor—1st and 2nd, Singmasters & Sons on Maplegrove Fulton 138265, and Maplegrove Charles 132540.

Mares—Yeld—Aged—1st, Singmasters & Sons on Masse 99150 (106222); 2nd, C. P. Quirin on Clara 118495; 3rd, Frank Kennan & Sons on Mar-

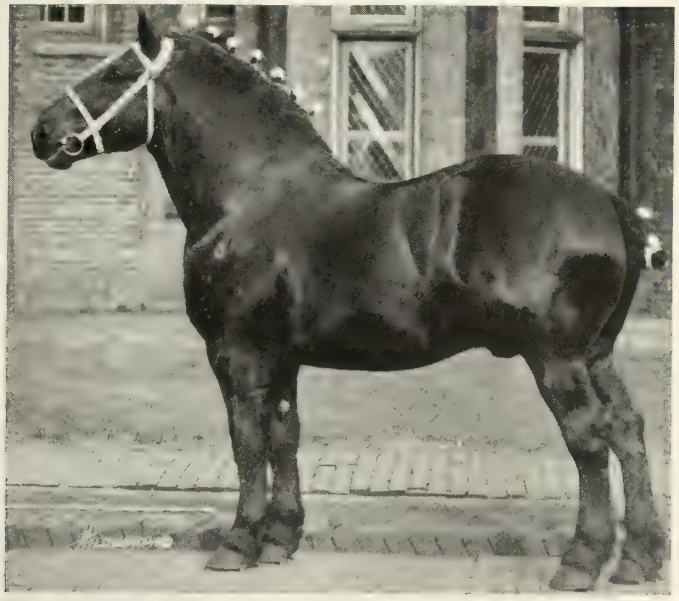

Mignon 118361
RESERVE SENIOR CHAMPION STALLION, INTERNATIONAL LIVE STOCK EXPOSITION, 1918

seillaise 101343 (106079); 4th, Lee Bros. on Roseland 78168 (B) F. Berkey & Son.

Mare and Foal—1st, A. W. Bulechek on Identa 114690 and Mercana 148131.

Three year olds—1st and 2nd, Singmasters & Sons on Keota Lillie 125128 and Keota Callie 124070; 3rd, A. W. Bulechek on Ideal 131345 (B) John McGowan; 4th, Frank Keenan & Son on Keota Lassie 133143 (B) C. F. Singmaster.

Two year olds—1st and 2nd, Singmasters & Sons on Lagaceo 129898 (B) A. H. Hill and Keota Kinross 132642 (B) R. H. Town.

Yearlings—1st, 5th and 11th, R. W. Hoit, on Patricia 139117 (B) Lewis Bros., Lagitime 136164 and Iona 136163; 2nd and 4th, Singmasters & Sons on Smith Creek Lagoretta 138780 and Smith Creek Lagoressa 138776 (B) W. D. Grove; 3rd, Champlin Bros., on Edith Kesako 142417; 6th and 10th, Lee Bros. on Lea Side Sylvia 142036 and Lea Side Goldia 142035; 7th and 9th, W. W. Waters on Brilliantine H. 141677 (B) Mrs. F. E. Waters and Harriet 141814; 8th, C. P. Quirin on Lady Bell 141470; 12th, Iowa State College on Queen Marion 139476.

Foals—1st, A. W. Bulechek on Mercana 148131 (B) John McGowan.

Mare Three Years Old or Over, bred by exhibitor—1st and 2nd, Singmasters & Sons, on Keota Lillie 125128 and Keota Callie 124070; 3rd, C. P. Quirin on Clara 118495.

CHAMPIONS.

Senior Champion Stallion—1st and 2nd, Singmasters & Sons, on Mitral 106221 (108745) and Marq 128218.

Junior Champion Stallion—1st and 2nd, Singmasters & Sons on Rookwood Jalap 141479 and Maplegrove Gislain 133567.

Grand Champion and Champion Stallion, owned in Iowa—1st and 2nd, Singmasters & Sons on Mitral 106221 (108745) and Rookwood Jalap 141479.

Senior Champion Mare—1st and 2nd, Singmasters & Sons on Keota Lillie 125128 and Masse 99150 (106222).

Junior, Grand Champion and Champion Mare, owned in Iowa—1st, Singmasters & Sons on Lagaceo 129898; 2nd, R. W. Hoit on Patricia 139117.

Get of Sire—1st, Singmasters & Sons, on get of Jalap 80583 (85614) with Maplegrove Lauderdale 131615, Maplegrove Fulton 138265, Maplegrove Charles 132540 and Maplegrove Gislain 133567.

Grand Display—1st, Singmasters & Sons, on Mitral 106221 (108745), Lagaceo 129898, Keota Lillie 125128 and Keota Callie 124070.

Five Stallions—1st, Singmasters & Sons on Lagos 99093 (102389), Mitral 106221 (108745), Marq 128218, V. Tony 124748, and Emerson 122978.

FUTURITY.

Awards same as in open classes.

PERCHERON SOCIETY OF AMERICA SPECIALS.

Awards same as in open classes except in the following:

Special C—1st and 2nd, Singmasters & Sons on Maplegrove Fulton 138265 and Maplegrove Charles 132540.

Special F—1st and 2nd, Singmasters & Sons on Keota Lillie 125128 and Keota Callie 124070.

Special H—1st, C. P. Quirin on produce of Jurande 72255 (90059) with Barnum II. (Mindo) 110366 and Dan 138176.

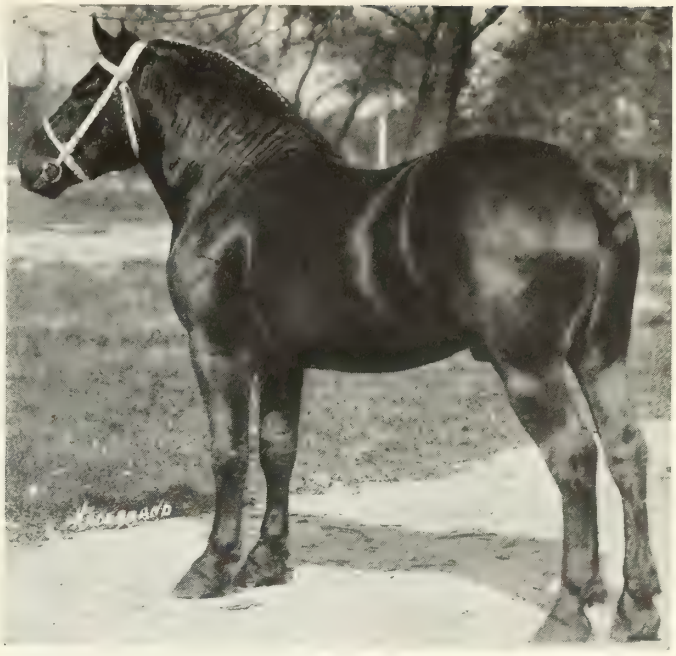

Laroust 129343
FIRST PRIZE TWO-YEAR-OLD STALLION, OHIO STATE FAIR, 1918

KANSAS FREE FAIR, TOPEKA, KANSAS, 1918.
Judge—Geo. D. Ross, Kansas City, Kans.

Stallions—Aged—1st, 3rd and 4th, The Kansas Section of Gossard Breeding Estates on Kapitaine 85986 (97465), Marmot 105825 (106188) and Doran 114788; 2nd, W. E. Dustin on Banker 116524 (B) Blough Bros.

Three year olds—1st, J. A. Howell & Son on Rocule 123796 (B) I. U. Ropp; 2nd, J. T. Schwalm on Prince Arthur 128589.

Two year olds—1st, O. N. Wilson on Kantonal II. 133156; 2nd, Wm. Carls on Clamart 126801 (B) W. E. Dustin; 3rd, A. P. Loomis on Kaption 137960 (B) F. P. Burnap.

Yearlings—1st, D. F. McAlister on Linn 133678; 2nd, A. P. Loomis on Darcco 133629; 3rd, Mahlon Groenmiller on Erehart 139492 (B) Ernest Francis; 4th. The Kansas Section of Gossard Breeding Estates on Gandet 140113 (B) J. H. Bereman.

Foals—1st, J. T. Schwalm on Brilliant 143414; 2nd, J. A. Howell & Son on Joel 141882; 3rd, C. R. Soward on Jockwin 148062; 4th, N. G.; 5th, The Kansas Section of Gossard Breeding Estates on Mintaine 147613.

Mares—Aged—1st, A. P. Loomis on Jugale 90836 (87311); 2nd and 4th; C. C. Towne on Kassine 91257 (89862) and Lanice 91249 (101741); 3rd, The Kansas Section of Gossard Breeding Estates on Kerbela 87199 (95405).

Three year olds—1st, A. P. Loomis on Francine 115623; 2nd, Adam Becker on Roxanna 121496 (B) W. L. Stephens; 3rd, The Kansas Section of Gossard Breeding Estates on Koicottie 121717 (B) Hurd Farm Co.; 4th, O. N. Wilson on Trixy Gerben 133155.

Two year olds—1st and 4th, J. A. Howell & Son on Mollie 140361 (B) B. S. Collins and Dolly 124418; 2nd, A. P. Loomis on Aline 125564; 3rd, D. F. McAlister on Maxine 133675.

Yearlings—1st, J. J. Moxley on Nemesie 142195 (B) Wm. Branson 2nd and 4th, Adam Becker on Fairy Queen 140603 and Forfait Lady 131986 (B) Fred J. Blum; 3rd, D. F. McAlister on Beulah 133676.

Foals—1st, W. E. Dustin on Gracey Warner 147972; 2nd and 3rd, D. F. McAlister on Twilight 142466 and Charlotte 142467; 4th, J. A. Howell & Son on Maud 141881; 5th, The Kansas Section of Gossard Breeding Estates on Marzelda 147614.

Junior and Reserve Champion Stallion—1st, O. N. Wilson on Kantonal II. 133156.

Senior and Grand Champion Stallion—1st, The Kansas Section of Gossard Breeding Estates on Kapitaine 85986 (97465).

Junior and Reserve Champion Mare—1st, J. A. Howell & Son on Mollie 140361.

Senior and Grand Champion Mare—1st, A. P. Loomis on Francine 115623.

Get of Sire—1st, A. P. Loomis on get of Alfonso 86128 with Francine 115623, Aline 125564, Darcco 133629 and Louine 143164; 2nd, D. F. McAlister on get of Improver 80859 with Maxine 133675, Beulah 133676, Linn 133678 and Daylo 133680.

Produce of Mare—1st, A. P. Loomis on produce of Jugale 90836 (87311) with Francine 115623 and Aline 125564; 2nd, W. E. Dustin on produce of Meg 49899 with Gracey Warner 147972 and Clamart 126801; 3rd, J. A. Howell & Son on produce of Black Satin II. 139371 with Mollie 140361 and Joel 141882.

Grand Display—1st, A. P. Loomis on Kaption 137960, Jugale 90836 (87311), Francine 115623, Aline 125564 and Louine 143164; 2nd, D. F. McAlister on Linn 133678, Maxine 133675, Beulah 133676, Charlotte 142467 and Twilight 142466; 3rd, The Kansas Section of Gossard Breeding Estates on Kapitaine 85986 (97465), Rosedale 87134, Kerbela 87199 (95405), Koicottie 121717 and Carvern 137888.

Five Stallions—1st, The Kansas Section of Gossard Breeding Estates on Grenat 80714 (71632), Kapitaine 85986 (97465), Marmot 105825 (106188), Doran 114788 and Mack 71153.

KANSAS SPECIALS.

Kansas Breeding Stallions—Aged Stallions—Awards same as in open class.

Three year olds—1st, J. T. Schwalm on Prince Arthur 128589.

Yearlings—Awards same as in open class.

Foals—1st, J. T. Schwalm on Brilliant 143414; 2nd, C. R. Soward on Jockwin 148062; 3rd, N. G.; 4th, The Kansas Section of Gossard Breeding Estates on Mintaine 147613; 5th, N. G.; 6th, D. F. McAlister on Sterling 142468.

Yearling Fillies—Awards same as in open class.

Filly Foals—1st, W. E. Dustin on Gracey Warner 147972; 2nd and 3rd, D. F. McAlister on Twilight 142466 and Charlotte 142467; 4th, The Kansas

Ready for Another Load

Section of Gossard Breeding Estates on Marzelda 147614; 5th, A. P. Loomis on Louine 143164.

PERCHERON SOCIETY OF AMERICA SPECIALS.

Awards same as in open classes except in the following:

Special A—1st, J. T. Schwalm on Prince Arthur 128589.

Special B—1st, O. N. Wilson on Kantonal II. 133156; 2nd, D. F. McAlister on Linn 133678; 3rd, A. P. Loomis on Darcco 133629.

Special C—1st, O. N. Wilson on Kantonal II. 133156; 2nd, D. F. McAlister on Linn 133678.

Special D—1st, A. P. Loomis on Francine 115623.

Special E—1st, A. P. Loomis on Aline 125564; 2nd, W. E. Dustin on Gracey Warner 147972; 3rd, J. A. Howell & Son on Dolly 124418.

Special F—1st and 2nd, A. P. Loomis on Francine 115623 and Aline 125564.

Special I—1st, D. F. McAlister on Linn 133678, Maxine 133675, Beulah 133676, Twilight 142466 and Charlotte 142467.

Special K—1st, A. P. Loomis on Jugale 90836 (87311), Francine 115623 and Aline 125564; 2nd, J. A. Howell & Son on Mollie 140361, Dolly 124418 and Maud 141881; 3rd, D. F. McAlister on Maxine 133675, Beulah 133676 and Twilight 142466.

KANSAS STATE FAIR, HUTCHINSON, KANS., 1918.

Stallions—Aged—1st and 3rd, The Kansas Section of Gossard Breeding Estates on Kapitaine 85986 (97465) and Marmot 105825 (106188) 2nd, Cantwell Bros. on Woodrow 114961.

Three year olds—1st, J. A. Howell & Son on Rocule 123796 (B) I. U. Ropp; 2nd, H. N. Holdeman on Utopia 133207.

Two year olds—1st, A. P. Loomis on Kaption 137960 (B) F. P. Burnap.

Yearlings—1st and 4th, D. F. McAlister on Linn 133678 and Daylo 133680; 2nd, The Kansas Section of Gossard Breeding Estates on Gandet 140113 (B) J. H. Bereman; 3rd, A. P. Loomis on Darcco 133629.

Foals—1st, J. A. Howell & Son on Joel 141882; 2nd, The Kansas Section of Gossard Breeding Estates on Mintaine 147613.

Mares—Aged—1st, A. P. Loomis on Jugale 90836 (87311); 2nd and 3rd, The Kansas Section of Gossard Breeding Estates on Kerbela 87199 (95405) and Rosedale 87134; 4th, D. F. McAlister on Vatine 91849 (B) I. E. Martin.

Three year olds—1st, A. P. Loomis on Francine 115623; 2nd, The Kansas Section of Gossard Breeding Estates on Koicottie 121717 (B) Hurd Farm Co.

Two year olds—1st and 4th, J. A. Howell & Son on Mollie 140361 (B) B. S. Collins, and Dolly 124418; 2nd, A. P. Loomis on Aline 125564; 3rd, D. F. McAlister on Maxine 133675.

Yearlings—1st, D. F. McAlister on Beulah 133676; 2nd and 3rd, The Kansas Section of Gossard Breeding Estates on Gloria 140112 (B) J. H. Bereman, and Marseille 139601 (B) W. H. Miner; 4th, H. N. Holdeman on Fancy 137489.

Foals—1st and 8nd, D. F. McAlister on Twilight 142466 and Charlotte 142467; 3rd, N. G.; 4th, J. A. Howell & Son on Maud 141881.

Champion Stallion—1st, The Kansas Section of Gossard Breeding Estates on Kapitaine 85986 (97465); 2nd, A. P. Loomis on Kaption 137960.

Champion Mare—1st, J. A. Howell & Son on Mollie 140361; 2nd, A. P. Loomis on Francine 115623.

Get of Sire—1st, A. P. Loomis on get of Alfonso 86128 with Francine 115623, Aline 125564, Darcco 133629 and Louine 143164; 2nd, D. F. McAlister on get of Improver 80859 with Maxine 133675, Beulah 133676, Linn 133678 and Daylo 133680.

Produce of Mare—1st, A. P. Loomis on produce of Jugale 90836 (87311) with Francine 115623 and Aline 125564; 2nd, A. J. Howell & Son on produce of Black Satin II 139371 with Mollie 140361 and Joel 141882; 3rd, D. F. McAlister on produce of Vatine 91849 with Beulah 133676 and Maxine 133675.

Stallion and Four Mares—1st, A. P. Loomis on Kaption 137960, Jugale 90836 (87311), Francine 115623, Aline 125564 and Louine 143164; 2nd, D. F. McAlister on Linn 133678, Maxine 133675, Beulah 133676, Charlotte 142467 and Twilight 142466; 3rd, The Kansas Section of Gossard Breeding Estates on Kapitaine 85986 (97465), Rosedale 87134, Kerbela 87199 (95405), Koicottie 121717 and Carvern 137888.

Five Stallions—1st, The Kansas Section of Gossard Breeding Estates on Grenat 80714 (71632), Kapitaine 85986 (97465), Marmot 105825 (106188), Doran 114788 and Mack 71153.

PERCHERON SOCIETY OF AMERICA SPECIALS.

Awards same as in open classes except in the following:

Special A—1st, T. R. Cantwell on Woodrow 114961; 2nd, H. N. Holdeman on Utopia 133207.

Special B—1st, D. F. McAlister on Linn 133678; 2nd, A. P. Loomis on Darcco 133629.

Special C—1st, T. R. Cantwell on Woodrow 114961; 2nd, D. F. McAlister on Linn 133678.

Special D—1st, A. P. Loomis on Francine 115623.

Special E—1st and 3rd, D. F. McAlister on Beulah 133676 and Maxine 133675; 2nd, A. P. Loomis on Aline 125564.

Special F—1st, A. P. Loomis on Francine 115623; 2nd, D. F. McAlister on Beulah 133676.

Special H—1st, A. P. Loomis on produce of Jugale 90836 (87311) with Francine 115623 and Aline 125564; 2nd, D. F. McAlister on produce of Vatine 91849 with Maxine 133675 and Beulah 133676; 3rd, J. A. Howell & Son on produce of Finale 104508 with Dolly 124418 and Maud 141881.

Special I—1st, D. F. McAlister on Linn 133678, Maxine 133675, Beulah 133676, Twilight 142466 and Charlotte 142467.

Special K—1st, A. P. Loomis on Jugale 90836 (87311), Francine 115623 and Aline 125564; 2nd, D. F. McAlister on Maxine 133675, Beulah 133676 and Twilight 142466; 3rd, J. A. Howell & Son on Mollie 140361, Dolly 124418 and Maud 141881.

KANSAS NATIONAL LIVE STOCK SHOW, WICHITA, KAN., 1918.

Stallions—Three years old and over—1st, J. C. Robison on Jour 78989 (85113); 2nd, A. D. Outhier on Enos 76634 (B) C. F. Hildebrand; 3rd, J. Crouch & Son on Plato 99713 (B) W. H. Wilson.

Two year olds—1st, J. C. Robison on Chancellor 120743 (B) Isaac Argenbright; 2nd, W. S. Corsa on Carori 121986 (B) Wilmer L. McIlroy; 3rd, Edward Cooke & Son on Pluto 114799 (B) F. P. Burnap.

Yearlings—1st and 2nd, W. S. Corsa on Carvictor 136718 (B) J. L. Becker, and Carira 132556; 3rd, J. H. Jackson on Financier 132264 (B) Chas. Ogren.

Foals—1st, J. C. Robison on Josephine's Jalap 139819 (B) Longview Farm; 2nd, N. G.; 3rd, H. G. Eshelman on Kalite 139244.

Mares—Three years old and over—1st, J. C. Robison on Fancy II 85713 (B) Wm. A. Harshbarger; 2nd, A. D. Outhier on Magdelene 77425 (B) F. L. Ballinger; 3rd, H. G. Eshelman on Lady Lac 116869 (B) L. E. Fife.

Two year olds—1st and 3rd, W. E. Neal & Son on Keota Lavelle 125127 (B) C. F. Singmaster, and Odene 126664.

Yearlings—1st, J. C. Robison on Fancy's Maid 138296 (B) Longview Farm; 2nd, W. E. Neal & Son on Lagaloo 129897 (B) A. H. Hill; 3rd, N. G.

Foals—1st, J. C. Robison on Isabelle II 139818 (B) Longview Farm; 2nd, W. E. Neal & Son on Kanletta 139379; 3rd, H. G. Eshelman on Lady Lou 139366.

Get of Sire—1st and 2nd, W. S. Corsa on get of Carnot 66666 (66666) with Carori 121986 and Carvern 131514, and on Carira 132556 and Carvictor 136718.

Stallion and Three Mares—1st, J. C. Robison on Jour 78989 (85113) Ruth 42593, Fallacy 104821 and Pauline 45651; 2nd, W. E. Neal & Son on Kantemir 87152 (91158), Garnette 115711, Senora 126663 and Odene 122664.

Senior Champion and Grand Champion Stallion—1st, J. C. Robison on Jour 78989 (85113).

Junior Champion and Reserve Champion Stallion—1st, W. S. Corsa on Carvictor 136718.

Senior Champion and Grand Champion Mare—1st, J. C. Robison on Fancy II 85713.

Junior Champion Mare—1st, J. C. Robison on Fancy's Maid 138296.

Reserve Champion Mare—W. E. Neal & Son on Keota Lavelle 129127.

PERCHERON SOCIETY OF AMERICA SPECIALS.

Awards same as in open classes except in the following:

Special A—1st, J. C. Robison on Satino 115954.

Special B—1st, W. S. Corsa on Carira 132556.

Special C—1st, W. S. Corsa on Carira 132556; 2nd, J. C. Robison on Satino 115954.

Specials D and F—1st and 2nd, J. C. Robison on Ruth 42593 and Fallacy 104821.

Cpecial G—1st, J. C. Robison on get of Casino 27830 (45462) with Ruth 42593, Satino 115954, Fallacy 104821 and Thisbe 123485.

Special I—1st, J. C. Robison on Jour 78989 (85113), Ruth 42593, Fallacy 104821, Pauline 45651 and Thisbe 123485.

Special J—1st, W. S. Corsa on Carvictor 136718, Carira 132556 and Carori 121986, Carjan 128639 and Carvern 131514; 2nd, J. C. Robison on Jour 78989 (85113), Chancellor 120743, Satino 115954, Josephine's Jalap 139819 and Kaption 137960.

Special K—1st and 2nd, J. C. Robison on Fancy II 85713, Fancy's Maid 138296 and Ruth 42593 and on Isabelle 93567, Alice 102152 and Josephine 90784 (88723).

KENTUCKY STATE FAIR, LOUISVILLE, KY., 1918.

Judge—C. M. Jones, Plain City, Ohio.

Stallions—Three years and over—1st, Thos. E. Ireton on Rex 97360 (B) B. L. Robinson.

Stallion—Under three years—1st, Thos. E. Ireton on Giraud 133293.

Mare—Three years and over—1st, Thos. E. Ireton on Constitute 59846.

Mare—Under three years—1st, and 2nd, Thos E. Ireton on Catherine K. 138108 and Ireton Fancy 133121.

PERCHERON SOCIETY OF AMERICA SPECIALS.

Specials B and C—1st, Thos. E. Ireton on Giraud 133293.

Specials D—1st, Thos. E. Ireton on Constitute 59846.

Specials E and F—1st and 2nd, Thos. E. Ireton on Catherine K. 138108 and Ireton Fancy 133121.

Special H—1st, Thos. E. Ireton on produce of Constitute 59846 with Catherine K. 138108 and Ireton Fancy 133121.

Special K—1st, Thos. E. Ireton on Constitute 59846, Ireton Fancy 133121 and Catherine K. 138108.

Special L—1st, Thos. E. Ireton on Giraud 133293.

Special M—1st, Thos. E. Ireton on Catherine K. 138108.

NEW ENGLAND FAIR, WORCESTER, MASS., 1918.

Stallions—Aged—1st, Connecticut Agricultural College on Dragon Jr. 113939 (B) E. G. Rust; 2nd, S. F. Mason on Joquer 114184 (B) W. S. Pollock.

Three year olds—1st, Connecticut Agricultural College on Storr's Victoria 128793.

Foals—1st, Connecticut Agricultural College on Double Carnot 145153.

Mares—Aged—1st and 3rd, Connecticut Agricultural College on Carnette 94315 and Susie 40487 (B) S. B. Hartman; 2nd, Morton Phetteplace on Ruth Irey 74730 (B) A. E. Irey.

Two year olds—1st, 2nd and 3rd, Connecticut Agricultural College on Susette 128791, Mariette 128792 and Lady Elsie 126372 (B) Geo. F. Hall.

Yearlings—1st and 2nd, Connecticut Agricultural College on Beth 138972 and Carcile III 140700 (B) W. S. Corsa.

Foals—1st, N. G.; 2nd, Connecticut Agricultural College on Joan of Arc 145154.

Champion Stallion—1st and 2nd, Connecticut Agricultural College on Dragon Jr. 113939 and Double Carnot 145153.

Champion Mare—1st and 2nd, Connecticut Agricultural College on Carnette 94315 and Mariette 128792.

Get of Sire—1st and 2nd, Connecticut Agricultural College on get of Carbon II 100017 with Storr's Victoria 128793, Susette 128791 and Mariette 128792 and on get of Carnot 66666 (66666) with Carnette 94315, Carfera II 133896 and Carcile III 140700.

Produce of Mare—1st, Connecticut Agricultural College on produce of Susie 40487 with Susette 128791 and Joan of Arc 145154.

One Stallion and Three Mares—1st and 2nd, Connecticut Agricultural College on Dragon Jr. 113939, Carnette 94315, Carfera II 133896 and Susette 128791 and on Storr's Victoria 128793, Mariette 128792, Beth 138972 and Carcile III 140700.

PERCHERON SOCIETY OF AMERICA SPECIALS.

Awards same as in open classes except in the following:

Specials B and C—1st, Connecticut Agricultural College on Storr's Victoria 128793.

Specials E and F—1st and 2nd, Connecticut Agricultural College on Mariette 128792 and Susette 128791.

Special I—1st, Connecticut Agricultural College on Dragon Jr. 113939, Susette 128791, Mariette 128792, Beth 138972, and Joan of Arc 145154.

Special K—1st and 2nd, Connecticut Agricultural College on Susette 128791, Mariette 128792, and Beth 138972 and on Carnette 94315, Carfera II 133896 and Carcile III 140700.

MICHIGAN STATE FAIR, DETROIT, MICH., 1918.

Judge—R. W. McClintock, Pt. Perry, Ont., Canada.

Stallions—Aged—1st and 3rd, Lonzo McClain & Sons on Millet 104911 (108524) and Laurier 96860 (100023); 2nd, Hickory Grove Farm on Madagascar 104913 (111398).

Three year olds—1st, Ralph Stoepel on Donald 112898 (B) M. A. Bray & Son.

Two year olds—1st, Lonzo McClain & Sons on Marquis 131775; 2nd, Michigan Agricultural College on Ingorine 129245; 3rd, Whitney Bros. on Eudestadt 132939 (B) T. L. Oswald.

Yearlings—1st, Hickory Grove Farm on Gibraltar 132492.

Foals—1st, Michigan Agricultural College on Arlington 147857; 2nd, June Elliott on Pershing 142420; 3rd and 4th, Hickory Grove Farm on Republic 141958 and Victory 141959.

Mares—Aged—1st, June Elliott on Platina 66044; 2nd, Hickory Grove Farm on Rosella 77669 (B) M. A. Bray & Son; 3rd and 4th, Michigan Agricultural College on Arlie 62938 (B) H. G. McMillan & Sons and Caroline 100892.

Three year olds—1st, Lonzo McClain & Sons on Cocodette 129792 (B) W. F. Martin & Sons; 2nd, June Elliott on Petrova 124324; 3rd, Hickory Grove Farm on Polly Willis 114345 (B) M. A. Bray & Son.

Two year olds—1st, Hickory Grove Farm on Phyllis 123192.

Yearlings—1st, Lonzo McClain & Sons on Rosaline 137717; 2nd and 3rd, Whitney Bros. on Marie 131539 and Myria Belle 140553 (B) W. D. Byrum.

Foals—1st, Lonzo McClain & Sons on Beauty 141711; 2nd, Hickory Grove Farm on The Marne 141960.

Get of Sire—1st, Hickory Grove Farm on get of Madagascar 104913 (111398) with The Marne 141960, Gibraltar 132492, Republic 141958 and Victory 141959.

Produce of Dam—1st, Lonzo McClain & Sons on produce of Harline 86677 with Rosaline 137717 and Marquis 131775; 2nd, June Elliott on produce of Platina 66044 with Pershing 142420 and Petrova 124324; 3rd, Michigan Agricultural College on produce of Catherine 69507 with Caroline 100892 and Ingorine 129245.

Stallion and Three Mares—1st, Lonzo McClain & Sons on Millet 104911 (108524), Harline 86677, Rosaline 137717 and Daisy 114814; 2nd, Hickory Grove Farm on Madagascar 104913 (111398), Rosella 77669, Polly Willis 114345, Phyllis 123192; 3rd, Michigan Agricultural College on Ingorine 129245, Catherine 69507, Caroline 100892 and Arlie 62938; 4th, Whitney Bros. on Eudestadt 132939, Margaret 129509, Geneveve 111483 and Marie 131539.

Champion Stallion—1st, Lonzo McClain & Sons on Millet 104911 (108524); 2nd, Hickory Grove Farm on Madagascar 104913 (111398).

Champion Mare—1st, Lonzo McClain & Sons on Rosaline 137717; 2nd, June Elliott on Platina 66044.

PERCHERON SOCIETY OF AMERICA SPECIALS.

Awards same as in open classes except in the following:

Specials B and C—1st, Lonzo McClain & Sons on Marquis 131775; 2nd, Michigan Agricultural College on Ingorine 129245.

Special D—1st and 3rd, June Elliott on Platina 66044 and Petrova 124324; 2nd. Lonzo McClain & Sons on Daisy 114814.

Special E—1st and 2nd, Lonzo McClain & Sons on Rosaline 137717 and Beauty 141711.

Special F—1st, Lonzo McClain & Sons on Rosaline 137717; 2nd, June Elliott on Platina 66044.

Special I—1st, Lonzo McClain & Sons on Millet 104911 (108524), Daisy 114814, Beauty 141711, Harline 86677 and Rosaline 137717.

Special K—1st, Lonzo McClain & Sons on Harline 86677, Daisy 114814 and Rosaline 137717; 2nd, Hickory Grove Farm on Rosella 77669, Polly Willis 114345 and Phyllis 123192; 3rd, Michigan Agricultural College on Caroline 100892, Arlie 62938 and Catherine 69507.

WEST MICHIGAN STATE FAIR, GRAND RAPIDS, MICH., 1918.

Judge—R. C. Wardrop, Mt. Pleasant, Mich.

Stallions—Aged—1st, Fred G. Stevens on Noscent 131778 (113417).

Three year olds—1st, Michigan Agricultural College on Ingorine 129245.

Two year olds—1st, Fred G. Stevens on Gladstone 124616; 2nd, H. H. Walcott on Mack 137042.

Mares—Aged—1st, Michigan Agricultural College on Caroline 100892.

Three year olds—1st, Eli Sprunger & Son on Mary K. 122703 (B) H. C. Knode.

PERCHERON SOCIETY OF AMERICA SPECIALS.

Special A—1st, Michigan Agricultural College on Ingorine 129245.

Special B—1st, H. H. Walcott on Mack 137042.

Special C—1st, Michigan Agricultural College on Ingorine 129245; 2nd, H. H. Walcott on Mack 137042.

Specials D and F—1st, Michigan Agricultural College on Caroline 100892.

Special H—1st, Michigan Agricultural College on produce of Catherine 69507 with Caroline 100892 and Ingorine 129245.

Special K—1st, Michigan Agricultural College on Caroline 100892, Arlie 62938 and Catherine 69507.

Special L—1st and 2nd, Fred G. Stevens on Gladstone 124616 and Noscent 131778 (113417).

Special M—1st, Eli Sprunger & Son on Mary K 122703; 2nd, Michigan Agricultural College on Caroline 100892.

MINNESOTA STATE FAIR, HAMLINE, MINN., 1918.

Judge—Alex. Galbraith, Edmonton, Alta., Canada.

Stallions—Aged—1st, Singmasters & Sons on Mitral 106221 (108745); 2nd, A. W. Bulechek on Mercier 121441 (106400); 3rd, Dominic Blesener on Woodrow Wilson 95827 (B) Chas. Hisel; 4th, L. W. Orr & Son on Moniteur 101867 (B) H. P. Zink.

Three year olds—1st, Dr. C. Graham on Pilot 122610 (B) C. G. Corey; 2nd and 4th, Singmasters & Sons on Marq 128218 (B) E. D. Seamans and V. Tony 124748; 3rd, Casey Bros. on Harker 127498 (B) Ira L. Harker.

Minnesota Stallions, three years old or over—1st, Dr. C. Graham on Pilot 122610; 2nd, Dominic Blesener on Woodrow Wilson 95827; 3rd, L. W. Orr & Son on Moniteur 101867.

Two year olds—1st and 3rd, Hurdcroft Farm on Laddie 131853 (B) C. E. & S. L. Schlots and Rowdy Boy 133230 (B) W. A. Scharff; 2nd, Singmasters & Sons on Maplegrove Fulton 138265; 4th, Emil Johnson on Tri Kesako 133287 (B) Champlin Bros.

Yearlings—1st, Singmasters & Sons on Rookwood Jalap 141479 (B) C. F. Curtis; 2nd, Hurdcroft Farm on Koikot 137099; 3rd, Finch Bros. on Investor 140646 (B) A. S. Lay; 4th, L. W. Orr & Son on Pershing 142097.

Plenty of Power with Percherons Makes Plowing Easy

Getting a Drink

Minnesota Stallion, one year old and under three—1st and 2nd, Hurdcroft Farm on Laddie 131853 and Koikot 137099; 3rd, Finch Bros. on Investor 140646.

Foals—1st, Hammer Bros. on Hammer's Vondahomey 147860.

Mare and Foal—1st, Dr. C. Graham on Lea 91254 (102457) and Fairfield Lady 148130; 2nd, N. G.; 3rd, A. W. Bulechek on Identa 114690 and Mercana 148131; 4th, Hammer Bros. on Guyenne 63386 (78483) and Hammer's Vondahomey 147860.

Minnesota Mare and Foal—1st, Dr. C. Graham on Lea 91254 (102457) and Fairfield Lady 148130; 2nd, N. G.; 3rd, Hurdcroft Farm on Zona 75879 and Koizonette 147849.

Mares—Aged—Yeld—1st, Singmasters & Sons on Masse 99150 (106222); 2nd and 4th, Casey Bros. on Mame 87986 (B) F. M. Bowen and Sylvia 91701 (B) P. G. Eggers; 3rd, Dr. C. Graham on Octavia 113911 (B) C. G. Corey.

Three year olds—1st and 3rd, Singmasters & Sons on Keota Lillie 125128 and Keota Callie 124070; 2nd, L. W. Orr & Son on Sophia 125251; 4th, A. W. Bulechek on Ideal 131345 (B) John McGowan.

Minnesota Mare, three years old or over—1st, Dr. C. Graham on Lea 91254 (102457); 2nd, L. W. Orr & Son on Nilena 125250; 3rd, Hurdcroft Farm on Delphine 75408 (B) Hiram R. Elliott.

Two year olds—1st and 3rd, Singmasters & Sons on Lagaceo 129898 (B) A. H. Hill and Keota Kinross 132642 (B) R. H. Town; 2nd, Hurdcroft Farm on Xautippe III 131961; 4th, Hammer Bros. on Hammer's Carnot Belle 131530 (B) P. F. Wickhem.

Yearlings—1st and 3rd, W. W. Waters on Harriet 141814 and Brilliantine H. 141677 (B) Mrs. F. E. Waters; 2nd, Hurdcroft Farm on Koilahaie II 141742; 4th, Singmasters & Sons on Smith Creek Lagoretta 138780.

Minnesota Filly, one year old and under three—1st, 2nd and 3rd, Hurdcroft Farm on Koilhahaie II 141742, Xautippe III 131961 and Cremine 136796 (B) John Manifold.

Foals—1st, Dr. C. Graham on Fairfield Lady 148130; 2nd, N. G.; 3rd, Hurdcroft Farm on Koizonette 147849; 4th, Almquist Bros. on Gladys 146736.

Minnesota Stallion or Filly Foal—Awards same as in previous class.

Champion Stallion—1st, Singmasters & Sons on Mitral 106221 (108745); 2nd, Dr. C. Graham on Pilot 122610.

Champion Mare—1st, Singmasters & Sons on Lagaceo 129898; 2nd, Dr. C. Graham on Lea 91254 (102457).

Get of Sire—1st, Singmasters & Sons on get of Jalap 80583 (85614) with Maplegrove Gislain 133567, Maplegrove Lauderdale 131615, Maplegrove Charles 132540 and Maplegrove Fulton 138265; 2nd, Hurdcroft Farm on get of Koilacia 90806 (94259) with Koikot 137099, Koilad 141745, Koizon 137097 and Koilahaie II 141742; 3rd, W. W. Waters on get of Brilliant D. 45336 with Griffith 132501, Garret 132502, Henry 141813 and Brilliantine H. 141677; 4th, L. W. Orr & Son on get of Colon 72797 with Pershing 142097, Sophia 125251, Nilena 125250 and Lucile 105443.

Minnesota Get of Sire—1st, Hurdcroft Farm; 2nd, L. W. Orr & Son with colts shown in previous class.

Produce of Mare—1st, Dr. C. Graham on produce of Konquete 94477 (95784) with Pilot 122610 and Octavia 113911; 2nd, L. W. Orr & Son on produce of Rosette 46841 with Lucile 105443 and Nilena 125250; 3rd, A. W. Bulechek on produce of Identite 71250 (79535) with Ideal 131345 and Identa 114690; 4th, Hurdcroft Farm on produce of Zona 75879 with Koizon 137097 and Koizonette 147849.

Minnesota Produce of Mare—Awards same as in previous class except A. W. Bulechek was not eligible.

FUTURITY.

Stallions—1st, 3rd and 4th, Hurdcroft Farm on Koikot 137099, Koilad 141745 and Koizon 137097; 2nd, L. W. Orr & Son on Pershing 142097; 5th, W. W. Waters on Henry 141813; 6th, Nick & J. F. Crowley on Carbert 141748; 7th, M. C. Willford on Oakside Selim 141719.

Fillies—1st and 3rd, W. W. Waters on Harriet 141814 and Brilliantine H. 141677; 2nd, Hurdcroft Farm on Koilahaie II 141742; 4th, Nick & J. F. Crowley on Homewood Beauty 142389.

MINNESOTA FUTURITY.

Stallions—Awards same as in open futurity class.

Fillies—1st, Hurdcroft Farm on Koilahaie II 141742; 2nd, Nick & J. F. Crowley on Homewood Beauty 142389.

PERCHERON SOCIETY OF AMERICA SPECIALS.

Awards same as in open classes except in the following:

Special A—1st, Singmasters & Sons on V. Tony 124748; 2nd, Dr. C. Graham on Great Hurst 103951; 3rd, Walter Stone on Sultan 88476.

Specials B and C—1st, Singmasters & Sons on Maplegrove Fulton 138265; 2nd, Hurdcroft Farm on Koikot 137099; 3rd, L. W. Orr & Son on Pershing 142097.

Specials D and F—1st and 3rd, Singmasters & Sons on Keota Lillie 125128 and Keota Callie 124070; 2nd, L. W. Orr & Son on Sophia 125251.

Special E—1st and 2nd, Hurdcroft Farm on Koilahaie II 141742 and Xautippe III 131961; 3rd, Dr. C. Graham on Fairfield Lady 148130.

Special H—1st, Hurdcroft Farm on produce of Zona 75879 with Koizon 137097 and Koizonette 147849; 2nd, M. C. Willford on produce of Gyp 90035 with Oakside Seagel 129501 and Oakside Selim 141719.

Special J—1st, Singmasters & Sons on Lagos 99093 (102389), Mitral 106221 (108745), Emerson 122978, Marq 128218 and V. Tony 124748; 2nd, Hurdcroft Farm on Kanton 90801 (92875), Rowdy Boy 133230, Laddie 131853, Koikot 137099 and Chubby 126722.

Special K—1st, Singmasters & Sons on Keota Callie 124070, Keota Lillie 125128 and Lagaceo 129898; 2nd, Hurdcroft Farm on Delphine 75408, Cremine 136796 and Xautippe III 131961.

MISSOURI STATE FAIR, SEDALIA, MO., 1918.

Judge—C. W. McCampbell, Manhattan, Kans.

Stallions—Aged—1st, P. G. McCulley & Son on Hubert 117645 (B) E. J. Heisel; 2nd, W. H. & J. L. Purchase on Gamin Jr. 100518 (B) O. C. Davis; 3rd, M. D. Allcorn on Brilliant 105960.

Three year olds—1st, Fred Chandler on Big Nig 125474 (B) J. B. Sarff; 2nd, J. A. Howell & Son on Rocule 123796 (B) I. U. Ropp; 3rd, W. E. Files on Champagne II. 120563; 4th, J. H. & H. A. Rotermund on Felix 115842 (B) J. F. Roelofson.

Two year olds—1st, Fred Chandler on Tyrus 137768 (B) R. Wolfe; 2nd, Wilmer L. McIlroy on Kakell 129814 (B) L. E. Blessing; 3rd, M. D. Allcorn on Clairet Jr. 127480.

Yearlings—1st, Wilmer L. McIlroy on General Foch 142272; 2nd and 4th, Fred Chandler on Magnesium B. 139548 (B) C. F. Singmaster and Gerrold 140111 (B) J. H. Bereman; 3rd, Christ Klein on Major 139778 (B) B. S. Collins.

Foals—1st, Albert S. Davis on Sampson 141666; 2nd, J. A. Howell & Son on Joel 141882.

Imposee 106196 (80416)
RESERVE CHAMPION MARE, EASTERN PERCHERON BREEDERS' SHOW, 1918

Mares—Aged—1st and 3rd, P. G. McCulley & Son on Dorothy 87678 and Tong 60809 (83018); 2nd, J. H. & H. A. Rotermund on Bessie W. 50930 (B) Geo. C. Waller; 4th, W. H. & J. L. Purchase on Ioalathe 100517 (B) O. C. Davis.

Three year olds—1st, P. G. McCulley & Son on Mable 115841 (B) J. F. Roelofson.

Two year olds—1st and 2nd, J. A. Howell & Son on Mollie 140361 (B) B. S. Collins and Dolly 124418; 3rd, W. E. Files on Honey Chunk 126490.

Yearlings—1st, M. D. Allcorn on Florinda 137865; 2nd, P. G. McCulley & Son on Huberta 143049; 3rd and 4th, Albert S. Davis on Mayvette 137032 and Loal 136934 (B) Smith Bros.

Foals—1st, J. A. Howell & Son on Maud 141881; 2nd and 3rd, J. H. & H. A. Rotermund on Lucille 143162 and Nadine 143161; 4th, W. H. & J. L. Purchase on Florabelle 142860.

Three Mares—1st, J. A. Howell & Son on Mollie 140361, Dolly 124418 and Maud 141881; 2nd, P. G. McCulley & Son on Elsie 115838, Mable 115841 and Huberta 143049; 3rd, J. H. & H. A. Rotermund on Bessie W. 50930, Verna 84753 and Fay 141424.

Stallion and Four Mares—1st, J. A. Howell & Son on Rocule 123796, Black Satin II 139371, Mollie 140361, Dolly 124418 and Maud 141881; 2nd, P. G. McCulley & Son on Hubert 117645, Dorothy 87678, Elsie 115838, Huberta 143049 and Mable 115841.

Get of Sire—1st, J. H. & H. A. Rotermund on get of Zadox 76538 with Fay 141424, Fern 141423, Lucille 143162 and Nadine 143161.

Produce of Mare—1st, J. A. Howell & Son on produce of Black Satin II. 139371 with Mollie 140361 and Joel 141882; 2nd, Wilmer L. McIlroy on produce of Lady Estella 83571 with Kakell 129814 and General Foch 142272.

Champion Stallion—1st, Fred Chandler on Big Nig 125474; 2nd, P. G. McCulley & Son on Hubert 117645.

Champion Mare—1st and 2nd, J. A. Howell & Son on Mollie 140361 and Maud 141881.

MISSOURI BRED CLASSES.

Two year old Stallions—1st, Wilmer L. McIlroy on Kakell 129814; 2nd, W. H. & J. L. Purchase on Gamin Jr. 100518; 3rd and 4th, M. D. Allcorn on Brilliant 105960 and Clairet Jr. 127480; 5th, W. E. Files on Champagne II. 120563.

Yearling Stallions—1st, Wilmer L. McIlroy on General Foch 142272; 2nd, Christ Klein on Major 139778; 3rd, Wm. Hartman on Governor Gardner 140580.

Two year old Mares—1st and 2nd, J. A. Howell & Son on Mollie 140361 and Dolly 124418; 3rd, P. G. McCulley & Son on Dorothy 87678; 4th, J. H. & H. A. Rotermund on Bessie W. 50930; 5th, W. H. & J. L. Purchase on Ioalathe 100517.

Yearling Fillies—Awards same as open class.

Foals—1st, J. A. Howell & Son on Maud 141881; 2nd, Albert S. Davis on Sampson 141666; 3rd and 4th, J. H. & H. A. Rotermund on Lucille 143162 and Nadine 143161; 5th, M. D. Allcorn on May Queen 137031.

Mare and Foal—1st, Albert S. Davis on Javette 112680 and Sampson 141666; 2nd and 3rd, J. H. & H. A. Rotermund on Bessie W. 50930 and Lucille 143162 and on Verna 84753 and Nadine 143161; 4th, J. A. Howell & Son on Black Satin II. 139371 and Joel 141882; 5th, W. H. & J. L. Purchase on Ioalathe 100517 and Florabelle 142860.

Three Mares—1st, J. A. Howell & Son on Dolly 124418, Mollie 140361 and Maud 141881; 2nd, P. G. McCulley & Son on Elsie 115838, Dorothy 87678 and Huberta 143049.

Stallion and Four Mares—1st, J. A. Howell & Son on Joel 141882, Black Satin II. 139371, Mollie 140361, Dolly 124418 and Maud 141881.

Get of Sire—1st, J. A. Howell & Son on get of Kinsman 78523 with Dollie 124418, Maud 141881, Joel 141882 and Major 139778; 2nd, W. E. Files & J. S. Davis on get of Champagne 77441 (46934) with June 84375, May Queen 137031, Mayvette 137032 and Sampson 141666.

Produce of Mare—Awards same as open class.

Champion Stallion—1st, Wilmer L. McIlroy on Kakell 129814.

Champion Mare—1st, J. A. Howell & Son on Mollie 140361.

FUTURITY.

No Stallions shown.

Fillies—1st, M. D. Allcorn on Florinda 137865; 2nd, P. G. McCulley & Son on Huberta 143049; 3rd and 4th, Albert S. Davis on Mayvette 137032 and Loal 136934; 5th and 7th, J. H. & H. A. Rotermund on Fay 141424 and Fern 141423; 6th, W. E. Files on May Queen 137031.

PERCHERON SOCIETY OF AMERICA SPECIALS.

Awards same as in open classes except in the following:

Special A—1st, M. D. Allcorn on Brilliant 105960; 2nd, W. E. Files on Champagne II. 120563.

Special B—1st, Wilmer L. McIlroy on General Foch 142272; 2nd, Albert S. Davis on Sampson 141666; 3rd, Wm. Hartman on Governor Gardner 140580.

Special C—1st, Wilmer L. McIlroy on General Foch 142272; 2nd, M. D. Allcorn on Brilliant 105960.

Special D—1st, P. G. McCulley & Son on Dorothy 87678; 2nd, W. E. Files on June 84375; 3rd, M. D. Allcorn on Clara 108541.

Specials E & F—1st and 2nd, J. A. Howell & Son on Maud 141881 and Dolly 124418; 3rd, M. D. Allcorn on Florinda 137865.

Special H—1st, J. A. Howell & Son on produce of Finale 104508 with Dolly 124418 and Maud 141881; 2nd, J. H. & H. A. Rotermund on produce of Bessie W. 50930 with Fay 141424 and Lucille 143162; 3rd, M. D. Allcorn on produce of Kate Ross 50929 with Clairet Jr. 127480 and Florinda 137865.

Special I—1st, J. H. & H. A. Rotermund on Felix 115842, Fern 141423, Fay 141424, Lucile 143162 and Nadine 143161.

MONTANA STATE FAIR, HELENA, MONT., 1918

Judge—JAMES CLEMENTS, Edmonton, Alta., Canada.

Stallions—Aged—1st, J. C. Cronk on Lingot 97399 (100104); 2nd, Trumans' Pioneer Stud Farm on Nemoral 130827 (113711); 3rd, J. B. Schacht on Spencer 116563 (B) J. J. Walters.

Three year olds—1st, J. C. Cronk on Jackson 122981 (B) Isidor Link; 2nd, Trumans' Pioneer Stud Farm on Woodrow 125528 (B) Chas. Beck; 3rd, F. W. Mettler on Napoleon 123131 (B) E. W. Walker.

Two year olds—1st and 2nd, J. C. Cronk on Keota Magnum 128333 (B) C. F. Singmaster, and Elm Grove Boy 136741 (B) Stream & Wilson.

Yearling—1st, J. C. Cronk on Linear 143307.

Mares—Aged—1st, J. C. Cronk on Godetia 96618.

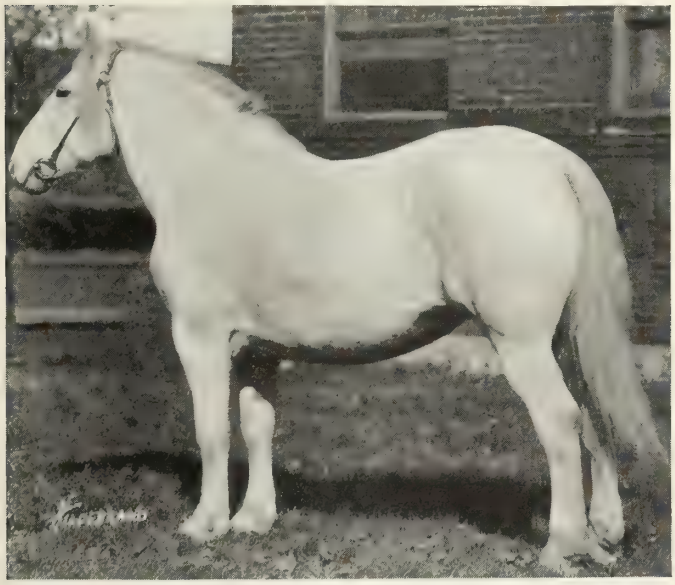

A Good Type of Brood Mare

Three year olds—1st, J. C. Cronk on Lingot Linda 113893; 2nd and 3rd, Trumans' Pioneer Stud Farm on Promotion 141954 (126372), and Pascaudiere 141952 (124834).

Yearlings—1st and 2nd, J. C. Cronk on Linnean 143095, and Lingot Rose 143094.

Champion Stallion—1st and 2nd, J. C. Cronk on Lingot 97399 (100104), and Jackson 122981.

Champion Mare—1st and 2nd, J. C. Cronk on Lingot Linda 113893 and Godetia 96618.

PERCHERON SOCIETY OF AMERICA SPECIALS.

Awards same as in open classes except in the following:

Specials B and C—1st, J. C. Cronk on Linear 143307.

Specials D and F—1st and 2nd, J. C. Cronk on Lingot Linda 113893 and Godetia 96618.

Special E—1st and 2nd, J. C. Cronk on Linnean 143095 and Lingot Rose 143094.

Special G—1st, J. C. Cronk on get of Lingot 97399 (100104) with Lingot Linda 113893, Lingot Rose 143094, Linnean 143095 and Linear 143307.

Special I—1st, J. C. Cronk on Lingot 97399 (100104), Godetia 96618, Lingot Linda 113893, Lingot Rose 143094 and Linnean 143095.

Special J—1st, J. C. Cronk on Lingot 97399 (100104), Jackson 122981, Keota Magnum 128333, Elm Grove Boy 136741 and Linear 143307.

Special K—1st, J. C. Cronk on Lingot Linda 113893, Godetia 96618 and Linnean 143095.

NEBRASKA STATE FAIR, LINCOLN, NEBR., 1918.

Judge—H. W. VAUGHAN, Ames, Ia.

Stallions—Aged—1st, Woods Bros., Co. on Matcheur 121438 (111011); 2nd, L. Bridenthal on Navet 130833 (112683); 3rd, H. E. Chrisman on Diamond 97321 (B) Shedd & Sinclair; 4th, James Schulz on Anatole Francie 101078 (B) J. J. Mitchell.

Three year olds—1st and 4th, Woods Bros. Co., on Jumbo 114708 (B) John McClelland and Pierre 122121 (B) W. R. Pool; 2nd, Joseph Rousselle on Buster 123359 (B) A. A. Stone; 3rd, Fred Chandler on Big Nig 125474 (B) J. B. Sarff.

Two year olds—1st, 3rd and 4th, Woods Bros., Co. on Proctor 132281 (B) C. A. Axline, Buster 134368 (B) C. A. Axline, and Sancho 129438 (B) Aaron Forney; 2nd, Fred Chandler on Tyrus 137768 (B) R. Wolfe.

Mares—Aged—1st and 2nd, L. Bridenthal on Ava 100568 (B) L. M. Hartley and Berthise 120285 (B) L. M. Hartley.

Three year olds—1st, L. Bridenthal on Keota Lagune 133144 (B) C. F. Singmaster.

Two year olds—1st and 2nd, L. Bridenthal on Ester 136533 (B) E. D. Seamans and Rosine 135565

Senior and Grand Champion Stallion—1st, Woods Bros. Co., on Matcheur 121438 (111011).

Junior Champion Stallion—1st, Woods Bros., Co. on Proctor 132281.

Senior and Grand Champion Mare—1st, L. Bridenthal on Ava 100568.

Junior and Reserve Champion Mare—1st, L. Bridenthal on Rosella 144268.

Produce of Mare—1st, L. Bridenthal on produce of Rosette 70849 (75150) with Rosine 135565 and Rosella 144268.

Stallion and Four Mares—1st, L. Bridenthal on Count Calypso 138345, Ava 100568, Berthise 120285, Keota Lagune 133144 and Ester 136533.

FUTURITY.

Stallions—1st and 2nd, Woods Bros., Co., on Delco 142370 (B) W. H. Swift and Remus 142260 (B) D. & C. L. Rigby; 3rd and 4th, Fred Chandler on Gerrold 140111 (B) J. H. Bereman and Magnesium B. 139548 (B) C. F. Singmaster; 5th, H. J. Kelley on Juvardeil II. 141181 (B) John Schroeder.

Fillies—1st, L. Bridenthal on Rosella 144268.

PERCHERON SOCIETY OF AMERICA SPECIALS.

Awards same as in open classes except in the following:

Specials E. and F.—1st and 2nd, L. Bridenthal on Rosella 144268 and Rosine 135565.

Special J.—1st and 2nd—Woods Bros., Co., on Matcheur 121438 (111011), Jumbo 114708, Pierre 122121, Buster 134368 and Proctor 132281 and on Sancho Jr. 129438, Paola 132188, Brulent Jr. 133791, Remus 142260 and Delco 142370.

Special K—1st and 2nd, L. Bridenthal on Ava 100568, Rosine 135565, and Rosella 144268 and on Berthise 120285, Ester 136533 and Keota Lagune 133144.

Special L—1st and 2nd, Woods Bros. Co., on Matcheur 121438 (111011), and Delco 142370.

TRENTON INTER STATE FAIR, TRENTON, N. J., 1918.

Judge—ROBT. B. OGILVIE, Chicago, Ill.

Stallions—Aged—1st, Delchester Farms on Kaptif 98953 (92909).

Two year olds—1st, Delchester Farms on Quanton 135980.

Yearlings—1st, Delchester Farms on Ranton 142830.

Mares—Aged—1st and 2nd, Delchester Farms on Legitime 98978 (99389) and Kokasse 98944 (92787).

Two year olds—1st and 2nd Delchester Farms on Queen of Quality 135982 and Quiet 135986.

Get of Sire—1st, Delchester Farms on get of Kaneton 98952 (97439) with Quanton 135980, Ranton 142830 and Queen of Quality 135982.

Produce of Mare—1st, Delchester Farms on produce of Lunure 98958 (100433), with Quanton 135980 and Ranton 142830.

Stallion and Three Mares over Two Years Old—1st, Delchester Farms on Kaptif 98953 (92909), Legitime 98978 (99389), Kokasse 98944 (92787) and Queen of Quality 135982.

Junior and Grand Champion Stallion—1st, Delchester Farms on Quanton 135980.

Senior and Reserve Champion Stallion—1st, Delchester Farms on Kaptif 98953 (92909).

Junior and Reserve Champion Mare—1st, Delchester Farms on Queen of Quality 135982.

Senior and Grand Champion Mare—1st, Delchester Farms on Legitime 98978 (99389).

PERCHERON SOCIETY OF AMERICA SPECIALS.

Awards same as in open classes, except in the following:

Specials B. & C.—1st and 2nd, Delchester Farms on Quanton 135980 and Ranton 142830.

A Great Brood Mare

Weighing the Wagon

Specials E. & F.—1st and 2nd, Delchester Farms on Queen of Quality 135982, and Quiet 135986.

Special K.—1st, Delchester Farms on Kokasse 98944 (92787), Legitime 98978 (99389) and Queen of Quality 135982.

NEW YORK STATE FAIR, SYRACUSE, N. Y., 1918.

Judge—L. D. Herrick, Brattleboro, Vermont.

Stallions—Aged—1st, John Sanford on Folio 54905 (68804); 2nd and 4th, Geo. P. Urban on Niemen 110667 (112621) and Importation 114035 (B) W. H. Miner; 3rd, Oscar J. Brown on Jadiville 115264 (B) J. C. Wallace.

Three year olds—1st, Geo. P. Urban on Al 122976 (B) Isidor Link; 2nd, I. D. Vann on Pine Jargon 119110 (B) F. B. Montgomery; 3rd, Lawrence Pendergast on George XX 125547 (B) Woodlawn Farm Co.

Two year olds—1st and 3rd, Geo. P. Urban on Castelar 135253 (B) Jas. Loonan & Son and Argo 135260 (B) Jas. Loonan & Son; 2nd, C. L. Amos on Pier 129691 (B) Chas. P. Harper.

Yearlings—1st, I. D. Vann on River Bend General 138422.

Champion Stallion—1st and 2nd, Geo. P. Urban on Al 122976 and Castelar 135253; 3rd, John Sanford on Folio 54905 (68804).

Mares—Mare and Foal—1st, C. L. Amos on Irvine 97144 and Antrim Galere 141158.

Aged—1st, I. D. Vann on Colly 95649 (B) Metzger Bros.; 2nd, Geo. P. Urban on Moree 99144 (105533); 3rd and 4th, C. L. Amos on Cicely 117318 (B) L. W. Barnhart & Son and Lucilla 108009 (B) L. W. Barnhart & Son.

Two year olds—1st, W. S. Brown & Sons on Kolena's Belle 132674 (B) S. O. Ewing; 2nd and 3rd, I. D. Vann on River Bend Princess 138117 (B) Delaware College and River Bend Victoria 138116 (B) Delaware College.

Yearlings—1st, C. L. Amos on Antrim Irvine 141157 (B) C. F. Hildebrand and River Bend Ollie 138631 (B) Paul T. Brown.

Weanlings—1st, C. L. Amos on Antrim Galere 141158; 2nd, W. S. Brown & Son on Kolena's Czar 147664.

Champion Mare—1st, I. D. Vann on Colly 95649; 2nd, W. S. Brown & Sons on Kolena's Belle 132674.

FUTURITY.

Stallions and Fillies Shown Together—1st, C. L. Amos on Antrim Irvine 141157; 2nd and 3rd, I. D. Vann on River Bend General 138422 and River Bend Ollie 138631.

PERCHERON SOCIETY OF AMERICA SPECIALS.

Awards same as in open classes except in the following:

Specials B and C—1st, I. D. Vann on River Bend General 138422.

Special J—1st. Geo. P. Urban on Niemen 110607 (112621), Importation 114035, Al 112976, Argo 135260 and Castelar 135253.

Special K—1st, C. L. Amos on Irvine 97144, Daisy 109488 and Linn Grove Bell 99339; 2nd, I. D. Vann on Trixy 95651, Colly 95649 and Bessie 63816.

Special L—1st, Geo. P. Urban on Al 122976.

Special M—1st, I. D. Vann on Colly 95649; 2nd, C. L. Amos on Antrim Irvine 141157.

NORTH DAKOTA STATE FAIR, FARGO, N. DAK., 1918.

Judge—J. L. Edmonds, Urbana, Ill.

Stallions—Aged—1st, Hammer Bros. on Vonmore 63993 (B) H. G. McMillan & Sons; 2nd, Finch Bros. on Monarch 109629 (B) Samuel Etnier; 3rd, N. G.; 4th, Hurdcroft Farm on Inspire 82266 (82732).

Three year olds—1st, Hurdcroft Farm on Chubby 126722 (B) E. L. Humbert; 2nd, Finch Bros. on Turco 135739 (B) Frank McDowell; 3rd, Robert Leman on Acme Camille 114170 (B) Finch Bros.

Two year olds—1st and 3rd, Hurdcroft Farm on Laddie 131853 (B) C. E. & S. L. Schlots and Rowdy Boy 133230 (B) W. A. Scharff; 2nd, Hammer Bros., on Hammer's Vonmoret 131539.

Yearlings—1st and 7th, Hurdcroft Farm on Koikot 137099 and Koizon 137097; 2nd and 4th, Finch Bros. on Investor 140646 (B) A. S. Lay, and Giron 139781 (B) Winsor Bros., 3rd, A. & E. Stonehouse on Kerno 142508; 5th, N. G.; 6th, Hammer Bros., on Hammer's Vonvandou 140815.

Mares—Yeld—Aged—1st and 2nd, E. C. Benedict on Ida 117294 and Belle 117295; 3rd and 4th, Hammer Bros. on Guyenne 63386 (78483) and Carnorine 96701 (B) John L. Becker.

Brood Mare with Foal—1st and 3rd, A. & E. Stonehouse on Keratine 94239 (90839) and Corona 147861 and on Queen 88415 and Nerok 147862; 2nd, N. G.

Three year olds—1st, E. C. Benedict on May 127968; 2nd, Hurdcroft Farm on Pearl 127131 (B) H. O. Orton.

Two year olds—1st and 2nd, Hurdcroft Farm on Monticello Maid 131960 (B) Thos. Singmaster and Xautippe III. 131961.

Yearlings—1st, Hurdcroft Farm on Koilette 141741; 2nd, Hammer Bros. on Hammer's Voncora 140814.

Mare over Three, bred by exhibitor—1st, 2nd and 3rd, E. C. Benedict on Ida 117294, May 127968 and Belle 117295.

Mare under Three, bred by exhibitor—1st and 2nd, Hurdcroft Farm on Xautippe III. 131961 and Koilette 141741.

Stallion or Filly Foal—1st and 3rd, A. & E. Stonehouse on Corona 147861 and Nerok 147862; 2nd, N. G.

Champion Stallion—1st, Hurdcroft Farm on Laddie 131853; 2nd, Hammer Bros., on Vonmore 63993.

Champion Mare—1st, Hurdcroft Farm on Monticello Maid 131960; 2nd, E. C. Benedict on Ida 117294.

FUTURITY.

Awards same as in open classes.

PERCHERON SOCIETY OF AMERICA SPECIALS.

Awards same as in open classes except in the following:

Specials B. and C.—1st, Hurdcroft Farm on Koikot 137099; 2nd, A. & E. Stonehouse on Kerno 142508.

Special D.—1st, 2nd and 3rd, E. C. Benedict on Ida 117294, May 127968 and Belle 117295.

Special E.—1st and 2nd, Hurdcroft Farm on Xautippe III. 131961 and Koilette 141741.

Special F.—1st, E. C. Benedict on Ida 117294; 2nd, Hurdcroft Farm on Xautippe III. 131961.

Special H.—1st, E. C. Benedict on produce of Baby 84085, with Belle 117295 and May 127968; 2nd, A. & E. Stonehouse on produce of Keratine 94239 (90839) with Kerno 142508 and Corona 147861.

Special K—1st, Hurdcroft Farm on Monticello Maid 131960, Xautippe III. 131961 and Pearl 127131; 2nd, E. C. Benedict on Ida 117294, Belle 117295 and May 127968.

THE EASTERN PERCHERON BREEDERS SHOW, COLUMBUS, O., 1918.

Judge—Carl W. Gay, St. Paul, Minn.

Stallions—Aged—1st, Delchester Farms on Kaptif 98953 (92909); 2nd and 5th, G. A. Dix on Jehovah 79330 (85489) and Moreri d'Or 86642; 3rd, Ohio State University on Libretto 121447 (97907); 4th, J. K. Spitler & Sons on Melitot 131448 (106517).

Four year olds—1st, J. K. Spitler & Sons on Carnot Jr. 113362.

Three year olds—1st, Wesley Bishop & Son on Morris 123609; 2nd, H. A. Holdridge & Sons on Frank B. 125948.

Two year olds—1st, Delchester Farms on Quanton 135980; 2nd, Woodside Farms on Laroust 129343; 3rd, W. E. Garlinghouse & Son on Wallace 139432; 4th, H. A. Holdridge & Sons on Magician 133130 (B) David Graham; 5th, J. D. Osborn & Son on Doctor 125779 (B) Wm. F. Henry & Sons.

Yearlings—1st, Woodside Farms on Woodside Haroust 141850; 2nd, Delchester Farms on Ranton 142830; 3rd, J. W. H. Stalter on Mark 138366; 4th, C. M. Jones on Dunant 142179; 5th, J. K. Spitler & Sons on Bon Carnot 137008; 6th, C. C. Coyner on Enterprise 138831.

Foals—1st and 5th, J. K. Spitler & Sons on Don Carnot 142131 and Klientor 142130; 2nd, N. G.; 3rd and 7th, G. A. Dix on Jehovas 147973 and A. Grandson 147974; 4th, 6th and 8th, H. A. Holdridge & Sons on Magicator 148066, Magustor 148070 and Magic Leo 148067.

Stallion Over Three, bred by exhibitor—1st, J. K. Spitler & Sons on Carnot Jr. 113362; 2nd, Wesley Bishop & Son on Morris 123609; 3rd, C. B. Augustin on Giron B. 71282; 4th, G. A. Dix on Moreri d'Or 86642; 5th, H. A. Holdridge & Sons on Frank B., 125948.

Stallion under three, bred by exhibitor—1st and 3rd, Delchester Farms on Quanton 135980 and Ranton 142830; 2nd, Woodside Farms on Woodside Haroust 141850; 4th, J. K. Spitler & Sons on Don Carnot 142131; 5th, J. W. H. Stalter on Mark 138366.

Mares—Ten years old or over—1st and 3rd, J. K. Spitler & Sons on Imposee 106196 (80416) and Harmonie 78965 (96962); 2nd and 5th, Woodside Farms on Brilliantwill 63290 (B) W. S. Corsa and Diad 49760 (B) David Moss; 4th, M. E. Lyons on Delia 65193 (B) John Lyons; 6th, Ohio State University on Irida 77689 (82862).

Five years old and under ten—1st and 3rd, Delchester Farms on Kokasse 98944 (92787) and Legitime 98978 (99389); 2nd, Ohio State University on Dope 85573 (B) C. F. Camp, 4th and 5th, Woodside Farms on Cozette 101197 and Alicia 86289 (B) E. A. Rowlands.

Four year olds—1st, Woodside Farms on Queenly 113137 (B) C. J. McClymonds; 2nd, M. E. Lyons on Venus of Olentangy 116154; 3rd, G. A. Dix on Cosie 115450 (B) E. A. Rowlands.

Three year olds—1st, Woodside Farms on Alice 122716 (B) M. M. Chaffin; 2nd, G. A. Dix on Dixie Anna 131134.

Two year olds—1st and 4th, Ohio State University on Margot 131195 (B) L. H. Scott and Dope's Black Beauty 131695; 2nd, Delchester Farms on Quiet 135986; 3rd, Woodside Jena 122792; 5th, J. W. H. Stalter on May Bell 130794.

Yearlings—1st, Woodside Farms on Duchess of Woodside 141851; 2nd, Otho H. Pollock on Mirble 138853; 3rd, G. A. Dix on Delanica 143657; 4th, Lewis Slack on Nellie 138359; 5th, C. M. Jones on Elaine 142178; 6th, J. F. Boner on Weola 138958.

Foals—1st, Charley A. White on Joyette 147847; 2nd, Woodside Farms on Woodside Celeste 144204; 3rd and 7th, G. A. Dix on Cossine 147867, and Miss Jehovaline 147868; 4th, H. A. Holdridge & Sons on Magolda 148069; 5th, N. G.; 6th, Lewis Slack on Bird 146592.

Mare over three years, bred by exhibitor—1st, Woodside Farms on Cozette 101197; 2nd, G. A. Dix on Dixie Anna 131134; 3rd, Lewis Slack on Daisy 48732; 4th, H. A. Holdridge & Sons on Augusta 95931.

Mare under three, bred by exhibitor—1st and 3rd, Woodside Farms on Woodside Jena 122792 and Duchess of Woodside 141851; 2nd, Delchester Farms on Quiet 135986; 4th, Otho H. Pollock on Mirble 138853; 5th, G. A. Dix on Delanica 143657.

Senior and Grand Champion Stallion—1st, Delchester Farms on Kaptif 98953 (92909); 2nd, G. A. Dix on Jehovah 79330 (85489).

Junior Champion Stallion—1st, Delchester Farms on Quanton 135980; 2nd, Woodside Farms on Woodside Haroust 141850.

Uncle Jimmie and Mother

Percheron Mares on Side Delivery Rake Haying

Senior and Grand Champion Mare—1st, Delchester Farms on Kokasse 98944 (92787); 2nd, J. K. Spitler & Sons on Imposee 106196 (80416).

Junior Champion Mare—1st, Ohio State University on Margot 131195; 2nd, Charley A. White on Joyette 147847.

Mare with Foal—1st, J. K. Spitler & Sons on Imposee 106196 (80416) and Don Carnot 142131; 2nd, Charley A. White on Lynette 90391 and Joyette 147847; 3rd and 4th, G. A. Dix on Cosie 115450 and Cossine 147867 and on Dixie Anna 131134 and A. Grandson 147974; 5th, Lewis Slack on Daisy 48732 and Bird 146592; 5th, H. A. Holdridge & Sons on Pamelia 30550 and Magicator 148066.

Produce of Mare—1st, Delchester Farms on Produce of Lunure 98958 (100433) with Quanton 135980 and Ranton 142830; 2nd, Woodside Farms on Produce of Alice 44343, with Alicia 86289, and Cozette 101197; 3rd, Lewis Slack on Produce of Daisy 48732 with Nellie 138359 and Bird 146592; 4th, G. A. Dix on produce of Pauline 57163 with Moreri d'Or 86642 and Delanica 143657; 5th, J. W. H. Stalter on produce of Lena Rivers 55355, with May Bell 130794 and Mark 138366; 6th, J. K. Spitler & Sons on produce of Jupilles 79350 (84829) with Carnot Jr. 113362 and Klientor 142130.

Get of Sire—1st, Delchester Farms on get of Kaneton 98952 (97439) with Quanton 135980, Quiet 135986 and Ranton 142830; 2nd, Woodside Farms on get of Giroust 78504 (69369) with Laroust 129343, Cozette 101197 and Woodside Haroust 141850; 3rd and 4th, G. A. Dix on get of Jadis 77987 (88180) with Dixie Anna 131134, Delanica 143657, and Bonchazer 139102 and on get of Jehovah 79330 (85489), with Joyette 147847, Jehovas 147973 and Cossine 147867; 5th and 6th, C. C. Coyner on get of Etudiant 70802 (59291) with Enterprise 138831, Nellie 138359 and Weola 138958 and on get of Etudiant 70802 (59291), with Mirble 138853, Teresa 140185 and Stella Maris 142014.

Breeder's Group, sire and dam and at least two produce—1st, J. K. Spitler & Sons on Carnot Jr. 113362, Imposee 106196 (80416), Bon Carnot 137008 and Don Carnot 142131; 2nd, C. C. Coyner on Etudiant 70802 (59291) Daisy 48732, Nellie 138359 and Bird 146592.

Herd of Four Mares, two under four years old and two four years old or over—1st, Woodside Farms on Alicia 86289, Cozette 101197, Woodside Jena 122792 and Duchess of Woodside 141851; 2nd, Ohio State University on Dope 85573, Irida 77689 (82862), Dope's Black Beauty 131695 and Margot 131195, 3rd and 5th, G. A. Dix on Joyette 147847, Delanica 143657, Lynette 90391 and Cossie 115450 and on Daisy Lea 60571, Pauline 57163, Dixie Anna 131134 and Cossine 147867; 4th, J. K. Spitler & Sons on Imposee 106196 (80416), Harmonie 78965 (96962), Klientess 123343 and Mylady 132522.

OHIO STATE FAIR, COLUMBUS, OHIO, 1918.

Judge—J. L. Edmonds, Urbana, Ill.

Stallions—Aged—1st, G. A. Dix on Jehovah 79330 (85489); 2nd, Ohio State University on Libretto 121447 (97907); 3rd, J. K. Spitler & Sons on Melitot 131448 (106517); 4th, Lonzo McClain & Sons on Millet 104911 (108524); 5th, Bell Bros. on Neo 131578 (112822).

Four year olds—1st, J. K. Spitler & Sons on Carnot Jr. 113362; 2nd, Wilson Funderburg on King Grimoald 115262 (B) J. C. & H. S. Townsley; 3rd, T. P. White on Jaquarondi 116463; 4th, G. A. Dix on Jadisen 111655.

Three year olds—1st, Bell Bros. on Dragon 122745 (B) John Marburger; 2nd and 5th, C. M. Jones on Cahors 123293 (B) C. F. Camp and Alvon 126585 (B) John G. Woerner; 3rd, M. M. Chaffin on Virgil 117787 (B) J. A. Stalter; 4th, Chinchinna Stock Farm on Joie 113734.

Two year olds—1st and 2nd, Woodside Farms on Laroust 129343 (B) J. B. Strong and Cracker 132453 (B) Reno Good; 3rd and 5th, H. A. Holdridge & Sons on Magee 134258 and Magician 133130 (B) David Graham; 4th, W. E. Garlinghouse & Sons on Wallace 139432.

Foals—1st and 3rd, N. G.; 2nd and 4th, J. K. Spitler & Sons on Don Carnot 142131 and Klientor 142130; 5th, G. A. Dix on Padad 147869.

Stallion over three years old bred by exhibitor—1st, J. K. Spitler & Sons on Carnot Jr. 113362; 2nd, M. H. Warner on Valley Frank 114797; 3rd, Chinchinna Stock Farm on Joie 113734; 4th and 5th, N. G.

Stallion under three years old bred by exhibitor—1st, Woodside Farms on Woodside Haroust 141850; 2nd, C. M. Jones on Dunant 142179; 3rd and 5th, H. A. Holdridge & Sons on Majestic 143325 and Magee 134258; 4th, W. E. Garlinghouse & Sons on Wallace 139432.

Mares—Aged—1st, Ohio State University on Dope 85573 (B) C. F. Camp; 2nd, J. K. Spitler & Sons on Imposee 106196 (80416); 3rd, Wm. Hoewischer & Sons on Lignee 101461 (98646); 4th, Whipple & Barber on La Bourdonniere 99453 (B) G. H. Baldwin; 5th, Lonzo McClain & Sons on Harline 86677.

Four year olds—1st, M. E. Lyons on Venus of Olentangy 116154 (B) J. C. Luellen; 2nd, G. A. Dix on Cosie 115450 (B) E. A. Rowlands; 3rd, Lonzo McClain & Sons on Cinda 117084 (B) M. E. Breckenridge.

Three year olds—1st, G. A. Dix on Jadistine 125210 (B) A. S. Conklin; 2nd, Lonzo McClain & Sons on Cocodette 129792 (B) W. F. Martin & Sons.

Two year olds—1st, Cary Brown on Sarah 130765; 2nd, Ohio State University on Margot 131195 (B) L. H. Scott; 3rd, Woodside Farms on Woodside Jena 122792; 4th, H. A. Holdridge & Sons on Gladys 133124; 5th, J. W. H. Stalter on May Bell 130794.

Foals—1st, Lonzo McClain & Sons on Beauty 141711; 2nd and 4th, G. A. Dix on Joyette 147847 (B) Chas. A. White and Miss Jehovaline 147868; 3rd and 5th, N. G.

Mare and Foal—1st, J. K. Spitler & Sons on Imposee 106196 (80416) and Don Carnot 142131; 2nd, Lonzo McClain & Sons on Harline 86677 and Beauty 141711; 3rd, G. A. Dix on Lynette 90391 and Joyette 147847.

Mare over three years old bred by exhibitor—1st and 2nd, Lonzo McClain & Sons on Harline 86677 and Daisy 114814; 3rd, G. A. Dix on Dixie Anna 131134.

Mare under three years old bred by exhibitor—1st, Cary Brown on Sarah 130765; 2nd, Woodside Farms on Woodside Jena 122792; 3rd, H. A. Holdridge & Sons on Magic Nell 133123; 4th, J. W. H. Stalter on May Bell 130794; 5th, Lonzo McClain & Sons on Rosaline 137717.

Champion Stallion and Champion Stallion Owned in Ohio—1st, G. A. Dix on Jehovah 79330 (85489); 2nd, Ohio State University on Libretto 121447 (97907).

Champion Mare and Champion Mare Owned in Ohio—1st, Cary Brown on Sarah 130765; 2nd, Ohio State University on Dope 85573.

Get of Sire—1st, H. A. Holdridge & Sons on get of Magic 105931 (105686) with Bell 143518, Gladys 133124, Magnet 143519 and Majestic 143325; 2nd, M. M. Chaffin on get of Marcus 52530 (62585) with Cracker 132453, Mark 138366, May Bell 130794 and Virgil 117787; 3rd, C. C. Coyner on get of Etudiant 70802 (59291) with Octa 138443, Nellie 138359, Weola 138958 and Enterprise 138831.

Stallion and Three Mares, Mares to be Bred by Exhibitor—1st, H. A. Holdridge & Sons on Magic 105931 (105686), Gladys 133124, Belle 143518 and Magic Nell 133123; 2nd, Lonzo McClain & Sons on Millet 104911 (108524), Rosaline 137717, Beauty 141711, and Daisy 114814; 3rd, G. A. Dix on Jehovah 79330 (85489), Pauline 57163, Delanica 143657 and Miss Jehovaline 147868.

Five Stallions—1st, Bell Bros. on Moine 131453 (106575), Nectaire 131575 (111718), Neo 131578 (112822), Macron 121461 (107573) and Dragon 122745.

Produce of Mare—1st, M. E. Lyons on produce of Pauline of Olentangy 44178 with Bonnie Star 109450 and Venus of Olentangy 116154; 2nd, J. K. Spitler & Sons on produce of Jupilles 79350 (84829) with Carnot Jr. 113362 and Klientor 142130; 3rd, G. A. Dix on produce of Pauline 57163 with Miss Jehovaline 147868 and Delanica 143657; 4th, J. W. H. Stalter on produce of Lena Rivers 55355 with May Bell 130794 and Mark 138366.

FUTURITY.

Stallions—1st, Woodside Farms on Woodside Haroust 141850; 2nd, C. M. Jones on Dunant 142179; 3rd, Shantz Bros. on Majestic 143325 (B) H. A. Holdridge & Sons; 4th, H. A. Holdridge & Sons on Magnet 143519 (B) Otto C. Yaussy; 5th, J. K. Spitler & Sons on Bon Carnot 137008; 6th, C. C. Coyner on Enterprise 138831; 7th, J. W. H. Stalter on Mark 138366; 8th, Harry E. Reed on Almont 132789; 9th, T. R. Plank & Son on Pilot 132732 (B) Wm. Priest & Son; 10th, Chinchinna Stock Farm on Chinchinna Peace 141846; 11th, A. M. Bell on Zebedee 143948; 12th, Wesley Bishop & Son on Pleasant Hill Jules 142409.

Fillies—1st, Lonzo McClain & Sons on Rosaline 137717; 2nd, H. A. Holdridge & Sons on Belle 143518; 3rd and 4th, Lewis Slack on Nellie 138359 and Octa 138443 (B) C. A. White; 5th, J. P. Boner on Weola 138958; 6th, Chinchinna Stock Farm on Chinetta 141847; 7th, G. A. Dix on Delanica 143657; 8th, Ohio State University on Ohio's Jadidee 140410; 9th, Otho H. Pollock on Mirble 138853; 10th M. M. Chaffin on Fancy 139376 (B) E. S. Lough; 11th, C. M. Jones on Elaine 142178; 12th, Woodside Farms on Duchess of Woodside 141851.

PERCHERON SOCIETY OF AMERICA SPECIALS.

Awards same as in open classes except in the following:

Special C—1st, Woodside Farms on Woodside Haroust 141850; 2nd, C. M. Jones on Dunant 142179.

Special F—1st, Cary Brown on Sarah 130765; 2nd, Woodside Farms on Woodside Jena 122792.

Special G—1st, H. A. Holdridge & Sons on get of Magic 105931 (105686) with Belle 143518, Magic Nell 133123, Magnet 143519, and Majestic 143325; 2nd, Chinchinna Stock Farm on get of Infournas 69465 (81417) with Joie 113734, Chinchinna 130535, Chinchinna Peace 141846 and Chinetta 141847; 3rd, T. P. White on get of Jaquar 79407 (87954) with Jaquarondi 116463, Jaguad 116462, Rene 142865 and Henriette 142864.

Special H—1st, J. K. Spitler & Sons on produce of Jupilles 79350 (84829) with Carnot Jr. 113362 and Klientor 142130; 2nd, J. W. H. Stalter on produce of Lena Rivers 55355 with May Bell 130794 and Mark 138366; 3rd, Chinchinna Stock Farm on produce of Henrietta 54362 with Chinchinna 130535 and Chinetta 141847.

Special I—1st, H. A. Holdridge & Sons on Magic 105931 (105686), Belle 143518, Gladys 133124, Magic Nell 133123 and Lillian 133126; 2nd, Lonzo McClain & Sons on Millet 104911 (108524), Rosaline 137717, Beauty 141711, Daisy 114814 and Harline 86677; 3rd, G. A. Dix on Jehovah 79330 (85489), Pauline 57163, Delanica 143657, Miss Jehovaline 147868 and Cossine 147867.

Special J—1st, Bell Bros. on Moine 131453 (106575), Nectaire 131575 (111718), Neo 131578 (112822), Macron 121461 (107573) and Dragon 122745; 2nd, J. K. Spitler & Sons on Carnot Jr. 113362, Melitot 131448 (106517), Bon Carnot 137008, Kleintor 142130 and Don Carnot 142131; 3rd, H. A. Holdridge & Sons on Magic 105931 (105686), Majestic 143325, Magician 133130, Magee 134258 and Magnet 143519.

Special K—1st, H. A. Holdridge & Sons on Magic Nell 133123, Gladys 133124 and Belle 143518; 2nd, Lonzo McClain & Sons on Harline 86677,

Percherons on the Corn Planter

Daisy 114814 and Rosaline 137717; 3rd, G. A. Dix on Delanica 143657, Miss Jehovaline 147868 and Cossine 147867.

OKLAHOMA STATE FAIR, OKLAHOMA CITY, OKLA., 1918.

Stallions—Aged—1st, W. E. Neal & Son on Kantemir 87152 (91158); 2nd, A. J. Henthorn on Prince Houton 114370 (B) W. S. Boles; 3rd, 4th, 5th and 6th, The Kansas Section of Gossard Breeding Estates on Marmot 105825 (106188), Doran 114788 (B) H. I. Messenger, Mack 71153 (B) Lewis Lewellin & Sons and Kapitaine 85986 (97465).

Three year olds—1st, J. A. Howell & Son on Rocule 123796 (B) I. U. Ropp; 2nd, 3rd and 4th, A. J. Henthorn on Woodrow 119915 (B) Thos. Goodall, Duke 122891 and Gordon 133718.

Two year olds—1st, H. C. Johnson on Nick 133160 (B) Ira E. Rusk; 2nd, F. N. Garner on Jay W. 130461; 3rd, W. E. Neal & Son on Julent 139374; 4th, A. J. Henthorn on Roy 133723.

Yearlings—1st and 2nd, Oklahoma A. & M. College on Conformer 139906 (B) L. R. Kershaw and Sugden 133941; 3rd, D. F. McAlister on Linn 133678; 4th and 5th, W. E. Neal & Son on Ardmir 139380 and Ordmir 144529; 6th, A. J. Henthorn on Carnola 133727.

Foals—1st, 2nd, 3rd and 4th, Oklahoma A. & M. College on Verdon 143362, Gladune 143359, Siglon 143361 and Severon 143360; 5th, The Kansas Section of Gossard Breeding Estates on Mintaine 147613; 6th, J. A. Howell & Son on Joel, 141882.

Mare & Foal—1st and 4th, Oklahoma A. & M. College on Gladys 80897 and Gladune 143359 and on Gloire 61930 (81613) and Verdon 143362; 2nd and 3rd, D. F. McAlister on Vatine 91849 and Charlotte 142467 and on Mancelle 92016 (104996) and Twilight 142466; 5th, The Kansas Section of Gossard Breeding Estates on Gazelda 113637 and Marzelda 147614; 6th, J. A. Howell & Son on Black Satin II. 139371 and Joel 141882.

Three year olds—1st, 4th and 5th, The Kansas Section of Gossard Breeding Estates on Kerbella 87199 (95405), Koicottie 121717 (B) Hurd Farm Co. and Rosedale 87134; 2nd, 3rd and 4th, W. E. Neal & Son on Garnette 115711, Keota Lavelle 125127 (B) C. F. Singmaster and Senora 126663.

Two year olds—1st and 2nd, J. A. Howell & Son on Mollie 140361 (B) B. S. Collins and Dolly 124418; 3rd, D. F. McAlister on Maxine 133675; 4th, W. E. Neal & Son on Lagaloo 129897 (B) A. H. Hill; 5th, The Kansas Section of Gossard Breeding Estates on Carvern 137888 (B) C. H. Giller.

Yearlings—1st, D. F. McAlister on Beulah 133676; 2nd, W. E. Neal & Son on Kanletta 139379; 3rd and 4th, The Kansas Section of Gossard Breeding Estates on Marseille 139601 (B) W. H. Miner and Gloria 140112 (B) J. H. Bereman.

Foals—1st, The Kansas Section of Gossard Breeding Estates on Marzelda 147614; 2nd and 3rd, D. F. McAlister on Twilight 142466 and Charlotte 142467; 4th, J. A. Howell & Son on Maud 141881; 5th and 6th, W. E. Neal & Son on Kanmetta 144531 and Kanjetta 144530.

Senior and Grand Champion Stallion—1st, W. E. Neal & Son on Kantemir 87152 (91158); 2nd, J. A. Howell & Son on Rocule 123796.

Junior Champion Stallion—1st, H. C. Johnson on Nick 133160; 2nd, Oklahoma A. & M. College on Verdon 143362.

Senior Champion Mare—1st, Oklahoma A. & M. College on Gladys 80897; 2nd, the Kansas Section of Gossard Breeding Estates on Kerbella 87199 (95405).

Junior Champion Mare—1st, J. A. Howell & Son on Mollie 140361; 2nd, D. F. McAllister on Beulah 133676.

Grand Champion Mare—1st, Oklahoma A. & M. College on Gladys 80897; 2nd, J. A. Howell & Son on Mollie 140361.

Get of Sire—1st, Oklahoma A. & M. College on get of Donald Jr. 122304 with Gladune 143359, Verdon 143362; Severon 143360 and Siglon 143361; 2nd, A. J. Henthorn on get of Casner 59106 with Ringmaster 122881, None Such 116777, Gordon 133718 and Duke 122891.

Produce of Mare—1st, Oklahoma A. & M. College on produce of Gloire 61930 (81613) with Verdon 143362 and Gladys 80897; 2nd, A. J. Henthorn on produce of Eva 87422 with Duke 122891 and None Such 116777; 3rd, W. E. Neal & Son on produce of Audrey 74508 with Garnette 115711 and Jeanette 110272.

Grand Display—1st, Oklahoma A. & M. College on Sugden 133941, Gladune 143359; Verdon 143362, Severon 143360 and Siglon 143361.

PERCHERON SOCIETY OF AMERICA SPECIALS.

Awards same as in open classes except in the following:

Special A—1st and 2nd, A. J. Henthorn on Duke 122891 and Ringmaster 122881.

Special B—1st and 3rd, Oklahoma A. & M. College on Verdon 143362 and Gladune 143359; 2nd, F. N. Garner on Jay W. 130461.

Special C—1st, Oklahoma A. & M. College on Verdon 143362; 2nd, A. J. Henthorn on Duke 122891.

Special D—1st and 2nd, W. E. Neal & Son on Senora 126663 and Odene 126664.

Special E—1st, D. F. McAlister on Beulah 133676; 2nd, the Kansas Section of Gossard Breeding Estates on Marzelda 147614; 3rd, J. A. Howell & Son on Dolly 124418.

Special F—1st, D. F. McAlister on Beulah 133676; 2nd, W. E. Neal & Son on Senora 126663.

Special I—1st, W. E. Neal & Son on Kantemir 87152 (91158), Garnette 115711, Senora 126663, Odene 126664 and Kanletta 139379.

Special J—1st, A. J. Henthorn on Prince Houton 114370, Woodrow 119,915, Duke 122891, Ringmaster 122881 and Gordon 133718; 2nd, Oklahoma A. & M. College on Verdon 143362, Siglon 143361, Severon 143360, Sugden 133941 and Gladune 143359.

Special K—1st, W. E. Neal & Son on Garnette 115711, Keota Lavelle 125127 and Lagaloo 129897.

OREGON STATE FAIR, SALEM, OREGON, 1918.

Stallions—1st and 2nd, A. C. Ruby on Olcide 134432 (B) I. U. Ropp and Mark 132957 (B) M. L. Ramseyer.

Mares—Aged—1st, D. F. Burge on Grainaille 55556 (71109).

Three year olds—1st, D. F. Burge on Grainetta 119054; 2nd, R. L. Ellwood on Willamette Queen 136159.

Two year olds—1st, R. L. Ellwood on Columbia Bell 136160.

Foals—1st, D. F. Burge on Graivette 142535.

Produce of Mare—1st, D. F. Burge on produce of Grainaille 55556 (71109) with Grainetta 119054 and Graivette 142535; 2nd, R. L. Ellwood on produce of Rivale 55561 (65134) with Willamette Queen 136159 and Columbia Bell 136160.

Senior and Grand Champion Stallion—1st, A. C. Ruby on Halton 123079.

Junior and Reserve Champion Stallion—1st, A. C. Ruby on Olcide 134432.

Senior and Reserve Champion Mare—1st D. F. Burge on Grainetta 119054.

Junior and Grand Champion Mare—1st, D. F. Burge on Graivette 142535.

PERCHERON SOCIETY OF AMERICA SPECIALS.

Awards same as in open classes except in the following:

Special D—1st, D. F. Burge on Grainetta 119054; 2nd, R. L. Ellwood on Willamette Queen 136159; 3rd, A. C. Ruby on Diana 126730.

Special E—1st, D. F. Burge on Graivette 142535; 2nd, R. L. Ellwood on Columbia Bell 136160.

Special F—1st, D. F. Burge on Grainetta 119054.

Special K—1st, D. F. Burge on Grainaille 55556 (71109) Grainetta 119054 and Graivette 142535; 2nd, A. C. Ruby on Diana 126730, Kossue 92533 (91715) and Lamaladrerie 92872 (103421).

SOUTH DAKOTA STATE FAIR, HURON, S. DAK., 1918

Judge—W. B. RICHARDS, Ellendale, N. Dak.

Stallions—Aged—1st, A. W. Bulechek on Mercier 121441 (106400); 2nd, Finch Bros. on Monarch 109629 (B) Samuel Etnier; 3rd and 5th, Hurdcroft Farm on Inspire 82266 (82732) and Kanton 90801 (92875); 4th, Knute Lewis on Viking Star 98012.

Three year olds—1st, Finch Bros. on Turco 135739 (B) Frank McDowell; 2nd, Hurdcroft Farm on Chubby 126722 (B) E. L. Humbert; 3rd, Fred Chandler on Big Nig 125474 (B) J. B. Sarff; 4th, Casey Bros. on Harker 127498 (B) Ira L. Harker; 5th, E. E. Belzer on Calvine 120984 (B) M. A. Hommersand.

Two year olds—1st and 3rd, Hurdcroft Farm on Koikot 137099 and Koizon 137097; 2nd and 5th, Finch Bros. on Investor 140646 (B) A. S. Lay and Giron 139781 (B) Winsor Bros.; 4th, W. W. Waters on Henry 141813.

Foals—1st, E. E. Belzer on Mystic 143075.

Stallion over three years old bred by exhibitor—1st, Knute Lewis on Viking Star 98012; 2nd, Finch Bros. on Rabinoff 114990.

Stallion under three years old bred by exhibitor—1st, W. W. Waters on Garret 132502; 2nd and 4th, Hurdcroft Farm on Koikot 137099 and Koizon 137097; 3rd and 5th, E. E. Belzer on Cupid Jr. 123221 and Marquette 131941.

Mares—Aged—1st, A. W. Bulechek on Identa 114690 (B) Gross & Madden; 2nd, Hurdcroft Farm on Delphine 75408 (B) H. R. Elliott; 3rd, Finch Bros. on Glamourie 84060 (B) E. W. Walker; 4th, Casey Bros. on Sylvia 91701 (B) P. J. Eggers; 5th, E. E. Belzer on Mitylene 106319 (108551).

Three year olds—1st, A. W. Bulechek on Ideal 131345 (B) John McGowan; 2nd, E. E. Belzer on Adelaide 120989 (B) H. G. McMillan & Sons.

Two year olds—1st, A. W. Bulechek on Hammer's Carnot Belle 131530 (B) P. F. Wickhem; 2nd and 3rd, Hurdcroft Farm on Cremine 136796 (B) John Manifold and Xautippe III 131961; 4th and 5th, E. E. Belzer on Gwenivere 123822 (B) C. B. Jensen & Sons and Dina 123821 (B) C. B. Jensen & Sons.

Yearlings—1st and 3rd, W. W. Waters on Harriet 141814 and Brilliantine H. 141677 (B) Mrs. F. E. Waters; 2nd and 5th, E. E. Belzer on Maribell 131939 and Jubine 138450 (B) M. A. Hommersand; 4th, Hurdcroft Farm on Koilahaie II 141742.

Foals—1st, N. G.; 2nd, 3rd and 5th, E. E. Belzer on Bellmar 143079 (B) M. A. Hommersand, Rosalee 143073 and Jeanne Grotta 143078 (B) M. A. Hommersand; 4th, A. W. Bulechek on Mercana 148131 (B) John McGowan.

Mare under three years old bred by exhibitor—1st and 3rd, W. W. Waters on Harriet 141814 and Brilliantine H. 141677; 2nd and 5th, Hurdcroft Farm on Xautippe III 131961 and Koilahaie II 141742; 3rd, E. E. Belzer on Maribell 131939.

Get of Sire—1st, W. W. Waters on get of Brilliant D. 45336 with Henry 141813, Brilliantine H. 141677, Harriet 141814 and Garret 132502; 2nd, Hurdcroft Farm on get of Koilacia 90806 (94259) with Koilahaie II 141742, Koikot 137099, Koizon 137097 and Koilad 141745; 3rd, E. E. Belzer on get of Marabout 106321 (105154) with Marquette 131941, Maribell 131939, Mystic 143075 and Rosalee 143073.

Produce of Mare—1st, W. W. Waters on produce of Identite 71250 (79535) with Ideal 131345 and Identa 114690; 2nd, E. E. Belzer on produce of Esmerelda 51305 with Marquette 131941 and Cupid Jr. 123221.

Champion Stallion—1st, Hurdcroft Farm on Laddie 131853; 2nd, W. W. Waters on Garret 132502.

Champion Mare—1st, W. W. Waters on Harriet 141814.

PERCHERON SOCIETY OF AMERICA SPECIALS.

Awards same as in open classes except in the following:

Special A—1st, Knute Lewis on Viking Star 98012; 2nd, Finch Bros. on Rabinoff 114990.

Percheron Foals on an Illinois Farm

Enjoying a Sunday Rest

Specials B and C—1st, Hurdcroft Farm on Koikot 137099; 2nd, W. W. Waters on Garret 132502; 3rd, E. E. Belzer on Cupid Jr. 123221.

Specials E and F—1st, W. W. Waters on Harriet 141814; 2nd, Hurdcroft Farm on Xautippe III 131961; 3rd, E. E. Belzer on Maribell 131939.

Special G—1st, Hurdcroft Farm on get of Koilacia 90806 (94259) with Koikot 137099, Koizon 137097, Koilahaie II 141742 and Koilad 141745; 2nd, E. E. Belzer on get of Marabout 106321 (105154) with Marquette 131941, Maribell 131939, Mystic 143075 and Rosalee 143073.

Special H—1st, E. E. Belzer on produce of Esmerelda 51305 with Cupid Jr. 123221 and Marquette 131941.

Special J—1st, Hurdcroft Farm on Koikot 137099, Laddie 131853, Inspire 82266 (82732), Kanton 90801 (92875) and Chubby 126722; 2nd, Finch Bros. on Monarch 109629, Rabinoff 114990, Turco 135739, Giron 139781 and Investor 140646; 3rd, E. E. Belzer on Werton 120213, Cupid Jr. 123221, Calvine 120984, Jobe 129906 and Marquette 131941.

Special K—1st, Hurdcroft Farm on Delphine 75408, Cremine 136796 and Xautippe III 131961; 2nd, E. E. Belzer on Mitylene 106319 (108551), Dina 123821 and Maribell 131939.

SOUTHWESTERN EXPOSITION, FORT WORTH, TEXAS, 1918.

Stallions—Three years old or over—1st, W. E. Neal & Son, on Kantemir 87152 (91158); 2nd, Roy Grant on Shamrock 63067 (B) A. J. Henthorn; 3rd, Dr. J. Buchtel on Casper 85696 (B) Herman Lehmann; 4th, N. G.

Two year olds—1st, Texas A. & M. College on Mirabeau 113989; 2nd, E. Jones on Jumbo Mylipso 129450 (B) Mrs. Wm. Pearson & Sophie S. Pearson.

Yearlings—1st, Claude McMillan on Claude Long 141055 (B) McMillan & Eiland; 2nd, Roy Grant on Nigger 131659; 3rd, W. E. Neal & Son on Ardmir 139380; 4th, Texas A. & M. College on Vardar 128127.

Foals—1st, Texas A. & M. College on Petain 140278.

Mares—Three years old or over—1st, M. J. George on Rue 71183 (B) Ellis Richardson; 2nd, W. E. Neal & Son on Garnette 115711; 3rd, Roy Grant on Victoria 96766 (B) Chas. A. Wright.

Two year olds—1st, 2nd and 3rd, W. E. Neal & Son on Senora 126663, Odene 126664 and Keota Lavelle 125127 (B) C. F. Singmaster; 4th, Claude McMillan on Edna May 141054 (B) McMillan & Eiland.

Yearlings—1st and 2nd, W. E. Neal & Son on Kanletta 139379 and Lagaloo 129897 (B) A. H. Hill; 3rd, Texas A. & M. College on Marella 140279; 4th, M. J. George, on Greenville Lady 134687 (B) H. A. Horton.

Stallion and Three Mares—1st and 2nd, W. E. Neal & Son on Kantemir 87152 (91158), Garnette 115711, Keota Lavelle 125127, Lagaloo 129897 and on Julet 139374, Kanletta 139397, Senora 126663 and Odene 126664.

Get of Sire—1st, N. G.; 2nd, W. E. Neal & Son on get of Kantemir 87152 (91158) with Julet 139374, Kanletta 139379, and Ardmir 139380.

Champion Stallion—1st, Texas A. & M. College on Mirabeau 113989; 2nd, W. E. Neal & Son on Kantemir 87152 (91158).

Champion Mare—1st, W. E. Neal & Son on Lagaloo 129897; 2nd, M. J. George on Rue 71183.

PERCHERON SOCIETY OF AMERICA SPECIALS.

Awards same as in open classes except in the following:

Specials B. & C.—1st, Texas A. & M. College on Mirabeau 113989.

Special D—2nd, W. E. Neal & Son on Garnette 115711.

Specials E. & F.—1st and 2nd, W. E. Neal & Son on Odene 126664 and Senora 126663

Special H—1st, Texas A. & M. College on produce of Minerva 59951 with Mirabeau 113989 and Petain 140278.

Special I—1st, W. E. Neal & Son on Kantemir 87152 (91158), Garnette 115711, Odene 126664, Senora 126663 and Kanletta 139379.

Special K—1st, W. E. Neal & Son on Odene 126664, Senora 126663 and Lagaloo 129897; 2nd, M. J. George on Rue 71183, Gandine Jr. 113753 and Greenville Lady 134687.

UTAH STATE FAIR, SALT LAKE CITY, UTAH, 1918.

Stallions—Aged—1st and 4th, J. M. Ritchie on Ali 96821 (B) F. M. Smith & Sons, and Avalanche 56177 (B), J. H. Jennings; 2nd, Livingston Live Stock Co., on Michigan 51878 (67165); 3rd, N. G.

Three year olds—1st, J. M. Ritchie on Win 118508.

Mares, three year olds or over—1st, Livingston Live Stock Co., on Clennie 99950 (B) The North Robinson Dean Co.; 2nd, 3rd and 4th, J. M. Ritchie on Hesione 115357 (76929), Jip 115502 and Doll 118507.

Yearlings—1st, J. M. Ritchie on Pearl 146487.

Stallion with one of his get—1st, J. M. Ritchie on Ali 96821 and Pearl 146487.

Mare with one of her colts—1st, J. M. Ritchie on Hesione 115357 (76929) and Win 118508.

Champion Stallion—1st, J. M. Ritchie on Ali 96821.

PERCHERON SOCIETY OF AMERICA SPECIALS

Awards same as in open classes except in the following:

Specials A. & C.—1st, J. M. Ritchie on Win 118508.

Special D—1st, 2nd and 3rd, J. M. Ritchie on Jip 115502, Doll 118507 and Zett 101566.

Special E—1st, J. M. Ritchie on Pearl 146487.

Special F—1st and 2nd, J. M. Ritchie on Jip 115502 and Pearl 146487.

Special H—1st and 2nd, J. M. Ritchie on produce of Hesione 115357 (76929) with Win 118508 and Jip 115502 and on produce of Hyalette 101564 (77631) with Zett 101566 and Doll 118507.

Special K—1st, J. M. Ritchie on Hesione 115357 (76929), Jip 115502 and Doll 118507.

Special M—1st, N. G.; 2nd, J. M. Ritchie on Hesione 115357 (76929).

WASHINGTON STATE FAIR, NORTH YAKIMA, WASH., 1918.

Judge—W. T. McDonald, Victoria, British Columbia, Canada.

Stallions—Aged—1st, Lee R. Taylor, on Helix II. 116574 (B) Shade Mears.

Two year olds—1st, Ebert M. Chandler on Cerbellon 131867.

Champion Stallion—1st, Lee R. Taylor on Helix II. 116574.

PERCHERON SOCIETY OF AMERICA SPECIALS.

Awards same as in open classes except in the following:

Specials B. & C.—1st, Ebert M. Chandler on Cerbellon 131867.

WEST VIRGINIA STATE FAIR, WHEELING, W. VA., 1918.

Judge—Leon M. Reefer, Wheeling, W. Va.

Stallions—Aged—1st, G. A. Dix on Moreri d'Or 86642; 2nd, O. M. Trevey on Hun Grove 93255.

Three year olds—1st and 2nd, G. A. Dix on Jadisen 111655 and Nebuchadnezzar 131135.

Two year olds—1st, G. A. Dix on Bonchazer 139102.

Mares—Aged—1st, G. A. Dix on Pauline 57163.

Three year olds—1st, G. A. Dix on Dixie Anna 131134.

Yearlings—1st, G. A. Dix on Delanica 143657.

Brood Mare and Foal—1st and 2nd, G. A. Dix on Dixie Anna 131134 and A. Grandson 147974 and on Pauline 57163 and Miss Jehovaline 147868.

PERCHERON SOCIETY OF AMERICA SPECIALS.

Special A—1st and 3rd, G. A. Dix on Moreri d'Or 86642 and Jadisen 111655; 2nd, O. M. Trevey on Hun Grove 93255.

Special B—1st and 2nd, G. A. Dix on Bonchazer 139102 and Nebuchadnezzar 131135.

Special C—1st and 2nd, G. A. Dix on Bonchazer 139102 and Moreri d'Or 86642.

Special D—1st and 2nd, G. A. Dix on Dixie Anna 131134 and Pauline 57163.

Special E—1st and 2nd, G. A. Dix on Miss Jehovaline 147868 and Delanica 143657.

Special F—1st and 2nd, G. A. Dix on Dixie Anna 131134 and Miss Jehovaline 147868.

Special G—1st, G. A. Dix on get of Jadis 77987 (88180) with Bonchazer 139102, Dixie Anna 131134, Jadisen 111655 and Nebuchadnezzar 131135.

Special H—1st and 2nd, G. A. Dix on produce of Pauline 57163 with Moreri d'Or 86642 and Delanica 143657 and on produce of Bonnette 50161 with Bonchazer 139102 and Dixie Anna 131134.

Special I—1st, G. A. Dix on Bonchazer 139102, Pauline 57163, Dixie Anna 131134, Delanica 143657 and Miss Jehovaline 147868.

Special J—1st, G. A. Dix on Moreri d'Or 86642, Bonchazer 139102, Jadisen 111655, Voltaire 116530 and Nebuchadnezzar 131135.

Special K—1st, G. A. Dix on Dixie Anna 131134, Delanica 143657 and Pauline 57163.

Special L—1st and 2nd, G. A. Dix on Moreri d'Or 86642 and Bonchazer 139102.

Special M—1st and 2nd, G. A. Dix on Dixie Anna 131134 and Miss Jehovaline 147868.

WISCONSIN STATE FAIR, MILWAUKEE, WIS., 1918.

Judge—J. L. DeLancey, Chicago, Ill.

Stallions—Aged—1st, Singmasters & Sons on Mitral 106221 (108745); 2nd, Harvest Farms Co., on Calculator 97859 (B) Jerry Bowe: 3rd, H. C. Harrison on Theodore 120524 (B) Wm. J. Davis.

Three year olds—1st, 2nd, and 4th, Singmasters & Sons, on Marq 128218 (B) E. D. Seamans, V. Tony 124748 and Emerson 122978 (B) Isidor Link: 3rd, N. G.

Two year olds—1st, 3rd and 5th, Singmasters & Sons on Maplegrove Fulton 138265, Maplegrove Charles 132540 and Maplegrove Lauderdale 131615; 2nd, Harvest Farms Co., on Vidette 133782; 4th, N. G.

Yearlings—1st and 2nd, Singmasters & Sons on Rookwood Jalap 141479 (B) C. F. Curtis and Smith Creek Lagos 138779.

Mares—Aged—1st, Singmasters & Sons on Masse 99150 (106222); 2nd, C. E. Cole & Sons on Cleopatra 107562.

Three year olds—1st and 5th, Harvest Farms Co., on Jeannette 122446 and Petite 122451; 2nd and 3rd, Singmasters & Sons on Keota Lillie 125128 and Keota Callie 124070; 4th, C. E. Cole & Sons on Helena 129534.

Two year olds—1st and 2nd, Singmasters & Sons on Lagaceo 129898 and Keota Kinross 132642 (B) R. H. Town; 3rd, Harvest Farms Co., on Nanette 133783; 4th, N. G.; 5th, C. E. Cole & Sons on Wilma 136524.

Yearlings—1st and 2nd, Singmasters & Sons on Smith Creek Lagoretta 138780 and Smith Creek Lagoressa 138776 (B) W. D. Grove; 3rd, Harvest Farms Co., on Lauretta 148324.

Champion Stud—1st, Harvest Farms Co. on Calculator 97859, Jeanette 122446, Petite 122451, Nanette 133783 and Laurette 148324.

Get of Sire—1st, Singmasters & Sons on get of Jalap 80583 (85614), with Maplegrove Gislain 133567, Maplegrove Fulton 138265, Maplegrove Lauderdale 131615, and Maplegrove Charles 132540.

Produce of Mare—1st, Harvest Farms Co., on produce of Jeanne 86144 with Jeanette 122446 and Lulu 148323; 2nd, C. E. Cole & Sons on produce of Hepsa 91493 with Helena 129534 and Wilma 136524.

Champion Stallion—1st, Singmasters & Sons on Mitral 106221 (108745).

Champion Mare—1st, Singmasters & Sons on Lagaceo 129898.

FUTURITY.

Stallions—1st, Harvest Farms Co. on Felix 148326; 4th, N. G. 2nd and 3rd, C. E. Cole & Sons on Nordi 144256 and Radieu 144255.

Fillies—1st and 2nd, Harvest Farms Co. on Laurette 148324 and Lulu 148323.

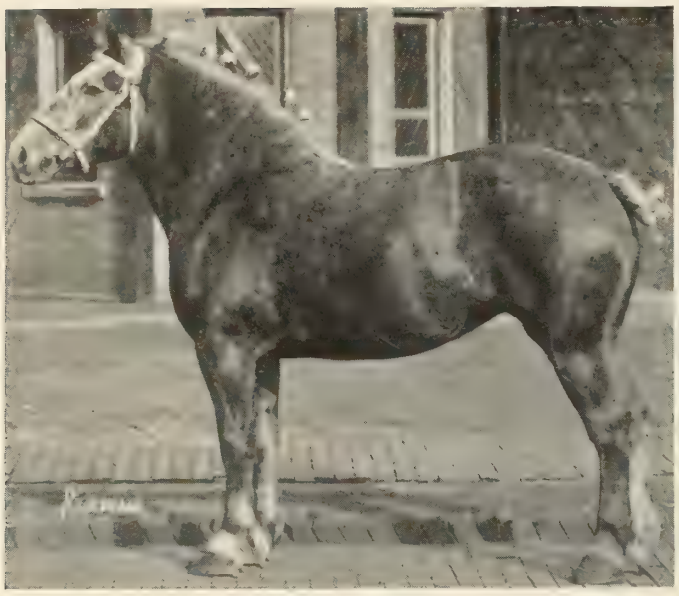

Lagaceo 129898

PERCHERON SOCIETY OF AMERICA SPECIALS.

Awards same as in open classes except in the following:

Special A—1st, Singmasters & Sons on V. Tony 124748.

Specials B. & C.—1st, Singmasters & Sons on Maplegrove Fulton 138265; 2nd, Harvest Farms Co., on Vidette 133782.

Special D.—1st, Harvest Farms Co., on Jeanette 122446; 2nd, Singmasters & Sons on Keota Lillie 125128.

Special E.—1st, Harvest Farms Co., on Nanette 133783.

Special F.—1st, Harvest Farms Co., on Jeanette 122446; 2nd, Singmasters & Sons on Keota Lillie 125128.

Special J.—1st, Singmasters & Sons on Lagos 99093 (102389), Mitral 106221 (108745), Marq 128218, Maplegrove Fulton 138265 and Rookwood Jalap 141479.

Special K.—1st, Singmasters & Sons on Keota Lillie 125128, Lagaceo 129898 and Keota Kinross 132642; 2nd, Harvest Farms Co., on Jeanette 122446, Petite 122451 and Nanette 133783.

Shows Recognized with Subsidiary Classification

CALIFORNIA LIBERTY FAIR, LOS ANGELES, CALIF., 1918.

Judge—F. W. Wilson, Reno, Nev.

Stallions—Aged—1st, Ruby & Bowers on Prince 105584 (B) C. A. Peninger.

Three year olds—1st, A. C. Ruby on Halton 123079 (B) Peter J. Tisserat.

Two year olds—1st and 2nd, C. W. Bowers on Paris 140523 (B) H. P. Eakle Jr. and Woodland 141084.

Yearlings—1st, C. W. Bowers on Brilando 147629 (B) D. G. Ruby.

Mares, three year olds—1st, Ruby & Bowers on Flora 126712 (B) J. L. Harvey.

PERCHERON SOCIETY OF AMERICA SPECIALS.

Special L—1st, A. C. Ruby on Halton 123079; 2nd, C. W. Bowers on Paris 140523.

Special M—1st. C. W. Bowers on Flora 126712.

SOUTHERN CALIFORNIA FAIR, RIVERSIDE, CAL., 1918.

Stallions—Aged—1st, F. L. Hall on Barnot 89266 (B) R. B. Young.

Two year olds—1st, J. J. Prendergast on Jerry 131373 (B) A. J. Stalder; 2nd, F. L. Hall on Barton 137542.

Yearlings—1st, F. L. Hall on Baronot 145159.

Mares—Three year olds—1st and 2nd, F. L. Hall on Rosalia 89528 and Berna 77913 (B) F. A. Like.

Produce of Dam—1st, F. L. Hall on produce of Berna 77913 with Barton 137542 and Baronot 145159.

Champion Stallion—1st, F. L. Hall on Barton 137542.

Champion Mare—1st, F. L. Hall on Rosalia 89528.

PERCHERON SOCIETY OF AMERICA SPECIALS.

Awards same as in open classes except in the following:

Specials B and C—1st and 2nd, F. L. Hall on Barton 137542 and Baronot 145159.

Specials D and F—1st, F. L. Hall on Rosalia 89528.

COLORADO STATE FAIR, PUEBLO, COLO., 1918.

Stallions—Aged—1st, M. F. Dillon on King Fill 56360 (B) Dillon & Wilson.

Three year olds—1st, A. J. Zang Investment Co. on Larrie 125917; 2nd, M. F. Dillon on Trixer 121406.

Yearlings—1st, 2nd and 3rd, A. J. Zang Investment Co. on Porthos 139800, Athos 139803 and D'Artagnan 139805.

Foals—1st, A. J. Zang Investment Co. on Elmwood 148132 (B) Jas. Loonan.

Mares—Aged—1st and 2nd, A. J. Zang Investment Co. on Charmille 57639 (64570) and Lillian 91041 (B) T. F. Glenny.

Two year olds—1st, A. J. Zang Investment Co. on Betty 129391.

Yearlings—1st, A. J. Zang Investment Co. on Marie Antoinette 139796.

Champion Stallion—1st, A. J. Zang Investment Co. on Larrie 125917.

Champion Mare—1st, and 2nd, A. J. Zang Investment Co. on Charmille 57639 (64570) and Marie Antoinette 139796.

PERCHERON SOCIETY OF AMERICA SPECIALS.

Specials A and C—1st, A. J. Zang Investment Co. on Larrie 125917; 2nd, M. F. Dillon on Trixer 121406.

Specials E and F—1st, A. J. Zang Investment Co. on Marie Antoinette 139796.

Special G—1st, A. J. Zang Investment Co. on get of Champagne 51743 (65402) with Porthos 139800, Athos 139803, D'Artagnan 139805 and Betty 129391.

Special J—1st, A. J. Zang Investment Co. on Larrie 125917, Porthos 139800, Athos 139803, D'Artagnan 139805 and Elmwood 148132.

Special K—1st, A. J. Zang Investment Co. on Charmille 57639 (64570), Betty 129391 and Marie Antoinette 139796.

GALESBURG DISTRICT FAIR, GALESBURG, ILL., 1918.

Stallions—Aged—1st, J. R. Justice on Beaudole 109674 (B) Geo. S. Mathews.

Three year olds—1st, O. B. Wheeler on Brilliant 117785; 2nd, J. R. Justice on Lexington 120736 (B) Isaac Argenbright.

Two year olds—1st, O. B. Wheeler on Phillip 136430.

Yearlings—1st, O. B. Wheeler on Fenelon 136432.

Foals—1st, O. B. Wheeler on Kazino 144615.

Mares—Aged—1st, O. B. Wheeler on Tradee 64140 (83471).

Three year olds—1st and 2nd, O. B. Wheeler on Maud 116388 and Pearl 117786.

Get of Sire—1st, O. B. Wheeler on get of Indelicat 79482 (78738) with Brilliant 117785, Fenelon 136432, Phillip 136430 and Maud 116388.

Produce of Mare—1st and 2nd, O. B. Wheeler on produce of Tradee 64140 (83471) with Brilliant 117785 and Fenelon 136432 and on produce of Intimite 64131 (83285) with Phillip 136430 and Maud 116388.

Four Animals—1st, O. B. Wheeler on Brilliant 117785, Fenelon 136432, Phillip 136430 and Maud 116388.

Joyette 147847 (Foal)

RESERVE JUNIOR CHAMPION MARE, EASTERN PERCHERON BREEDERS' SHOW, 1918

Champion Stallion—1st, O. B. Wheeler on Brilliant 117785.

Champion Mare—1st, O. B. Wheeler on Maud 116388.

PERCHERON SOCIETY OF AMERICA SPECIALS.

Awards same as in open classes except in the following:

Specials A and C—1st, O. B. Wheeler on Brilliant 117785.

Special B—1st, O. B. Wheeler on Phillip 136430.

Specials D and F—1st, O. B. Wheeler on Maud 116388.

Special K—1st, O. B. Wheeler on Tradee 64140 (83471), Pearl 117786 and Maud 116388.

PEORIA DISTRICT FAIR, PEORIA, ILL., 1918.

Judge—A. L. Robison, Jr., Pekin, Ill.

Stallions—Aged—1st, Harry Randolph on French Boy 74232 (B) B. F. Wilson; 2nd, D. T. Sanders on Matiko 105483 (105263).

Two year olds—1st, M. A. Wasson on Prince Gernardin 133562.

Yearlings—1st, Randolph Bros. on Linesse 138199; 2nd, D. T. Sanders on Glasford Lad 136759; 3rd, W. S. Stewart on Rufus 144953; 4th, D. K. Zook on Pat 133434.

Foals—1st, D. K. Zook on Mascott Jr. 142967; 2nd, Chas. R. Walker on Rab 148357; 3rd, Randolph Bros. on Linn R. 147720; 4th, S. McClugage & Son on Seymour 148302.

Mares—Aged—1st and 3rd, Randolph Bros. on Cinderella 76244 (B) John H. Decker and Clotilde 95526; 2nd, Chas. R. Walker on Ica 70016 (87811); 4th, M. A. Wasson on Estella 47399.

Three year olds—1st and 4th, Chas. R. Walker on Ethel 122437 (B) L. F. Stubblefield & Sons and Litta 130400 (B) Chas. E. Smith; 2nd, N. G.; 3rd, S. McClugage & Son on Hazel 125473.

Two year olds—1st, Randolph Bros. on Chlomeda 137232.

Yearlings—1st, Chas. R. Walker on Bedelia 138103.

Foals—1st, S. McClugage & Son on Roselee 148301; 2nd, D. T. Sanders on Nona 146825.

Get of Sire—1st, D. T. Sanders on get of Matiko 105483 (105263) with Glasford Lad 137659, Faris 146823 and Nona 146825; 2nd, Randolph Bros. on get of Incompris 78960 (79751) with Iona 114622, Chlomeda 137232 and Incomp 138198.

Produce of Mare—1st, Randolph Bros. on produce of Clotilde 95526 with Chlomeda 137232 and Incomp 138198; 2nd, Chas. R. Walker on produce of Ica 70016 (87811) with Bedelia 138103 and Rab 148357; 3rd, D. T. Sanders on produce of Janie 84827 (83995) with Glasford Lad 136759 and Faris 146823; 4th, M. A. Wasson on produce of Estella 47399 with Prince Gernardin 133562 and Gernardin Boy 147665.

Four Animals Owned by One Exhibitor—1st and 4th, Randolph Bros. on French Boy 74232, Cinderella 76244, Chlomeda 137232 and Linesse 138199 and on Chlotilde 95526, Iona 114622, Incomp 138198 and Linn R. 147720; 2nd, Chas. R. Walker on Litta 130400, Bedelia 138103, Ethel 122437 and Ica 70016 (87811); 3rd, D. T. Sanders on Matiko 105483 (105263), Glasford Lad 136759, Matiko Jr. 142490 and Faris 146823.

Champion American Bred Stallion and Grand Champion Stallion—1st and 2nd, Randolph Bros. on Linesse 138199 and French Boy 74232.

Champion American Bred Mare and Grand Champion Mare—1st, Chas. R. Walker on Ethel 122437; 2nd, Randolph Bros. on Cinderella 76244.

PERCHERON SOCIETY OF AMERICA SPECIALS.

Awards same as in open classes except in the following:

Specials B and C—1st, Randolph Bros. on Linesse 138199; 2nd, D. T. Sanders on Glasford Lad 136759; 3rd, W. S. Stewart on Rufus 144953.

Special D—1st, Randolph Bros. on Chlotilde 95526; 2nd, S. McClugage & Son on Hazel 125473.

Special E—1st and 3rd, Chas. R. Walker on Litta 130400 and Bedelia 138103; 2nd, Randolph Bros. on Chlomeda 137232.

Special F—1st, Randolph Bros. on Chlotilde 95526; 2nd, Chas. R. Walker on Litta 130400.

Special G—1st, D. T. Sanders on get of Matiko 105483 (105263) with Glasford Lad 137659, Matiko Jr. 142490, Faris 146823 and Nona 146825.

Special K—1st, Chas. R. Walker on Ethel 122437, Bedelia 138103 and Litta 130400; 2nd, Randolph Bros. on Cinderella 76244, Chlomeda 137232 and Chlotilde 95526.

STANFORD FAIR, STANFORD, ILL., 1918.

Stallions—Aged—1st, J. W. Thompson on Pride 98366 (B) J. W. Barclay & Son; 2nd. L. F. Stubblefield & Sons on Carcoochee 75856 (B) David E. Coy; 3rd. Wm. Wirrick on Stanford 100725 (B) J. W. Thompson.

Three year olds—1st, Wm. Freitag on Liberty Bond (Kaiser) 122433 (B) J. F. Skaggs.

Two year olds—1st, Harry B. Russmisel on Thaddeus 137409 (B) Thaddeus Stubblefield; 2nd, L. F. Stubblefield & Sons on Dana R. 123515; 3rd, Wm. Freitag on Sam 131983; 4th, John P. Becker on Kimberley 132605; 5th, J. T. Smith on John D. 135586 (B) J. W. Thompson.

Yearlings—1st, Wm. Freitag on Foch 141830.

Mares—Aged—1st, H. P. Brenneman on Flora Irene 113556; 2nd, Chas. R. Walker on Ica 70016 (87811); 3rd, Wm. Freitag on Carmoleta 105465; 4th, L. F. Stubblefield & Sons on Jessie 50256; 5th, E. T. Miller on Mabel 87676.

Three year olds—1st and 3rd, Chas. R. Walker on Ethel 122437 (B) L. F. Stubblefield & Sons, and Litta 130400 (B) Chas. E. Smith; 2nd, L. F. Stubblefield & Sons on Estelle 122902.

Two year olds—1st, C. L. Thompson on Dale 133984; 2nd, John P. Becker on Hallie Carcoochee 132604; 3rd, L. F. Stubblefield & Sons on Coad 131964; 4th, E. T. Miller on May 134239.

Yearlings—1st, Chas. R. Walker on Bedelia 138103; 2nd and 3rd, Wm. Freitag on Margery 131984 and Phyllis 141829; 4th, J. T. Smith on Fayre S. 138407 (B) J. E. Baumgardner & S. C. Wheeler; 5th, E. T. Miller on Bessie 139299.

Foals—1st, 2nd and 4th, L. F. Stubblefield & Sons on Ida 144606, Louise 147554 and Norma 144608; 3rd and 5th, Wm. Freitag on Fashion 141827 and Fern 141828.

Launfal 139071

RESERVE CHAMPION STALLION, ILLINOIS CENTENNIAL STATE FAIR, 1918

Champion Stallion—1st, J. W. Thompson on Pride 98366; 2nd, Harry B. Russmisel on Thaddeus 137409.

Champion Mare—1st, Chas. R. Walker on Ethel 122437; 2nd, H. P. Brenneman on Flora Irene 113556.

Get of Sire—1st, L. F. Stubblefield & Sons on get of Carcoochee 75856 with Dana R. 123515, Hallie Carcoochee 132604 and Ethel 122437; 2nd and 3rd, Wm. Freitag on get of Raboin 74233 with Carmoleta 105465, Bedelia 138103 and Fashion 141827 and on get of French Boy 74232, with Sam 131983, Foch 141830 and Margery 131984.

Produce of Mare—1st, N. G.; 2nd, Wm. Freitag on produce of Instruite 70007 (78648) with Carmoleta 105465 and Margery 131984; 3rd, H. P. Brenneman on produce of Josie 42146 with Flora Irene 113556 and Mabel Lorene 109726; 4th, L. F. Stubblefield & Sons on produce of Jessie 50256 with Estelle 122902 and Dana R. 123515.

Stallion and Four Mares—1st, N. G.; 2nd, L. F. Stubblefield & Sons on Dana R. 123515, Jessie 50256, Belle 29295, Coad 131964 and Pearl 122441; 2nd, Wm. Freitag on Liberty Bond (Kaiser) 122433, Carmoleta 105465, Phyllis 141829, Margery 131984 and Fashion 141827.

Pair of Mares in Harness—1st, H. P. Brenneman on Flora Irene 113556 and Mabel Lorene 109726.

PERCHERON SOCIETY OF AMERICA SPECIALS.

Awards same as in open classes except in the following:

Specials B and C—1st, L. F. Stubblefield & Sons on Dana R. 123515; 2nd and 3rd, Wm. Freitag on Sam 131983 and Foch 141830.

Special D—1st, H. P. Brenneman on Flora Irene 113556; 2nd, Wm. Freitag on Carmoleta 105465; 3rd, L. F. Stubblefield & Sons on Jessie 50256.

Special E—1st, C. L. Thompson on Dale 133984; 2nd, Chas. R. Walker on Bedelia 138103; 3rd, John P. Becker on Hallie Carcoochee 132604.

Special F—1st, H. P. Brenneman on Flora Irene 113556; 2nd, C. L. Thompson on Dale 133984.

Special G—1st. L. F. Stubblefield & Sons on get of Carcoochee 75856 with Dana R. 123515, Clara 123514, Coad 131964 and Laura 131967; 2nd, Wm. Freitag on get of French Boy 74232 with Sam 131983, Phyllis 141829, Margery 131984 and Foch 141830.

Special H—1st, C. L. Thompson on Produce of Tillie 70294 with Dale 133984 and Teddy 148410; 2nd, Wm. Freitag on produce of Instruite 70007 (78648) with Carmoleta 105465 and Margery 131984; 3rd, H. P. Brenneman on produce of Josie 42146 with Mabel Lorene 109726 and Flora Irene 113556.

Special I—1st, L. F. Stubblefield & Sons on Dana R. 123515, Jessie 50256, Belle 29295, Coad 131964 and Pearl 122441; 2nd. Wm. Freitag on Liberty Bond (Kaiser) 122433, Carmoleta 105465, Phyllis 141829, Margery 131984 and Fashion 141827.

Special K—1st, Chas. R. Walker on Bedelia 138103, Ica 70016 (87811) and Ethel 122437; 2nd, Wm. Freitag on Carmoleta 105465, Phyllis 141829 and Margery 131984; 3rd, L. F. Stubblefield & Sons on Jessie 50256, Belle 29295 and Coad 131964.

NORTH IOWA FAIR, MASON CITY, IOWA, 1918.

Stallions—Aged—1st, M. C. Bitterman & Sons on Isaie 99025 (81227); 2nd, Heinselman Horse Co. on Jou 114224 (B) Martin N. Tagesen.

Three year olds—1st, 2nd and 3rd, Martin N. Tagesen on Lagnot 120921 (B) A. H. Hill, Prentiss Coco 127377 and Milo 127378.

Two year olds—1st, 2nd and 3rd, Martin N. Tagesen on Savoy 133430, Frisco 133431 and Jumbo Jou 133426.

Yearlings—1st, 2nd and 3rd, Martin N. Tagesen on Joffre Jou 142421, Felix 142423 and Philip 142424.

Mares—Aged—1st and 4th, Martin N. Tagesen on Belle 105450 and La Bonna 102344 (B) A. W. Steely; 2nd and 3rd, M. C. Bitterman & Sons on Frances 82317 (B) Martin N. Tagesen and Liddy 82320 (B) Martin N. Tagesen.

Three year olds—1st and 2nd, Martin N. Tagesen on Judy 127375 and Eunice 127376; 3rd, M. C. Bitterman & Sons on Lady Jou 126808.

Two year olds—1st and 2nd, M. C. Bitterman & Sons on Fanchon 133881 and Daisy 133880; 3rd, 4th and 5th, Martin N. Tagesen on Black Jewel 127374, Jouno 133428 and Julia 133429.

Yearlings—1st, Finch Bros. on Acme Teeny 134902; 2nd, M. C. Bitterman & Sons on Falcon 136475; 3rd, Martin N. Tagesen on Joulette 142422.

Foals—1st, Martin N. Tagesen on Lagnora 142425; 2nd, M. C. Bitterman

Champion Stallion—1st, Martin N. Tagesen on Savoy 133430; 2nd, M. C. Bitterman & Sons on Isaie 99025 (81227).

Champion Mare—1st and 2nd. Martin N. Tagesen on Judy 127375 and Belle 105450.

Get of Sire—1st and 3rd, Martin N. Tagesen on get of Jou Jou 82228 (89293) with Savoy 133430, Judy 127375, Belle 105450 and Eunice 127376 and on get of Jou Jou 82228 (89293) with Prentiss Coco 127377, Jumbo Jou 133426, Frisco 133431 and Joffre Jou 142421; 2nd, M. C. Bitterman & Sons on get of Jou Jou 82228 (89293) wtih Lady Jou 126808, Daisy 133880, Fanchon 133881 and Falcon 136475.

Produce of Mare—1st and 2nd, Martin N. Tagesen on produce of Hallebarde 72069 (90036) with Savoy 133430 and Lagnora 142425 and on produce of Islande 72066 (78573) with Judy 127375 and Joffre Jou 142421; 3rd and 4th, M. C. Bitterman & Sons on produce of Frances 82317 with Fanchon 133881 and Falcon 136475 and on produce of Liddy 82320 with Daisy 133880 and Lady Jou 126808.
& Sons on Phebe 142275.

Stallion and Four Mares—1st, Martin N. Tagesen on Savoy 133430, Judy 127375, Belle 105450, Eunice 127376 and Lagnora 142425; 2nd, M. C. Bitterman & Sons on Isaie 99025 (81227), Fanchon 133881, Falcon 136475, Liddy 82320 and Daisy 133880.

Five Stallions—1st, Martin N. Tagesen on Savoy 133430, Lagnot 120921, Prentiss Coco 127377, Jumbo Jou 133426 and Milo 127378.

PERCHERON SOCIETY OF AMERICA SPECIALS.

Awards same as in open classes except in the following:

Special A—1st and 2nd, Martin N. Tagesen on Prentiss Coco 127377 and Milo 127378.

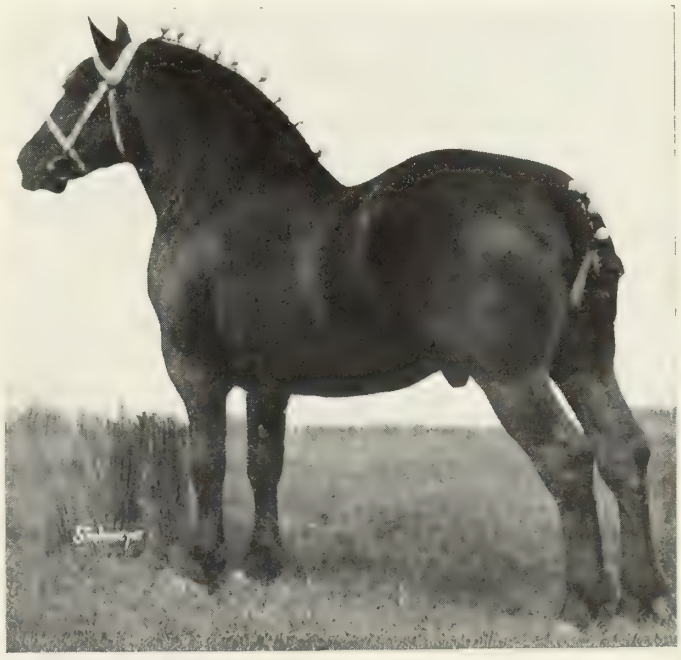

Dragon Jr. 113939

GRAND CHAMPION STALLION, NEW ENGLAND FAIR, 1918

Labor Saving Machinery. Silage Corn Is Elevated Directly to Wagon

Special B—1st, 2nd and 3rd, Martin N. Tagesen on Savoy 133430, Joffre Jou 142421 and Jumbo Jou 133426.

Special C—1st, Martin N. Tagesen on Savoy 133430.

Specials D & F—1st, 2nd and 3rd, Martin N. Tagesen on Judy 127375, Belle 105450 and Eunice 127376.

Special E—1st, Martin N. Tagesen on Lagnora 142425; 2nd, Finch Bros. on Acme Teeny 134902; 3rd, M. C. Bitterman & Sons on Falcon 136475.

Special K—1st and 3rd, Martin N. Tagesen on Judy 127375, Belle 105450 and Lagnora 142425 and on Eunice 127376, La Bonna 102344 and Black Jewel 127374; 2nd, M. C. Bitterman & Sons on Fanchon 133881, Falcon 136475 and Daisy 133880.

HENRY COUNTY FAIR, MT. PLEASANT, IOWA, 1918.

Stallions—Three years and over—1st, E. D. Seamans on Mignon 118361; 2nd, J. W. Kerr on Labre 100353 (99064); 3rd, Wright Bros. on Henry B. 120446.

Two year olds—1st and 2nd, Wright Bros. on Maplegrove Roland 133340 (B) J. O. Singmaster, and Louis 137964.

Yearlings—1st and 3rd. Morris Bros. on Dexter 143937 and Halo II 143938; 2nd, N. G.

Foals—1st, N. G.; 2nd, Morris Bros. on Gerald 143942.

Mares—Aged—1st and 2nd, Morris Bros. on Lady Belle 96506 and Retta 115219; 3rd, E. Vandermark on Liberty Girl 93329 (B) Herman Pehler.

Three year olds—1st, E. Vandermark on Lady Ruth 127370 (B) J. H. Saltzman.

Two year olds—1st and 2nd, Morris Bros. on Eunice 135488 and Duchess 135487.

Yearlings—1st and 2nd Morris Bros. on Dixie 134995 and Lola 143939.

Foals—1st and 3rd, N. G.; 2nd, Morris Bros. on Pride 143941.

Champion Stallion—1st, E. D. Seamans on Mignon 118361; 2nd, J. W. Kerr on Labre 100353 (99064).

Champion Mare—1st and 2nd, Morris Bros. on Lady Belle 96506 and Eunice 135488.

Produce of Mare—1st, Morris Bros. on produce of Black Beauty 56536 with Dixie 134995 and Pride 143941.

Mare and Foal—1st, Morris Bros. on Black Beauty 56536 and Pride 143941.

PERCHERON SOCIETY OF AMERICA SPECIALS.

Awards same as in open classes except in the following:

Special A—1st, E. D. Seamans on Mignon 118361; 2nd, Wright Bros. on Henry B. 120446.

Special B—1st, Wright Bros. on Louis 137964.

Special C—1st, E. D. Seamans on Mignon 118361.

Special D—1st and 2nd, Morris Bros. on Lady Belle 96506 and Retta 115219.

Special E—1st, 2nd and 3rd, Morris Bros. on Eunice 135488, Duchess 135487 and Dixie 134995.

Special F—1st and 2nd, Morris Bros. on Lady Belle 96506 and Eunice 135488.

Special I—1st, Morris Bros. on Halo 71601 (76200), Lady Belle 96506, Eunice 135488, Dixie 134995 and Pride 143941.

Special J—1st, Wright Bros. on Bismark 128089, Henry D. 120446, Almiron 122049, Louis 137964 and Maplegrove Roland 133340; 2nd, Morris Bros. on Halo 71601 (76200), Harem 71598 (75583), Gerald 143942, Halo II 143938 and Dexter 143937.

Special K—1st, Morris Bros. on Lady Belle 96506, Eunice 135488 and Dixie 134995.

SOUTHERN IOWA FAIR, OSKALOOSA, IA., 1918.

Judge—CHAS. TAYLOR, Williamsville, Ill.

Stallions—Aged—1st, Ed Brubaker on Acolite 96822 (B) Geo. H. Paul; 2nd, E. E. Ives on Doniey 110168 (B) H. W. Jones; 3rd and 4th, N. G.; 5th, Frank Harper on Banker 96488 (B) Clarence P. Kline.

Three year olds—1st, R. W. Hoit on Olbertan 114794 (B) D. Augstin.

Two year olds—1st, Chas. Bass on Gen. Barr 131902 (B) S. W. Brookhart; 2nd, J. Hill Barnes on Lebon 123075 (B) Peter J. Tisserat; 3rd, E. Plate on Colonel 132117; 4th, J. G. Lytle & Sons on Maplegrove Raselas 132535 (B) J. O. Singmaster & Son.

Yearlings—1st, Dr. Redman on Mack 136161 (B) R. W. Hoit; 2nd, J. S. Ewart on Wanda's Prince 141327.

Foals—1st and 6th, N. G.; 2nd and 4th, J. G. Lytle & Sons on Lemp 147606 and L's Lent 147725; 3rd and 5th, R. W. Hoit on Gen. Pershing 146581 and Gen. Foch 146582.

Mares—Aged—1st and 3rd, J. S. Ewart on Mere 99048 (107760) and Sue 59137 (B) W. S. & G. M. Stetson; 2nd, Ed Brubaker on Modesty 95195 (B) John C. Baker; 4th and 6th, W. Pettit on Fern 108403 (B) F. M. Smith & Sons and Juanita 118235 (B) J. B. Wardrip; 5th, J. G. Lytle & Sons on Geraldine 50527 (B) L. L. Johnson.

Three year olds—1st, J. A. DeCook on May Flower 124475; 2nd, Wm. Tice on Beda 126945 (B) F. M. Smith & Sons.

Two year olds—1st, R. W. Hoit on Amorita 128082.

Yearlings—1st, 2nd and 4th, R. W. Hoit on Patricia 139117 (B) Lewis Bros., Lagitime 136164 and Iona 136163; 3rd, J. G. Lytle & Sons on Cybele 130727 (B) Peter J. Tisserat; 5th, W. Pettit on Eula 140320 (B) F. M. Smith & Sons; 6th, Ed Brubaker on Kalby II 139283.

Foals—1st, N. G.; 2nd, R. W. Hoit on Marie 146583.

Get of Sire—1st, R. W. Hoit on get of Lent 101770 (101841) with Amorita 128082, Gen. Pershing 146581 and Gen. Foch 146582.

Produce of Mare—1st, and 2nd, R. W. Hoit on produce of Bertine 52008 (62216) with Amorita 128082 and Marie 146583 on produce of Macisse 99133 (106088) with Iona 136163 and Gen. Pershing 146581; 3rd, N. G.; 4th, J. G. Lytle & Sons on produce of Geraldine 50527 with Cybele 130727 and L's Lent 147725.

Corn Harvester with Elevator. Valuable Labor Saver in Harvesting Silage Corn. Percheron Power, Thus Applied Saves Labor of Two Men

Champion Stallion—1st, R. W. Hoit on Olbertan 114794; 2nd, Ed Brubaker on Acolite 96822.

Champion Mare—1st, R. W. Hoit on Patricia 139117; 2nd, J. S. Ewart on Mere 99048 (107760).

PERCHERON SOCIETY OF AMERICA SPECIALS.

Awards same as in open classes except in the following:

Specials B and C—1st, J. G. Lytle & Sons on Lemp 147606; 2nd, J. S. Ewart on Wanda's Prince 141327

Special D—1st, J. Hill Barnes on Coquette 125607.

Specials E and F—1st and 2nd, R. W. Hoit on Amorita 128082 and Lagitime 136164

Special I—1st, R. W. Hoit on Olbertan 114794, Lagitime 136164, Iona 136163, Amorita 128082 and Marie 146583.

Special K—1st, R. W. Hoit on Amorita 128082, Patricia 139117 and Lagitime 136164; 2nd, W. Pettit on Fern 108403, Juanita 118235 and Eula 140320.

CENTRAL MAINE FAIR, WATERVILLE, MAINE, 1918.

Stallions—Aged—1st, Geo. H. Benn on Montgomery Ward 88745 (B) A. A. Palmer.

Yearlings—1st—G. M. & F. C. Luce on Flash 140621 (B) C. J. Raboin.

MARES—Aged—1st, Geo. H. Benn on June 81123 (B) J. Hill Barnes.

PERCHERON SOCIETY OF AMERICA SPECIALS.

Special L—1st, Geo. H. Benn on Montgomery Ward 88745.

Special M—1st, Geo. H. Benn on June 81123.

RICE COUNTY FAIR, NORTHFIELD, MINN., 1918.

Judge—CARL W. GAY, St. Paul, Minn.

Stallions—Aged—1st, Emil Johnson on Vaillant 64383 (68193).

Two year olds—1st, Emil Johnson on Tri Kesako 133287 (B) Champlin Bros.

Yearlings—1st, 2nd and 3rd, F. L. Koester on La Follette 139134, Davis 139133 and Lundeen 142704.

Foals—1st and 2nd, F. L. Koester on Highland Goodrow 147596 and Woodrow 147595.

Mares—Aged—1st, 2nd and 3rd, F. L. Koester on Grace B. 75337, Mayme 97788 and Lucy 47162.

Three year olds—1st, F. L. Koester on Lucile 119857; 2nd, Lee R. Strunk on Stella 129957.

Two year olds—1st, Lee R. Strunk on Isabel 133360.

Mare and Foal—1st and 2nd, F. L. Koester on Grace B. 75337 and Highland Goodrow 147596 and on Mayme 97788 and Woodrow 147595.

Get of Sire—1st, F. L. Koester on get of Woodrow Wilson 95827, La Follette 139134, Davis 139133, Highland Goodrow 147596 and Woodrow 147595.

Four Animals Bred by Exhibitor—1st, F. L. Koester on La Follette 139134, Davis 139133, Highland Goodrow 147596 and Woodrow 147595.

Produce of Dam—1st, 2nd and 3rd, F. L. Koester on produce of Grace B. 75337 with La Follette 139134 and Highland Goodrow 147596, on produce of Lucy 47162 with Grace B. 75337 and Mayme 97788 and on produce of Mayme 97788 with Lundeen 142704 and Woodrow 147595; 4th, Lee R. Strunk on produce of Celeste 66479 with Isabell 133360 and Stella 129957.

Team in Harness—1st, F. L. Koester on Grace B. 75337 and Mayme 97788.

Champion Stallion—1st, Emil Johnson on Tri Kesako 133287; 2nd, F. L. Koester on La Follette 139134.

Champion Mare—1st, F. L. Koester on Grace B. 75337; 2nd, Lee R. Strunk on Isabell 133360.

PERCHERON SOCIETY OF AMERICA SPECIALS.

Awards same as in open classes except in the following:

Specials B & C—1st, 2nd and 3rd, F. L. Koester on La Follette 139134, Highland Goodrow 147596 and Davis 139133.

Special D—1st, 2nd and 3rd, F. L. Koester on Grace B. 75337, Mayme 97788 and Lucile 119857.

Special E—1st, Lee R. Strunk on Isabell 133360.

Special F—1st, F. L. Koester on Grace B. 75337; 2nd, Lee R. Strunk on Isabell 133360.

Special I—1st, F. L. Koester on La Follette 139134, Grace B. 75337, Mayme 97788, Lucile 119857 and Lucy 47162.

Special J—1st, F. L. Koester on La Follette 139134, Davis 139133, Lundeen 142704, Highland Goodrow 147596 and Woodrow 147595.

Special K—1st, F. L. Koester on Grace B. 75337, Mayme 97788 and Lucile 119857.

MIDLAND EMPIRE FAIR, BILLINGS, MONT., 1918.

Stallions—Aged—1st and 3rd, Trumans' Pioneer Stud Farm on Nemoral 130827 (113711) and Machin 121510 (105987); 2nd, D. O. Seright on Rex 94822 (B) D. H. Barkman.

Three year olds—1st and 2nd, Trumans' Pioneer Stud Farm on Woodrow 125528 (B) Chas. Beck and Deacon 120376 (B) Joe Beam.

Mares—Aged—1st and 2nd, D. O. Seright on Peggy 95262 (B) C. E. Hall and Bonnie 94346 (B) C. E. Hall.

Three year olds—1st and 2nd, Trumans' Pioneer Stud Farm on Promotion 141954 (126372) and Pascaudiere 141952 (124834).

Two year olds—1st, D. O. Seright on Cleo 124780 (B) C. E. Hall.
Champion Stallion—1st and 2nd, Trumans' Pioneer Stud Farm on Nemoral 130827 (113711) and Woodrow 125528
Champion Mare—1st, Trumans' Pioneer Stud Farm on Promotion 141954 (126372); 2nd, D. O. Seright on Peggy 95262.

PERCHERON SOCIETY OF AMERICA SPECIALS.

Awards same as in open classes except in the following:
Special J—1st, Trumans' Pioneer Stud Farm on Nemoral 130827 (113711), Woodrow 125528, Machin 121510 (105987), Deacon 120376 and Trumans' George 120750.
Special K—1st, D. O. Seright on Bonnie 94346, Peggy 95262 and Cleo 124780.

BOONE COUNTY FAIR, ALBION, NEB., 1918.

Mares—Two year olds—1st, J. E. Donaldson on Lady B 139092.
Foal—1st, J. E. Donaldson on Flora 147962.
Champion Mare—1st and 2nd, J. E. Donaldson on Lady B. 139092 and Flora 147962.
Produce of Mare—1st, J. E. Donaldson on produce of Maud II 77863 with Lady B. 139092 and Flora 147962.

PERCHERON SOCIETY OF AMERICA SPECIALS.

Specials E, F and M—1st and 2nd, J. E. Donaldson on Lady B. 139092 and Flora 147962.

ERIE COUNTY FAIR, HAMBURG, NEW YORK, 1918.

Stallions—1st and 2nd, Geo. P. Urban on Al 122976 (B) Isidor Link and Castelar 135253 (B) Jas. Loonan & Son.
Mares—Aged—1st, Geo. P. Urban on Moree 99144 (105533).

PERCHERON SOCIETY OF AMERICA SPECIALS.

Special J—1st, Geo. P. Urban on Niemen 110667 (112621), Importation 114035, Al 122976, Argo 135260 and Castelar 135253.
Special L—1st and 2nd, Geo. P. Urban on Al 122976 and Castelar 135253.
Special M—1st, Geo. P. Urban on Moree 99144 (105533).

BOTTINEAU COUNTY FAIR, BOTTINEAU, N. DAK., 1918.

Stallions—Aged—1st, A. H. White on Lord Nelson 118170 (B) Geo. Lane and Gordon Ironside & Fares Co., Ltd.; 2nd, H. R. Russell on Woodrow 117959; 3rd, F. S. Waters on Giorno 67686 (72358).
Two year olds—1st, 2nd and 3rd: A. H. White on Gladstone 134701, Sterling 132627 and Dictator 133737.
Yearlings—1st and 2nd, A. H. White on Benefactor 133742 and Counselor 133731.
Mares—Aged—1st, 2nd and 3rd, A. H. White on Coral 96432 (B) Jas. Jackson, Bird 117148 and Gantiere 60146 (70644).
Two year olds—1st and 2nd, A. H. White on Miss Columbia 132624 and Anna 132623.
Yearlings—1st and 2nd, A. H. White on Miss Nelson 133743 and Florence 133744.
Champion Stallion—1st, A. H. White on Lord Nelson 118170; 2nd, H. R. Russell on Woodrow 117959.
Champion Mare—1st and 2nd, A. H. White on Coral 96432 and Bird 117148.
Get of Sire—1st, A. H. White on get of Lord Nelson 118170 with Benefactor 133742, Counselor 133731 and Miss Nelson 133743.
Produce of Mare—1st, A. H. White on produce of Lena 102255, with Miss Nelson 133743 and Miss Columbia 132624.
Stallion and Four Mares—1st, A. H. White on Lord Nelson 118170, Coral 96432, Bird 117148, Gantiere 60146 (70644) and Lena 102255.

PERCHERON SOCIETY OF AMERICA SPECIALS.

Awards same as in open classes except in the following:
Special A—1st, H. R. Russell on Woodrow 117959.
Special B—1st, 2nd and 3rd, A. H. White on Gladstone 134701, Sterling 132627 and Benefactor 133742.
Special C—1st, H. R. Russell on Woodrow 117959; 2nd, A. H. White on Gladstone 134701.
Special D—1st and 2nd, A. H. White on Bird 117148 and Lena 102255.
Special E—1st, 2nd and 3rd, A. H. White on Miss Nelson 133743, Florence 133744 and Miss Columbia 132624.
Special F—1st and 2nd, A. H. White on Bird 117148 and Miss Nelson 133743.
Special G—1st and 2nd, A. H. White on get of Lord Nelson 118170 with Miss Nelson 133743, Florence 133744, Benefactor 133742 and Counselor 133731 and on get of Hasticot 61418 (76840) with Bird 117148, Lena 102255, Miss Columbia 132624 and Anna 132623.
Special H—1st, 2nd and 3rd, A. H. White on produce of Lexia 63161, with Lena 102255 and Benefactor 133742, on produce of Lena 102255 with Miss Nelson 133743 and Miss Columbia 132624 and on produce of Fastrada 53018 with Gladstone 134701 and Lady 102259.
Special I—1st and 2nd, A. H. White on Lord Nelson 118170, Miss Nelson 133743, Bird 117148, Anna 132263 and Miss Columbia 132624 and on Gladstone 134701, Lena 102255, Lucile 68985, Florence 133744 and Christina 122554.
Special J—1st, A. H. White on Lord Nelson 118170, Gladstone 134701, Sterling 132627, Dictator 133737 and Benefactor 133742.
Special K—1st, 2nd and 3rd, A. H. White on Coral 96432, Bird 117148 and Gantiere 60146 (70644), on Lena 102255, Lucile 68985 and Miss Columbia 132624 and on Miss Nelson 133743, Florence 133744 and Anna 132623.

CLARK COUNTY FAIR, CLARK, S. DAK., 1918.

Stallions—Aged—1st, Albert Gamber & Sons on Beecher 108295 (B) Chas. Kaufman.
Two year olds—1st, H. F. Bartle on Derby 128468.
Foals—1st, N. G.; 2nd and 3rd, Albert Gamber & Sons on Exter 145219 and Beech 145220.
Mare and Foal—1st and 3rd, N. G.; 2nd, Albert Gamber & Sons on June 91924 and Isabella 145224.
Mares—Aged—1st, H. F. Bartle on Birdella 111161; 2nd, The Collins Company on Modestie 106662 (108766); 3rd, Fred Hess on Linda 83738 (B) M. A. Hommersand.
Three year olds—1st, The Collins Company on Kathleen 122828 (B) Dunhams.
Two year olds—1st, Albert Gamber & Sons on Jessie 133041 and Luella 133040.
Yearlings—1st, Grant Harris on Bird 144156 (B) Hurdcroft Farm.
Foals—1st, 2nd and 3rd, Albert Gamber & Sons on Isabella 145224, Lola 145218 and Blue Belle 145216.
Get of Sire—1st, Albert Gamber & Sons on get of Beecher 108295 with Isabelle 145224, Lola 145218, Blue Belle 145216 and Exter 145219.

PERCHERON SOCIETY OF AMERICA SPECIALS.

Awards same as in open classes except in the following:
Special D—1st, H. F. Bartle on Birdella 111161; 2nd and 3rd, Albert Gamber & Sons on June 91924 and Excellence 105357.
Special E—1st, 2nd and 3rd, Albert Gamber & Sons on Isabella 145224, Jessie 133041 and Lola 145218.
Special F—1st, H. F. Bartle on Birdella 111161; 2nd, Albert Gamber & Sons on Isabella 145224.
Special G—1st and 2nd, Albert Gamber & Sons on get of Beecher 108295 with Isabella 145224, Lola 145218, Blue Belle 145216 and Exter 145219 and on get of Caton 24413 (43489) with Jessie 133041, Excellence 105357, Blanch 91926 and Luella 133040.
Special H—1st, 2nd and 3rd. Albert Gamber & Sons on produce of June 91924 with Jessie 133041 and Isabella 145224, on produce of Esther 91922 with Excellence 105357 and Blanch 91926 and on produce of Grace 94456 with Luella 133040 and Blue Bell 145216.
Special I—1st and 2nd, Albert Gamber & Sons on Beecher 108295, Jessie 133041, June 91924, Excellence 105357 and Isabella 145224 and on Exter 145219, Lola 145218, Luella 133040, Blanch 91926 and Blue Bell 145216.
Special K—1st and 2nd, Albert Gamber & Sons on June 91924, Jessie 133041 and Isabella 145224 and on Excellence 105357, Luella 133040 and Lola 145218.
Special L—1st, The Collins Company on Lafayette 140168; 2nd, Albert Gamber & Sons on Beecher 108295.
Special M—1st, Mrs. Laura Benson on Louella 98365; 2nd, H. F. Bartle on Birdella 111161.

OKLAHOMA FREE STATE FAIR, MUSKOGEE, OKLA., 1918.

Stallions—Aged—1st, W. E. Neal & Son on Kantemir 87152 (91158); 2nd and 3rd. The Kansas Section of Gossard Breeding Estates on Marmot 105825 (106188) and Kapitaine 85986 (97465); 4th, H. E. Miller on Kouscous 83072 (90481); 5th, C. E. Price on Hubert 120716 (B) E. O. Sheldon & Sons.
Three year olds—1st, J. A. Howell & Son on Rocule 123796 (B) I. U. Ropp; 2nd, W. M. Green on Buster 122882 (B) A. J. Henthorn.
Two year olds—1st, W. E. Neal & Son on Julent 139374.
Yearlings—1st, The Kansas Section of Gossard Breeding Estates on Gandet 140113 (B) J. H. Bereman; 2nd, Oklahoma A. & M. College on Conformer 139906 (B) L. R. Kershaw; 3rd, D. F. McAlister on Linn 133678; 4th and 5th, W. E. Neal & Son on Ardmir 139380 and Ordmir 144529.
Foals—1st, 2nd, 4th and 5th, Oklahoma A. & M. College on Verdon 143362, Gladune 143359, Severon 143360 and Siglon 143361; 3rd, J. A. Howell & Son on Joel 141882.
Mares—Mare and Foal—1st and 4th, Oklahoma A. & M. College on Gladys 80897 and Gladune 143359 and on Gloire 61930 (81613) and Verdon 143362; 2nd and 3rd, D. F. McAlister on Vatine 91849 and Charlotte 142467 and on Mancelle 92016 (104996) and Twilight 142466; 5th, H. E. Miller on Minerva 71869 and General Oats 141705.
Three year olds—1st, 3rd and 5th, The Kansas Section of Gossard Breeding Estates on Koicottie 121717 (B) Hurd Farm Co., Kerbela 87199 (95405) and Rosedale 87134; 2nd and 4th, W. E. Neal & Son on Keota Lavelle 125127 (B) C. F. Singmaster and Odene 126664.
Two year olds—1st and 3rd, J. A. Howell & Son on Mollie 140361 (B) B. S. Collins and Dolly 124418; 2nd, D. F. McAlister on Maxine 133675; 4th, W. E. Neal & Son on Lagaloo 129897 (B) A. H. Hill; 5th, The Kansas Section of Gossard Breeding Estates on Carvern 137888 (B) C. H. Giller.
Yearlings—1st, D. F. McAlister on Beulah 133676; 2nd, W. E. Neal & Son on Kanletta 139379; 3rd and 4th, The Kansas Section of Gossard Breeding Estates on Gloria 140112 (B) J. H. Bereman and Marseille 139601 (B) W. H. Miner.
Foals—1st, The Kansas Section of Gossard Breeding Estates on Marzelda 147614; 2nd, J. A. Howell & Son on Maud 141881; 3rd, D. F. McAlister on Charlotte 142467; 4th, H. E. Miller on Oleta 141706; 5th, W. E. Neal & Son on Kanjetta 144530.
Champion Stallion—1st, W. E. Neal & Son on Kantemir 87152 (91158); 2nd, The Kansas Section of Gossard Breeding Estates on Gandet 140113.
Champion Mare—1st, Oklahoma A. & M. College on Gladys 80897; 2nd, J. A. Howell & Son on Mollie 140361.
Get of Sire—1st, Oklahoma A. & M. College on get of Donald Jr. 122304 with Gladune 143359, Verdon 143362, Severon 143360 and Siglon 143361;

Ready to Keep the Silage Cutter Busy. Percheron Teams Handle Big Machinery with Ease.

The Way to Grow Yearling Stallions

The Way to Grow Good Percherons

2nd, D. F. McAlister on get of Improver 80859 with Maxine 133675, Beulah 133676, Linn 133678 and Daylo 133680; 3rd, W. E. Neal & Son on get of Kantemir 87152 (91158) with Julent 139374, Ardmir 139380, Ordmir 144529 and Kanletta 139379.

Produce of Mare—1st, Oklahoma A. & M. College on produce of Gloire 61930 (81613), with Gladys 80897 and Verdon 143362; 2nd, J. A. Howell & Son on produce of Black Satin II. 139371, with Mollie 140361 and Joel 141882; 3rd, D. F. McAlister on produce of Vatine 91849 with Maxine 133675 and Beulah 133676.

Grand Display—1st, Oklahoma A. & M. College on Verdon 143362, Siglon 143361, Sugden 133941, Severon 143360 and Gladune 143359; 2nd, D. F. McAlister on Linn 133678, Maine 133675, Beulah 133676, Charlotte 142467 and Twilight 142466.

Grand Display (Special Class)—1st, The Kansas Section of Gossard Breeding Estates on Grenat 80714 (71632), Marmot 105825 (106188), Gandet 140113, Koicottie 121717 and Marzelda 147614.

PERCHERON SOCIETY OF AMERICA SPECIALS.

Awards same as in open classes except in the following:

Specials B and C—1st and 3rd, Oklahoma A. & M. College on Verdon 143362 and Gladune 143359; 2nd, D. F. McAlister on Linn 133678.

Special D—1st and 2nd, W. E. Neal & Son on Odene 126664 and Senora 126663.

Specials E and F—1st, The Kansas Section of Gossard Breeding Estates on Marzelda 147614; J. A. Howell & Son on Maud 141881.

Special H—1st, D. F McAlister on produce of Vatine 91849 with Maxine 133675 and Beulah 133676; 2nd, J. A. Howell & Son on produce of Black Satin II. 139371 with Mollie 140361 and Joel 141882.

Special I—1st, D. F. McAlister on Linn 133678, Maxine 133675, Beulah 133676, Twilight 142466 and Charlotte 142467; 2nd, W. E. Neal & Son on Kantemir 87152 (91158), Odene 126664, Senora 126663, Kanletta 139379 and Kanmetta 144531.

Special J—1st, The Kansas Section of Gossard Breeding Estates on Grenat 80714 (71632), Kapitaine 85986 (97465), Doran 114788, Marmot 105825 (106188) and Gandet 140113; 2nd, Oklahoma A. & M. College on Conformer 139906, Verdon 143362, Gladune 143359, Severon 143360, and Siglon 143361.

Special K—1st, The Kansas Section of Gossard Breeding Estates on Kerbela 87199 (95405), Koicottie 121717 and Marzelda 147614; 2nd, J. A. Howell & Son on Dolly 124418, Mollie 140361, and Maud 141881; 3rd, W. E. Neal & Son on Odene 126664, Senora 126663 and Lagaloo 129897.

BUFFALO COUNTY FAIR, MONDOVI, WIS., 1918.

Stallions—Aged—1st, Wm. Hurtley on Honorable Baccarat 86573 (B) Chas. Wright; 2nd, Samuel C. Meyer on Ithos 109948 (82224).

Three year olds—1st, Frank E. Rockwell on Bismark 116591.

Two year olds—1st, Mrs. Anna Whelan on Honorable Rex 129101; 2nd, Samuel C. Meyer on Easter Sunday 124024 (B) R. C. Lybrand.

Yearlings—1st and 2nd, Samuel C. Meyer on Marquette 138193 and Joliet 138194; 3rd, Frank E. Rockwell on Rex 137318.

Foals—1st, Herman J. Luther on Mark Colon 147859; 2nd, Frank E. Rockwell on King 143447.

Mares and Foal—1st, N. G.; 2nd. Herman J. Luther on Beulah 105444 and Mark Colon 147859.

Mares—Aged—1st and 4th, Louis Haunschild on Langlois 100474 and Iris 100475; 2nd, Frank E. Rockwell on Muskoday 44188; 3rd, Herman Luther on Beulah 105444.

Three year olds—1st, Samuel C. Meyer on Letonne II 124023; 2nd, Wm. Hurtley on Peeress 118641 (B) W. L. Houser.

Two year olds—1st, Frank E. Rockwell on Lady Jane 125919.

Champion Stallion—1st, Mrs. Anna Whelan on Honorable Rex 129101; 2nd, Wm. Hurtley on Honorable Baccarat 86573.

Champion Mare—1st, Samuel C. Meyer on Letonne II 124023; 2nd, Louis Haunschild on Langlois 100474.

PERCHERON SOCIETY OF AMERICA SPECIALS.

Awards same as in open classes except in the following:

Special A—1st, Frank E. Rockwell on Bismark Jr. 116591.

Special B—1st, Mrs. Anna Whelan on Honorable Rex 129101; 2nd and 3rd, Samuel C. Meyer on Marquette 138193 and Joliet 138194.

Special C—1st, Mrs. Anna Whelan on Honorable Rex 129101; 2nd, Frank E. Rockwell on Bismark Jr., 116591.

Specials D and F—1st, Samuel C. Meyer on Letonne II 124023; 2nd, Louis G. Haunschild on Langlois 100474.

Special E—1st, Frank E. Rockwell on Lady Jane 125919.

Special H—1st, Frank E. Rockwell on produce of Muskoday 44188 with Lady Jane 125919 and Bismark Jr. 116591.

Canadian Shows

PROVINCIAL EXHIBITION OF MANITOBA, BRANDON, MANITOBA, CANADA, 1918.

Stallions—Aged—1st and 3rd, Vanstone & Rogers on Anida (7905) and Blanchard (3791); 2nd, D McCallum on Hatton (1019).

Three year olds—1st. F. E. C. Shore on Napier (5051).

Mares—Three year olds—1st, D. McCallum on Arethusa (5086).

Champion Mare—1st, D. McCallum on Arethusa (5086).

Champion Stallion—1st, Vanstone & Rogers on Anida (7905).

PERCHERON SOCIETY OF AMERICA SPECIALS.

Awards same as in open classes.

CALGARY INDUSTRIAL EXHIBITION, CALGARY, ALBERTA, CANADA, 1918

Stallions—Aged—1st and 3rd, E. A. Davenport on Keota Jalap (7610) and Marathon (2631); 2nd, Lazell & Parr on Eugene (7393).

Three year olds—1st, Robinson Bros. on Promoter (7221); 2nd, R. F. Dygert on Historian (7530); 3rd, Geo. Lane on Newport (5058); 4th and 5th, W. E. & R. C. Upper on Bill (7424) and Bruno (7422).

Two year olds—1st, Geo. Lane on Oyama (5986); 2nd, E. A. Davenport on Melthon of Acme (6275); 3rd, Lazell & Parr on Maplegrove Omar (6877); 4th and 5th, W. E. & R. C. Upper on Paris (7418) and Erastus (7419).

Yearlings—1st, 2nd, 3rd and 4th, Geo. Lane on Paragon (7046), Perfection (7051), Pershing (7047) and Haya (6807); 5th, E. A. Davenport on Byng of Acme (6835).

Mares—Brood Mare—1st and 2nd, E. A. Davenport on Brilliantine of Acme (3861) and Marathon of Acme (9011) and on Ruby of Acme (3839) and Maruby of Acme (9012).

Produce of Mare—1st, E. A. Davenport on produce on Mellie (246) with Brilliantine of Acme (3861) and Melthon of Acme (6275).

Three year olds—1st and 2nd, Geo. Lane on Nora Belle (5012) and Nightingale II (5000).

Two year olds—1st, 2nd and 5th, Geo. Lane on Gladys (5789), Opal (6010) and Olive (6016); 3rd, E. A. Davenport on Marviolet of Acme (6294); 4th, W. E. & R. C. Upper on Roxana (7635); 6th, Robinson Bros. on Sarah Belle (7403).

Yearlings—1st, 2nd and 4th, Geo. Lane on Polly (7192), Pride of Pekisko (7173) and Havana (6888); 3rd, E. A. Davenport on Bonita of Acme (6907).

Get of Sire—1st and 2nd, Geo. Lane on get of Halifax (1017) with Olive (6016), Opal (6010) and Nora Belle (5012) and on get of Halifax (1017) with Pershing (7047), Paragon (7046) and Perfection (7051); 3rd, E. A. Davenport on get of Marathon (2631) with Melthon of Acme (6275), Brilliantine of Acme (3861) and Marviolet of Acme (6294).

Champion Stallion—1st, E. A. Davenport on Keota Jalap (7610); 2nd, Geo. Lane on Oyama (5986); 3rd, Robinson Bros. on Promoter (7221).

Champion Mare—1st, Geo. Lane on Nora Belle (5012); 2nd, Robinson Bros. on Kasbah (7399); 3rd, E. A. Davenport on Brilliantine of Acme (3861).

Champion Canadian-bred Stallion—1st and 2nd, Geo. Lane on Oyama (5986) and Paragon (7046); 3rd, E. A. Davenport on Melthon of Acme (6275).

Champion Canadian-bred Mare—1st and 3rd, Geo. Lane on Nora Belle (5012) and Polly (7192); 2nd, E. A. Davenport on Brilliantine of Acme (3861).

PERCHERON SOCIETY OF AMERICA SPECIALS.

Awards same as in open classes except in the following:

Best Three Mares—1st, Geo. Lane on Nora Belle (5012), Opal (6010) and Polly (7192); 2nd, E. A. Davenport on Brilliantine of Acme (3861), Marviolet of Acme (6294), Ruby of Acme (3839).

Champion Stud—Stallion and Four Mares—1st, Geo. Lane on Oyama (5986), Nora Belle (5012), Olive (6016), Opal (6010) and Polly (7192); 2nd, E. A. Davenport on Keota Jalap (7610), Marviolet of Acme (6294), Mellie (246), Brilliantine of Acme (3861) and Ruby of Acme (3939).

Best Five Stallions—1st, Geo. Lane on Newport (5058), Oyama (5986), Pershing (7047), Paragon (7046) and Perfection (7051); 2nd, E. A. Davenport on Keota Jalap (7610), Marathon (2631), Melthon of Acme (6275), Byng of Acme (6835) and Marathon of Acme (9011).

EDMONTON EXHIBITION, EDMONTON, ALBERTA, CANADA, 1918.

Stallions—Aged—1st, Lazell & Parr on Eugene (7393); 2nd, 3rd and 4th, R. F. Dygert on Blockey (7784), Neris (7862) and Kapon (5500).

Three year olds—1st, Robinson Bros. on Promoter (7221); 2nd, R. F. Dygert on Historian (7530).

Two year olds—1st, Geo. Lane on Oyama (5986).

Yearlings—1st, 2nd, 3rd and 4th, on Paragon (7046), Perfection (7051), Pershing (7047) and Haya (6807).

Mares—Aged Yeld—1st, 4th and 5th, R. F. Dygert on Limonade (7819), Lady Carnot (7820) and Black Beauty (8277); 2nd and 3rd, Robinson Bros. on Kasbah (7399) and Hillary Helix (7402).

Three year olds—1st, and 2nd, Geo. Lane on Nora Belle (5012) and Nightingale II (5000).

Two year olds—1st, 2nd and 3rd, Geo Lane on Olive (6016), Gwyne (5793) and Opal (6010).

Yearlings—1st, 2nd, 3rd and 4th, Geo. Lane on Pride of Pekisko (7173), Polly (7192), Havana (6888) and Hazel (6878).

Get of Sire—1st and 2nd, Geo. Lane on get of Halifax (1017) with Poppy (7171), by Polly (7192) and Pride of Pekisko (7173) and on get of Halifax (1017) with Olive (6016), Opal (6010) and Nora Belle (5012).

Champion Stallion—1st, Lazell & Parr on Eugene (7393); 2nd and 3rd, Geo. Lane on Oyama (5986) and Paragon (7046).

Champion Mare—1st and 2nd, Geo. Lane on Olive (6016) and Pride of Pekisko (7173); 3rd, R. F. Dygert on Limonade (7819).

Champion Canadian-bred Mare—1st, 2nd and 3rd, Geo. Lane on Olive (6016), Pride of Pekisko (7173) and Nora Belle (5012).

Champion Canadian-bred Stallion—1st, 2nd and 3rd, Geo. Lane on Oyama (5986), Paragon (7046) and Perfection (7051).

PERCHERON SOCIETY OF AMERICA SPECIALS.

Awards same as in open classes except in the following:

Best Three Mares—1st, Geo. Lane on Olive (6016), Pride of Pekisko (7173) and Nora Belle (5012); 2nd, R. F. Dygert on Limonade (7819), Lady Carnot (7820) and Black Beauty (8277).

Champion Stud—Stallion and Four Mares—1st, Geo. Lane on Oyama (5986), Nora Belle (5012), Olive (6016), Pride of Pekisko (7173) and Opal (6010).

Best Five Stallions—1st, R. F. Dygert on Historian (7530), Kapon (5500), Blockey (7784), Coco (7786), Neris (7862).

REGINA AGRICULTURAL AND INDUSTRIAL EXHIBITION, REGINA, SASKATCHEWAN, CANADA, 1918.

Stallions—Aged—1st, C. Head on Ibis B. (6172); 2nd, G. W. Booth on Koimao (3757); 3rd and 5th, Vanstone & Rogers on Anida (7905) and Blanchard (3791); 4th, L. Greaves on Frangirier (5032).

Three year olds—1st, C. Head on Black Espoir (7678); 2nd and 3rd, Hamill & Hunter on Wilson (5252) and Almoore (7963).

Two year olds—1st, 3rd and 4th, Hamill & Hunter on Frank (7961), Savingy (7964) and Oberlette (7962); 2nd, C. Head on Midas III (7680).

Yearlings—1st, G. W. Booth on Vimy's Choice (6832).
Stallion Any Age Shown by Amateur—1st and 2nd, G. W. Booth on Kiomao (3757) and Vimy's Choice (6832); 3rd, L. Greaves on Frangipier (5032).
Mares—Aged Yeld—1st, N. G.; 2nd, C. Head on Blue (8049); 3rd, Ross G. Williams on Esther (4451).
Two years old—1st, C. Head on Bessie (8050); 2nd, Ross G. Williams on Oaklands Jewel (6902).
Mare Any Age Shown by Amateur—1st, G. W. Booth on Jersey (3419).
Produce of Mare—1st, G. W. Booth on produce of Jersey (3419) with Vimy's Choice (6832) and Count Vimy (8337).
Champion Stallion—1st and 2nd, C. Head on Ibis B. (6172) and Black Espoir (7678); 3rd, Hamill & Hunter on Savingy (7964).
Champion Mare—1st, N. G.; 2nd and 3rd, C. Head on Blue (8049) and Bessie (8050).

PERCHERON SOCIETY OF AMERICA SPECIALS.

Awards same as in open classes except in the following:
Best Five Stallions—1st, Hamill & Hunter on Oberlette (7962), Savingy (7964), Frank (7961), Almoore (7963) and Wilson (5252).

SASKATOON INDUSTRIAL EXHIBITION, SASKATOON, SASKATCHEWAN, CANADA, 1918.

Stallions—Aged—1st, J. H. Graham on Rexall Calypso (7261); 2nd, Vanstone & Rogers on Anida (7905); 3rd, J. C. Johnston on Voltaire (4596).
Three year olds—1st, Robert Thomas on Western King (5439); 2nd, J. H. Graham on Quincy (7258).
Two year olds—1st, Geo. Lane on Oyama (5986); 2nd, R. J. Underwood on Tom (7351); 3rd, J. H. Graham on Jim Crow (5966).
Yearlings—1st, 2nd, 3rd and 4th, Geo. Lane on Paragon (7046), Perfection (7051), Pershing (7047) and Haya (6807).
Mares—Three year olds—1st and 2nd, Geo. Lane on Nora Belle (5012) and Nightingale II (5000).
Two year olds—1st, 2nd and 3rd, Geo. Lane on Glossy (5795), Opal (6010) and Olive (6016).
Yearlings—1st, 2nd, 3rd and 4th, Geo. Lane on Hazel (6878), Havana (6888), Pride of Pekisko (7173) and Polly (7192).
Get of Sire—1st and 2nd, Geo. Lane on get of Halifax (1017) with Nora Belle (5012), Olive (6016) and Opal (6010) and on get of Halifax (1017) with Paragon (7046), Perfection (7051) and Pershing (7047).
Stallion and Three Mares—1st, Geo. Lane on Oyama (5986) Nora Belle (5012), Olive (6016) and Opal (6010).
Champion Stallion and Champion Canadian-bred Stallion—1st and 2nd, Geo. Lane on Oyama (5986) and Paragon (7046).
Champion Mare and Champion Canadian-bred Mare—1st, 2nd and 3rd, Geo. Lane on Nora Belle (5012), Glossy (5795) and Hazel (6878).

PERCHERON SOCIETY OF AMERICA SPECIALS.

Awards same as in open classes except in the following:
Best Three Mares—1st, Geo. Lane on Nora Belle (5012), Olive (6016) and Opal (6010).
Get of Sire—1st and 2nd, Geo. Lane on get of Halifax (1017) with Nora Belle (5012), Olive (6016), Opal (6010) and Nightingale (5000) and on get of Halifax (1017) with Pershing (7047), Paragon (7046), Perfection (7051) and Pride of Pekisko (7173).
Champion Stud—Stallion and Four Mares—1st, Geo. Lane on Oyama (5986), Nightingale (5000), Nora Belle (5012), Opal (6010) and Olive (6016).

HIGH RIVER FAIR, HIGH RIVER, ALBERTA, CANADA, 1918.

W. B. Thorne was the only exhibitor.
Stallions—Aged—1st, on Emperor (4711).
Yearling—1st, on Limelight (7020).
Mares—Dry Aged—1st and 2nd on Idyle (1129) and Elsie (3286).
Three year olds—1st, on Indelible (4977).
Two year olds—1st, on Mist (6161).

PERCHERON SOCIETY OF AMERICA SPECIALS.

Special A—1st and 2nd, on Emperor (4711) and Limelight (7020).
Special B—1st, 2nd and 3rd on Idyle (1129), Indelible (4977) and Elsie (3286).
Special C—1st, on Idyle (1129), Indelible (4977) and Elsie (3286); 2nd, on Mist (6161), Shoofly (7153) Gold Nugget (7156).
Special G—1st, on Emperor (4711), Idyle (1129), Indelible (4977), Elsie (3286) and Mist (6161).

LETHBRIDGE EXHIBITION, LETHBRIDGE, ALBERTA, CANADA, 1918.

Stallions—Aged—1st, W. B. Thorne on Emperor (4711); 2nd, Arnestad Bros., on Selim (5695); 3rd, W. G. Leonard on Kardon (6282).
Two year olds—1st, Geo. Lane on Oyama (5986).
Yearlings—1st and 2nd, Geo. Lane on Paragon (7046) and Perfection (7051); 3rd, Wm. Stewart on Guthrie (6700).
Mare with Foal—1st and 2nd, Arnestad Bros., on Lady Rosamond (2340) and Dardanelles (8319) and on Ethel (7112) and Danube (8318).
Three year olds—1st and 2nd, Geo. Lane on Nora Belle (5012) and Nightingale (5000); 3rd, W. B. Thorne on Indelible (4977).
Two year olds—1st, 2nd and 3rd, Geo. Lane on Olive (6016), Glossy (5795) and Opal (6010).
Yearlings—1st and 2nd, Geo. Lane on Pride of Pekisko (7173) and Polly (7192); 3rd, Arnestad Bros., on Casaba (7113).
Foals—1st and 2nd, Arnestad Bros. on Danube (8318); and Dardanelles (8319).
Champion Stallion and Champion Canadian Bred Stallion—1st and 2nd, Geo. Lane on Paragon (7046) and Oyama (5986); 3rd, W. B. Thorne on Emperor (4711).
Champion Mare & Champion Canadian Bred Mare—1st, 2nd and 3rd, Geo. Lane on Nora Belle (5012), Olive (6016) and Pride of Pekisko (7173).

Dry Mare—1st and 3rd, W. B. Thorne on Idyle (1129) and Elsie (3286); 2nd, Arnestad Bros. on Della (7110).

PERCHERON SOCIETY OF AMERICA SPECIALS.

All awards same as in open classes, except in the following:
Best Three Mares—1st, Geo. Lane on Nora Belle (5012), Olive (6016) and Pride of Pekisko (7173); 2nd, Arnestad Bros. on Lady Rosamond (2340), Casaba (7113) and Della (7110); 3rd, W. B. Thorne on Elsie (3286), Iberide (1128) and Mist (6161).
Get of Sire—1st, Geo. Lane on get of Halifax (1017) with Nora Belle (5012), Olive (6016), Pride of Pekisko (7173) and Paragon (7046); 2nd, W. B. Thorne on get of Illico (1223) with Mist (6161), Iberide (1128), Shoofly (7153) and Indelible (4977).
Champion Stud—1st, Geo. Lane on Nora Belle (5012), Olive (6016), Opal (6010), Pride of Pekisko (7173) and Paragon (7046); 2nd, W. B. Thorne on Mist (6161), Iberide (1128), Shoofly (7153), Indelible (4977) and Emperor (4711); 3rd, Arnestad Bros., on Orilla (7111), Lady Rosamond (2340), Della (7110), Casaba (7113) and Selim (5695).
Produce of Mare—1st, N. G.; 2nd, Arnestad Bros. on produce of Lady Rosamond (2340) with Casaba (7113) and Dardenelles (8319); 3rd, W. B. Thorne on produce of Iberide (1128) with Mist (6161) and Limelight (7020).

FUTURITY.

Stallions—1st and 2nd, Geo. Lane on Paragon (7046) and Perfection (7051); 3rd, E. R. Hunt on Richard (6741).
Fillies—1st and 2nd, Geo. Lane on Pride of Pekisko (7173) and Polly (7192); 3rd, Arnestad Bros. on Casaba (7113).

NORTH BATTLEFORD FAIR, NORTH BATTLEFORD, SASKATCHEWAN, CANADA, 1918.

Stallions—Aged—1st and 3rd, Vanstone & Rogers on Anida (7905) and Big Prince (6113); 2nd, W. H. Dagg on Marmaduke (4060).
Three year olds—1st, J. D. Mair on Roderick (6407).
Two year olds—1st and 2nd, Vanstone & Rogers on John (6404) and Hilliavix (7554).

PERCHERON SOCIETY OF AMERICA SPECIALS.

Awards same as in open classes, except in the following:
Best Mare—Any Age—1st, Jas. Steele, Jr., on Cocona (5574).
Best Five Stallions—1st, Vanstone & Rogers on Anida (7905), Big Prince (6113), John (6404), Hilliavix (7554) and Jago (7429).

PRINCE ALBERT FAIR, PRINCE ALBERT, SASKATCHEWAN, CANADA, 1918.

Stallions—Three year olds or over—1st, Vanstone & Rogers on Anida (7905); 2nd, J. A. Scott on Landau (5777); 3rd, Wm. Leask on Masterman (6692).
Two year olds—1st, Vanstone & Rogers on Hilliavix (7554).
Yearlings—1st, Wm. Johnson on Prairie Pride (8085).
Stallion Any Age Shown by Amateur—1st, Wm. Johnson on Prairie Pride (6525); 2nd, Wm. Leask on Masterman (6692).
Mare—Two year olds—1st, Wm. Johnson on Lady Redberry (5435).
Female Any Age Shown by Amateur—1st, Wm. Johnson on Lady Redberry (5435).

PERCHERON SOCIETY OF AMERICA SPECIALS.

Awards same as in open classes.

CANADIAN NATIONAL EXHIBITION, TORONTO, ONTARIO, CANADA, 1918.

Judge, J. L. EDMONDS, Urbana, Ill.

Stallions—Aged—1st, Hodgkinson & Tisdale on Miroton (4444); 2nd, Robt. Livingston on Dandy (5542) (B) C. F. Hoaglin; 3rd, Jas. Hume on Isby (3066); 4th, J. P. Fisher on Dextro (7819); 5th, Wm. A. Henry & Son on Chieftain (4583).
Three year olds—1st, Hodgkinson & Tisdale on Paraplegie (4836).
Two year olds—1st, W. E. Morden on Haricot (5625); 2nd and 3rd, Wm. A. Henry & Son on Lord Keswick (5678) and Lord Greffier (5679).
Mares—Three year olds—1st, W. E. Morden on Lady Kocarde (4805); 2nd, Hodgkinson & Tisdale on Violet (7831).
Two year olds—1st, A. W. Dobson on Queen Victoria (6349).
Yearlings—1st, A. W. Dobson on Priscilla (7884); 2nd, W. E. Morden on Lady Juvenile (6729); 3rd, W. A. Henry & Son on Jacqueline (8056).
Yeld Mare—1st, W. A. Henry & Son on Queen Marion (3619); 2nd and 4th, A. W. Dobson on Kalmouck (3019) and May Flower (4819); 3rd, Hodgkinson & Tisdale on Lissette 4th (7832).
Champion Stallion—1st, Hodgkinson & Tisdale on Miroton (4444).
Champion Mare—1st, Wm. A. Henry & Son on Queen Marion (3619).

PERCHERON SOCIETY OF AMERICA SPECIALS.

Awards same as in open classes except in the following:
Best Three Mares—1st, Hodgkinson & Tisdale on Arline (7828), Violet (7831) and Lissette 4th (7832); 2nd, A. W. Dobson on Kalmouck (3019), Queen Victoria (6349) and Priscilla (7884); 3rd, Wm. A. Henry & Son on Jeannette (3016), Queen Marion (3619) and Jacqueline (8056).

MEDICINE HAT FAIR, MEDICINE HAT, ALBERTA, CANADA, 1918.

1st and Champion Stallion—Vanstone & Rogers on Billy (7031).

YORKTON FAIR, YORKTON, SASKATCHEWAN, CANADA, 1918.

1st and Champion Stallion—H. L. Lamson on Sheldon (6652).

SWIFT CURRENT FAIR, SWIFT CURRENT, SASKATCHEWAN, CANADA, 1918.

1st in Open Class and Champion Stallion—Arthur G. Begin on Rex (6309).

Spreading Manure with the Right Kind of a Team

Haying with Percherons

Brood Mares Turning Blue Grass Into Money

Analysis of Registrations

It is the policy of the Percheron Society to grant all possible publicity to the operations of Percheron breeders. The detailed analysis of registrations made during the fiscal year ending October 31, 1918, which follows, is in pursuance of that policy. The data given below will be invaluable to the men who are managing state and county breeders associations. It will acquaint the breeders in a given locality with the operations of others in the county and state. We believe it will inspire our breeders to more united effort in producing good horses, and will stimulate a friendly rivalry between various communities. We know it will be helpful in promoting sales by furnishing buyers with a list of breeders who have young Percherons, recently recorded, some of which usually represent surplus ready for sale

The information covers only pedigrees actually issued within the year, and is as accurate as it is possible for us to make it. Some registrations sent in before October 31, 1918, were not acted upon and pedigrees issued thereon, till after the end of the year. These will not be reported until our next year's annual is issued.

We hope our breeders will take advantage of the information we have so carefully worked out, and will use it as the basis for short stories in their local papers. Let your local newspaper men know how your state and county stands in Percheron breeding, and who the producers of Percherons are; they will consider it good news, and will give it publicity that may inspire others to make a start.

Last, but not least, we believe this complete publicity is an additional safeguard to the integrity of our records, in which every breeder is vitally interested.

Registrations made during the fiscal year ending October 31st, 1918, by breeders, whose names are arranged alphabetically under their respective states and counties.

x means foaled prior to January 1st, 1917.
y means foaled during 1917.
z means foaled in 1918.
s means stallion.
m means mare.
T means total for state; T. C. means total for that county.

Thus: John Brown, xs 5; xm 1; ys 3; ym 7; zs 1; zm 3; means John Brown recorded 5 stallions and 1 mare foaled earlier than January 1st, 1917; 3 stallions and 7 mares foaled in 1917; and 1 stallion and 3 mares foaled in 1918, all of which were recorded by John Brown himself during the fiscal year ended October 31st, 1918.

ALABAMA, T. 1.

Marengo County—Coleman, C. F., xs 1.

ARIZONA, T. 4.

Maricopa County—Beck, Ira, ym 3; zm 1. T. C. 4.

ARKANSAS, T. 1.

Washington County—Arkansas University, xm 1.

CALIFORNIA, T. 40.

Butte County—Franklin, J. A., zm 1. **Inyo County**—Read, Geo. J., ym 1. T. C. 1. **Los Angeles County**—Elliott-Brant-Rancho, xs 1. **Mendocino County**—Van Nader, H. H., ym. 1. **Merced County**—Miller & Lux, Inc., zm 1. **Modoc County**—Harvey, J. L., ym 1. **Riverside County**—Hall, F. L., ys 1; Olsop, O. A., zs 2; Read, Geo. J., ys 1; Stalder, J. A., ys 2; ym 2; Stalder, E. R., zm 1. T. C. 9. **San Bernardino County**—Fontana Land Co., ym 1. **San Joaquin County**—Dressel, Fred C., ys 1; zs 1; zm 1; Israel, Mrs. F. S. ys 1. Learned, H. G., ym 2. Miller, Edmund, ys 1. T. C. 7. **Santa Barbara County**—Marwick, Jas., zs 1. T. C. 1. **Santa Clara County**—Hall, L. A., zs 2. King, J. B., ym 1. Palo Alto Per. Farm, ys. 1; ym 6. T C. 10. **San Luis Obispo County**—California Polytechnic School, xs 1. T. C 1. **Sonoma County**—Maxwell, Ruth, ys 1. T. C. 1. **Tehama County**—Reed, Walter, zs 1. T. C. 1. **Yolo County**—Bowers, C. W., xs 3. T. C. 3.

COLORADO, T. 91.

Alamosa County—Hanson, Charles E., zm 1. T. C. 1. **Bent County**—Keener, F. L., ym 1. Persyn, W. H., ym 1. T. C. 2. **Boulder County**—Bixler, Clarence, zs 1. Burns, R. E., xm 1. Taber, W. P., ys 1; ym 1. T. C. 4. **Costilla County**—Brown, E. E., xs 2; xm 1. T. C. 3. **Delta County**—Mundry, Charles xs 1; xm 1; ys 1. T. C. 3. **Denver County**—Cowdery, Wm., xs 1; Zang Investment Co., The Adolph J., ys 8; ym 6. T. C. 15. **Elbert County**—Hart, Frank D., xs 1. T. C. 1. **Jefferson County**—State Industrial School, ym 1. T. C. 1. **Kit Carson County**—Day, Charles W., ym 1. Deakin, E. R., xm 1; ys 1. T. C. 3. **Larimer County**—Andrews, Jas. H., ys 1. Colorado State Agricultural College, xs 1; xm 1. T. C. 3. **Lincoln County**—Douglas, Mrs. R. G., xs 1. Lucore, Geo. F., ys 1; ym 1. Lucore, R. R., ys 2; ym 1. T. C. 6. **Logan County**—Clore, H. D., xm 1; ys 1; ym 1. Lambert, X. A., ys 2; ym 1. T. C. 6. **Morgan County**—Chace, R. A., xs 2; ym 4. Payton, W. H., ys 2; ym 3; zs 1; zm 1. Sergeant & Son, W. A., ym 1. Work, Thos. S., ym 1. T. C. 15. **Otero County**—Thomas, W. E., ym 1; zm 2. T. C. 3. **Phillips County**—Scott, C. F., ym 1; Tilton, Arch G., zm 1. T. C. 2. **Prowers County**—Hiley, C. F., ys 4; ym 2. T. C. 6. **Routt County**—Yampa Live Stock Land Co., xm 3. T. C. 3. **Saguache County**—Maurice, W. S., xm 1. T. C. 1. **Sedgwick County**—Harris & Son, ys 1; ym 1. Parker, C. F., ys 1. T. C. 3. **Washington County**—Orth, Mrs. Henry, ys 1. T. C. 1. **Weld County**—Gordon, O. A., ym 1. McCune, R. F., xm 1; ym 1. T. C. 3. **Yuma County**—Black, Wenzel, zs 1; zm 1. Hamilton, W. H., zm 1. Schuricht, Chas. T., ys 1; ym 1; zm 1. T. C. 6.

CONNECTICUT, T. 11.

Eagleville County—Connecticut Agricultural College, ym 1; zs 2; zm 1. T. C. 4. **Fairfield County**—Spiekerman, Frank, ym 2. T. C. 2. **Litchfield County**—Austin, Thos., ys 1. T. C. 1. **Windham County**—Wicks, S. D. ys 2; ym 2. T. C. 4.

DELAWARE, T. 3.

Newcastle County—Delaware College, ys 1. DuPond, Amy E., ym 1. Wilson, J. P., ym 1. T. C. 3.

GEORGIA, T. 4.

Banks County—Smith, W. Baxter, xs 1; ys 1; ym 1. T. C. 3. **Jackson County**—Bennett, C. L., ys 1. T. C. 1.

IDAHO, T. 83.

Ada County—Parkin, Geo., xm 1. Parsons, F. H., xs 1. Sorensen, P. A., ys 5; ym 4; zs 2; zm 7. T. C. 20. **Bannock County**—Richards Live Stock Co., ym 1. Roosevelt Live Stock Co., xm 1; ym 1. T. C. 3. **Bonneville County**—Hansen, John, ys 1; ym 1. T. C. 2. **Canyon County**—Clark, D. H., ys 1. Grimes, G. A., ym 1. Haltom, G. W., ym 1. Howard & Sons, W. F., xm 1; ym 1. Jacobs, O. V., ym 2. O'Malia, Martin, xm 2. Ruby, D. G., ys 1; ym 3. T. C. 13. **Cassia County**—Busby, Thos. B., xs 1. Compher, W. O., zs 1; zm 1. Keogh, Steve A., ys 4; ym 2. T. C. 9. **Elmore County**—Bain & Co., E. E., xm 1. T. C. 1. **Gooding County**—Smith, G. F., xs 1. T C. 1 **Idaho County**—Fray, Albert, ym 1, Luchtefeld, B., ym 2., Sweet, E. S., ys 2; zm 1; Wren & Greenough Land Co., xm 2; ys 3. T. C. 11. **Latah County**—Giese, Julius, zs 1. Strohm, W. L., ym 1. T. C. 2. **Madison County**—Ward, C. G., xs 1. T. C. 1. **Minidoka County**—Grimm, Henry ys 1. Hardin & Sons, E. S., ys 1; ym 3. Sullivan & Sons, Frank, ym 1. T. C. 6. **Oneida County**—Atkinson, Alf, xs 1. Showell, E. J., zs 1. T. C. 2. **Power County**—Perry, Elmer, zm 1. T. C. 1. **Twin Falls County**—Butler, O. S., xs 1; xm 1. Davis Bros., xs 1. Gifford, J. A., xs 1; xm 1. Munyon, Earl, ym 1. Young, Otto, ys 1. T. C. 7. **Washington County**—Madison, Joseph, xs 1; xm 3. T. C. 4.

ILLINOIS. T. 1,904.

Adams County—Ihrig & Son, Geo., ym 1; Shields, Wm. A., ym 1. T. C. 2. **Bond County**—Coiner, Thos. F., ym 1. Eade, A. T., ym 1; zs 1; zm 2. Sawyer, Fred H., ym 1. T. C. 6. **Brown County**—Carnicle, Oliver, ym 1; Hurst, Allen B., ys 1. Jackson, T. G., ys 1. T. C. 3.

Bureau County—Albrecht, Albert A., ys 2; ym 1; Barkman, D. H., xs 3; xm 4; ym 3. Barkman, Lyle, xm 1. Borop & Son, C. E., xs 1; xm 1; ys 2; ym 2. Brady & Ioder, ys 1. Brown, J. F., ym 2. Bryan, L. H., ys 1; ym 1. Carpenter, H. E., ym 1. Cassidy & Son, P. J., ym 1. Dahl, Bert, ym 1. Failon & Sons, Robt., xm 1; ys 3; ym 2. Feik, Philip, ys 1; ym 1. Foes, Theo., ys 1. Goetz, L. N., ym 2. Gutshall, Jos. L., ym 2. Haley, Scott F., ym 2; zm 1. Hodgett, Ray, xm 1; ym 2. Jontz, Leonard, ym 1. McCune, J. D., ys 1. Matheson, Geo., xs 1; ys 1; ym 2. Monier, C. W., ym 2. Nichols, E. M., ys 1; ym 1. Norton, Clayton, ym 2. Norton, Wm. R., ym 1. Peterson, E. J., ys 1; ym 1. Powers, W. B., ym 4. Russell & Son, S. S., ys 4; ym 3. Scott, Ralph, ym 2. Springer, Joseph, ys 2; ym 1. Stetson Bros., xs 1; xm 3; ys 2; ym 1. Vaughn, John A., ys 1; ym 1. White, Verne J., ys 1; ym 1. Zink, S. H., ys 2. T. C. 91. **Calhoun County**—Hetzer, Henry, xs 1. T. C. 1. **Carroll County**—Cummings, J. R., xs 1; ym 1. Puterbaugh, A. B., xs 1; ys 2. Rowland & Fox, ym 2; Slick, J. L., ys 1; ym 1. Weed, Chas. L., zs 1. T. C. 10. **Cass County**—Cunningham, Jas. A., ys 1. Ruppel, A. H., ym 1. Sever, Walter, ym 1. T. C. 3. **Cham-**

paign County—Birkey, A. F., xm 1. Birky, Edwin C., ys 1. Birky, Levi E., ym 2. Cavanaugh, J. W., ym 1. Coon Jas. S., ym 1. Crowley, Cleveland, zm 1. Davis, J. H., ym 1. Heimburger, A. J., zs 1. Hopkins, Cyril G., ym 2. University of Illinois, ys 2; ym 4. James, Moses, ys 1. Marcellus, A. J., zs 1. Oyer, Joseph, ym 1. Reardon, J. W., xs 1. Ware, Walter S., ym 1. T. C. 22. **Christian County**—Bilyeu, Earl P., ym 1. Curtin, C. J., ym 1. Curtin, Geo., ym 1. Deeren, T. E., ys 1. Hawkins, Wm., ym 1. Hill, J. N., ys 1. Wallace, Fitch T., ym 1. Wilkinson, Geo. C. & R. H., ym 1. T. C. 8. **Clark County**—Pence, C. A., zs 1. Slusser, S. L., ys 1. T. C. 2. **Clay County**—Hurd, A. L., xs 1; xm 1; ym 1. T. C. 3. **Coles County**—Annin, Edw. M., ym 1. Connell, Ed., ym 2. Dubes, R. T., ym 2. Hilgenberg, John A., ym 3. Lidster, A. B., ys 2; ym 1. T. C. 11. Gossard, H. W., ym 1; zs 1; zm 2. Hollstein, Cleveland, ys 1. Metz & Sons, S., ys 1; zs 1. Randall, L. E., ys 1. Schilling, Otto, ym 1. Tiedebohl, Dr. Theo. C., xs 2. T. C. 11. **Crawford County**—Garrard, P. J., ys 2. T. C. 2. **Cumberland County**—Fitch, Andrew L., ym 1. Huisinga, W. J., ym 1. Platz, John, ys 1. Simpson, Charles W., ym 2. T. C. 5. **De Kalb County**—Ames, Chas. G., ys 1; ym 2; zs 1; zm 1. Ashelford, W. H., xs 1; xm 2; ym 1. Baie, Carl, ym 1. Bernard, Edwin L., ys 1. Breuer, Arthur & Son, ym 3. Coultrip, W. H., ys 1. Eames, Irving, xm 1. Eames, Lester, xs 1. Fuller, J. G. & D. A., ym 1. Lord, Theo. H., ym 1. Peckman, H. E., ym 1. Rohrer, Chas. E., ym 1. Shellito, Herbert L., ym 1. Suppes, Ernest, ym 1. T. C. 23. **Dewitt County**—Coffman, James W., ym 1. Evans, J. M., ym 1. Foster, M. O., ys 2. Hallowell, Dan, ys 2; ym 1. Hedrick, Ira, ys 1. Jones, Warrick, ym 1. Krepps, E. L., ys 2; ym 1. O'Brien, Thos., ys 1. Riddle, C. J., xm 1; ym 2. Vance, J. C., ys 3; ym 2; zs 3; zm 1. Whitehead, G. M., zm 1. T. C. 26. **Douglas County**—Albers, Henry, xs 1. Eakle, L. A., xm 2; ys 1; ym 1. Heit, Hans, ym 1. Helmuth, S. J., ys 1; ym 1. Jurgens, Henry, ys 3; ym 2. McCown, Wilbur, ys 1; zm 1. Maris, A. L., ys 1. Miller, Geo. W., xm 1; ym 1. Surprenant & Sons, L. E., ym 2. York, Walter C., ys 1. T. C. 21. **Dupage County**—Bain, E. E., xm 2; ys 1; ym 2. Cole, A. T., ym 1. Dunhams, xs 9; ys 6; ym 4. Goodwin, John S., xs 2; xm 3; ys 3; ym 1. Rubright & Son, ym 1. T. C. 35. **Edgar County**—Dean, Al., ys 2, ym 1. Grace, J. Rosco, ys 1; ym 1. Quinn, Bruce, ym 1. Wright, Jas. & E. T., ym 1. T. C. 7. **Effingham County**—Allen, Jas., ys 1. Weaver, John A., xm 1; ys 1. T. C. 3. **Fayette County**—Lacey, L. S., ym 1. T. C. 1. **Ford County**—Arends, Henry, ys 1; ym 1. Bond, Chester, xm 1. Bute, E. K., ym 2. Crandall, W. R., ym 1; zs 1. Crawford, J. P., xm 1; ym 1. Day, W. S., ys 1. Dehm, Edward, ys 1; ym 1. Ehresman, Jacob, ys 1. Fortier, Wm., xs 2; xm 1. Fulton, Chas., ys 1; ym 1. Gilmore, Sam'l A., ym 1. Gourley, W. E., ys 1. Gullett Bros., ym 1. Henry, Elliott T., ys 1; ym 2. Hevener, S. D., ym 2. Horner, R. F., ym 2; zm 1. Johnson, Jesse W., ys 1. Jordan, C. A., ym 1. Karney, Walter, ym 1. Keagle, E. L., ym 1. Kelly, C. E., ym 1. McNeil, Birch, ym 1. McNeil, E. T., ys 1; ym 1. Meikle, John, ys 1. Minch, Harry E., ys 1. Morris, E. A., zm 1. Oleson, L. E., ys 1. Phillips, Alfred, xs 5; ys 2; ym 3. Quick, Wm., ym 1. Roberts & Gullett, ys 1; ym 2. Ropp, Serenus, ym 1. Roth, D. K., ys 3. Schaub, C. H., ym 1. Stadler, Samuel, xs 3. Steinman, J. L., ys 1; ym 2. Wienand, Theodore, ys 2; ym 1. T. C. 69. **Franklin County**—Duty, A. W., ym 1. Ward, Robt R., zm 2. T. C. 3. **Fulton County**—Alward, G. H., xm 1. Barker, L. M., xm 1. Barrett, H. Leon, ym 1; zs 1. Beam, Joseph, ym 2. Beam, R., ys 1. Bishop, L. E., ym 3; zm 1. Branson & Warner, ys 1. Breckenridge, M. E., xm 2. Carr, John & Frank, ys 1; ym 1. Cooper, Thomas, ys 2. Eshelman, C. B., ym 1. Eskridge, Don C., ym 1. Fennessey, E. J., ys 1; ym 4. Fitz Henry, W. C., xs 1; xm 1. Ford, Arthur W., ys 1. Hatch, Geo. A., ym 1. Hilton & Clayberg, ym 1. Hinde, R. M., xm 2. Irwin & Bernard, ys 1. Laws, H. C., ym 1. Locke, H. H., ym 2. McMillan & Sons, G. M., ys 1; ym 1. Moore & Sons, John W., ys 1. Overcash, Geo. B., ym 1. Potter, F. C., ys 2. Riley, Henry, ys 1. Ruthe, Theo. D., zm 1. Ryin & Sons, Henry, ym 1. Schoonover, Jno. A., zs 1. Shull, J. N., ym 1. Slack, Lora A., ys 1. Staggs, J. H. & Son, ym 1. Staggs, M. R., ym 1. Wetzel, Toler B., ym 1. Wilson, Chas. W., ym 1. Woods, C. A., ys 2. T. C. 54. **Gallatin County**—Logsdon, Tom A., zm 2. T. C. 2. **Greene County**—Corsa, W. S., ys 1. Edwards, C. G., ys 1; ym 1. Hopkins, J. S., ym 1; zm 1. Palmer, Frank O., ym 1. Ross, L. H., ys 1. Scrandett Bros., ym 2. T. C. 9. **Grundy County**—Bruce, Herman, zs 1. Cashen, J. J., ym 1. Clithero, W. T., ym 2. Colman, Guy, ym 2. Colman, W. T., xs 1; ys 1; ym 2. Coveny, Lorenzo, xm 1, ys 1. Crook, Geo. L., ym 1. Curtis, F. E., xm 1. Dix, F. L., ys 3; ym 1. Finch, Wm. & Fred, ys 4; ym 3. Harper Wm., ym 1. Matteson, Russell, ys 2. Matteson, W. E., ys 2; ym 1. Odell, Bert, ys 1; Reeves, E. B., ym 1. Vint, Wm. J., ys 1; ym 3. Walker, E. W., xs 1; ys 5; ym 2. Wheeler, Vernon, ys 1; ym 1. Winsor Bros., ys 1; ym 2. Woodland, Geo., xm 1. T. C. 51. **Hancock County**—Berry, M. P., ys 1; zm 1. Bughman, George L., ys 1; ym 2; zs 2. Cain, Mrs. Douglas, ym 1. Davis, Amos, ym 3. Dickhut & Baxter, ys 1. Ferris, R. W., ym 2. Holt, J. W., xm 2. McMillan, J. W., xm 1; ys 1. McWherter, J. E., ys 1. Nichols, Dug., ys 1. Prox, G. C., ym 2. Schenck, Jno. W., ys. 1. Towler Bros., E. L. & E., zm 2. T. C. 26. **Hardin County**—Orr, David, ym 1. T. C. 1. **Henderson County**—Apt, Silas, ym 1. Brokaw, Geo. E., ym 1. Bruen, Nat., ym 1; zs 1. King, D. A., ym 1. Lovitt, L. E., ym 2. Painter, C. C., ym 1. Painter, F. E., ys 1; ym 1. Peterson, J. E., ys 1. Stewart, R. B., ys 1. Vaughn, C. B., ym 1. Wassom, D., zs 1; zm 3. Yaley, A. C., ym 4. T. C. 21. **Henry County**—Cady, Frank, ys 1; ym 1. Cherry, Frank, ys 1. Corkill, M. J., ys 1. Craig, Elmer, ym 1. Hurlbutt, L. H., xm 1; ys 2; ym 1. Kipp, Karl P., ys 1; ym 1. Luther, G. P., ys 1; ym 1. Miller, John N., xs 1. Murchison Bros., ys 1; ym 3. Nelson, J. E., ys 1; ym 1. Peterson, Arno, ym 3. Peterson, Roy E., ym 1. Ryan Bros., ys 1; ym 1. Storey, Elijah, ys 1. Ward, Abel D., ym 1. Weber, Geo. L., ym 1. Weinrich, Edward, ys 1; ym 1. Weinrich, F. W., ys 1; ym 2. Whisker, Orvil M., ym 1. T. C. 35. **Iroquois County**—Alt, John, ym 1. Austin, J. H., ys 4; ym 5. Barnhart, J. N., ys 1. Beland, Leslie, ym 1. Bolen, Arthur, ys 1. Bowton, Wilton K., ys 1. Brown, Willard, zm 1. Carter, I. S., ym 1. Compton, H. S., ym 1. Cook, Roger A., ys 1. Dietz, J. H., ys 1; ym 1. Flesher & Sons, Verner, xm 1, ym 1. Frerichs & Sons, Geo., ys 3; ym 1; zs 1. Fruin, F. D., ys 1; ym 1. Goldenstein, Fred, ys 1; ym 1. Goldenstein, Jacob, ys 1; ym 1; zs 1. Gray, Chas E., ys 1; ym 1. Hamende Bros., ym 2. Harms, H., ys 1; ym 1. Hoover, Will J., ym 1. Hull, F. E., ys 1; ym 1. Iroquois County Farm, ys 1. Kaufmann, Chas., ys 3; ym 1. Kelly, D. E., ys 1. Knoche & Son, H., ys 5; ym 5. Kohler, Chas., ys 1; ym 1. Koon, Thos. W., xs 1. Kottke, Gust, ym 1. Lambert, S. F., ym 1. Mear, Delphis, ys 1; ym 2; zs 2. Miller, Albert, xm 1; ym 1. O'Donnell, Martin, ym 1. Raboin, C. J., ym 1. Schrader, John H., ym 1. Schroeder, F. W., ym 1. Sheldon & Sons, E. O., xm 1. Singleton, J. A., ys 1. Stiegman, A. E., ym 1. Steigman, Louie A., ys 1. Thomas, Stanley, ys 3; ym 2; zs 1. Townsend, G. F., ym 4. Van Hoveln, Johann, ym 1. Whitehurst, Archie W., ym 1. T. C. 91. **Jasper County**—Adkins, Sterling, ym 1. Collins, Charles, ys 2. Cummins, Clone O., ys 1. Cummins, James M., ys 1. Geffs, Tom, ym 2; zs 1. Wright, Mrs. Annett, ys 1. T. C. 9. **Jefferson County**—Cox, C. A., ym 1. Drennan, A. E., ys 2. Lengfelder Bros., ys 1, Woodlawn Farm Co., xm 2. T. C. 6. **Jersey County**—Chapman, H. L., xm 1; ys 1; ym 2; zs 1. T. C. 5. **Jo Daviess County**—Footitt, W. J., ys 2; ym 1. Hartwig, Harry, ys 1; ym 1. Kruger, Geo. B., ys 1; ym 1. Parker, Leroy C., ys 1; ym 1. Storey, J. E., ys 1; zs 1. T. C. 11. **Johnson County**—Cooper, C. A., ym 1. T. C. 1. **Kane County**—Bereman, J. H., ys 4; ym 3. Freeman, P. T., ym 2. Mooseheart, ys 2; ym 1. Read, G. H. & F. A., ys 1. Rowe Bros., xs 2; xm 3; ys 6; ym 2. T. C. 26. **Kankakee County**—Beedy, V. E., ym 1. Bourgeois, Alphonse, ym 1. Bourgeois, Isai, ys 1. Brais, Amedee, xs 1. Denoyer, Joe C., ym 2. King, Wilber, ys 1. Lottinville, LeRoy H., ys 1. McLane, E. R., ys 1. McLane, Harry E., xm 1. Madison, K. P., ym 1. Madsen, Martin, ys 1. Mann, W. Leon, ym 1. Meyer, H. A., ym 1. Mickelson, Willis, xm 1. Peters, Ed. W., xs 1. Saville, C. C., ym 1. Schott, Wm. P., ym 1. Senesac, Jr., Alex, ym 2. Senesac, Fred, xm 1. Small, Len, ys 1; zs 5; zm 6. Stuart & Co., D. E., xs 1; ys 2; ym 1. Wadleigh, Lee, ym 3. Wiltse, Chas., zm 1. T. C. 41 **Kendall County**—Budd Est., J. S., xs 1; ym 2. Burnham, John S., ym 1. T. C. 4. **Knox County**—Adam Bros., ym. 1. Adams, C. F., xs 2; xm 1. Baird, R. O., ym 1. Clifford, John, ym 1. Corey & Son, H. P., ys 1. Dunbar, Arthur N., ys 1; ym 1. Edgar, A. J., ys 1. Etharley Stock Farms Co., ym 1. Gillis, James, ym 1. Gustafson, Eric J., ym 1. Hunter, B. D., ys 1; ym 1. Lorance, Wm. E., xs 1. Mathews, Geo. S., ym 1. Pittard, F. C., ym 1. Rogers, M. F., ym 1. Shaw, E. R., xs 1; xm 1. Shaw, Frank M., ys 1; ym 2. Smith, Fred L., xs 1. Steck, Oliver, ys 1; ym 1. T. C. 27. **Lake County**—Donnelley, Reuben H., ys 1. Herschberger, Daniel, ys 1; zm 1. Johnson, John I., ys 1. Swift, R. B., ym 2. T. C. 6. **La Salle County**—Bastian, Dan, ys 1; ym 1. Bentley & Son, W. M., ys 2. Bernard, Dan E., ym 2; zm 1. Bernard, E. E., zs 1. Bernard, Frank, ym 2. Bernard, Henry J., ys 2; ym 1. Berry, Jos. M., ym 1. Connell, Dan, ym 1. Coultrip, Clarence, ys 1. Crawford, Chas., xs 1; xm 1. Crawford, Thos. J., xm 1. De Vaney, Frank E., ys 1. Doudauville, V. L., ym 1. Dunham, C. E., ym 1. Everett & McDowell, xm 1; ym 1. Fagan, J. J., ym 1. Fewell, Frank, ys 1; ym 1. Foreman, Geo. T., ym 1. Grand, Jules, xm 1; ym 1; zm 1. Grant, Chas. W., ym 1. Gretencord, J. C., ys 2; ym 1. Hart, John N., ys 1. Hawley, Anson, ys 1. Henderson & Son, J. A., ym 1, zm 1. Hodgson, M. C., ys 6; ym 5. Hornung, J. J., ym 2; zm 1. Jackson, F. H., ys 1. Jackson, H. P., ys 1; ym 3. Jameson, Raymond, zs 1; zm 1. Jennett, W. H., xm 3; ys 1; ym 3; zs 1; zm 1. Jennings, I. N., ys 1; ym 1. Jennings, John H., ym 1. Kastler, Edw., ys 1; ym 2. Kennedy, Jay, ym 2. Kuhn, Joseph, xs 2; zm 1. Lucas, Chas. R., ym 2. McGrath, John J., ys 1; ym 3. Marco, J. N., ys 1; ym 1. Meyer, C. & J., ys 1. Morrison, Robt. G., xm 1. Payne & Williams, xm 1. Pool, W. R., zs 1. Prendergast Bros., xs 5; ys 2. Prichard & Sons, W. E., ys 2. Quam & Campbell, xs 1. Quinn, T. M., xs 1; ys 2. Rose & Son, Henry, zm 1. Rumney, James, ys 1; ym 5. Scidmore, I. C., ys 1. Sexton, Peter, ym 1. Sexton, Thos., ym 2. Stransenback, Geo., ym 1. Strawn, Nellie & Zetta, ym 1. Suppes, Edw. R., ys 1; ym 1. Thompson, Jos. E., ys 1. Tipton, David, ym 1. Tomlin, A. J., ys 1. Totel, Alfred, ym 1. Twait, C. D., ys 1. Wanting, James, ys 1. Watts, W. H., ys 1; ym 1. Watts, W. W., ym 1. Whalen Bros., ys 2; ym 2. White, W. J., ys 1. Wolfe, R., ym 1. Woulf, Thomas, ys 3; ym 8. Yocum, Arthur, ys 1. T. C. 147. **Lawrence County**—England, M. J., zm 1. Sheraden, C. J., ys 2. Whittaker, Chas. F., ym 1. T. C. 4. **Lee County**—Becker, Chas. E., ym 1. Davison, D. O., ys 1. Durin, G. W., ys 1. Hanrahan, John, ym 1. Henert, Justus H., xs 1; ym 1. Hill, A. H., ys 2; ym 1. McKune, Thos. F., ym 2. Pine, J. W., ys 2; ym 1. Seebach Est., Chas., ym 1. Starks, Roy D., ys 1. Swartz, Frank C., ys 2. Tarr & Sons, R. L., ym 1. Theiss, G. B., ys 1. Tourtillott Bros., ym 1. Winterton, Wick, xm 1. T. C. 22. **Livingston County**—Albrecht, J., ys 2; ym 2. Barton, Roy, ys 1. Bauknecht, Alf., ys 2. Beattie, R. E., ys 1. Brittenham, C. K., ys 1. Brown, Phil., ys 1. Brunskill, W. S., ym 4. Burke, Wm., xs 1. Calvin, Grant, ys 1; ym 1. Claudon, N. J., ys 1. Coyle, J. H., ys 1. Crawford, G. W., ym 1. Danforth, Perry, zm 1. Dempsey, R. E.,

Ready to Begin Planting

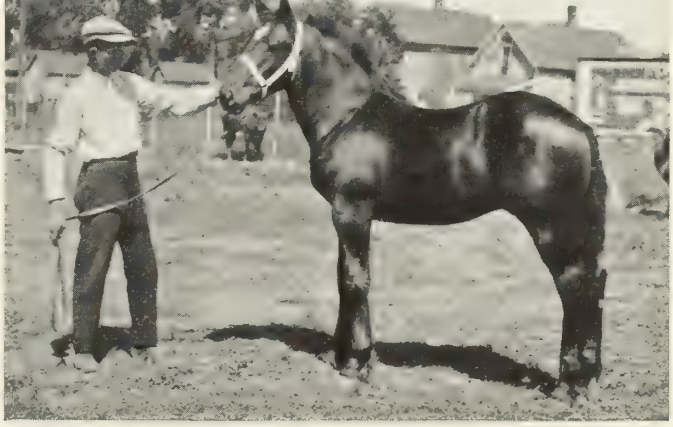

Brilliant 143414
FIRST PRIZE STALLION FOAL, KANSAS FREE FAIR, 1918

ys 1. Dwyer, A. H., ys 1; ym 2. Eisele, Martin, ym 1. Eisele, Wendelin, ys 1; ym 1. Elliott, Jno. E., ys 1. Ewing Bros., xm 1. Eymann, Peter, ys 1; ym 1. Faust, Emil, ym 1. Feinhold, Harry J., xm 1. Ford, Frank, ym 3. Foreman, Mason W., ys 1; ym 1. Forney, Aaron, ym 1. Franey, Ed., xm 1; ym 4. Froebe, Chas. J., zm 1. Fry, J. D., ys 1; zm 1. Gentes, Alfred C., ym 1; zm 1. Gillmore, J. M. & F. M., ym 2. Hepner, Frank J., ym 1. Hodgson, A. V., ys 2; ym 1. Kemp, Edward, ym 2. Kennedy, Francis & Wm., ym 1. Lamp, J. F., ys 1. McBride, J. E., ym 2. McNamara, John, ym 1. Metz, Fred R., ym 1. Miller Bros., ys 1; ym 1. Miller, Alex, ym 1; zs 1; zm 1. Miller, Jake W., ys 2; ym 2. Mitchell, J. F., xm 1. Mitchell, W. R., ys 1. Morris, A. W., xm 1; ys 1; ym 1. Mossbarger, H. J., ym 1. Nimmo, George, ym 2. Nolan, Thomas, zs 1. Olson, Charles, ys 1; ym 2. Ready, P. E., xm 1; ys 1; ym 1. Ridinger, C. C., ys 3; ym 1. Schultheis, Henry, ys 1. Sellmyer, John, ym 1. Shantz & Sons, D., ym 4. Sheibley, Wm. M., ym 1. Skinner, J. W., zm 1. Snyder, Robt. H., ys 1. Snyder, Wm. M., ym 1. Steidinger, Alex, ym 1. Steidinger, B. S., ys 1; ym 1. Steidinger, Levi E., ys 1. Stoutemyer, E. R., xm 2; ys 2; ym 1. Swift, W. H., ys 1. Trainor, Jos. T., ys 1. Vieley, Chas., ym 1. Wheeler, O. B., zs 1. Young, Frank, ym 1; zm 1. Zehr, J. A., ym 2. T. C. 119. **Logan County**—Jeckel, J. F., ys 2. T. C. 2. **McDonough County**—Argenbright Est., H. L., ys 1. Argenbright, Isaac, ys 2; ym 4. Baumgardner, Thos. N., ym 1. Baumgardner, W. R., ys 1; ym 1. Bean, Bert, ym 1. Bughmann, H. A., ym 1. Harlan, F. E., xm 2. Hensley, Jno. H., ym 1. Huston, Luther, ys 2; ym 3; zm 3. Huston, Thalus, ys 1. Kennedy, J. C., ys 1. Kline, C. P., xm 1. McGrew, L. A., xs 1; xm 2. Nelson, C. T., xm 1; ym 1. Paulsgrove, L. B., xm 1. Scheifley, Geo., ys 1. Serven & Son, J. H., ys 6; ym 3. Shifley, Jack, ys 1. Trumans' Pioneer Stud Farm, xs 8; xm 4. Welsh, H. B., ym 1. Worley, R. J., ys 1; ym 1. T. C. 58. **McHenry County**—O'Holleran, Jno. P., zs 1. T. C. 1. **McLean County**—Adreon, E. W., ys 1; ym 4. Adreon, Omer, ym 3. Allen, C. A., ym 1. Anthony, Lon K., ys 3. Armstrong, W. T., xs 1. Augustin, D., ys 3; ym 5. Augustin, C. B., xs 4; xm 3; ys 5; ym 3. Bane, C. L., ym 1. Bane, H. S., zm 1. Barclay & Son, J. W., ys 1; ym 1. Barnes, J. L., ym 1. Basting, F. J., ym 1. Baumgardner, J. E., ym 1. Becker, Christian, ym 2. Becker, John P., ys 1; ym 2. Biddle, Wilmer O., ys 1; ym 1. Blum, Fred J., ys 2. Bradshaw, R. N., ym 1. Campbell, W. B., ym 1. Cundiff, J. J., zm 1. Dillon, Mrs. I., xs 1; xm 2; ys 2; ym 5. Dossitt, J. H., ym 1. Engel, Jacob A., ym 2. Freed, W. A., ym 1. Fruin, Jerry T., ys 2; ym 2. Fry, Albert, ys 1; ym 1. Goddard, Taylor, ys 1. Gregory, Omar B., xm 1; ys 2. Habecker, C. C., ys 1. Halane, W. S., xs 3; xm 3. Hemphill, Jas., xm 1. Hemphill, Wallace, xs 1; xm 1. Hilton, Guy, ys 1; ym 1. Illinois State Normal Univ., ym 1. Kerbaugh, L. Parke, ys 2. Kidwell, Walter, xs 1. Kinzinger, E. A., ys 3. Lafferty, C. A., zs 1. Lausterer, Wm. F., ys 1; ym 1. Lee, Kenneth W., zs 1. Martens, Wm. C., ym 1. Martin, Jos., ym 1. Meiner, L. E., ys 1. Meyer, Henry, xs 1. Miller, Ed., ym 1. Mohr, Elmer, ym 2. Moore, Thos. J., xs 2; ys 2; ym 1. Moots, C. E., xm 3. Moretz, Harry F., ym 1. Murray, M. G., ym 1. Paine, C. R., xm 1. Patton, Claude C., ym 1. Phillips, W. T., ys 1; ym 1. Powers, Jeffery, xs 1. Quinton, Ralph, zs 1; zm 1. Ramseyer, M. L., ys 1; ym 3. Raycraft, Maurice F., ys 1. Rich, Jos., ys 1. Rollins Stock Farm, xs 1; xm 1, ys 1. Ropp, I. U., ys 1; ym 2. Ross, C. F., ym 1. Sargeant, Charlie W., ys 2; ym 2. Schwab, Fred, ym 1. Skaggs, J. Harold, xs 1. Slonaker, J. M., ym 1. Smith, J. P., ym 1. Stahly, Fred A., ys 1; zm 2. Stanger, R., xs 1, xm 1; ym 1. Stewart, Chas. E., xs 1. Struebing, H. C., ym 1. Stubblefield, Jos. W., ym 1. Stubblefield & Sons, L. F, ys 2; ym 3; zs 1; zm 3. Stubblefield, Thaddeus, zm 1. Thompson, J. W., ys 1; ym 1. Turnipseed, W. A., xm 1. Wisner, Frank, xm 1. Yoder, J. W., ys 1; ym 1. Young, L. D., ys 1. T. C. 173. **Macon County**—Hawkins, Wm., xs 1; xm 1. Purdeu, Frank, ym 1. Smith, Ida L., ys 1. T. C. 4. **Macoupin County**—Buckingham, E. F., ym 1. Carter & Sons, R. E., ys 1. Challacombe, Harry, ys 1. Lee & Son, Earnest, ym 1. Loper & Sons, G. B., xs 1. Roesch, Roy, ys 1. Towse, J. D., xs 1. Wiese, Chas. W., ym 1. T. C. 8. **Madison County**—Henke, Reinhard, zs 1; zm 1. Sloman, Mark, ym 1. T. C. 3. **Marion County**—Borden Stk. Farm, ym. 2. Boynton, J. E., ym 2. Lowe, Cecil, ym 1. Zollar, Eck, ym 1. T. C. 6. **Marshall County**—Carrithers, W. L., ym 1. Hunt Brothers, ym 3. Turner, A. L., ym 1. T. C., 5. **Mason County**—Leinweber, Philip ym 2; Leinweber, William, xm 1. Martin, Willis L., ys 1. Mathers, Dr. M. B., zm 1. Pfeiffer, Wm., ys 1. Spaits, Abe, ys 1. Stone, Jno. F., xs 1. Whitaker, J. B., ys 1. Worner, Henry, ys 1; ym 2; zm 1. T. C. 13. **Menand County**—Graham, James R., ys 1; ym 1; zs 1; zm 1. Myers, B. C., ys 1. Olson, Henry, ym 1. T. C. 6. **Menard County**—Ayers, F. W., xs 1; xm 1; ys 1. Ridge, Jno. A., ys 1. Shipley & Son, ym 1; zs 1; zm 1. T. C. 7. **Mercer County**—Bridgford, C. W., xs 1. Ditto, L. E., ym 1. Higgins, J. B., ys 1. Zwicker's Sons, Albert, xs 1. T. C. 4. **Montgomery County**—McDavid, E. T., ys 1. Yeske, W. J., ys 1. T. C. 2. **Morgan County**—Davis, C. E., ys 3; ym 3. Kirby Bros., ys 1. Richardson, Wm. G., xm 1. T. C. 8. **Moultrie County**—Alexander, Ora V., ys 1; ym 1; zm 2. Daugherty Bros., ym 3. Harris, Scott, ym 1. Harshman, L. R. & C. E., ys 1; ym 1. Leavitt, Carl M., xm 1. Purvis, Jas. Ray, ym 1. Smith, John S., ys 2; ym 1. Ward, F. O., ys 1. T. C. 16. **Ogle County**—Appel, William, ys 4. Birdsall, L. H., ys 1. Blair, Harry G., ys 1; ym 3. Cleveland, Earl S., ym 1. Davidson, Wm., ys 1. Hedrick, Ray D., ys 2. Holmblade, N. A., ym 1. Linn, C. E., ym 1. Murray, Thos., ym 1. Quitno, Sam, ym 2. Rowe, H. W., xs 1. Stein, C. J., ym 3. Vanstone, Wm., xm 1; ys 1. T. C. 24. **Peoria County**—Allen, Walter, ys 2; ym 1. Archdale, T. F.,

Dinner Time

Promising Two-Year-Old Fillies

ys 1. Barrett, James A., ys 1; ym 1. Barrett, John E., ym 1. Bowers, H. G., ym 1. Callister, J. D., ys 2; ym 1. Graze, Paul, Jr., ym 1. Hudson, Robt. W., ym 1. Keel, G. W., ys 2. Livingston, R. A., ym 1. McCowan, W. N., ym 1. McIntyre, Pat, ys 1. McKown, Eldon, ym 2. Maher, M. D., ys 1; ym 3. Meminger, T. B., ym 1. Moul, B. K., ys 1; zm 1. Oakes, W. M., ys 1; ym 1. Oertley, Robt., ym 1. Oertley, Rudolph ys 1. Patterson, T. H., ym 1. Reed, Will C., xs 1; ys 1. Sanders, D. T., ys 1; zs 1; zm 2. Schlots, C. E. & S. L., ym 1. Sherman, C. W., ym 1. Shissler, Everett, ys 1. Stewart Bros., ys 1. Stewart, W. S., ys 1. Turbett, Wm., xm 2. Wassom, M. A., zs 1. Yates & Son, Wm., ym 1. Zink, H. P., ym 2. Zook, D. K., zs 1. T. C. 50. **Piatt County**—Crook, J. J., ym 6. Dukeman, Arthur, ym 1; zs 1. Quick, Guy W., ym 1. Shaw, Jno. W., ym 2. Totten, Frank, ym 1. Wolfe, John & Son, ym 2. T. C. 14. **Pike County**—Adrian & Son, Robt., ym 3. Criss, Elmer M., ym 1. Criss & Higbee, xs 1; ys 1; ym 1. Dunham, C. E., ym 1. Fitch, Owen L., ym 1. Horton, Mary L., ym 1. Hoyt, F. E., ym. 1. Wood, C. E., xs 1. T. C. 12. **Putnam County**—Boyle, L. F., ys 1. Wilson, John N., ym 1. T. C. 2. **Randolph County**—Braden & Sons, W. E., xs 1; xm 2. Thummel, John V., ym 1. Wicklein, Elmer F., ym 1. T. C. 5. **Rock Island County**—Cain & Son, W. W., xm 1; ym 2. Wait, R. P., ys 1. T. C. 4. **Sangamon County**—Campbell, A. A., ys 1. Converse Bros., zs 1. Dodds, John E., ys 3; ym 1. Garvey, W. H., ym 1. Hamilton, Macie, ym 1. Houghton, Lynn, ym 1. Perry, Chas. N., ym 2. Shepherd, Geo. W., ym 1; zs 1; zm 1. Shepherd, T. C., zs 1; zm 1. Taylor, Ralph J., ym I Telfer & Son, P. J., xs 3; ys 1. T. C. 21. **Schuyler County**—Baker, J. C., xs 2; ym 1. T. C. 3. **Scott County**—O'Donnell, Chas. P., ym 1. T. C. 1. **Shelby County**—Biedert, J. A., ys 2. Enoch, Richard, ym 1. Kircher, L. J., ym 1. Richards, W. F., xm 1. Sellers, C. W., ys 3; ym 1. Spencer, J. G., ym 1. Stewardson, J. D., xs 1. T. C. 11. **St. Clair County**—Anderson, J. F., xm 1. T. C. 1. **Stark County**—Bailey, Orpheus, ym 3. Barker, G. M., ym 1. Colgan, Peter V., xs 3. Downend, M. B., ys 1; ym 2. Dye, W. V., xs 1. Hagerty, W. L, ym 1. Ingram, J. A., ys 1; ym 3. Jackson, R. Chester, ys 2. Kelly, James, ys 2; ym 1. Kelly, Wm., ys 2; ym 1. Moran, John J., ym 1. Rutledge, Laban L., ym 1. Ryan & Sons, Matthew, ys 1; ym 2. Silliman Bros., ym 1. Timmons, Thos. A., ym 4. White, J. Lloyd, ys 1. Wilkinson, Newton, xs 1; ys 2. T. C. 38. **Stephenson County**—Calhoun, J. B., ys 1. Gundry, Thos., xm 1; ym 1. Poppen, J. P., ys 1; ym 1. Taft, B. F., xs 1; ys 1. T. C. 7. **Tazewell County**—Allen, David H., ys 1. Allen, F. S., zs 1. Allen, Paschal, xm 1. Appenzeller, P. F. W., ys 3; ym 1. Boyle, Ralph, xs 1. Brenneman, H. P., ys 1; ym 1. Briggs, D. R., ys 1; ym 1. Brown, L. E., ys 2; ym 1. Davis, A. T., ys 3; ym 3. Davis, Mrs. Walter T., ym 1. Eisenberger, Ed. H., ym 1. Eisenberger, Jacob, C., ym 1. Eisenberger, Jno. H., ym 1; zm 1. Fasse, W. E., xm 1. Fisher, D. S., xm 1. Flenniken, W. E., xs 1. Freitag, Wm., ys 7; ym 2; zm 3. Garber, C. G., zm 1. Gerber, Sam'l, ym 1. Greening, C. P., ym 1. Griesemer, Chas., ys 3; ym 1. Griesemer, H. S., ys 2; zm 2. Guth, Arthur G., ys 2. Guth, Jr., Chris., ys 3; ym 1. Guth, Raymond, xm 1. Hieser, John, ym 1. Hochstettler, J. J., ym 2. Hunteman, Fred, xs 1. Imig, Chas., ym 1. Knapp, W. M., ym 1. McGinnes, Edgar, xs 2. Maurer, Ben L., xs 1; xm 1; ys 1; ym 1. Maurer, Nat, ym 1. Moore, Jesse C., ym 1. Murphy, John, xm 1; ym 1. Nafziger, Mrs. Lydia, ym 2. Nafziger, Silas, ym 1. Paine, C. R., ym 1. Randolph Bros., zs 1. Robison Bros., ys 1; ym 4. Robison & Sons, A. L., ys 5; ym 2. Roth, W. O., ym 1. Ryan, Wm., ys 1; ym 2. Schiepp, Harold, xm 1. Schmaltz, Clayton J., xm 1; ym 1. Smith & Son, J. L., ym 2; zs 1; zm 1. Snider, J. D., ym 1. Sommer, Oscar J., ym 1; zm 1. Steiger, R. L., ym 1. Sutter, Cyrenius, zs 1. Sutter, C. N., ys 1. Thomas, Jacob, ys 1; ym 3. Vawter, Lewis H., ys 1; ym 1. Weihmeir, Elizabeth, xs 1; xm 1. Welk Bros., ym 1. Weyrich, Geo. W., ym 1. Wilson, B. F., ys 1; ym 1. Woodrow, W. L., ys 3; ym 2. Worner, Fred J., ys 1. T. C. 127 **Union County**—Cerny & Sons, J. A., ys 1; ym 2. Hindman, Riley R., zm 1. T. C. 4. **Vermilion County**—Bennett, Sam'l, ym 1; zs 1. Hartshorn & Morgan, ys 1; ym 1; zs 2; zm 1. Leemon Stock Farm, xm 1; ys 2; ym 6. Lincoln J. F., xm 1. Moreland, J. E., ym 1. Puzey, Jas. R., ys 1; ym 2. Roark, A. C., ys 1; ym 3. Roark, P. D., ys 1; ym 1. Russell, Dr. L. B., zs 1. Schecter, H. L., ys 2; ym 2. Stearns, H. A., ym 1. Ward, F. W., xm 1. Zoller, F. L., xm 1. T. C. 35. **Wabash County**—Wood, J. O., ys 1. T. C. 1. **Warren County**—Atkins, E. L., ys 2; ym 1. Brent, Frank, ym 1. Davis, Geo. F., zm 1. Mann, Geo. D., ys 1; zs 1. Stewart, J. C., ys 2; ym 3. Sweasy, Jas. T., ys 1. Thomas, D. A., ym 1. Underwood, E. L., ys 1. T. C. 15. **Washington County**—Kemps, A. R., ym 1. T. C. 1. **Wayne County**—Spalding, G. A., xm 1. Squire, Henry, ym 1. Stephens, H. J., ym 1. T. C. 3. **Whiteside County**—Bealer, Philip, ym 1; Chamberlain, E. H., ym 5. Goodenough, A. L., ym 1. Hamilton & Son, Frank, xs 1; ym 1. T. C. 9. **Will County**—Alexander, Healey H., ym 2. Baker, John C., ys 3; ym 1. Bremer, Fred, ym 1. Fouser, Ira D., xm 1; ym 1. Francis, G. L., ys 2. Gorham, Richard, ym 1. Gorman, Francis L., xm 1. Hasenjaeger, F. L. & Geo., xm 1. Jacobs, John, Jr., xm 1. King, Grant, ym 1. King, T. J., ys 2; ym 3; zs 1; zm 1. Kipp, Ella F., xm 2. Kohl, Jos., xm 1. Konicek, John, zs 1. Kreimeir, W. F., ym 1. Parker, John Y., ys 2; ym 1. Reed, Harry L., ym 1. Rowley, Willard A., ys 1. Scheer, Ferdinand, ym 1. Schilling, J. W., ym 1. Sprague & Sons, Frank, xm 1. Stassen, Chas. J., ym 1. Stewart, T. A., ym 1. Storm & Son, A. M., ym 2. Tilsey Bros., ys 3; ym 1. Van Fleet, Elon J., xm 1. T. C., 45. **Winnebago County**—Higgins, Chas. E., xm 1. Lightfoot, N., ys 1. Neely, W. C., ys 1; ym 1; zm 1. Priseler, J. J., ym 2. Scott, T. D., ys 1; ym 1. Weldon, L. S., ys 1. T. C. 10. **Woodford County**—Adami, Victor, ym 1. Bigger, Judson, ys 2; ym 2. Bohlander, Ben, ym 3. Bohlander, Emil, ym 1. Bohlander, Michael P., ym 1. Boys Bros., zm 1. Bradle, Charlie J., zm 1. Burroughs, C. R., ym 1. Burroughs, W. S., ym 2. Damman, Henry A., ys 3. Detweiler, J. P., ys 2; ym 1. Garber, Valentine F., ys 1; ym 1. Haig, Adam R., ym 2. Hallam, Crawford, ym 2. Hangartner, Paul, ys 2; ym 8. Hoover, Martin, ym 1. Kaufman Bros., ym 1. Kinsinger, D. L., ym 1; zm 1. Knapp, Chas., ym 1. Leman, Jr., Joseph, ym 1. Lewis, F. E., ym 1. Morris, Ralph E., ym 1. Rexroth, George, ys 1. Rocke, Jeff, xs 1. Schertz, D. H., ys 1. Schertz, S. E., ym 1. Smith, W. H., ys 2. Taylor, F. M., ys 1. Taylor, Lloyd O., ym 3. Witzig, John, xs 1; ys 1; ym 2. T. C. 59.

Brood Mares and Foals

INDIANA. T. 385.

Adams County—Eddelman, Edgar, ym 1. Wass, E. D., ys 1. T. C. 2. **Allen County**—Conrad, John, ys 1. Knefelkamp, Henry, ys 1; ym 1. Miller, J. D., ys 1; ym 1. T. C. 5. **Benton County**—Day, William, ys 2; ym 3. Dimmich, C. A., ys 1; ym 1. Dinwiddie, Lee, xs 2; xm 3; ys 2; ym 1. Durflinger, Thos. E., ys 1. French, Geo. B., ym 2. Kennedy, P. J., ys 1; ym 2. Stembel, Walter, ys 1; ym 1. Stickling, Jos. R., ys 1; ym 1. Washburn, Benton S., ym 1. T. C. 26. **Boone County**—Brown, C. O., ym 2; Nichols, Geo. S., ys 1. Phillips, E. O. & Sons, xs 1. Schenck, E. A., ys 1; ym 2. Smith, Ottawa, ys 1. T. C. 8. **Carroll County**—Flora, Chas. E., xs 1. Fross, G. M., ym 1. Ringer, Geo. S. & Son, ys 1. Shaeffer, Mrs. Maud E., ym 1. Studebaker & Son, ys 1; ym 2. Todd, John K., ym 1. T. C. 8. **Cass County**—Cragun, Sylvester S., ys 2; zs 1; zm 1. Kesling, G., xm 1; ys 3; ym 3. Little, S. H., ym 2. Sholty, J. C., ys 1; ym 1. T. C. 15. **Clinton County**—Hale, John, ys 1. Harden, Frank M., ym 1. McClamroch, A. A., ym 1; Moore, Giles, zm 1. Sigler, D., ys 1; ym 1. T. C. 6. **Daviess County**—Bowman, Milton, ys 1. Crosby, Jno. W., xs 1. Johnson, C. S., ym 1. T. C., 3. **Decatur County**—Bake, Wm., ys 1. Beall, C. M., ym 2. T. C. 3. **Dekalb County**—Scoville, Chas. R., ys 1; ym 2. T. C. 3. **Delaware County**—Benbow, Mark, ys 1. T. C. 1. **Elkhart County**—Bemiller, I. J., ym 1. Christophel, Jno. B., ys 1. Clayton, Wm. E. & Son, xm 2. Duffin, George S., ys 1. Ebersole, Chester, ym 1. Holdeman, Abner, ys 1. Holdeman, Walter, ym 1. Lehman, Clarence E., ym 1. Puterbaugh, J. L., xs 1. Schrock, Christian, xs 1; xm 4. Stump, A. J., xs 1; xm 1; ym 2. Wagner, Wm., ym 1. Weaver, Moses I., ys 1; ym 1. Yoder, Tobias A., xm 1. T. C. 23. **Fountain County**—Auter, Abe, ys 3. Warrick, Jno. W. T., xm 1. Wilt, John A., ym 2. T. C. 6. **Fulton** County—Haimbaugh, Andrew J., xs 1. Pensinger, James W., ys 1; zs 1. Rickel, L. A., ys 1; ym 2. Swick, J. W., ym 2. T. C. 8. **Gibson County**—Carithers, J. Arthur, ys 1. Hunt, Elmer, zm 1. Redman, H. C., ys 3. Thompson, A. E., ym 1; zm 1. T. C. 7. **Grant County**—Blake, H. M., ym 1. Miller, Merle E., ym 1. Voorhis, M. K., ym 1. T. C. 3. **Greene County**—Baker, W. H., ym 1. T. C. 1. **Hamilton County**—Beals, M. C. & Sons, ys 1. Beals, T. E. & Son, ys 1; ym 3. Burton, Fred O., ym 1. Cammach, Elihu, ym 1. Cole, Geo. B., xs 1. Dresher, Geo. W., xm 1. Flanders, H. H., ym 1; zm 1. Foulke, J. B. & Son, ys 1; ym 1. Gaeth, H. C., ym 1. Gentry, C. M., ym 1. Haworth, M. C., xm 1. Horney, Wallie J., ys 1. Lacy, O. B., xs 1; zm 1. Lively, Edgar, ys 2. Parker Bros., zs 2. Rice, Ira A., ys 1; ym 1. Sutton, J. E. & Sons, ym 2. T. C. 27. **Hancock County**—Buesking, Albert, ys 2. Groves & Son, Oscar, ym 1. Strahl, Julian F., xs 1; xm 1. T. C. 5. **Howard County**—Amos, S. J., xs 1. Armfield, L. D., ym 1. Helmuth, J. J., ys 2; ym 1. Jackson, Merrill, ys 1. Johnson, A. L., ys 1. Keisling, Ira F., xs 1; xm 1; ym 1. Lindley, T. E., ym 2. McQuiston, S., ys 1; zs 2; zm 1. Newby, L. J., ym 1. Sheerer Bros., ys 1. Tarkington, W. E., xm 2; ym 1. Thomas, Chas. H., ys 1. T. C. 22 **Huntington County**—Heaston, Dan'l E., ys 1. **Jackson County**—Foster, O. M., ys 1. **Jasper County**—Moody, C. P., ys 1. Wentz, Earnest, ys 1; ym 2. T. C. 4. **Jay County**—Bickel, F. M., ys 1. Davis, S. E. & Sons, ym 1. Freemyer, E. B., ym 1. Hart, W. A., ym 2. Hiatt, Chester C., ym 1. Jones, M. W., xs 1. Maitlen, Geo. W., ys 1. Martin, J. A. & Son, ys 1. Millett, Milton, ym 1. Oblinger, A. C., ym 2. Phillips, George W., ys 3. Seiss, Joseph E., ym 1. Silvers, Jas. H., ym 1. Tharp, Jesse, ys 1; ym 1. Zigler, Adam, ym 1. Zigler, Jesse A., ys 1; ym 1. T. C. 22. **Jefferson County**—Ruedinger, Albert, ym 1. **Johnson County**—Jacobs, C. B., ys 1. Logan, Geo. H., xs 1. Ray Bros., ys 1; zm 1. Stout, C. Ray, xm 1. Swaim, Otto, ym 1. T. C. 6. **Knox County**—Maddock, W. Edw., ym 1. **Kosciusko County**—Pittenger, A. J., ym 1. Scoles, Edw. E., ym 1. Walton, Bert & Son, ym 1. T. C. 3. **La Grange County**—Deal, Louis E., xs 1; ym 1. McIntire, E. D., ys 1. Oesch, John, ym 2. Prough, Ira, ys 1; ym 1. Smith, Tasso K., ys 1; ym 1. Yoder, Noah L., ys 2. T. C. 11. **Lake County**—Hayden, Grant, ys 1; ym 2. Hayden, Vern, ys 1. Strickland, C. I., ys 1; ym 1; zm 1. Tyler, H. G., ym 1. T. C. 8. **Madison County**—Chappel, P. M., ys 1. Donnelly, Wade, xm 1; ym 1; zm 1. Etchison, Millard, ym 1. Haines, Oscar W., ys 1. McCord, Wm. W., ys 1. Wilson, E. M., ys 1. Wood, W. C., ys 1. T. C. 9. **Marion County**—Fox, Frank, zm 1. **Marshall County**—Huff, Earl, xm 1. **Miami County**—Russell, Frank H., ym 1. **Montgomery County**—Carman, Ben & Son, ym 1. Cochran, Lew W., xs 2; xm 4. Francis, Ernest, ys 1. Murphy, M. C., ys 1. Rice, T. W., ym 2. T. C. 11. **Noble County**—Coe, H. L., ym 1. Hire, Will, ys 1. Hottinger, A. P., ym 1. Loeser Bros., xs 1; xm 1; ym 1. T. C. 6. **Owen County**—Peden Bros., ys 2. T. C. 2. **Parke County**—Overpeck, C. Lee, ym 1. Williams, W. E., ys 1. T. C. 2. **Porter County**—Fryar, Jos. A., ys 1; ym 1. Maxwell, John, ys 1; ym 1. Turner, J. N., ym 2. T. C. 6. **Posey County**—Alcorn, D. C., ys 1; ym 1. T. C. 2. **Pulaski County**—Hamilton, S. R., xs 1. **Putnam County**—Burris, W. S., zs 3; zm 4. Sandy & Bailey, ys 1. T. C. 8. **Randolph County**—Brown, Omer W., ys 1; Brumfield, C. D., ym 1. Clevenger, Lee H., ym 1. Edwards, Wm. Z., ym 1. Garinger, Jno. W., ys 1. Sarff, J. B., xm 1; ym 1. Shaffer, Geo. H., ys 1. Smith, O. G., ys 1. Warren, M. C., ys 1. Wright, H. K., xs 2; xm 1. T. C. 13. **Shelby County**—Meloy, Fred, ys 1. **St. Clair County**—Brown, C. O., xm 1. **St. Joseph County**—Gilchrist, Jas. E., ym 3. Schaulin, W. E., ys 1. Smith, Leroy T., ym 1. Zigler, C. V., ym 1. T. C. 6. **Steuben County**—Misner, Jay S., ym 2. Perkins, Clyde, ys 1; ym 1. T. C. 4. **Sullivan County**—Drake, Addison & Son, ym 1. T. C. 1. **Switzerland County**—Blodget, Chas. B., ys 1; ym 1. T. C. 2. **Tippecanoe County**—Crouch, J. & Son, ys 3; ym 2; zm 1. Harrington, D. J., ym 2. Lyman, G. E., zs 1; zm 2. Mather, James R., ys 1. Ross, Thos. N., ys 2; ym 1. Shadeland Stock Co., ym 2; zm 1. Smithers, S. C., xs 2; ys 2. Taylor, Bennett, ys 1. T. C. 23. **Tipton County**—Shuck, Edward, ys 1. Stewart, W. P., xs 1; ym 1. T. C. 3. **Vigo County**—Crews, Jos. A., ym 1. T. C. 1. **Wabash County**—John, T. J., zs 1. Spence & Thompson, ys 2; ym 2. T. C. 5. **Warren County**—McDonald, M. A., zm 1. Wallrath, Fred, ys 1. T. C. 2. **Warrick County**—Graham, Letcher, zm 1. Polk, Jno. L., ym 1. T. C. 2. **Wayne County**—Fleisch, William, ys 1; ym 2. Fouts, Wm. L., ym 1. Hinshaw, Orla B., ys 2; Leeds, Rudolph G., xs 3; ys 1; ym 8. Myers, J. E., ym 2. T. C. 20. **Wells County**—King, John W. & Son, xm 1; zs 1. Rowlands, Benj., zs 1. Wolfe, J. N., ys 2; ym 1. T. C. 6. **White County**—Hefner, E. G., ym 1. Hennes, Nick, zm 1. Moore, C. W., ym 1. T. C. 3. **Whitley County**—Stites, E. E., xm 2. T. C. 2.

IOWA, T. 1700

Adair County—Alcorn, H. A., ys 1; ym 3. Neely, T. M. & W. W., ym. 1. Reed, Harley K., ym 1. Reed, Wilbur, ym 1. Tannatt, W. H., xm 1. T. C. 8. **Adams County**—Bassett, S. H., ym 1. Colgan, Hugh, ys 1. Humbert, Ernest L., xs 1; xm 2; ys 1; zm 2. Little, P. V. D., ym 1. Turner, T. B., ym 1. T. C. 10. **Allamakee County**—Hirth, Frank, ys 1; Jacobson, M. T., ys 2; ym 5. Laird & Brown, xm 1. Phipps, Leroy, ym. 1; Phipps Bros., xs 1; xm 1; ys 2; ym 1. Regan, Chas. E., xs 1; xm 2; ym 2. Rueggemeier, Ed., ys 1. Steffen, A. I., ys 1. Weihe, Elmer, ys 1. T. C. 23. **Appanoose County**—Ahee, Roe, ym 1. Hollingsworth, W. S., xm 1. White, Marshall, ym 2. T. C. 4. **Audubon County**—Cameron, John, ys 1. Coglon, T. J. & Sons, ys 1. Mease, Mrs. E. A., zs 4; zm 1. Mease, Ol., zs 2; zm 2. Stetzel, G. W., ys 1; ym 1. Walker, H. L., ys 1; ym 1. T. C. 15. **Benton County**—Heil, E. E., ys 1; ym 1. Heil, P. W., ym 2. Holst, Victor, ys 1; ym 3. Johnson, L. L., ys 2; ym 2. King, G. E., xm 1; ym 1. May, J. S., xs 1; xm 1. Merchant, Ed., xs 1; xm 2. Rieke, Fred C., ym 2. Schuchert, Jacob ym 1. Wilson, Wm. B., ym 1. T. C. 23. **Blackhawk County**—Arter, W. O., ym 3. Boehmler, Mrs. C. B., ys 1; ym 1. Bowen, F. M., ys 3; ym 7. Galloway, Wm., ym 1. Hess, Nick F., ys 1. Howard & Bowman, xm 1. Iseminger, D. C., xm 1; ys 4; ym 4; zm 3. Kerr, Joseph & Sons, ym 3. King, G. E., ym 1. Loonan, James, ym 3. Loonan, James & Son, xs 1; ys 1; ym 12. Loonan, Lloyd J., ys 1; ym 2. Simonsen, Wm., ym 2. Smith, John M., ym 1. Teisinger, Roman A., xm 2. T. C. 59. **Boone County**—Adix, Louis C., ym 1. Hedblom, John, ys 1. Johnson, Theodore, ys 1; ym 1. Nostrom, Victor, xm 3; ys 2; ym 1. Savits, L., ys 1. Watson, J. H., ym 1. T. C. 12. **Bremer County**—Beck, Chas., ym 2; zm 2. Jennings, J. H., xs 1. Schweer, Carl, ym 1. Schweer, C. W., zm 1. Thompson, Walter, ys 1. Weiskirch, Wm., ys 1. T. C. 9. **Buchanan County**—Kirkner, C. R., xs 2; xm 1. Miller, D. W. & Sons, ym 1; zm 1. Miller & Sons, W. H., ym 1. Neville, Jim, ys 1; ym 2. Wood, J. D., xs 1; xm 1. T. C. 11. **Buena Vista County**—Connell, John, ym 2. Spencer, D. S., xm 1. T. C. 3. **Butler County**—Howe, Harry, xm 1. Kingery, Floyd W., ys 1. Lumley, Harry, xs 1. Swick, C. H., zs 1. T. C. 4. **Calhoun County**—Abney, W. C., ym 1. Arney, F. W., ys 1; ym 1. Arney & Zook, xs 2; xm 1. Baughman, A. W., ym 1. Brayton, J. W., ym 1. Brown, Wm., xs 1. Carmean, E. S., ys 2; ym 3. Engel, A. C., ys 1; ym 2. Gregg, P. G., zm 1. Harms, John, ym 3. Hobbs, C. B., ys 1. McLaughlin, W. T., ys 2; ym 2. Neuhauser, J. E., ys 2. Pritchard, S. J., ys 1. Ramthun, A. F., ym 1. Stewart, Andrew, ys 1. Titus, E. A., ys 1; ym 2. Walters, J. F., ym 1. T. C. 35. **Carroll County**—Brutsche, D. E., ym 1. Friedman, Frank, ym 1. Hannasch, Louis, ym 1. Johnson, C. H., ys 1. Judge, J. T., ys 4; ym 3. Meyers Bros., ym 1; zm 1. Meyers, Jno., ys 2. Wilson, Jos., ym 1; zs 1. T. C. 17. **Cass County**—Boos, A. H., ys 1; zs 1. Fulton, Chas. S., ys 3; ym 2. Huff, H. H., ys 2; ym 1. Moore, C. S., xm 1. Nelson, J. A., ys 1. Ostrus, Jos. T., xm 1. T. C. 13. **Cedar County**—Davidson, A. B., ym 1. Ellyson, L. N., xm 1. Ervin, Wilson, ys 3. Glick, Roy, ym 1. Hemingway Bros., ys 1; ym 4. Larson Bros., xs 1; ym 1. Milnes, G. A., ys 1. Rigby Duane, ym 3. Rigby, Duane & C. L., ys 3; ym 1; zs 1. Waters, Mrs. F. E., xs 4; xm 4; ys 4; ym 3. T. C. 37. **Cerro Gordo County**—Blum, C. A., ym 1; zm 1. Broers, W. W., ym 4. Ficken, George, ym 1. Finch Bros., ym 2. Halfpop, R. W., xm 1. James R. E., ys 1. Stevenson, John M., ys 2. Stewart, Andrew, ym 1. Tagesen, Martin N., ys 3; ym 1; zm 1. T. C. 19. **Cherokee County**—Barry, John P., ys 1. Brown, Chas. W., ys 3; ym 7. Carmody, W. H., xm 1; ys 2. Dawson, W. J., xs 1; ys 1; ym 2. Matthew, E. B., ys 1; ym 1; Matthew, G. A., ys 2; ym 1. Miller, L. M., ys 4; ym 5. Miller & Brown, ys 1. Mitchell, J. W., ym 1. Moore, Jno., ys 1; ym 1. Quirin, C. P., ys 1; ym 1. T. C. 38. **Chickasaw County**—Brown, B. L., ym 1. Glattly, Albert, ys 1. McGowan, John, ys 1. Tracy, G. E., ym 1. T. C. 4. **Clarke County**—Ayres & Son, C. T., ys 1. Barlett, R. B., ys 1. Fenn, Ralph, ys 1. Hertz, J. H. & Son, ys 1. Mears, Shade, ys 2; ym 3. Paul, Earl, ys 1; zs 1. Thurston, R. S., ym 4. Voris, J. A. Est., xs 1; xm 2; ym 1. T. C. 19. **Clay County**—Bagley, J. M., ys 1; ym 1. Davis, Max A., ym 1. Gillespie, D. C., ys 1; ym 3. McDowell, Frank, ys 2; ym 3. Peterson, Clarence E., ym 1; zm 1. Webb, Roy G., zs 2; zm 5. T. C. 21. **Clayton County**—Koth, Herman, ys 2; ym 2. Lighty, P. J., ym 1. White, Fred, ys 2; ym 1. T. C. 8. **Clinton County**—Aikman Bros., ys 1; ym 1. Champlin Bros., ys 2; ym 3. Dann, T. H., ys 1. Nissen, J. H., ym 1. Swinson, Peter, xs 1. T. C. 10. **Crawford County**—Eggers, P. J., xs 1; xm 2; ys 3; ym 6. Gessmann, W. F., ys 1. Slechta, Albert, ym 1. T. C. 14. **Dallas County**—Atkins, Jno. R., zm 1. Bever, O. B., xs 2; ym 1. Brown, A. C., ys 1. Gross, J. M., ys 2; ym 1. Huston, C. W., ys 1. Meier, Henry, ym 1. Mills, J. R. & Sons,

MARIE 96726, GRAND CHAMPION MARE, AND LIQUIDATRICE 85842 (101206), THIRD PRIZE AGED MARE, CALIFORNIA STATE FAIR, 1918

Exercising a Great Sire

ys 1; ym 1; zs 2; zm 1. Piercy, Jno G., ys 1; ym 1. Scott, W. G., ys 1. T. C. 19. **Davis County**—Augspurger, M. E., ym 1. Baughman, W. C., xs 2; xm 1; ys 2; ym 2. Clark, E. W., ym 1. Cronk, C. H. Dr., ys 1. Evans, I. C., xm 1. Horn, Peter B., xm 1; ym 2. Martin, G. B., xm 2. Martin, P. C., ym 3. Munn & Son, Albert, ys 1. Warthen, L. C. & Walter, ys 3. Wuthrich F. & Sons, ym 3. T. C. 26. **Decatur County**—Hall, C. E., ys 2; ym 3. Hall, E. P., ym 1. Hamilton, E. P., ys 2. Hamilton, John A., ys 1; ym 1. T. C. 10. **Delaware County**—Brooks Bros., ym 1. Cook, Edw., ym 1. Goodhile, Henry, ym 1. Heiberger, J. J., ys 1; ym 1. Holbert Horse Imp. Co., xs 5. Sullivan, Frank, ym 1. T. C. 11. **Des Moines County**—Cooper, William Est., ys 1; ym 1. Heibner, Henry, ys 1; ym 2. Nau, John & Son, ys 1; ym 2. T. C. 8. **Dickinson County**—Anderson & Sons, S., xm 1. Bush, Burt, xs 1. Hanson, C. F., zs 1. Heldridge, C. C., ym 1. Owens, John, ys 1. Stetzel, Mrs. Lewis, zm 1. T. C. 6. **Dubuque County**—Clancy, Thomas, ys 1. Cook, T. F., xm 2; ys 1. Hawkins, A. B., ys 1. Kurt, John, ym 2; zs 2. T. C. 9. **Emmet County**—Behrends, Siebelt, ym 1. Giffin, G. P., zm 2. Lambert, Harley M., xs 3; xm 4; ys 2. Magnuson & Cutler, xm 3; ys 2; ym 3. Murray, Geo. W., ym 6. Toll, H. L., ys 1. T. C. 26. **Fayette County**—Ashbaugh Bros., xm 1; ys 2. Davis, Frank S., ym 1. Dwyer, Maurice, ym 1. Leahy Bros., ym 1. Whitley, Chas. H., ys 1; ym 2. T. C. 9. **Floyd County**—Bitterman, M. C. & Sons, zm 2. Bumgardner, H. O., ys 1. Cerwinske, F. M. F., xs 1; ym 1. Johnson, H. L., xs 1. T. C. 6. **Franklin County**—Arends, J. C., ym 2. Bailey, E. E., zm 2. Bobst, Geo., ys 1; ym 1. Etnier, Samuel, xs 1; xm 1. Ihde, John & Sons, ys 1; ym 1. Jewell, Alf & Son, ys 1. Powers, J. C., zs 1; zm 1. T. C. 13. **Fremont County**—Whisler, H. A., ys 1; ym 1. T. C. 2. **Greene County**—Joy, U. L., ym 2. Long, Charles & Son, ym 1. Mace, H. O., xs 1; ys 2; ym 1. T. C. 7. **Grundy County**—Frerichs, Dick, ym 1. Frost, Fred J., xs 3; xm 3; ym 3. Lynn, Walter A., xs 2. Shirk, H. M., ys 1; zm 1. Wilhelm, Clyde, ys 1. T. C. 15. **Guthrie County**—Hart, Geo., ym 1. McLaughlin, C. L., xs 1; xm 1; ys 1. Percy, I. C., ym 1. Seeley, W. W., xs 1. Sheehy, J. B., ym 1. Todd, Arthur, ys 1; ym 1. T. C. 9. **Hamilton County**—Hawbaker, E. H., ym 1. Murphy, Dennis,, ys 1; zm 1. T. C. 3. **Hancock County**—Lawson ,Budd, zm 1. Miller, Chas. & Sons, xs 2; ys 1; ym 1; zm 1. Moe, Casper, xs 2; xm 1. Moll, Henry, ys 2. Sprole, J. N., ys 1; ym 1. Weiland, H. J. & Sons, ym 1. T. C. 14. **Hardin County**—Early, Harry, ys 1; ym 1. Leach, Don M. Est., ys 1. McClean, E. B., ys 1. Pemberton, Frank T., xs 1. Risse, H. M., ys 1; ym 1. Seward, I. E., ym 1. Warman, David, ym 2. T. C. 10. **Harrison County**—Donald, Thos. & Sons, ys 1; ym 1; zs 1. Hall, Fred, ys 1; zs 1. Haskins, Wm., xs 1. Moats, M. S., xm 1. Moats, M. S. & Sons, xm 1; ys 1. T. C. 9. **Henry County**—Alter, P. F., xs 1; xm 1. Conrad, Frank J., ym 1. Easter, H. J., ys 1. Eddingfield, Harry D., ys 1. Harshbarger, Wm. A. Mrs., ys 1. Hartley, L. M. Est., xs 9; xm 2. Hills, S. T., ym 2. Hoaglin, C. F., ys 2; ym 1. Hughes, Jno. R., xm 1. Iles, R. A., xs 1; xm 1. Kepper, G. H., ys 3. McCoid, J. C., ys 7; ym 1; zs 3; zm 4. Menke, H. H., ys 1. Metzger, Ed., xm 1; ym 1. Nihart, W. E., ys 1. Obermann, Lloyd, ys 1. Ransom, F. W., xm 1. Seamans, E. D., ys 3; ym 3. Tulk, E., ym 4. Vandermark, Elijah, xs 1. Weir, E. L., ys 1; ym 4. Willits, Ledru C., ym 1. Wright Bros., ys 1. T. C. 67. **Howard County**—Jackson & Pemberton, ys 2. T. C. 2. **Ida County**—Baxter, Stuart, ym 1. Bergin, Charlie, ym 1. Burow Bros., ym 1. Clemens, Ray, ym 2. McQuire, P., ys 4; ym 4. Nailor Bros., ys 1; ym 2. T. C. 16. **Iowa County**—Cox, J. E., ys 2; ym 4. Cox, L. R., ym 1. Frost, C. E., xm 1. Havner, H. M., xm 1. T. C. 9. **Jasper County**—Buchanan, T. H., ym 1. Dennis, B. H., xs 1; xm 1; ym 1. Dennis, J. A., ym 1. Guthrie & Sons, A. T., xm 1. Miller, Robert, ys 1. Murphy, Bower T., ym 1. Throckmorton, E. J., ym 1. West, Wm. G., ym 2. T. C. 11. **Jefferson County**—Blough Bros., ys 4; ym 8. Case, Marshall E., xs 2. Hagans, Edd, zm 1. Hildebrand, C. F., ym 7. Hisel, A. W., ym 1. Hisel, Charley, ys 2; ym 1. Kessel, Joe H., ym 2. Liblin, Sylvester, ys 2. Litton, C. F. Est, xs 1. Litton, Minnie, ym 1. McCormick, Frank, xs 1; ym 1. McWhirter, R. L., ym 1. McWhirter, Wm., ys 1. Maasdam & Wheeler, xs 1; xm 1. Miksch, F. E., ys 1. Nady Bros., xm 2. Norvell, C. S., ym 1. Ogden, F. I., xs 3; xm 2; ys 1; ym 1. Prince, J. E., ym 1. Seiser, W. I., ys 1; ym 1; zs 1. Sumner, Fred H., zs 2. Vorhies, Edgar, ym 2. Whitaker, T. A., ym 1. Wicke, Henry, ym 1. Worley, W. E. & Son, ym 2. T. C. 61. **Johnson County**—Brennan, Geo., ym 1. Bulechek, A. W., xm 1; ys 5; ym 2. Burge, J. M., ys 1; zs 1. Casey Bros., xs 4; xm 4. Eden, John, xs 1. Hunter, Samuel A., ym 2. Kessler, A. L., ym 1. Lennabaugh & Son, ym 1. Orr, Cyrus, ys 1. Stonebarger, A. J., xs 3; xm 1; ys 2. Stutsman Bros., xs 1; ym 1. Waters, W. W., ys 3; ym 3. T. C. 39. **Jones County**—Barber, H. P., ym 1. Corbet, Wm. J., ym 2. Glick, Mrs. Don L., ym 1. Hale, Wm. & Sons, xs 3; xm 2; ys 2; ym 4. Hubbard, John A., ym 1. Koch, F. H. & Son, ys 3; ym 3. Morey, Henry, ys 1. Murfield, J. B., ym 2. Stout, C. H., ym 1. Walters, J. J., ym 1. T. C. 27. **Keokuk County**—Armstrong, Thos., ym 1. Barnhart, L. W. & Son, ys 1; ym 4. Baumert, W. G., ym 2. Bray, Fred, ys 1; ym 4. Brown, Crowner, ys 3; ym 1. Conrad, Anthony L., ys 1; ym 1. Cooper, W. H., ys 3; ym 6. Gislain, A. J., ym 1. Grove & Sons, W. D., ys 2; ym 5; zs 1. Hartman, Bert E., ys 1. Jones, Wm. C. & Sons, ym 1. Kitzman, Herbert, ym 1. Miller, Henry, ys 2. Mowery, R. E., xs 1; ym 2. Seaba, E. A., xm 1. Singmaster, C. A., xs 1; xm 1; ys 1; ym 3. Singmaster, C. F. Est., xs 1. Singmaster, J. O. & Son, ys 12; ym 3. Smith, Fred L., ys 3. Stoner, G. F., ym 1. Yoakam, M. & Son, xs 1. T. C. 73. **Kossuth County**—Chambers, G. F., ym 1; zm 1. Downs, C., ys 1; ym 1. Gross, Loyd, ys 1; zm 2. Gross, V. J., ys 1; ym 1. Haase, A. W., ys 1; ym 1. Kent, Lewis H., ys 1. McWhorter, Ray S., ym 1. Matern, L. A., ys 1. Mosbach, John, ym 1. Reimers, W. F., xs 1; xm 1. Weisbrod, B. D., ym 1. Wolf, Edw. C., ys 1. T. C. 19. **Lee County**—Denning, B., ym 5. Foggy, J. C., ym 1. Fullenkamp, F. G., xm 2. Fullenkamp, Jas. & Sons, ys 3; zm 1. Glendening, Sam, zs 1. Klingler, Reinhard, ys 1; ym 1. Link, Isidor, ys 7; ym 2. Lohman, Herman, xm 2. Overton, E. E., xm 1. Wilson, Lee J., xm 5; ym 1. Woodroffe, Chas. W., ym 1. T. C. 34. **Linn County**—Atwater, A. B. ys 1; Bedell, A. J. & Son, ym 2; Bedell, Frank, ym 1; Dewees Bros., ys 1; Dunn, Jas., xs 1; Dyrland, Geo., ym 1; Fishell, Lyman, xs 1; Jack, W. T., ym 1; Kirkpatrick, Robt., ys 1; Knickerbocker & Son, E. H., ys 1; ym 4; zs 1; Kolsto, Knute, xm 1; ym 1; McTavish, Wm. D., ys 1; Martin, H. N., ys 1; Mohler, Samuel, xs 3; xm 2; Ondler, Fred P., ys 2; Powers, W. E., xs 1; Uhr, John, vs 1; Vaughan, Howard, xs 1; xm 1; Wolrab, F. J. & J. L., xs 1; xm 1; ym 1. T. C. 34. **Louisa County**—Letts, J. H., ys 1; ym 1; Letts, Warren S., ys 2; ym 8; McClurkin, O. B., xm 2; McCormac, W. R., ys 1; Miller, Edw. C., zs 1; Owens, R. E., ym 1; Peel, Barton, ym 2; Sheridan, D. W., ym 2; zs 1; zm 1; Stafford, J. G. & Son, ys 5; ym 3. T. C. 31. **Lucas County**—Chandler, Fred, xs 2; ys 6; ym 3; zs 1; zm 9; Johnson, W. E., ym 1; zm 1; Kinmouth, O. S., ys 1. T. C. 24. **Lyon County**—Haan, Jno., ys 3; Herbert, Christopher, ys 2; ym 4; Horn, Henry, ys 2; Krueger, C. F., ys 1; ym 1; Pohlman, G. S., ys 1; Vint, Thomas A., ym 3. T. C. 17. **Madison County**—Creger, R. A., ym 1; Dunbar, Loren, xs 1; Hague, S. M., ym 1; Hildebrand, W. S. ys 1; ym 2; Husted, T. E., xs 2; xm 1; McGinnis, J. Y., xm 1; Maxwell, T. C., ym 1; Monaghan, T. F., xs 1; Palmer, Carey, xm 1; Robertson Bros., ym 1; Wright, Joe C., ys 1. T. C. 15. **Mahaska County**—Arnold, F. H., ym 1; zm 1; Barnes, J. Hill, ym 4; Brubaker, Ed., ys 2; De Kock, S. S., ym 1; Dickens, Roy I, ym 1; Heisel, E. J., xs 1; ys 1; ym 1; Henry, Chas. A., ym 1; Hoit, R. W., zs 2; zm 2; Hoover, E. B., ym 1; Hull, E. E., ym 1; Ives, E. E., ys 1; Lytle, J. G. & Sons, ys 1; ym 1; zs 2; Miller, Chas. T., ym 1; Pettitt, Willis, ym 1; Russell, G. N., xs 1; Ryan, L. J., ys 1; Scharff, W. A., ym 1; Stevens, F. J., ys 1; Van Veen, Nick, ym 1. T. C. 32. **Marion County**—Bruett, C. D., ys 1; Taylor, A. W., xm 1; Van Der Waal, Dielis, ym 1; Van Derf Wilt, Henry G., ys 1; ym 1; Verploeg, J. E., ys 1; ym 1; Vogelaar, Benj., ym 1; Vogelaar, Jacob, ys 1; Wanders, John ym 1; Wilson, Frank, xm 1. T. C. 11. **Marshall County**—Buck, H. S., ym 1; Buck, M. K., zm 1; Clapsaddle, G. E., xs 1; xm 1; ym 1; Dannen, B. W., ys 2; ym 1; Dannen, C. C., xs 1; ys 1; ym 1; Dannen, Geo. H., ys 2; Dannen, R. C., xm 2; ym 2; Dunn, W. H., xm 1; ym 1; Ferguson, David N., xs 1; Gray Bros., xm 1; Leise, Henry, ys 1; ym 1; Lewis Bros., ym 1; Paul, D. A., ys 1; Polhamus, A. F., ys 1; Thompson, Kernal E., ym 1; Witte, Wm., ys 1. T. C. 28. **Mills County**—Boles, C. T., ys 2; ym 2; Durbin, Fred; xs 1; ys 4; ym 4; Hilton, C. E., xs 1; xm 3; ys 2; ym 6; Sawyers, J. S., ys 1; Wright, Frank, ym 1; Wright, Jno. W., ys 1. T. C. 28. **Mitchell County**—Jordan, Richard, xs 1; Larson, Nels, ys 1; ym 1; Lee Bros., ym 2. T. C. 5. **Monona County**—Hargroves, J. W. T., ym 1. T. C. 1. **Monroe County**—Gleason, Thos., ym 1; Lahart, Joe, ys 1; Lahart, J. W., ym 1. T. C. 3. **Montgomery County**—Peterson, Fred E., ym 1. T. C. 1. **Muscatine County**—Brown, H. J., xs 1; Hartley, Harry P., xs 1; ys 2; ym 1; Peters, J. L., ym 2; Turkle, Erle, ym 3. T. C. 10. **O'Brien County**—Cope Bros., ys 1. Emery, A. J. W., ys 1; ym 1; Henderson, A. & Sons, ys 1; Hughes, N. I., ys 2; Hurless, L. R., ym 1; Lanham, A. C., ys 2; ym 1; Linch, C., xs 2; ym 3; McCulla, R. B., xm 1; Smith, W. A., ym 2. T. C. 18. **Osceola County**—Dries, J. M., ym 1. T. C. 1. **Page County**—Ayres, M. L., ys 1; zs 1; Barr & Sons, F. P., ym 2; Branum, Clarence, ys 9; zs 1; Cutter, C. D., xm 2; ym 2; zs 2; zm 1; Goodman, W. T. & Son, ys 1; ym 1; Hagglund, Lenus, xm 1; Lawson, John B., ym 2; Linquist, C. A. & Sons, xm 2; Stitt, David D., ys 1. T. C. 29. **Palo Alto County**—Berninghaus, Otto, ym 1. **Plymouth County**—Bainbridge, Frank A., ym 1; Koch Bros., ys 1; Lenertz, Chas., xm 1; Maroney, T. J., ym 1; Shade, J. A., ym 1. T. C. 5. **Pocahontas County**—Applegate, A. J., xs 1; Barber, B. F., ym 1; Egli, C. B., xm 1; ys 2; ym 1; Fraser, Dale, zs 1; zm 1; Runyan, W. G., ys 1; Short, Frank, ym 1; Squires, Kenneth, ys 1; Tolan Bros., xm 2; ys 1; Vial, Joseph, ys 2; ym 1. T. C. 17. **Polk County**—Berkey, F. & Son, ys 2; ym 4; Cresap Bro., ys 2; ym 2; Eshelman, Jacob K., ym 1; Griffith, P. E., ym 1; Hanna, F. W., ys 1; Jones, Milton, ys 1; Lee Bros., ys 1; Redman, J. C., ym 2; Smith, O. R., ym 1; Wilkinson, H. P. Bros., ym 4; Wilson, K. A., ys 1. T. C. 23. **Pottawattamie County**—Denning, Theo., ys 1; ym 2; Ferguson, Geo. N., ym 2; Frizzell, J. O., ym 1; Maynes, Jno. R., ys 1; ym 1; Osborn, O. E., ys 1; Patterson, H. E., ys 1. T. C. 10. **Poweshiek County**—Ewart, J. S., ys 1. **Ringgold County**—Mariner, M., ym 1; Norris, L. D., ys 1; Tapp Bros., ym 2. T. C. 4. **Sac County**—Corsant, William, ys 2; Eldrige, Emmet, xm 2; Goreham, L. L., xm 3; Gosch, J. P., ys 2; ym 1; Meyer, Will J., zm 1; Nuehring, A. H., ys 1; Schnirring, E. M., zm 1; Toop, J. J., ym 1; Westerman, Hugo, ys 2; ym 1. T. C. 17. **Scott County**—Bechtel, Geo. M., ys 1; ym 1; Gasseling, Theodore, ys 1; ym 1; Goos, H., ys 1; Iowana Farms, ys 1; ym 1; Stevens, Frank B., xm 2; ys 3. T. C. 12. **Shelby County**—Dunlap, S. L., ym 2; Kevan, C. R., xs 1; xm 1; Pryor, R. H., ys 1; Schuster, A. A., ys 1; Wyland, R. W., ys 1; ym 1. T. C. 8. **Sioux County**—Chenhall, J. T., xm 1; Falk, Erick, xm 1; Gerst, Christ M., ym 1; Hanson, Geo. P., ym 1; Moir, P. W., xs 1; ys 6; ym 6; Nolan, J. P., xs 1; Osborne, Geo. A., xm 1; ys 1. T. C. 20. **Story County**—Biddle, E. F., xs 1; xm 1; Brooks, James, ys 3; Brouhard, E. J., ys 1; Byerly, W. H., ym 2; Champlin, A. L., ys 2; Curtiss, C. F., ys 1; Etnier, Arthur, xs 3; ys 2; Hanson, S. S., ym 1; Iowa State College, ys 2; ym 1; zs 2; zm 1; Jacobson, Hans, ym 1; Jondahl, Oscar, ym 1; Lowrey, H. C., ym 1; McLain, W. D., xs 1; xm 2; Maxwell, Harry D., xm 1; Menzel, C. H., ym 1; Moran, Mark, xs 1; ym 3; Nelson, M. J., ys 3; ym 3; Rierson, W. L., ym 1; Sarsfield, W. H., ym 2; Storeng, Oley, ym 1; Stratton, W. F., ym 1; Taylor, J. A., xs 1; ys 2; ym 1; Taylor, Wm., xs 1. T. C. 51. **Tama County**—Hulme, Sam, ym 2; Keup, Will, ys 1; ym 1; Kinner, J. M., xm 1; Sturtz, John, ys 1; ym 1; zm 1; Stoddard, J. H., ys 1; Tomlinson, J. W. & Sons, ys 2; ym 1; Wilson, Emma G. & J. A., xm 2; ym 1; Zobel Bros., ys 1; ym 1; zm 1; Zobel, C. F., ys 1; ym 3. T. C. 22. **Taylor County**—Beadle Bros., ys 1; ym 3; Bristow, S. N., ys 1; Bye, W. E., xm 1; Douglass, C. A., ys 1; Hennepin, Mose, ys. 1; Margerum, W. T., xs 1; xm 1; ys 2; ym 1; Pantry, A. E., ym 2; Payton, S. L., xm 2; Philpott, E. T., xs 8; xm 5; ys 1; Stoaks, Andrew J., ys 1; Timberlake Bros., ys 1; ym 1; Wintermute, J. H., ys 1; ym 3. T. C. 38. **Union County**—Hainline, H. U., ym 2; Merrill & Son, N. D., ys 1; ym 3; Peterson, Ed G., ym 1; Stalcup, J. F., xs 1; Stream, Frank L., ys 1; Stream & Wilson, ys 3; ym 9; Wilson, A. Latimer, ys 1; Worsley, A. T. & Son, xs 2; xm 1; ys 2; ym 2; Yant, Fred, ym 1. T. C. 30. **Van Buren County**—Carver, Joseph, ym 4; Clark, J. T., ym 1; Clark, J. V., ym 3; Harlan, Albert,

Going After a Load of Corn for the Cattle

xm 1; ys 1; ym 1; Israel, K. Y. & Bess, ys 1; Keck, E. E., ys 2; ym 2; zm 1; Keck, J. H., ys 2; ym 3; Landess, Cyrus, ym 1; Morris Bros., ys 3; ym 1; zs 1; zm 1; Morris, A. D., ym 1; Morris & Newman, ys 1; ym 1; Pettit, A. I., ym 1; Philips, O. P., ys 1; Philips, Wm., ys 1; Roberts, Amasa, ys 1; Sample, A. F., xs 1; Saylor, J. F., ys 1; Shaw, Fred, ym 1; Spencer, W. H., ys 3; Stonebraker, S. N., ym 1; Strait, W. C., ym 1; Townsend, L. A., ys 1; Van Auken, Austin, ym 1. T. C. 46. **Wapello County**—Wyckoff, J. P., ym 1. T. C. 1. **Warren County**—Allen, Roy R., xm 2; Berry, Don L., ys 3; Campbell, J. S., ys 1; ym 1; Laverty, I. H., ys 3; ym 1; zs 2; McElroy, W. R., ys 1; Martens, Jno. F., ym 2; Woodruff, M. G. & Sons, ys 1. T. C. 17. **Washington County**—Baird, S. J., ym 1; Blaker, S. E., ys 1; Brenneman, Joe C., ym 2; Brookhart, S. W. & J. L., ys 1; ym 1; Cannon, J. C., ym 1; Crile, John P., ys 1; ym 1; Crile, Julius & Smith, Earl O., ys 2; Diers, George, ym 1; Fisher, D. J., ym 1; Horning, Chris, ym 1; Kennedy, Jno. & Sons, ym 1; Livingston, R. L., ys 1; ym 1; McCoy, Jess & Son, xm 2; ym 1; McCreedy, Jos. H., ys 1; ym 2; Martin, J. D. & Sons, xm 1; Metzger, J. O., ym 1; Niffenegger, Fred, xs 1; Reed, Spencer B., ys 1; Saltzman, J. H. & Sons, ys 3; ym 3; zm 1; Shetler, Jno. J., ys 1; Smith & Sons, F. M., ym 1; Swartzendruber, J. G. & Sons, xs 1; xm 1; ym 2; Tobin, J. P., ym 1; Witting, Henry, ym 1. T. C. 42. **Wayne County**—Castor, Mrs. Ida O., ys 1; Donald, Guy, xs 1; McCulloch, Geo., ys 1; zs 2; Tutle, William, ym 1. T. C. 6. **Webster County**—Algoe, J. S., ys 1; zm 1; Bagley, J. M., xs 1; O'Boyle, Thos., ym 1; Schulze, H. A., ys 2; Viers, M. G. & Son, ys 4. T. C. 10. **Winnebago County**—Brooker, F. J., ym 1; Hanson, H. N., ys 1; Lein, A. A. & Son, ym 2; Sims, J. D., ym 1. T. C. 5. **Winneshiek County**—Brandt Bros., ym 1; zs 1; Merritt, E. A., xm 1; ym 1; zs 1; Ode, Paul, ym 1. T. C. 6. **Woodbury County**—Babcock & Martin, zs 1; zm 1; Cooney, F. M., xs 1; ys 1; Haney & Santee, ys 1; ym 1; zm 1; Hardie, D. W., ys 1; Lee, Wm. H., ym 1; Rogers, A. M., ys 1; zm 1; Sadler, J. J., xs 1. T. C. 12. **Worth County**—Nelson, G. J., ys 1. **Wright County**—Ellsworth Est., ym 6; Foust, A. E., ym 2; Moore, Ralph, xs 1; ys 2; ym 3; Myers, O. R., ym 3; Paine, Raymond, ym 1; Suntken, J. H., xs 1; xm 1; ys 1. T. C. 21.

KANSAS. T. 759.

Allen County—Sloan, L. W., ym 1. T. C. 1. **Anderson County**—Adams, C. L., xs 1; Cook, Earl, zm 1; Fox, Joe, ys 1; ym 1; Hasting, E. C., ym 1; Lesh, Ernest, ym 1. T. C. 6. **Barber County**—Buford, J. R., ys 1; ym 1; Ritter, H. A., ys 1; zs 1; Shriver, A. W., ys 2; ym 1; Stansel, G. L., ys 1; Stone, Howard E., ys 2. T. C. 10. **Barton County**—Bird Bros., xs 1; xm 1; ys 1; ym 1; Byers, E. J., ym 1; Duchesne, N. L., ys 1; Ewing & Co., Fred, ys 3; ym 2; Ewing, Harve, ys 3; Ewing, J. R., xs 1; xm 1; Gardner, C. G., ys 1; Harris Bros., ym 2; Nairn, J. L., ys 1; ym 1. T. C. 21. **Bourbon County**—Campbell, Wm., ym 1; Colwell, L. V., xm 1; Gooch & Edmundson, ym 2; Gott, W. D., ys 1; Horning, D. N., zs 3; Van Dyke, George A., ym 2. T. C. 10. **Brown County**—Lortscher, John, ym 1; Overfield, James, xm 1. T. C. 2. **Butler County**—Artz, Fred M., zs 1; Bishop Bros., ys 2; ym 3; Cox, E. W., ys 1; ym 1; Evertson, J. O., xs 1; xm 1; ym 1; Girod, Clyde, ym 3; Pettit, R. W., zs 1; Piper, D. E., ym 1; Robison, J. C., ys 8; ym 15; Spohr, John & John A., ys 2; ym 3; Wiebe, John, ys 1; Wright, F. M., ys 1; zs 1; zm 1. T. C. 48. **Chase County**—Hunter, R. C., ym 2. T. C. 2. **Chautauqua County**—Seaman, Frank, ym 1. T. C. 1. **Cheyenne County**—Stamm, Henry, ys 1; ym 1; Whipple, Ira J., ym 1; zs 2. T. C. 5. **Clark County**—Hudson, James S., ym 1; Shackelford, A. L., ym 2; zs 3; zm 1; Tawzet, C. C., xs 2. T. C. 9. **Clay County**—Auld, James, ys 3; ym 1; Moehle, J. W., ym 1; Perreault, George, ym 1. T. C. 6. **Cloud County**—Huscher, Isaac, zm 1; Philbrick, J. F., xs 1; Roy, Samuel, ym 1; Ruud, Anton, xs 1; xm 1; ys 1; ym 1. T. C. 7. **Coffey County**—Fulk, J. F., xm 1. T. C. 1. **Cowley County**—Beach, Mrs. W. I., ys 1.; Chapin, Don R., zm 1; Giltedge Farm, ys 1; ym 1; Kempton & Sons, D., ys 1; Lundy, R. L., ym 1; Marshall Bros., xm 2; Wahlenmaier, H. J., ys 1; Wahlenmaier, J. W., ys 1. T. C. 10 **Crawford County**—Boor, Otis E., xs 1; Boor, Walter F., ys 1; Colegrove, Arthur, ys 1; ym 1; zs 1; zm 1; Connell, E. J., ym 1; Fawcett, D. A., ym 1; Garvey, J. M., ys 1; King, Harry W., xm 2; Rennie, L. B., ym 1; Steele, S. M., ys 1; ym 2. T. C. 15. **Dickinson County**—Ballantyne & Son, D., ys 2; Minter, John A., ys 1; Niemeier, Joe, ym 1; Stegerman, W. W., ym 2. T. C. 6. **Douglas County**—Schwalm, J. T., ym 3; zs 2; Smith, Al. E., xs 1; ys 2; ym 6; Sutton, Chas. E., ym 1; Will, Fred, ym 1. T. C. 16. **Edwards County**—Katz, Christ H., xm 1. T. C. 1. **Elk County**—Beaty, Jno. S., ym 1; Wooddall, T. I., ys 1. T. C. 2. **Ellis County**—Gosser, Will, ym 1; Palmer, George E., ys 2; ym 1. T. C. 4. **Ellsworth County**—Janssen, Herman G., ys 1; Kruse, Edd, zm 1; Neuschafer, Henry, Jr., ym 3; Splitter, W. H., ys 1; Steinberg, Walter, ys 1. T. C. 7. **Ford County**—Askew, R. D., xs 1; ys 1; ym 1; Baird, H. R., ys 1; ym 1; Bealman & Sons, Hays, ys 1; zm 1; Pine, Smith L., zm 1; Riegel, J. L., ys 1; Wilkinson, A., ym 1; Wilkinson, Esther M., ys 1. T. C. 11. **Franklin County**—Graves, Solomon, zs 2; Groenmiller, Mahlon, ys 3; ym 1; Short, M. F., ym 1. T. C. 7. **Geary County**—Raetz, Wm., ym 1. T. C. 1. **Graham County**—Brown, Gilbert B., ys 1; zs 1; Meyer, O., ys 1. T. C. 3. **Grant County**—Pudge, T. W., ys 1; zm 1. T. C. 2. **Gray County**—Frazier, J. B., zm 1; Zook, M. B., ym 2. T. C. 3 **Greenwood County**—Barnes, A. C., ym 1; Benest, Bub M., xm 1; Butts, C. A., ym 1; Lewis, G. R., ym 1; Patterson, J. M., ys 1; Rock, C. P., xs 1; xm 3; ys 2; ym 3; Wilson, Walter E., xm 3; ys 2; zs 2; zm 2. T. C. 23. **Hamilton County**—Inge, Lycurgus, ys 1. T. C. 1. **Harper County**—Cooke & Son, Edward, ym 1; Croft, Guy, ys 1; ym 1; Holdeman, Mrs. I. L., ys 1; Reynolds, J. G., ym 3; Wickham, C. H., ys 1; zm 1; Williams, Jesse M., ys 1. T. C. 10. **Harvey County**—Axtell, J. T., ys 1; ym 1; Deschner H. F., ym 1; Eshelman, H. G., ys 1; ym 1; zm 1; Fife, L. E., ys 1; ym 2; Hershberger, J. P., xs 1; xm 1; ys 2; Hunter, F. E., ys 1; Molzen, C. F., ys 4; ym 1; Shirk, D. G., ys 3; ym 1; Taylor, A. H., ys 3; ym 1. T. C. 27. **Hodgeman County**—Goebel, N. W., zs 1; zm 1. T. C. 2. **Jackson County**—Arnold, F. B., ym 1; Hoffmeyer, Emil, ym 1; Mills, F. L., ym 1. T. C. 3. **Jefferson County**—

Percheron Mares Drilling Oats

A Useful Type of a Brood Mare and a Good Foal

Becker & Son, Adam, ym 1; Bigham, M. G., ys 1; ym 2; Gramse, Chas., ym 2; Harding, J. W., ys 2; ym 1; Ploughe, H. A., ym 2; True, Jr., J. F., ys 1; ym 1. T. C. 13. **Jewell County**—Dahl, Bjorn, xm 1; ym 1; Fletcher, E. E. ym 1; Harrison, G. G., xm 1; ys 1; Hirsch, A., ys 1; Libhart, R. C., ys 2; ym 1; Loomis, C. F., ym 1; Matson, Wm., ym 1; Mendenhall, Wm. A., ys 2; Price, O. B., ys 3; ym 3; Young, C. E., ym 1. T. C. 20. **Johnson County**—De Tar, J. D., ym 1; Donham & Sons, R. M., xm 1; ys 2; Kelly & Son, M. A., ym 1; Meyer, Edward J., ys 1; Mower, Sam'l, xs 1. T. C. 7. **Kearney County**—Campbell, A. G., ym 1; Thorpe, T. N., ys 1; Warthen, Robert S., ys 1; White, Orlie A., ym 1. T. C. 4. **Kingman County**—Fisher, I. D., ym 1; Giese, F. A., xs 1. T. C. 2. **Kiowa County**—Evans, Jud, ys 1; Lemen, O. R., xs 1; xm 1; Ralstin, Geo. H., ys 1; ym 2; Sherer, J. A., ym 1; White, Chas. L., zm 1. T. C. 8. **Labette County**—Christman, D., ys 1; Lear, E. H., ym 1; Romine, D. S., xs 1; West, G. B., ys 1; ym 1; Whittlesey, C. E., ys 2; ym 1. T. C. 8. **Lane County**—Durr, Roy E., ym 1; Hineman, H. T., ys 4; ym 2; Miller, Guy C., ym 2; Wheatcroft, E. S., ys 1. T. C. 10. **Leavenworth County**—Brownell, Sydney G., ym 1. T. C. 1. **Lincoln County**—Hinckley, H. L., ym 1; How, W. H., ym 1; Jenson, Walter, ys 1. T. C. 3. **Linn County**—Tracy, J. M., ys 1; ym 1; Wolfe Sons, Geo. T., ys 1; ym 2. T. C. 5. **Lyon County**—Allen, Willard O., ys 1; ym 1; zs 1; Armstrong, J. H., ys 1; Edmiston, Harvey, ym 1; Gray & Son, F. E., ym 1; Sponseller, B. A., ys 1; ym 1; Stannard, C. A., zs 1. T. C. 9. **McPherson County**—Dole, Arthur J., xm 1; Gatz, C. C., ys 1; ym 1; Heidebrecht, P. G., ys 2; ym 4; Moddrell, J. M., ym 1; Reimer, C. A., ys 1; ym 1; Schafer & Sons, A., ym 1; Swenson, J. Alf., ym 1; Swenson, J. Wm., ys 1; ym 1; Toland, Wm. E., ym 1; Young, Delbert, ym 1; Zook, John M., ys 1; ym 1. T. C. 20. **Marion County**—Black, Clarence H., ys 1; ym 3; Dvorak, Jos. L., ys 2; ym 1; Groening, F. U., ym 1; zs 1; Homan, O. A., ym 1; Lathrop, Howard & Sons, ys 2; ym 3; Mowrer, J. T., ys 1; Pauls, B. P., xs 1; Rhodes, J. F., ys 3; Stealy, Roy, ys 1. T. C. 21. **Marshall County**—Breuninger, C. H., ys 1; ym 1; Gould, O. E., zs 1; zm 1; Ham, H. M., ym 1; Miller, John A., xm 1; Snyder, H. L., ym 1; Wempe, A. J., ys 1; ym 3. T. C. 11. **Meade County**—Allen, G. B., ys 3; zm 1; Harner, A. G., ym 1; Holdeman, H. N., ys 1; ym 1; Ralstin, C. G., xm 1; Salmon, H. L., ys 1; ym 1. T. C. 10. **Miami County**—Heflebower & Laskie, xs 2; McMinn, A. W., ym 1. McMinn, W. W., ym 1; Nolan, Joseph M., xs 1; ys 2; Ring, J. B., ym 1. T. C. 8. **Mitchell County**—Albert, J. R., ys 3; ym 1; Billings, L. A., xm 1; Booker & Son, E. E., ym 1; Brown & Lathem, ym 1; Dudley, Ransom W., ym 1; Lathem & Brown, xs 1; xm 2; ys 1; McKinnie, C. E., ys 1; Marzolf, Geo., ym 2; Neifert, J. R., ys 1; zs 1; Noah, A. E., ys 1; ym 1; Noah, Grant, ys 1; Parsons, Henry W., zs 1; Pauly, Peter H., ys 1; Rodgers, J. M., ym 1; Schmitt, John, ym 2; Schoen, Harm, ym 2; Sheahon, Maurice, xm 3; ym 1; Strawn, Ross, ys 2. T. C. 33. **Montgomery County**—Banks, W. N., xs 1; Forbes, G. W., ys 1; Freidline, F. P., ys 1; ym 1; McCaul, E. M., ys 1; ym 2; zm 1. T. C. 8. **Morris County**—Anderson, Sam, ym 1; Cooper, C. B., ys 1; Loomis, A. P., zs 1; zm 1; Sanford, W. S., ym 1. T. C. 5. **Nemaha County**—Glancy, J. P., zm 1; Rottinghaus, H., zs 1; Wempe, C. H., ys 1; ym 1. T. C. 4. **Neosho County**—Sailors, T. C., ys 1; ym 1. T. C. 2. **Ness County**—Dickey, L. F., ym 1. T. C. 1. **Norton County**—Anthes, G. A., ym 1; Griffith, W. E., ys 1; Leichliter, W. A., ys 1; ym 1; Loper, F. E., ym 1. T. C. 5. **Osage County**—Branson, Wm., ys 1; ym 5; Calkins, C. C., ym 1; Coffman, Ross A., ym 1; Hepworth, Earl, ys 1; ym 1; Jackson, C. L., zm 1; Mings, Otley, S. R., ym 3; Urish, H. J., ys 1; ym 3; Wright, W. G., ys 2; ym 1. T. C. 21. **Osborne County**—Foster, Walter, ys 1; Myers, Archie, ym 1; zm 1. T. C. 3. **Ottawa County**—Bain, J. D., ym 1; zm 1; Bain, J. W., ym 1; Merryfield, G. N., ys 1; zm 2. T. C. 6. **Pawnee County**—Buhrer, John, ys 1; Dykeman, C. H., ym 1; Scott, H. W., ys 1; Smith, Geo. A., ys 1; ym 1; Wachholz, C. H., xm 1; ym 2; Webster, H. L., ym 2; zm 1. T. C. 11. **Phillips County**—Abbott & Co., Clyde, ys 1; Johnson, E. F., ym 1. T. C. 2. **Pottawatomie County**—Floersch, A. F., zs 1; Gideon, Mora E., ys 1; ym 1; Tibbetts, M. H., ym 1. T. C. 4. **Pratt County**—Carr, Barney, ym 2; Hammond, Lee R., xm 1; ys 1; McMannis, J. S., ys 1; Petefish, Hugh, ym 1; zs 1; Rezeau, Chas., ys 1. T. C. 8. **Rawlins County**—Connor & Innes, xm 1; ym 1; Downing, Albert R., zs 1; zm 1; Focke, Herman, ys 1; Koehler Bros., ym 1; Simminger, N., ym 2; Steele, J. F., ym 2; Turner, Frank, ys 2. T. C. 12. **Reno County**—Collingwood, J. M., ym 2; Koestel, Henry, ym 1; Leinbach, E. B., xs 1; ys 1; Marshall, Thos. D., ym 2; Miller, D. N., ym 1; Newlin, Geo. M., xs 1; xm 1; Saxton, W. A., ys 1; Syphord, R. C., ys 1; Yust, Albert M., ys 1. T. C. 13. **Republic County**—Sanford, Chas H., ym 1. T. C. 1. **Rice County**—Cantwell, T. R., ys 1; Cowdery, H. R., ym 1; Gosch, G. A., xm 1; Hill, C. C., ym 1; Hill, D. N., ym 1; Monroe, E. E., zm 1; Wilkens, E. A., zs 1. T. C. 7. **Riley County**—Brunker, C. H., ym 2; Kansas Agr'l College, xs 2; xm 1; Nickelson, Ed., ys 5; ym 5; Teagarden, T. P., ys 1. T. C. 16. **Rush County**—Bailey, W. L., ys 1; Ficken, Geo., ys 1. T. C. 2. **Russell County**—Gile & Son, S. M., ys 1; Heine, Carl, ys 1; Kejr, Joe, xs 1; Steinle, Henry, ym 2; Workman, Johnson, ys 1; ym 1. T. C. 7. **Saline County**—Graves, W. P., ys 1; Henry, Joseph, ym 1; Lamer, C. W., ys 1; ym 3; Schippel, E. J., ys 1. T. C. 7. **Scott County**—Dickhut, E. E., xs 1; See, H. M., ys 1. T. C. 2. **Sedgwick County**—Clark, J. P., ys 2; Duncan, L. B., ys 2; Hyde, Alex, ys 3; Lauterbach, L. C., ys 2; ym 1; zm 2; Lill, Percy E., ys 1; ym 2; Lucas, R. C., xm 1; McMurry, C. D., xm 1; ys 1; zm 1; Martinson, O. E., ys 1; Mohr, Simon, ym 1; Parker, J. W., ym 2; Rhodes, R. H., ys 3; ym 1; Rule, Elbert S., ym 2; Salter, Park E., ym 2; Scott, G., ys 1; Swaney, Frank W., ys 1; Tomb, Wm., zm 2; Tuell, J. Ed., xs 1; Vogt, Adam, ys 1; Winn, L. F., ym 1; zs 1; Winters, Fay E., ym 1. T. C. 40. **Shawnee County**—Dustin, C. S., ys 2; ym 2; zm 1; Dustin, W. E., ys 1; ym 3; Kimball, W. P., ys 2; McAlister, D. F., zs 1; zm 3; Pence, Lester B., ym 1; Snyder, Carl, xm 1; zm 1; Town, R. H., xs 1; xm 1; Vrooman, L. L., ym 1; Whitney, O. D., ym 1. T. C. 22. **Sheridan County**—Anderson, Amel C., ys 1; Rogers, W. A., ym 1. T. C. 2. **Sherman County**—Brosnahan, Terry, ys 1; Dawson, E. J., xs 1; Phillips, Alex A., ym 2; Phillips, Jno. J., ys 1; Williams, Joe S., ym 3. T. C. 8. **Smith County**—Bane, J. L., ys 2; ym 1; Conaway, H. A., ym 1; Dannenberg, H. J., ym 2; Forgey, W. A., ys 4; ym 1; Gedney, R. H., ym 1; Lewis, E. H., ys 1; Reinoehl, W. D., ys 1. T. C. 14. **Stafford County**—Saylor & Son, E.

B., ys 1. T. C. 1. **Stanton County**—Jones, John C., ys 1. T. C. 1. **Sumner County**—Buffington, W. G., xm 2; ys 1; ym 1; Donley, Bert, xs 2; Funk, H. H., ym 1; Hobson, John, ym 2; Hummel, J. B., xs 1; xm 1; Neal, W. R., xs 1; Newell, Geo. G., ym 1; Reece, Jas. S., ym 1; Rusk, Ira E., ys 2; ym 4; Rusk, Rupert M., ym 1; Ruck, W. K., ym 2; Snyder, D. L., ys 1; ym 1. T. C. 25. **Thomas County**—Smith, Sam, ym 1; zm 1; Wisdom, J. L., ys 2. T. C. 4. **Trego County**—Caskey, W. D., ys 1. **Wabaunsee County**—Bingham & Sons, Geo., ys 1; Hund, John M., ys 1; Lee Bros., xs 1; ym 3. T. C. 6. **Wallace County**—Gorsuch, Josiah, ys 2; Guilbert, E. J., ys 3. T. C. 5. **Washington County**—Dull & Sons, A. M., ys 2; ym 3. T. C. 5. **Wichita County**—Scheuerman, J. P., xs 1. **Wilson County**—Frankenbery, W. W., ym 1.

LOUISIANA. T. 2.

Beauregard County—Kramer, G. O., ys 1. **Ouachita County**—Fennell, Robert, xs 1.

MAINE. T. 14.

Aroostock County—Burns, F. W., ys 2; zs 1; zm 1; Christie, W. R., ym 1; zs 1; zm 1. T. C. 7. **Cumberland County**—True, George W., zm 1; True, John W., zm 1. T. C. 2. **Penobscot County**—Whitcomb, E. M., xm 1. T. C. 1. **Piscataquis County**—Merrill, F. A., xs 1; ys 1. T. C. 2. **Sagadahoc County**—Elmhurst Farm, ys 1; ym 1. T. C. 2.

MARYLAND. T. 15.

Baltimore County—Gordon, Douglas H., zm 3. T. C. 3. **Frederick County**—Barrick, Harry W., xs 1; xm 1. T. C. 2. **Garrett County**—Harman, Henry, ym 1. **Montgomery County**—Annington Farm Co., The, ys 1; ym 1. T. C. 2. **Saint Marys County**—Cockerille, Richard H., ys 1; ym 1. T. C. 2. **Washington County**—Rench, Robt. B., ym 1; Strite, Andrew C., ys 3; ym 1. T. C. 5.

MASSACHUSETTS. T. 11.

Dukes County—Webb, Willoughby L., xm 2. T. C. 2. **Hampden County**—Bolles & Son, C. P., ys 2; ym 2. T. C. 4. **Hampshire County**—Clapp, James, ym 1; Parsons, Josiah W., zm 1; Searle, Geo. Emerson, zs 1. T. C. 3. **Worcester County**—Mason, Samuel F., ym 2. T. C. 2.

MICHIGAN, T. 173.

Allegan County—Schipper, James, ym 1. **Arenac County**—Good, S. L., ys 1. **Barry County**—Cridler, A. L., ys 1; ym 1. Edmunds, Carey U., ym 1; Frith, J. A., ym 1; Grafmiller, Oren, ym 1; Mudge, Lorenzo E., ym 1; Thomas, Orange, ym 1. T. C. 7. **Berrien County**—Birkholz, Aug. W., zs 1; Hemingway, Earl, ys 1; Sherwood, R. H., ys 1; Wyant, Oscar, ym 2. T. C. 5. **Branch County**—Denham, Claude C., ym 1. **Calhoun County**—Whitney, H. C., ym 1. **Cass County**—Sill, A. E. & E. B., ys 1; Whitenight, R. C., ys 1; ym 1. T. C. 3. **Clinton County**—Barnhart, Xavier, ys 1; Hicks & Sons, J. M., ym 1; Rice, C. M., ys 1; ym 1; Riesau, C. E., ym 1; Schneider, Anthony J., ys 1. T. C. 6. **Eaton County**—Dean & Co., Chas. R., ym 1; Hunt, L. C., ys 2; ym 1; Ripley, F. D., xm 1; Zimmerman, H. A., ys 1. T. C. 6. **Emmett County**—Hoar, John, xs 1. **Genesee County**—Becker, A. G., ym 1; Breuer, Thos., ys 2; zs 1; zm 1. T. C. 5. **Gratiot County**—Cain, O. M., ym 1; Giesken, Barney, xm 1; ym 1; Goodwin, Jas. M., ym 1. T. C. 4. **Hillsdale County**—Corey, J. Lester, ym 1; Fallis, Edward O., ys 1; Hickok, Fay, xs 1; ys 1; Hubbard, Byron A., ym 1; Mason, Willis J., ym 1; Wade F. B., ym 1; Whitney, E. A., xs 1; xm 1; Williams, Orson, ys 2. T. C. 11. **Ingham County**—Byrum, Warren D., ym 1; Elliott June, zs 1; zm 1; Hatch, M. A., ym 1; Hicks & Sons, J. M., ys 1; ym 3; Hicks & Sons, S. H., ym 1; Marshall, B. A., ys 1; Michigan Agr'l College, xs 1; ys 3; ym 3; Whitney Bros., ym 1. T. C. 18. **Ionia County**—Hoxie, George C., ym 1; Martens, J. W., zs 1; zm 1; Palmer Bros., xs 1; xm 1; ys 2; ym 2. T. C. 9. **Iosco County**—Schmidt, Carl E., xs 1; zm 1. T. C. 2. **Isabella County**—Mead, F. A., ys 1; Wheeler, Homer, ym 1; zm 1; Young, C. S., ys 1; ym 1. T. C. 5. **Jackson County**—Darling, Clare D., ym 1; Hicks, C. A., xm 1; Hunt, C. B., ym 1. T. C. 3. **Kalamazoo County**—Sheffield, H. A., ym 1; Wagner Bros., ym 2. T. C. 3. **Kent County**—Cochrane, Leroy, zm 1; Graham, Mrs. Mary H., ym 2; Lawrence, W. E., ys 1; McCarthy, Wm. J., ys 1; Overholt, Rufus, ym 2; Slater, Jno. E., ym 1. T. C. 8. **Lapeer County**—Burt, Eugene, ym 1; Ivory, William E., ym 1; Murray, Wm. J., ym 1; Schrader, Geo. C., ym 1; Selleck & Sons, S. H., ym 1. T. C. 5. **Leelanau County**—Hall, Henry F., ys 1. **Lenawee County**—Anderson, B. F., xs 1; ym 1; Case, C. M., ys 1; ym 2; Mann Bros., ym 1. T. C. 6. **Livingston County**—Cornell, Thurber, ym 1; Crandall, Tracy F., ym 1; Westfall, B. G., xs 1. T. C. 3. **Macomb County**—Crawford, Robert J., ys 1; McKay, Robert N.,

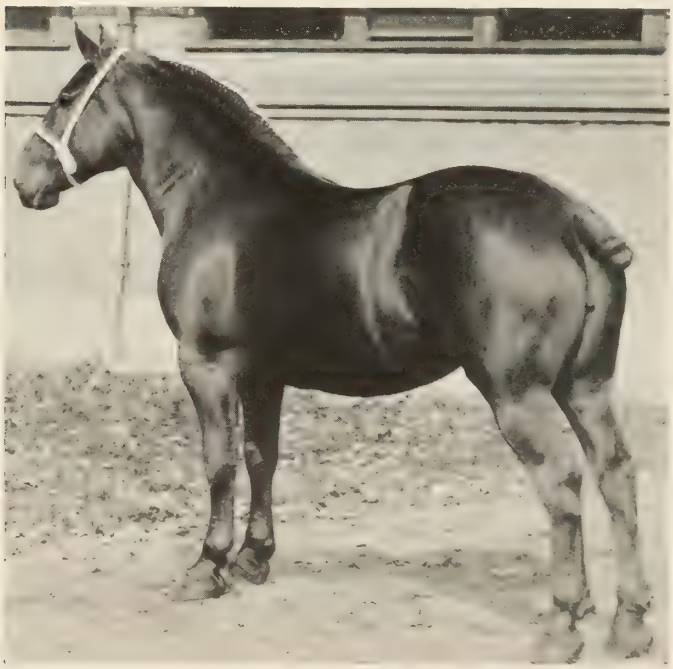

Woodside Jena 122792
RESERVE CHAMPION MARE BRED BY EXHIBITOR, OHIO STATE FAIR, 1918

Ready for the Hay Field

xs 1. T. C. 2. **Mecosta County**—Miller Bros., ys 1; ym 1. T. C. 2. **Montcalm County**—Herrick, A. A., ys 1; Lulham, John, ym 2; zm 1; Martin, A. C., ym 1; Rickerd, C. J., xs 1; Verplanck, R. D., zm 1. T. C. 7. **Muskegon County**—Longnecker, John, ys 1. **Newaygo County**—Miller, Geo. L., ys 1; ym 1; Walker, Chas. V., ys 3; ym 2. T. C. 7. **Oakland County**—Flanders Farm, ys 1; Hickory Grove Farm, zs 2; zm 1. T. C. 4. **Osceola County**—Rice, E. D., zs 1; zm 1. T. C. 2. **Ottawa County**—Immink, Gerrit, xm 1; Walcott, Horace H., ys 1. T. C. 2. **Saginaw County**—Beden, Rodney A., ym 1; Bickel, Ben, ys 2; Leach Bros., ys 2; Sloan, H. E., ys 1. T. C. 6. **St. Clair County**—Hill, Joshua, ys 1; ym 1; Kern, C., ym 1; Stevenson, A. E., ym 1. T. C. 4. **St. Joseph County**—Beard Bros., ys 1; ym 1; Osgood, Charles, ys 1; ym 4; Schneider, Ray A., ys 1; ym 1. T. C. 9. **Schoolcraft County**—Sheppard, O. D., ym 1. **Tuscola County**—Glady, J. F., ys 1; Jones, A. H., ym 1; Rohlfs, E. A., ym 1. T. C. 3. **Washtenaw County**—Heimerdinger Bros., ym 1. **Wayne County**—Cutler, Dwight, ym 1; zs 2; zm 4. T. C. 7.

MINNESOTA, T. 408.

Benton County—Parent, E. A., xs 1; xm 1; ys 4; ym 2. Rice, W. A., xm 1. Scheel, John, ys 1. Young, C. C., ys 1. T. C. 11. **Bigstone County**—Erickson, Hans, ys 1; ym 1. Fry, J. J., ys 1. Hipple, Harry, ys 1. Jordan, P. W., ys 5; ym 1. T. C. 10. **Blue Earth County**—Grass, N. P., ys 1; ym 3. Hoehn, Wm., ym 1. Lowrey, H. C., ym 3. Olson, O. K., ys 1. Traverse, C. W., ym 1. T. C. 10. **Brown County**—Potter & Son, L. E., ym 1. **Carver County**—Herrmann Bros., ys 1. T. C. 1. **Chippewa County**—Hacher, H. J., ym 1. Heidman, J. C., ym 1. Schulz, Edw. F., ym 1. Smith, Logan, ys 2; ym 1. T. C. 6. **Chisago County**—Heckeroth, Gus, xs 1; xm 1; ym 1. Magnuson, Joseph, ym 1. T. C. 4. **Clay County**—Benedict, E. C., ys 1; ym 2. Brekke, H. M., ym 1. T. C. 4. **Cottonwood County**—Talcott, A. L., ym 1. Wall, A. A., ys 1; ym 1. T. C. 3. **Dakota County**—Almquist Bros., ym 1; zm 1. Conzemius, John, ym 1. Crandall & Danforth, ys 1; ym 1. Orr, L. W., ys 1; ym 1. Orr & Son, L. W., xs 4. Peter, W. P., ys 1; ym 1. Senn, H. C., ym 1. T. C. 14. **Dodge County**—Blanch, H. G., xs 1: Ellis, E. L., xs 1; ys 1. Grier, J. H., ys 1; ym 1. T. C. 5. **Faribault County**—Beyer, E. H., xm 1. Blomstrom, Raynold E., ys 1. Klenk, William, ym 1. Ogilvie, A. R., ym 1. Oligher, Fred J., ys 1. Orbell, Walter, ys 1. Sandon, W. H., ym 4. Sparks, Geo. E., xs 1. T. C. 11. **Fillmore County**—Abrahamson, P., xs 2. Crowley, J. F., ys 4; ym 2. Crowley, Nick, ym 1. Willford, M. C., ys 1. T. C. 10. **Freeborn County**—Christensen, M. A., xm 1. Seath, I. H., ys 1; ym 1. T. C. 3. **Goodhue County**—Bollum, H. E., zm 1. Bollum, O. M., zm 1. Hauschildt, Jno. J., ym 1. Johnson, C. & C. J., ys 3; ym 1. Meyer, H. C., ys 1. Whitney, B. W., ym 1. T. C. 9.

Hennepin County—Lake St. Investment Co., ys 1. Lyon, H. R., ys 2; zs 2; zm 1. T. C. 6. **Houston County**—Corey, C. G., ys 2; ym 1. Deters, W. F., ys 1. T. C. 4. **Jackson County**—Albers, H. H., xm 1. Swinbank, John, ym 1. Tordsen, John ym 1. Voehl, H. W., xm 1; ym 1. T. C. 5. **Kandiyohi County**—Cox, James F., ys 1; ym 1. Hedlund, W. E., ys 1. Johnson Bros., ys 1. Robbins, Jno. S., ys 1; ym 1. Swenson, Chas. W., xs 1. T. C. 7. **Kittson County**—Hagen Farm, Jane, ys 1; ym 1. T. C. 2. **Lesueur County**—Barnett, J. C., ym 1. Bornholdt, John, xs 1. Dunn, John F., ys 1. T. C. 3. **Lincoln County**—Lay, A. S., ym 1. Schak, Bert, ym 1. Simon, D. E., ym 1. T. C. 3. **Lyon County**—Danderand, Joe, ym 1. Gray, R. L., ym 1. Oftedahl, Fred, ys 1; ym 1. T. C. 4. **McLeod County**—Popp, Albert H., ym 1. T. C. 1. **Martin County**—Davis, Clive, ym 1. Keck, C. W., ys 1; ym 1. Meier, George & August, ym 1. Sauck, Alfred F., ys 1; ym 1. Sauck, Mrs. Henry, ys 1. Tobin & Son, J. M., xs 2; xm 3; ys 2; ym 4. T. C. 18. **Meeker County**—Forsberg, E. L., ys 1. Forsberg, Swan, ym 1. Lawrence, J. H., ys 2. Olson, P. B., ym 1. Peterson, Reno I., xs 2. T. C. 7. **Morrison County**—La Fond, Joe, ym 1. Young, C. C., xs 1. T. C. 2. **Mower County**—Aanonson, Lewis, ym 1. Aultfather Bros., ys 3; ym 3. Aultfather, G. F., ys 2. Banfield, H. L., ym 1. Brownell Bros., xm 1; ym 2. Helgeson, Jacob, ym 1. King, B. F., ym 1. Lightly, E. A., ym 2. Lightley, H. J., ys 2. Lightley, Roy M., xs 3; xm 1. Quast, Nicholas, ym 1. Rice, C. L., ys 1. Subra, W. J., ys 1; ym 1 T. C. 27. **Murray County**—Lewig, A. W., xm 2. West, Fred, ys 1; ym 2; zm 1. T. C. 6. **Nobles County**—Adkins, R. W., xs 1. Bauchle, Adam, xs 1; xm 1; ys 1. Cross, Manuel, ys 2; ym 6. Gartamaker, Ward, xm 2. Kerr, R. F., ym 1. Kingery, J. C., ys 1; ym 1. Malcolm, W. G., ys 1; ym 3; zs 1. Redenius Bros., ym 2. Saxon Bros., ym 1; Thaning, T. C., ys 1; ym 3. T. C. 29. **Norman County**—Cirks, Harm M., ys 2; ym 1. T. C. 3. **Olmstead County**—Campion, Lott D., ym 1; Ehrhard, Theo. H. xm 1. Fox & Son, J., ys 2; ym 2. Graham, Christopher, ys 7; ym 6. Hale Bros., xs 1; xm 1; ym 2. T. C. 23. **Ottertail County**—Clouston, Joseph, ym 1; Larson, Wm. F., ys 1; zs 1. T. C. 3. **Pipestone County**—Adams, Charles, ym 1. Everett, F. H., ym 1. Hauglid, A. E., ym 1; zm 1; Power, Edgar C., ys 1; Wehrmann, John W., ys 1; ym 2; zs 1. T. C. 9. **Polk County**—Altepeter, William P., ym 1. Campion, J. W., ys 1. Carlson Bros., ys 1; ym 1. Driscoll, Mike, zm 1. Dunrud, Petter O., ys 1. Gilbert, Harry, ys 1. University of Minn., ym 1. T. C. 8. **Pope County**—Eckstein, J. C., ys 1. Hagen, Hans E., zm 1. T. C. 2. **Ramsey County**—Halsey, N., ys 4; ym 5. T. C. 9. **Redwood County**—Carman, Frank, ys 1. Melligan, Ed., xm 1; ym 1; zs 1. Pankonin, Emil, xs 1; ys 1. Redwood Holstein Farm Co., ys 1. T. C. 7. **Renville County**—Anderson, C. G., xs 1; xm 2; ys 4; ym 1. Anderson, Emil C., ys 1; ym 1. Frakes, R. V., ys 1. O'Connor, Ed., ym 1. T. C. 12. **Rice County**—Cheney, Harvey E., ym 1; Hellerud, H. J., ys 1; Koester, F. L., ys 3; zs 2. Michel, Paul, ym 1. T. C. 8. **Rock County**—Goembel, J. L., ys 1; Ruddy, M. L., ys 1. T. C. 2. **Sherburne County**—Blanchett, M. C., ys 1; ym 1. Crapser, A. L., ys 1. Vacha, John, ym 1. T. C. 4. **Stearns County**—Brouwers, C., ys 1; ym 1; Bunnell, Chas. S., ym 1; Fosse, P. J., ys 1. Hodgson Bros., xm 1; ys 1; ym 1. Hunt, G. S., ys 2; ym 3. Olson, Andrew, ym 1. T. C. 13. **Steele County**—Christian, C. P., ys 1. Degner, Ernest O., ys 1. Ferguson, Geo. W., ym 1. Keefe, M. J., ys 1. Laughlin, E. F., ys 1; ym 2. T. C. 7. **Stevens County**—Landes, John, ys 2; ym 1. Myers, W. A. & C. C., ym 1. T. C. 4. **Swift County**—Hamann, August, ys 1. Sachs, Otto, ys 1. Schliep, W. H., ym 1. Shekleton, Raymond, zs 1. T. C. 4. **Traverse County**—Covart, George H., xm 1; ym 1. Putnam, P. A., xm 1; ym 3. T. C. 6. **Wabasha County**—

A Handy Pair of Percheron Mares

Budensiek, R. F., ys 3, ym 2. Fick & Sons, Wm., zs 1; zm 2. Haggerty, A. W,. ym 1. Markus, Garret A., xs 1; ym 1. Peters, Theo., ys 1; ym 1. Preble, J. A., ys 1. Richardson, Chas. S., ys 1. Sprenger, Emil, ys 1. Thielmann, Henry, zs 1; zm 1. T. C. 18. **Waseca County**—Hawkes, Allen S., ys 1; ym 2. Matz, Frank, ym 1. Voigtlander, Charles, ym 2. T. C. 6. **Washington County**—Long, B. F., ym 1. Newman, Clarence, ym 1. Taylor, Geo. S., ym 1. T. C. 3. **Watonwan County**—Corliss, E., ys 1; ym 2. Leverson, Carl G., ym 1. Rinne, Harry H., ym 1. T. C. 5. **Wilkin County**—McTaggart, A. A., zs 1. Matz, Louis, ys 1. T. C. 2. **Winona County**—Landon, W. J. & F. C., ys 1; ym 3. Lietzow, Aug., xm 1; ys 1; ym 1. T. C. 7. **Wright County**—Bremer, L. W., ys 1; zs 1. Hurdcroft Farm, ys 4; ym 3. Klucas, John, ym 2. Nyquist, Ole, ys 1; ym 1. T. C. 13. **Yellow Medicine County**—Goettsch, H. F., ys 1; ym 1. Solberg, K. K., ys 1; ym 1. T. C. 4.

MISSISSIPPI, T. 2

Rankin County—White, J. C., xs 2. T. C. 2.

MISSOURI, T. 266.

Adair County—Keller, Emory F., xm 2. Lewis, Geo. & Sons, ym 1. Miller, S. J., ys 1; ym 1; zm 1. Novinger & Sons, Isaac A., ym 2. Propst, Joseph, ym 2. Smoyer, Jas. B., ym 1. T. C. 11. **Andrew County**—Coffman, Alvin L., zm 1. Scott, G. M., ys 3. Wilson & Calvert, xs 1. T. C. 5. **Atchison County**—Miller, H. E., ym 1. T. C. 1. **Audrain County**—Gatewood, J. R., ym 1. Johnson, W. W., ys 1. Kohl, Henry, ym 1. T. C. 3. **Barry County**—Blankenship, Herbert R., xm 2; ym 1. Shiels, James, ys 3. T. C. 6. **Barton County**—Rush, Lawrence S., xs 1. **Bates County**—Laughlin, Fred, ys 2; ym 1. T. C. 3. **Benton County**—Rotermund, J. H. & H. A., ym 3; zm 2. T. C. 5. **Boone County**—Missouri, Uni. of ys 1; ym 1. T. C. 2. **Caldwell County**—Garner, Geo. T., ym 2. Kinne, M. B., ym 1. T. C. 3. **Cape Girardeau County**—Philipps, Wm. C., ys 1. T. C. 1. **Carroll County**—Crawford, T. C., ys 1. Deardorff, Frank L., ys 1; ym 1. Deardorff, W. S., ym 1. Roseberry, E. A., xs 2; xm 1; zs 1. T. C. 8. **Cass County**—Aldridge, Ernest, ys 2, ym 1; App, Geo. S., ys 1; ym 2; Bronaugh, R. B., xs 2; ys 1. Freeman Percheron Horse Co., xs 1. Hall, Chas. R. & Del K., ym 1. Harger, Geo. A., ym 1. Johnson, Geo. S., ym 1. Pedicord, H. S., ys 1. Powell, G. N., ym 1. T. C. 15. **Chariton County**—Ward, Geo., ym 1. **Christian County**—Fields, John W., ys 1. **Clark County**—Kious, Wm., xm 1; zm 1. McLaughlin, Henry, ym 1. T. C. 3. **Clay County**—Hunt, E. S. & Son, ys 1; ym 1. T. C. 2. **Dade County**—Rush, Elwood, ys 1. **Daviess County**—Cole, Henry, ys 1. Cox, N. S. & Sons, ym 1. Shackelford, U. S., ym 1. Wynne & Sons, R. R., ym 1; zs 1. T. C. 5. **De Kalb County**—Roberts, J. E. & Sons, ys 2; ym 1. Stire, Frank, ym 1. T. C. 4. **Douglas County**—Tupper, A. E., xs 1. **Gentry County**—Hall, J. A., ym 1; zm 1. Larmer, Robt. L., ys 1. Patton, Joseph H., ym 1. Pence, Gus & Son, ym 1. Roberts, Jno. A., xs 1. T. C. 6. **Greene County**—Berry, O. B., zs 2. Bishop Franklin T., ym 1. Carpenter, L. T., ys 1. Haseltine & Sons, L. K., ys 4; ym 2. Holland, Chas., xs 1. T. C. 11. **Grundy County**—Conniff, C. E., zm 1. Lenhardt, J. A., ym 1. McVay, W. A. & Sons, ym 2. T. C. 4. **Harrison County**—McDaniel, E. E., ym 1. Oliphant, D. L., ym 1. Tedlock, R. B., ys 1. T. C. 3. **Holt County** Cottier, Hugh M., ys 1; ym 2. Gelvin, D. A., xs 2. Sommer, Herman A., ym 1. T. C. 6. **Jackson County**—Longview Farm, ys 1; ym 3. Watson, Stanley, ys 1. T. C. 5. **Jasper County**—Tullis, A. C., zm 1. Tullis, O. B., ys 1; ym 1. Williams, W. H., ys 2; ym 3. T. C. 8. **Johnson County**—Bradley, Nick M., zm 1. Petre, E. E., ym 2. T. C. 3. **Knox County**—Botts, Geo., ys 1; ym 1. Clauson, V. Floyd, ys 1; ym 1. Early, J. J., ys 1. Elder, W. B., xs 1; xm 1; ym 1. Layman, J. H., ym 1. Polhams, Conrad, ys 1. Skirvin, F. I., ys 1. Walter, H. O., ys 1. White, T. R., ys 1. Wilkerson, S., ym 1. Wingerter, Forest R., ys 1; ym 1. T. C. 16. **Laclede County**—Amos, N. W., zm 1. **Lafayette County**—Wilkinson John C., xm 1. T. C. 1. **Linn County**—Stith, C. H., ys 1; ym 1; zs. 1. Walker, A. M., xs 2. T. C. 5. **Livingston County**—Miller, Scott J., xm 1; ys 1; ym 2. Tredway, Frank, ym 1. T. C. 5. **Macon County**—Fuqua, C. H., xs 1; xm 1. Hollyman, J. W., ys 1. Jones, E. R., xs 1; ym 1. Shearon, A. H., ys 1. Thurman, Ira, ys 1. White, W. C., xs 1; xm 2. Wilt, C. M., ym 1. T. C. 11. **Marion County**—Gash, B. L., ys 1; ym 1. Welsz, Clarence G., ym 1. T. C. 3. **Mercer County**—Hagan, C. V., ys 1. McCulley & Son, P. J., ym 3. Somerville, J. H., ys 1. T. C. 5. **Monroe County**—Dale, Roy, ym 1. Howell & Son, J. A., xm 2; ys 1; zs 1; zm 1. T. C. 6. **Montgomery County**—Hensley, S. E., ym 1. Rosser, Rosser, ym 1; zm 1. T. C. 3. **Newton County**—Peterson, B. F., ym 1. **Nodaway County**—Andrews, J. J., ys 1. Bagley, D. D., ym 1. Beedle, Howard J., ys 2. Carr, Albert, xm 1; ym 1. Carver, James H., ym 1. Converse, L. B., ym 1. Donlin, C. E., ys 1. Golding, William Merritt, ys 1; ym 1. Jones, B. A., ys 1; ym 1. Roelofson, J. F., ys 2; zs 1. Rowlett, R. A., ys 1. Thompson, J. L., ys 1; ym 1. Ware, F. E., xs 1. T. C. 20. **Pettis County**—Davis, Albert S., zs 1. Purchase, J. L., zm 1. T. C. 2. **Pike County**—McIlroy, Wilmer L., ys 2; ym 2. T. C. 4. **Polk County**—Skarda, John A., ym 1. **Pulaski County**—Vanderpool, Wesley, xs 1. **Putnam County**—Baquet, Charley C., zm 1; Lowry, W. I. & Sons, ys 1. T. C. 2. **Randolph County**—Brooks, J. R., ys 1; ym 2. John G. M., ym 1. Robb, Jas., ys 1. Shaw, Alex, xs 1; xm 1. T. C. 7. **St. Charles County**—McMenamy Bros., xs 1. **St. Louis County**—Wilkinson, W. T., ym 1. Wood-Smith, G. F., ym 2. T. C. 3. **Schuyler County**—Johnson Eli, zs 1; Miller, John F., zm 1. Otto Bros., ys 1; ym 1. T. C. 4. **Scotland County**—Cone, Newell G., ym 1; Davis & Selby, ym 1; Fulk, Marvin, ym 1. Hartman, Wm., ys 1. Johnson, E. R., ym 1. Miller, Wesley L., ys 1. Sanders, J. L., ym 1. Short Bros., ys 1. T. C. 8. **Shelby, County**—Woodrow, Warren S., ym 1. **Sullivan County**—Cox, L. F., ym 1; zs 1. Crawford, W. F. & Sons, ys 1; ym 2; zm 1. Eddy, A. G., ym 1. Grim, T. B., ys 1. Hale, Joshua, ym 1, Hart, A. S., ys 1. McCormick, J. F., ys 1. McKee, Carl R., ym 1. Martin, D. L. & Son, ys 1; ym 2. Morelock, W. H. E., xs 1. Neet Bros., ym 1. Pigg, B. F. & James F., ys 1. T. C. 18. **Warren County**—Niehuss, Paul H., xs 1; ym 1; zs 1. T. C. 3. **Worth County**—Cooper, Benj. H., ys 2; ym 1. Smith, J. H., ys 1; ym 1. Stanley, A. O., ym 1. T. C. 6.

MONTANA, T. 151.

Beaver Head County—Orr, Mrs. Aura, ym 1. **Big Horn County**—Miller, C. H., zm 1. **Blaine County**—Cronk, J. C., ys 9; ym 7. Mott, John W., ym 1. Ramberg, Geo., ym 1. Reed, James E., ym 1. Smith, John E., ys 1. T. C. 20. **Broadwater County**—Patterson, John H., xs 1. **Carbon County**—Byrd & Hetland, ys 1. Seright, D. O., ym 1. T. C. 2. **Cascade County**—Campbell & Son, C. H., xm 1. Johnson, Hans, zm 3. Johnson, Herman, ys 1. T. C. 5. **Chouteau County**—Christensen, Niels C., ys 1. McNamara & Marlow, xm 1; ys 2; ym 3. O'Hanlon Land & Stock Co., ym 2. Schacht, John B., ys 2. T. C. 11. **Custer County**—Whitbeck, Edw., ys 2. T. C. 2. **Dawson County**—Cavanaugh,, Jas., ys 1; ym 1. Kinney, Frank W., ys 1; ym 1. Rusch, B. F., ym 1. Williams, A. R., ym 2. T. C. 7. **Deer Lodge County**—Mont. State Hospital for the Insane, xs 2; ys 1. T. C. 3. **Fallon County**—Burt, B. J., ys 1; ym 1. Varney Bros., ym 1. T. C. 3. **Fergus County**—Bucher, F. J., xs 1; xm 1. Colver, F. T., xm 1. Day, Geo. H., ys 1; ym 1. Dickson, G. J., ys 1. Gorham, G. H., ys 1. Gremaux, E. C., ym 1. Wiedman, A. C., ym 2. Wipf, Jos. A., ys 1; ym 1. T. C. 12. **Flathead County**—Everett, Irving, xm 1. **Gallatin County**—Child & Anceney, ys 1. Garnett Bros., ys 1; ym 1. Smith, Harry L., ys 5; ym 3. Spain, R. V., xm 1; ys 1. Te Selle, Arie, ys 1. Zehntner, Robert, ys 1. T. C. 15. **Granite County**—Ohrmann, Aug., xm 1; zs 2; zm 2. T. C. 5. **Hill County**—Bourne & Hamilton, ys 1; ym 1. Rhyner, William J., xm 1; ys 1. Swinney, J. M., ys 1. T. C. 5. **Lewis & Clark County**—American Smelting & Refining Co., ys 1; ym 1. T. C. 2. **Missoula County**—Mendenhall Bros., ys 2. T. C. 2. **Musselshell County**—Bayers, A. C., ys 3; ym 3. T. C. 6. **Park County**—Johnson, Elmer T., ys 1; ym 4. Lovely, G. C., ys 1; ym 1; zs 1. Swingley, Harry B., zm 1. T. C. 9. **Phillips County**—Armstrong, Gayton, xm 2. Hales Bros., ym 1. Mead, Roy E., ys 1; ym 1. Town, Richard, ym 2. T. C. 7. **Powell County**—O'Keeffe, Patrick H., xm 1. **Prairie County**—Haley, U. S., ys 1. **Ravalli County**—Forgy, Robt., ys 1. Shulund, Nels, ym 1. T. C. 2. **Richland County**—McGlynn, Wm., ys 1; ym 2. Nevins, R. M., ys 2; ym 1. Pederson, Maurice L., ys 1; ym 2. Westerman, A. F., ym 1. T. C. 10. **Rosebud County**—Kindred, E. L., ys 1. **Sheridan County**—Barley, Chalmer, ym 1; Day, J. S., ym 1; Gilchrist, E. D., ym 1; Krossin, Fred, ym 1; McCallister, Alberta, ys 1. Mogen, Ole, ys 2. T. C. 7. **Teton County**—Bonnet, Alphonse, zm 2. T. C. 2. **Toole County**—Cavitt, John W., ys 1. Wagner, Peter, ys 1. T. C. 2. **Valley County**—Arrison, A., ym 1. Black, R. R., ys 2. T. C. 3. **Wheatland County**—Pettis, Edw. A., ym 1; zm 1. T. C. 2.

NEBRASKA, T. 496.

Adams County—Hollister, E. J., ym 1. Mills, A. J., ys 1; ym 2. Stone, A. A., ys 2; ym 2. T. C. 8. **Antelope County**—Ibsen, Otto, xs 1. Serck, Theo. H., ys 1. T. C. 2. **Blaine County**—Alexander, W. W., ys 1; ym 2; zm 2. Cox, G. H., xm 2. Sawyer, Fred W., zm 2. Simonton, Thomas, ys 1. T. C. 10. **Boone County**—Ayres, C. M., ys 1. Barber, W. C., ys 1. Bowman, T. B., ys 5; ym 6. Cahill, Daniel, ys 1; ym 1. Day, Rowan F., ys 1. Donaldson, J. E., xm 1. Hall, E. E., ym 1. Longnecker, W. H., ys 1. Noble, J. A,, ym 1. Quiter, E. J., ym 1. Rapp Bros., ym 1. Schricker, W. O., ys 1; ym 1; zm 3. T. C. 27. **Box Butte County**—Miller, E. K., ys 1. **Brown County**—Cleal, A. H., ys 1. **Buffalo County**—Axtell, John, ys 1; ym 1. Bardwell, E. M., ys 1; ym 1. Hankins, W. R., ys 5; ym 4. Judy, W. T. & Sons, ym 1. McCartney, E. E. & Sons, xs 1; ys 3; ym 3. Milbourn, W. E., ym 1. Skillman, J. T., xm 1. Wallmeier, W. F., ys 1; ym 1. T. C. 25. **Burt County**—McDonald, L. A., ys 1. Richardson, George E., ys 1. Sandquist, J. A., ym 1. Uehling & Golder, xm 3; ym 2. T. C. 8. **Butler County**—Hayhurst, Foster, ym 1. Kelly, Hugh J., ys 1. Tozer, Walter, ym 1. T. C. 3. **Cass County**—Lewis, B. N., ys 2. Ruge, August ys 1. Straub Bros., ym 1. T. C. 4. **Cedar County**—Ferber, E. F., ys 2; ym 1. Hoogner, Gilbert, ys 1; ym 3. Lammers, J. M., ys 1; ym 2. Satorius, C., xs 1; ys 1. Schaefer, Hubert J., xs 1.; ym 1. Tolles, Earl A., ym 2. T. C. 16. **Chase County**—Caldwell, C. M., ym 2. Humphrey, William H., xs 2. Lummis, W. P., xm I. McGillin, Harry F., ys 2; ym 1. T. C. 8. **Cherry County**—Juel, Andrew,, xs 1; xm 1; ys 1; Neiss, John H., ym 1; Uehling, Joe G., ym 1. T. C. 5. **Cheyenne County**—Eckert, J. D., ys 1. **Clay County**—Bachmann, Henry, ym 1. Hofmann, Aug. J., xs 1; xm 2. Koehler Bros., ys 1; ym 1. Schwab, Geo. W., ys 1; ym 2. T. C. 9. **Cuming County**—Graff & Son, Chas., ym 1; zs 1; Lofgren, John, ys 1; ym 1; Pierson, Alvin, zs 1. T. C. 5. **Custer County**—Beechler, B. J., ys 2; zs 1; Geersen, Peter, ys 1; ym 4; Goodrich, D. A., ym 1; zm 1; Kime, J. D., zs 1; Perkins, F. G., ys 1; Rohde, Albert, ym 2; Sterner, J. R., ys 1; ym 1; Waddington, S., ys 2; ym 1; Zachry, C. H., ym 4. T. C. 23. **Dawson County**—English, E. A., ym 3; Hodgson, J. W., ys 4; ym 1; Roberts, Wilber, ys 1; Watkinson, E. T., ys 1; White, L. R., ys 5; ym 4; Williams, H. L., ys 1; ym 1; Wilson & Son, M. F., ys 1; zs 1; zm 1. T. C. 24. **Dixon County**—Heliker Bros., ys 1; ym 3; Hurley, J. M., ym 1; Lipp, Antone A., xm 1;

Klinfoc 87245 (91082)
GRAND CHAMPION STALLION, INDIANA STATE FAIR, 1918

Tuning, Dave, ym 1. T. C. 7. **Dodge County**—Bunn, Charles, xm 1; Ruwe, A. H., ym 1. T. C. 2. **Douglas County**—Byars, L. S., xm 1; McPherson, Thomas B., ys 1; Terrill, R. M., ym 1. T. C. 3. **Dundy County**—Jorgenson, Axel, xm 1; ys 1; zm 1; Rousselle, Camille, ys 1. T. C. 4. **Fillmore County**—Bulin, Albert, ys 1; Nunns, Fred, ym 1; Roth, John W., ys 1. T. C. 3. **Franklin County**—Swedlund, J. A., xs 1; zs 1. T. C. 2. **Frontier County**—Heater, A. A., ym 1; Peterson, Thorwald, ys 1. T. C. 2. **Furnas County**—Bratt, C. S., ys 1; Griffith, S. S., xm 2; ym 1; Sayer, John C., xm 1. T. C. 5. **Gage County**—Barr, Joseph, xs 1; Bowman, W. H., ym 1; Bridenthal, L., ym 2; zs 2; zm 2; Bunte, John F., zm 2; Dell, J. C., ys 1; ym 1; Foreman, W. W., ys 1; zm 1; Garrison, C. A., xm 1; McMullen, W. N. & Son, ys 1; McPheron, J. H., xs 1; xm 1; ys 1; Von Steen, Jr., Harry G., zs 1. T. C. 20. **Hall County**—McLaughlin, H. J., ys 5; ym 8; North & Robinson Co., xs 4; xm 3. T. C. 20. **Hamilton County**—Hutsell, M. L., zm 1; Smith, George O., zs 2; Springer, Jr., J. J., ys 1. T. C. 4. **Harlan County**—Hevelone, R. R., xs 1. **Hitchcock County**—Dunham, B. S., xm 2; ym 2. T. C. 4. **Holt County**—Wanser, Sterling, ym 1; Watson, F. C., ym 1 T. C. 2. **Howard County**—Iams, Frank, ys 1; ym 1; White, Geo. T., ys 1; ym 1. T. C. 4. **Jefferson County**—Heiliger, Henry, xm 1; ys 1; zs 2; Shoebotham, Edgar, xm 1. T. C. 5. **Johnson County**—Roberts, Moses, ys 1. **Kearney County**—Dunmire, C. G., xs 2; ys 1; Harsh, A. F., xm 1; ys 1; ym 1; zs 1; zm 1; Newbold, L. F., ys 1; Peterson, Ernest, ys 1. T. C. 10. **Knox County**—Gillilan Bros., xs 1; xm 3; Uhlir, Richard, ym 1; zm 1. T. C. 6. **Lancaster County**—Buel, W. O., xs 1; ym 1; Clark, G. M., ys 2; Egger, Rudolph J., ys 1; ym 1; Good, W. T., zs 1; Grady, John A., zs 1; Harrison, Charley, zm 1; Hopt, Charles, ys 1; Kleege, Karl, ym 1; zm 1. T. C. 12. **Madison County**—Davis, J. L., ym 1; Eberly, E. F., xm 3; ys 2; ym 2; zs 1; zm 1; Hepperly, L. C., ys 2; Stenger, M. P., ys 1; Volk, Fred G., ys 2; ym 1. T. C. 16. **Merrick County**—Cushman, G. L., ys 3; King, Frank N., ym 3; Shelton, Max H., ym 3. T. C. 9. **Nemaha County**—Aufenkamp, Barney, ym 1; Burgess, Hugh, ys 1; ym 1; zs 2; Ernst Bros., ym 3; zs 5; zm 1; Ernst & Son, zs 1; Ernst & Sons, Wm., xm 2; ym 1; Jones, W. R., ys 1; ym 1; zs 1. T. C. 21. **Nuckolls County**—Davidson, Frank, ym 2; Day & Son, J. C., xs 1; ym 2; Myers, H. G., ym 3; Parr, Wm. L., xs 1; ym 2. T. C. 11. **Otoe County**—Renken, Enno, zm 1; Stooker, F. A., xs 1; ys 3; ym 2; zs 1; Wakeman, Chas. F., zs 1; Walker, James, ys 1; ym 2. T. C. 12. **Pawnee County**—Bush, C. A., ys 1; Hamaker, G. S., xs 1. T. C. 2. **Perkins County**—Lovenburg, F. V., ys 1; Lummins, W. P., ys 1; ym 1; Softley & McCullough, zs 2. T. C. 5. **Phelps County**—Gepford, Sam F., ys 2; ym 1; Skoog, C. A., ys 1; ym 1; Skoog, Reed & DeCow, ym 2. T. C. 7. **Pierce County**—Holmes, W. H., xs 1. **Platte County**—Hobbensiefken, Henry, ym 3. T. C. 3. **Polk County**—Croisant, Frederick, ys 1; Davis, John R., ym 1. T. C. 2. **Redwillow County**—Edgar, W. N., ys 1; Muntz, Geo., ys 1. T. C. 2. **Richardson County**—Leech Bros., ys 1; Weick, C. F., xs 1; ys 1. T. C. 3. **Saline County**—Hatz, J. C., zm 1; Horak, Anton, ym 1. T. C. 2. **Saunders County**—Ohm, Geo. W., ys 1; ym 3; Standen, Frank G., ys 1. T. C. 5. **Scotts Bluff County**—Cromer & Son, E. P., ys 1; Schumacher, Math., ys 2; zm 1. T. C. 4. **Seward County**—Caldwell, C. L., ym 1; Roth, Jos. G., ys 1; Rousselle, Jos., xm 1; ym 2; Stahly, Chris, ys 2; ym 3. T. C. 10. **Sherman County**—Beck, Wm., ys 1; ym 2. T. C. 3. **Stanton County**—Chace, Chas. H., ym 2; Chace, Edwin R., ym 1. T. C. 3. **Thayer County**—Bradley, B. F., ys 1; ym 2; Corliss, M. G., xs 1; Eggers, Herman K., xs 1; Proett, J. H., ys 1; Proett, Wm. F., ys 1. T. C. 7. **Thomas County**—Licking, C. E., zm 1. **Thurston County**—Norris, R. J., zs 2. T. C. 2. **Valley County**—Cleary, Albert S., ys 1; ym 1; King, Elmer S., ys 1. T. C. 3. **Washington County**—Barton, Lester, ys 1; Fischer, Ernest, ym 2; Harrison, J. N., ym 2; Lowe, F. W., xs 3; xm 2; ys 1; ym 1; Rhea, J. P., xm 2; Stewart & Son, S. W., ys 1. T. C. 15. **Wayne County**—Billeter, W. H., ys 5; ym 2; Burgess Bros., xs 2; xm 1; ys 1; Herscheid, Amandus, zm 1. T. C. 12. **Webster County**—McPartland, Hugh, ym 1. **York County**—Barr, James A., xs 3; xm 6; ys 7; ym 6; Junge, August W., ys 1; Lanyon, I. H., ym 1; Lanyon, W. J. & Son, ys 3; ym 2; Snyder, John & Son, ym 1; Teinert, D. & Son, ys 1; ym 1. T. C. 32.

NEVADA, T. 5.

Churchill County—Kent, C. E., zm 1. **Elko County**—Warm Creek Land & Live Stock Co., ys 1. **Washhoe County**—Matley, J. B., ym 1; Nevada, Univ. of, ys 1; ym 1. T. C. 3.

NEW HAMPSHIRE, T. 2.

Coos County—Dixville Notch Corporation, zs 1; zm 1. T. C. 2.

NEW JERSEY, T. 15.

Hunterdan County—Tharp, Charles D., ym 1; zm 1; Tharp, J. J. & Son, xm 1. T. C. 3. **Morris County**—Thomas, Seth E. Jr., ys 1. **Somerset County**—Hamilton Farm, xm 3; zs 1; Young, Henry, ys 1. T. C. 5. **Union County**—Cooley, Justus H., zs 1. **Warren County**—Foss, Elisha B., ym 1; Rutherfurd, Winthrop, ys 2; ym 2. T. C. 5.

NEW MEXICO, T. 1.

Bernalillo County—Chrisman, W. H., ym 1.

NEW YORK, T. 106.

Albany County—Hannay, Edward, ym 1. **Allegheny County**—Sisson, C. L., xm 1; Tucker, Fred N., ys 1; Woodworth, E. E., xs 1. T. C. 3.

Starting for the Hayfield

Cattaraugus County—Haase, A. V., ym 2. T. C. 2. **Chautauqua County**—Cross, O. E., ym 1; Hopson Bros., ym 1. T. C. 2. **Shenango County**—Tarkee, Gage E., ys 2. T. C. 2. **Clinton County**—Miner, W. H., ys 9; ym 7. T. C. 16. **Dutchess County**—Ham, Eugene, ys 1. **Erie County**—Andrews, Wm., xs 1; Pierce, Geo. E., ys 1; Taylor, Clayton C., ys 1; Urban, George P., zm 1. T. C. 3. **Essex County**—Bigelow, F. E., xm 1; zs 1. T. C. 2. **Genessee County**—Chapin, R. E., ym 1; Chapin & Son, R. E., ym 1; Gillett, C. M., ym 1; Johnson, Benjamin H., xs 1; Miller, Geo. W. & Chas. P., ym 1. T. C. 5. **Greene County**—Lewis, J. B., ys 1; ym 1; zs 1. T. C. 3. **Jefferson County**—Virkler, William F., ys 1. **Kings County**—Hamlin, Geo. D. (M. D.), ym 1; zs 1; zm 2. T. C. 4. **Livingston County**—Gray, G. F., ys 1; ym 2; zs 1; zm 1; Johnson, A. B., ym 3; Noonan, James, zs 1; Preston & Sons, William, xs 1; xm 1; Wadsworth, Herbert, ym 1. T. C. 12. **Madison County**—Buyea, E. J., ys 1; ym 2; Meadowood Farms, ys 1. T. C. 4. **Monroe County**—Habecker Bros., ys 1; ym 1; Habecker, Fred, ym 1. T. C. 3. **Montgomery County**—Cross, Joseph H., xs 1; xm 1; Dievendorff, A. H., zm 1. T. C. 3. **New York County**—Risk Co., James, ys 1. **Onondago County**—Amos, C. L. ym 2; zs 1; zm 2; Brown, W. S. & Sons, zs 1; Melvin, Robert C., zs 1; Van Doren Bros., ys 1. T. C. 8. **Orange County**—Gerow, P. H., ys 1; Tener, H. E., xm 1; ym 2. T. C. 4. **Rensselaer County**—Sweet Est., L. S., xm 1. **St. Lawrence County**—Dollar Est., E. H., xm 1; Thompson & Son, Jesse, ys 1; Wallace, V. A., ys 1. T. C. 3. **Saratoga County**—Davey, Schuyler, ym 1. **Schenectady County**—DeGraff, A. J., & Sons, ys 1. **Schoharie County**—Beard, F. P., xs 1. **Steuben County**—Bartlett, C. H., ym 1; Swan, T. O. & A. B., xs 1; ys 1; ym 2. T. C. 5. **Suffolk County**—Newton, Amy James, ys 1. **Tioga County**—Blewer, Fred A., ys 1; Fisher, H. H., ys 1; ym 2. T. C. 4. **Tompkins County**—Cornell University, xm 1; ys 1; zs 1; zm 2; Rumsey, Darwin, ym 1. T. C. 6. **Westchester County**—Campbell, Frank M., ym 1. **Wyoming County**—Cooper, Elmer W., ym 1.

NORTH CAROLINA, T. 5.

Rowan County—Pilot Insurance & Realty Co., xs 1; xm 1; ym 1. T. C. 3. **Wake County**—Siler, J. S., xs 1; xm 1. T. C. 2.

NORTH DAKOTA, T. 419.

Adams County—Ruffcorn, A. L., xs 1; ys 2. T. C. 3. **Barnes County**—Bertram Bros., ys 1; Bryn, Herman P., ys 1; ym 1; Emery, Edwin H., ys 1; ym 1; Emery, W. S. & Sons, ys 1; ym 2; Hagglund, John, ys 1; Oldermann, Bernhard, xs 1; ym 1; Simpson, Geo. H., xs 1; xm 1; Smith, F. B., ys 1; ym 4; Swenson, Est. Nicolai, xm 2; Tamke, John H., ym 1; Willson, Howard, ys 1; ym 1. T. C. 23. **Benson County**—Ellingson, Lars, ys 2; Montgomery, Thomas B., xs 2; ys 1; Pierson, Olof, ys 5; ym 2; Randall, J. T., ym 1. T. C. 13. **Billings County**—McCarty, Wm. H., xs 1; ym 1. T. C. 2. **Bottineau County**—Fossum, Mennick, ym 1; zs 1; Martin, Wm. M., xs 1; xm 1; Russell, H. R., xm 1; White, A. H., ys 2; ym 3; zs 1; Wright, George, ys 2. T. C. 13. **Bowman County**—Bennett Est., F. M., xs 1; xm 1. T. C. 2. **Burke County**—Ledene & Lundquist, ym 2; zm 1; Walter, J. A., ys 2; ym 1. T. C. 6. **Burleigh County**—Nelson, Sr., Geo., ym 1. **Cass County**—Bloom, Est. Walter A., ys 2; ym 2; Cooper, James H.,

At Noon

zs 1; zm 1; Finch Bros., xs 1; xm 1; ys 1; Landon, W. C., ys 1; Thrane, Palmer, ym 1. T. C. 11. **Cavalier County**—Austin, James, ym 2; Bell, W. E., ym 2; Evans Bros., xm 1; Evans, Eddie, Jr., ys 1; ym 2; Faris, Chas. R., ys 1; ym 3; McDonald, D. F., ys 3; ym 1; Porter, John N., ys 1; Ryan, John O., ym 1; Sandison, Walter, ys 1; Ullyot, A. E., ys 3. T. C. 22. **Dickey County**—Griffin, R. E., ym 1; Knutson, Nels & Sons, ys 1; Mattheis, C., ys 1; Nelson, John G., ys 1; White & Son, C. F., xs 4; xm 4; ys 6; ym 6; Zinter, Jr., Fred, ym 1. T. C. 25. **Divide County**—Scaman, W. M., xs 1; ym 2. T. C. 3. **Dunn County**—Scharf, E. J., ym 1. **Eddy County**—Allmaras, J., ys 4; ym 1; Indergaard, Rudolph, xm 1; Mattson, Bruce N., xs 1; Schaefer, H. F., ym 1; Steinbach, Wm., ys 2; ym 1; Taylor, Edgar S., ys 1. T. C. 12. **Emmons County**—Anderson, Elmer A., zs 1; Kurtz Bros., ys 1; ym 1; Sadler, Wm., ys 1; Ward C. A., ys 1; ym 1; zm 1. T. C. 7. **Foster County**—Hale, H. P., ys 1; Knuth, John, ym 1. T. C. 2. **Golden Valley County**—Waldron, Clement L., ym 1. **Grand Forks County**—Eastgate Bros., ym 1; Ferguson, Cole, xm 2; Montgomery, George, ym 2; Pengelley, John, ys 1; Spengler, Geo. W., ym 1; Stonehouse, A. & E., ys 1; Williams, Jos., ym 3. T. C. 11. **Griggs County**—Erlandson, Alfred, ym 1; Feske, O. F., ys 1; ym 1; Haaland, E. E., ys 1; Hammer Bros., ys 2; ym 1; Hetland Bros., ys 2; ym 1; Larson, Albert, ym 1; Paulson, Frank, ys 4; ym 1; Pfeifer, Frank J., ys 1; Rickford, Carl, ys 2; Soma, Jorgen, ys 1; Wam, John, ym 2. T. C. 22. **Hettinger County**—Hart, D. M., ys 1; Schwartz, Geo., ys 2; Wagendorf, Frank L., ym 1. T. C. 4. **Kidder County**—Crawford, H., ys 1; Merkel, John, ys 1. T. C. 2. **La Moure County**—Cofell, W. H., xm 2; Diehl, A. E., ym 1; Ellison, E. O., xs 1; xm 2; ys 1; ym 1; Ellison, O. O. & Sons, xs 2; Ka Dell, W. H., ys 1; Smith, A. P., xs 1; xm 1; ym 2. T. C. 15. **McKenzie County**—Grantier, Jay, ys 1; ym 1; Uhlman, Eugene B., xm 1; zs 1; zm 1. T. C. 5. **McLean County**—Fox, James B., ym 1; Horine, J. M., ym 1; Hunt, F. M., ys 1; Miller, C. E., xm 1; N. D. Ft. Berthold Dem. Farm, ym 2; zm 1; Simon, H. O., ys 1; ym 1; Simonson, J. J., zs 1; Swanson, F. E., ys 1. T. C. 11. **Mercer County**—Reichenberg, Herman, ym 1; Schafer, Otto, ym 1. T. C. 2. **Morton County**—Johnson, J. C., xs 1; Larson, L. A., ym 2; Lesch, Henry, xm 1; Seaman, Chas. A., ys 2; ym 1;

Thorberg, A. E., zs 1; zm 1. T. C. 9. **Mountrail County**—Anderson, August, zs 1; Russell, E. J., ys 1. T. C. 2. **Nelson County**—Ophaug, E. O., ys 2; ym 6. T. C. 8. **Pembina County**—Clairmont, Ed., ym 1; Pegg, J. S., ym 1. T. C. 2. **Pierce County**—Boppre, Wm., ym 1; zs 1; Wright, Matt, ys 1; ym 1; Yoder, A. C., ys 1. T. C. 5. **Ramsey County**—Anderson, Julius, ym 1; Aslakson, H. R. & Siegel, xm 1; Brady, Michael, xs 2; xm 4; ys 1; ym 1; Bromseth, S. E., ys 1; Duft, Fred J., ys 1; Graham, Robert, ys 1; Ingebretson, Geo. E., ys 1; Iverson, Iver, ym 1; Kaeding, Frank C., ym 1; McLeod, D. C., ym 1; Roberts, L. A., xm 1; Thronson, Ed., ym 1. T. C. 19. **Ransom County**—Berg, P. A., ym 1; Bixby, J. S., zs 1; zm 1; Boyle, P. J., ys 1; Shipton, P. N., xs 1; Sullivan, J. S., xm 2. T. C. 7. **Renville County**—Bass, J. E., ys 1; Matson, C. L., ys 1; Phillips, J. T., ym 1; Southam, J. A., ys 1. T. C. 4. **Richland County**—Marshall, Harry W., ys 4; ym 3; Popp, Wm., xm 1; Starin, Adam, xs 1; ym 1. T. C. 10. **Rolette County**—Meunier, Charles, ym 1; Wilson, Albert, ym 1. T. C. 2. **Sargent County**—Goltz, Chas. W., ys 1; ym 3; Tregloan, L. L., xm 1; ys 2. T. C. 7. **Sioux County**—Wiley, J. A., ys 1. **Slope County**—Roberts, T. F., ys 1; ym 3. T. C. 4. **Stark County**—Brookings, R. S., ym 1; Schnell, Raphael, xs 1. T. C. 2. **Steele County**—Anderson, John, ym 1; Carpenter, E. S., ym 1; zs 1; Park,

Plenty of Power Discing Up the Clods

Andrew, ys 1; Rasmussen, John, ym 1; Wedin, Peter, xs 3; ys 1; ym 1. T. C. 10. **Stutsman County**—Christensen, Knud, ym 1; Dunlop, B. Gibson, ys 1; ym 2; Gorthy, A. J., xs 2; xm 2; ys 1; ym 3; Larson, L. H., ym 2; Marker Bros., ym 2. T. C. 16. **Towner County**—Allard, Leon, ys 1; Gaub, Jacob, xs 1; xm 1; Harvey, J. L., ys 1; ym 1; Hendrickson, Lewis, zm 1; Israel, C. A., ym 1; McLaughlin, D. F., ys 4; ym 6; zm 1; Noyes, W. L., ys 2; ym 1; Olson, C. H. & Son, ys 3; ym 2; zm 1; Powell, Mrs. Victoria, xm 4; ys 1; ym 3; Priest, E. E., xs 1; Timms, George, ys 1; ym 1. T. C. 38. **Walsh County**—Berguson, Nettleton, xs 1; xm 2; ys 1; ym 2; Coulter, William, ys 1; ym 1; Folson, C. G., ym 1; Hobbs, J. N., ys 1; Johnson, Oscar, ys 1; ym 1; Ormiston, Geo. M., ym 2; Thompson, C. L., ym 1; Williamson, Wm., ym 1. T. C. 16. **Ward County**—Billado, Fred, xm 1; Egger, J. J., ys 2; Johnson, Martin D., xs 1; Pace, W. G., ys 1; Welsch, Jno. A., ys 1. T. C. 6. **Wells County**—Adelman, John, ym 2; Braeger, G. F., ys 1; Czech, Otto, xm 1; ys 1; Jakle, W. E., ym 1; Krueger, Karl, ys 2; Lyness, R. J., ys 1; ym 2; O'Neal, C. C., xs 1; Radtke, F. E., ym 2. T. C. 14. **Williams County**—Adams, Mattie J., ys 2; Banks, Frank, zm 1; Burdick, U. L., xm 1; ys 3; ym 1; Chamberlain, Thos., ym 1; Hagan, E. J., xm 1; Hamilton, W. J., xm 1; Hankey, Frank D., ys 1; Marker Bros., xs 1; xm 1; Peterson, Charley A., ym 1; zs 2; Uhlman Est., E. W., ym 1. T. C. 18.

OHIO, T. 659

Adams County—Washburn, G. A., ym 1. **Allen County**—Bowsher, H. D., ym 1; Cable & Reaman, ys 1; ym 1; Failor, F. R., ym 1; Fosnaugh, Glen, ym 1; Hamilton, Wm. & Samuel, ym 1; Loveridge & Son, J. N., zs 1; zm 3; McClain, Cloyd, ys 1; McClain & Sons, Lonzo, ys 1; zm 2; McElwain, E. E., ys 1; Shappell, D. U., ym 1; Smith, John M., ym 1; Young, Thomas G., ym 1. T. C. 18. **Ashland County**—Baughman, S. H., ym 1; Fast, Carl, ym 1; Priest & Son, Wm., ys 2; ym 2; Shakley & Son, Howard, ys 1; ym 1; Swaisgood, J. F., xm 1; Wicks & Son, P. F., ys 1. T. C. 10. **Ashtabula County**—Bliss & Bliss, xs 2; xm 1; ys 1; Creesy, B. L., ym 1; Gladding, M. M., ys 1; Moores, Fred & Harry, ym 1. T. C. 7. **Auglaize County**—Broreim Bros., xs 1; ym 5; Maiers Bros., ym 1. T. C. 7. **Belmont County**—Campbell, J. W., ys 1; Johnson, T. E., ym 1; Patton, Jay B., ys 1; Wikar, Peter, ym 1. T. C. 4. **Butler County**—Hinkle, Gus, ym 1. **Champaign County**—Batdorf, C. C., ys 1; ym 1; Harmond, A. G., ym 1; Long, Wm., ym 1; McCullough, H. A., ym 1. T. C. 5. **Clark County**—Barnett, H. W., ys 1; ym 1; Chinchinna Stock Farm, ys 3; ym 2; Funderburg, Wilson, xs 1; xm 1; Strong, Geo. W., ym 1; Wise, John H., xm 1; Yeazel, Scott, ym 1; Young C. A., ym 1. T. C. 13. **Clinton County**—O'Connor & Sons, S., xs 1; xm 1; Terrell C. Clayton, ym 2; Terrell, Gurney J., ym 1. T. C. 5. **Columbiana County**—Dunn, Walter, xs 1; ym 1; Elliott, J. W., xm 1; Hall, Joseph, ym 2; Halverstadt, Clark J., ym 1; Hephner, Thos. B., ym 1; Johnson, J. S., ys 1; Morris, M. P., ym 1; Shankleton, Jno., ys 2. T. C. 11. **Crawford County**—Cahill, Gen. W. & Son, ym 1; Heydinger, Otto & A. C., ym 1; Tracht, Elmer, xm 1. T. C. 3. **Darke County**—Armstrong, Enos, ym 1; Fitzwater, Jno. R., ys 1; Hart, W. E., xm 1; Hesson, August, ym 1; Jefferis, Herschel, xm 1; ys 1; zm 1; Plessinger & Bro., Frank, xs 1; xm 1; Poppaw, Ira, ym 1; Routzang, Earl, ys 1; Sander, E. H., ys 1. T. C. 12. **Defiance County**—Hook, Isaac, ym 1; Newton & Son, C. H., ys 1; ym 1. T. C. 3. **Delaware County**—Adams, Potter & Whipple, xm 1; Bishop & Son, Wesley, ys 1; zs 1; Boner, J. P., ym 1; Chambers & Son, O. C., xs 1; ys 1; Coomer, Wesley R., ys 2; Cowgill, H. M., ym 1; Coyner, C. C., xm 1; ys 1; ym 1; Cryder, Levi C., ym 1; Dewitt, Hiram, ym 2; Dix, G. A., xs 2; xm 1; ys 2; ym 2; Domigan, H. L., ys 2; Evans & Sons, William, ym 1; Fleming, Ross, ys 1; Fleming, W. A., ys 1; Foust, Del, zm 1; Garlinghouse & Sons, W. E., xs 1; Humes & Sons, C. W., xm 1; ym 1; Jenkins, Ray C., ym 1; Jones, D. D., xm 1; ys 1; ym 1; Jones & Son, E. O., ys 1; Jones & Son, Titus, ys 1; Jones Est., W. Guy, xs 3; xm 3; ys 1; ym 2; Kunze, Chas., ym 2; Kurrley, E. A., ym 1; Luellen, J. C., ys 1; ym 2; Lyons, M. E., ym 1; McGonigle & Sons, R. D., ys 1; ym 3; McNamara Bros., ym 1; zs 1; Main, J. S., ys 1; Miller, J. H., ym 1; Miller, J. H. & Floyd, ym 1; zm 1; Pittman, E. W., xs 1; ym 1; Pollock, Otho H., ys 1; ym 3; Price, C. N., ys 1; Rodenfels, Chas. F., ys 1; Roloson & Son, E. P., ym 2; Russell, D. R., xm 1; Slack, Lewis, zs 1; zm 3; Veley, Milo, ym 1; Weiser, Wm. F., xs 1; ym 1; Wilson, Robert, ys 1; Woerner, John G., ys 2. T. C. 84. **Drake County**—Brown & Son, M. L., ys 1, ym 1; Meyer, J. Henry, ys 1. T. C. 3. **Erie County**—Butler, W. H., ys 2; ym 1; zm 1. T. C. 4. **Fairfield County**—Gill, Chas. D., ys 1; ym 1; zs 1; White, Thomas P., ys 1; ym 1. T. C. 5. **Fayette County**—Cavinee, Beryl, ym 1; Hutchison, Warren, ym 1; Janes Bros., ym 1; Sargent, C. H., ys 2; ym 3. T. C. 8. **Franklin County**—Adams, Arthur C., ym 1; Chaffin, M. M., ys 1; ym 2; Hall, Charles L., xs 1; xm 1; Hartman Stock Farm, ys 1; ym 1, zs 1; Ohio State Univ., ys 1; ym 1; Reece, Robert, ys 1. T. C. 12. **Fulton County**—

Preparing for Bigger Crops

Randels, Frank W., ym 1. **Gallia County**—Denney, Era E., xm 1: ys 2; zs 2. T. C. 5. **Geauga County**—Newberry, E. L., xs 1. **Greene County**—Andrew Bros., ys 1; zm 1; Arnold Bros., ym 2; Ballard, E. T., zm 1; Dean, S. S., ym 1; Oglisbee, Wayne, ym 1; Rife J. B. & W. C., ym 2; zm 2; Ross, Wilber, ys 1; ym 1. T. C. 13. **Guernsey County**—Beggs, Robert, ym 1; Harding, John D., ys 1; Stephen, W. A., ym 1. T. C. 3. **Hamilton County**—Guard & Sons, Ezra G., zm 1. **Hancock County**—Hickie, Austin S., ym 1; Krout & Son, F. E., ym 2; Price, Edward, ym 1; Rider, Benjamin H., ys 1; Ritter, G. W., ym 2; Thomas, J. C., xs 1; xm 1; ym 2. T. C. 11. **Hardin County**—Augsburger, Dan, ym 1; Breidenbach, G. C., ys 4; Brelsford, J. R., xm 2; Daniels, Frank, ym 1; Dickinson, H E., ym 1; Elder, Clyde, ys 1; Harpel Bros., ys 1; ym 1; Harpel, James O., ys 1; High, Oscar, ys 2; Hodge, John, xm 1; Ireton, Thos. E., ys 1; ym 2; Kaylor, Elmer S., ym 1; Lautenslager, Wm., ym 1; zm 1; Littleton, Marion, ym 1; Neu, Jacob, ym 1; Norman, E. B., xs 3; xm 2; ys 1; Sponsler, H. E., xm 2. T. C. 32. **Harrison County**—Branson, C. A., ym 1; Buchanan, J. L., ym 1; Clifford, Edward, xm 1; Clifford, A. J., ys 1; Cramblet, O. S., ym 1; Griffith, Z. T., ym 1; Houser, Susan, xm 1; Lewis, I. P., xm 1; Martin, Ira D., ym 1; Stewart Bros., ym 2. T. C. 11. **Henry County**—Back, Joseph, xm 1; Blank J. P., xm 2; Hockman, J. E., ym 1; Litzenberg, A., ym 1; Nelson, Carl R., ym 1; Rohrs, H. A., ys 2; Rohrs, John C., ys 2; ym 1; Sherman, Albert, ym 1; Von Seggern, Ernest, ys 1. T. C. 13. **Highlan County**—Cockerill, C. E., ym 1; Johnson, Frank, ym 1; Watt, J. M., ym 1. T. C. 3. **Holmes County**—Hochstetler, Melvin, ys 1; Manchester, Geo. E., ym 2. T. C. 3. **Huron County**—Day, Walter C., ym 1; Heifner, S. C., ym 2. T. C. 3. **Jefferson County**—Lemmon, G. G., ys 1; Mills, J. P., ys 1; Robb, F. P., ym 1; Rose, A. P., ym 2; Sutton, Thos. B., ym 1. T. C. 6. **Knox County**—Fry, John M., ym 1; Litt & Sons, B. E., ys 1; zm 1. T. C. 3. **Licking County**—Beecher George S., ym 1; Bell, Arthur M., ys 1; Ewing, Elmer, ys 1; Garlinghouse, George, zm 1; Gilmore, William Henry, ys 1; zs 1; zm 1; Lemley, John L., ym 1; zm 1; Stalter, J. A., ys 2; ym 1; Stalter, J. W. H., zs 1; Steiner, G. C., ys 2; ym 1. T. C. 16. **Logan County**—Clayton, J. L., ys 1; ym 2; zm 1; Johnson, F. M., ym 1; Martin, L. E., ys 1; ym 2; Plotner, W. N., ys 1; ym 1; Straley, Wm., ym 1; Wallace, A. M., ym 1; zs 1. T. C. 13. **Lorain County**—Barnes & Son, H. W., xs 1; Jones, J. L., ym 1; Laird, Alex, ys 1. T. C. 3. **Lucas County**—Fallis, Edw. O., zs 1; Niles, Frank B., xs 1; ym 1. T. C. 3. **Madison County**—Albright, E. Emil, ys 2; ym 1; zs 1; Allbright, Enos L., xm 1; Bidwell, Marion, ys 1; Boerger, W. J., ym 2; Breyfogle, Ernest C., xs 1; Butler, C. A., ym 1; Heath, A. C., ym 1; Hott & Son, G. A., ys 1; Houston & Ellis, ys 1; Jones, A. N., ys 1; ym 1; Jones, C. M., ys 2; ym 3; Miller, A. E., ys 1; Ours, L. W., ys 1; Overturf, G. P., ym 1; Reed, Cecil A., zs 1; Roberts, P. H., xm 1; Torbert, A. J., ym 2; Woodruff, Frank P., zs 1. T. C. 28. **Mahoning County**—Buckman, Thos., ym 1; Hartzell, John M., ym 1; Hoffmaster, C. E., xm 1; Jackson, S. D., ym 1; Manchester, C. L., ys 3; Miller, Walter L., ys 1; Stewart, C. A., ym 1. T. C. 9. **Marion County**—Baker, S. W., ym 1; Harpel & Skidmore, zm 1; Hecker, C. A., xm 1; Holdridge & Sons, H. A., ys 4; ym 4; Jones, A. W., ym 2; Kinnamon, O. W., ym 1; Lawrence & Son, W. R., ys 2; ym 3; Myers, H. T., ym 2; Thibaut & Sons, John P., xs 1; xm 1; ym 1; zm 1; Tomlin, John, xs 1; Watts, Geo. K., ys 1; Watts, Lester D., ym 1. T. C. 28. **Medina County**—Billman, Clayton L., ym 2; Camp, C. F., ys 3; ym 2; Case, F. S., ym 1; Frank, L. D., xm 2; Halliwill, R., ym 2; zs 1; Hummel, L. L., ym 1; Johnson & Son, J. J., ys 2; ym 1; Koons, C. J., ym 2; Robinson, A. W., ym 1. T. C. 20. **Meigs County**—Stemen & Sons, E. C., ys 1. **Miami County**—Billingsley, Roy, ym 1; Booher, C. E., ys 1; Booher & Son, S. J., xs 2; ys 1; ym 1; Bowman, Levi, xs 1; xm 1; Bowman, P. D., ys 1; ym 1; Brown, J. C., ys 1; Coddington, J. B., ym 1; Frey, George, ys 1; ym 2; Hawn, Charles, xm 1; Longendelpher, Dan, ys 1; ym 2; Miller, D. M., ym 1; Rapp, D. M., ym 1; Siegel, Joseph E., ys 1; ym 1; Tobias, A. V., xs 1. T. C. 24. **Montgomery County**—Coy, David E. ys 4; ym 2; Leis, F. A., zm 1; Share, John E., ym 1; Welsh & Son, W. W., xs 1; ym 1. T. C. 10. **Morgan County**—Glenn, W. C., ym 1. **Morrow County**—Caton & Rinehart, xm 1; Crawford, John J., ym 1; Galleher, Fred, ys 1; Gordon, T. F. & T. E., ys 1; Henry & Sons, Wm. F., ys 2; ym 1; Kirkpatrick, E. B., ym 1; Lepp, J. H., ym 1; Lepp, Wm., ym 1; Newson, A. B., zm 1; Shaw, J. W., ym 1; Snyder, H. A., ym 1; Sterritt, A. L., ym 1; Talmage, B. H., ym 1; Thomas, J. R., ys 1. T. C. 16. **Muskingum County**—Brown, C. W., ym 1. T. C. 1. **Noble County**—Devoll, L. H., ys 1; Wickens, C. A., xm 1. T. C. 2. **Nowata County**—Dunlap, Lester L., ys 1. **Ottawa County**—Page, G. I., ys 1; Yeisley, E. T., ys 1. T. C. 2. **Paulding County**—Crockett, K. C., ym 2; Cryer, Harry M., ys 1; Kemler, Frank, ym 1; Laukhuf, August, ys 1; Shaw, Irvin M., ys 1; Snellenberger, E. J., ys 1; Stoller, Jno. A., ys 1. T. C. 8. **Perry County**—Gordon, H. R. & H. W., ym 1; Kelley, Wm., ys 1; ym 2; Lynn, Luther L., ys 1; St. Joseph's Literary Society, xm 1; Swartz, A. W., ys 1; ym 1; Yost, A. A., xs 1; xm 2; Yost & Son, John, xs 1; xm 1. T. C. 13. **Pickaway County**—Brown, Cary, ys 2; ym 1. T. C. 3. **Portage County**—Gatts, Howard J. & Rachel E., ym 1; Green, C. C., ym 1; Klyne, C. J., xs 1; ym 2; Poots, T. H., ys 1. T. C. 6. **Preble County**—Fitzwater, E. E., ys 2; Haston, J. L., ym 2; Lanthrop, John C., xm 1; ys 1. T. C. 6. **Putnam County**—Conn, Dave E., ys 1; Dickey, S. F., ym 1; Hicks & Son, H. G., ym 1; Hilty & Son, Henry, ym 1; Kohli, E. D., ys 1; Lugibihl, Amos, ym 2; McDowell, O. T., ym 1; Todd, Mrs. J. W., xs 2; xm 1. T. C. 11. **Richland County**—Berry, J. E., ys 1; Leedy, C. M., xm 1; Lockheart, A. M., ym 1; Osbun, Carl H., ys 1; Tucker, J. C., ym 1. T. C. 5. **Sandusky County**—Mazey, J. C., xm 1; ys 1; zm 1. T. C. 3. **Seneca County**—Blacque & Beck, xm 2; Spitler & Sons, J. K., ym 1; zs 2; Theis, Jerome N., ym 1. T. C. 6. **Shelby County**—Carpenter, F. M., ym 1; Denise, John B., ym 1; Rausenberger, John W., ym 1; Sherer Bros., ys 1; Stewart, Wm. W., ys 1; ym 1; West, Charles, ym 1. T. C. 7. **Stark County**—Farmer, Dwight, xm 1; ys 1; Marks, G. A., ym 1; Preston, H. S., ys 2; ym 2; Schlegel, Frank E., xm 1; ym 1; Shilling, B. C., ys 1; ym 1. T. C. 11. **Summit County**—Bender, K. W., ys 1; Schveikert, W. G., ym 1. T. C. 2. **Trumbull County**—Carlson, Charles G., ym 1; Hill, W. T., ym 1; Mann, Ward A., ym 1; Woodward, D. K., xm 2. T. C. 5. **Tuscarawas County**—Haupert, C. A., xm 1; ys 1; Searborough & Son, J. J., ys 1; Shetler, L. M., ys 1. T. C. 4. **Union County**—

Laura Ethel

LAURA 131967, FIRST PRIZE YEARLING MARE; ETHEL 122437, FIRST PRIZE THREE-YEAR-OLD MARE, INTERNATIONAL LIVE STOCK EXPOSITION, 1918

Coe, E. M., ym 1; Davin, T. J., ym 1; Gugel, Chas., ym 2; McLean, L. C., ym 1; Robinson, Guy A., xm 1; ys 2; ym 2; Skinner & Son, W. T., ys 2; Staley, A. T., ym 1; Staley, Frank, ym 3; Temple, D. A., xm 1. T. C. 17. **Van Wert County**—High & Son, Hiram, ym 2; Holmes, C. E., ys 2; Lewis, Glenn C., ym 1; Markley, Isem, ys 1; ym 1; Morgan, E. T., xs 1; Slane, W. S., ys 2; Thomas, M. N., xm 1. T. C. 11. **Warren County**—Chandler, L. W., ys 1; Corwin, C. D., xs 1; xm 1; King, Est. of A., ym 4; Michener, C. E., ym 1. T. C. 8. **Washington County**—Leibrand, H. J., zs 1; zm 1; Tracy, Alvin O., xs 1. T. C. 3. **Wayne County**—Garman, Ross, ys 1; Meier, J. C., xs 2; xm 1; ys 1; ym 1; Miller, J. S., xs 2; xm 3; ys 3; ym 1; Whitmore, G. F., ym 1; Young, Henry B., ys 1. T. C. 17. **Williams County**—Clark & Sons, A. F., ys 1; King Est., David, ys 1; ym 1; Smith, Marion E., ym 1; Tressler, D. Ray, xm 1. T. C. 5. **Wood County**—Ferris, E. P., ys 1; ym 1; Freeworth, Geo. H., ym 1; Sheline, Isaac, ys 1. T. C. 4. **Wyandot County**—Myers, Henry L., xm 1.

OKLAHOMA, T. 173

Alfalfa County—Cleal, Lester, ym 1; Coryell, T. M., zs 1; Gass, J. W., ym 1; Lambert, B. J., xm 1; ym 1; Perry, Jesse, xs 1; xm 2; ys 3; ym 4; Robinson, Floyd S., ym 1; Smith, Leander, ys 1; Thompson, Henry S., zm 1. T. C. 18. **Blaine County**—Outhier, A. D., ys 1. **Caddo County**—Miller Bros., ys 1; Slagell Bros., ym 1; Swartzendruber, Valentine, ys 1; Whitman, E. L., zs 1. T. C. 4. **Canadian County**—Reeson, William, ys 1; Trotter & Son, C. N., ym 1; Wolf, Marion, ys 1; ym 3. T. C. 6. **Comanche County**—Gossett Bros., xm 1. **Cotton County**—Kloeckler, L. L., ym 1; Smith, W. C., ys 1. T. C. 2. **Craig County**—Franklin & Sons, Frank, zs 2; zm 2. T. C. 4. **Creek County**—Miller, I. A., ys 1. **Custer County**—Engle, E. N., ys 1; Hughes, Dave, ys 1; Little & Co., W. R., ys 1; ym 1; Mosher, L. B., ys 2; ym 1; Roush, A. H., ys 2; Schmidt, J. A., ym 2. T. C. 11. **Dewey County**—Cook, G. W., ym 1. **Garfield County**—Arends, Edward, ym 1; Barnes, D., ym 1; Boles, W. S., ym 2; zs 1; Campbell, J. W., ys 1; Cinnamon & Sons, Geo., ys 1; ym 1; Donaldson, P. E., ys 1; Dunlap, J. R., ys 2; Gift, D. J., ym 1; Jackson, J. H., xm 1; ys 1; Lamunyon & Son, D. J., ys 1; ym 3; Litschke, Fred, ym 2; Morris, John, ym 1; Taggart Bros., ym 4; Valentine, U. G., ys 3; ym 1. T. C. 30. **Grant County**—Dorney, T. J., ys 2; ym 1; Flint, Sam, ym 2; Roberts, J. R., xm 1; Sederberg, John A., ys 1; Wooley, Frank I., ym 1. T. C. 8. **Greer County**—Smith, F. A., zs 2. T. C. 2. **Haskell County**—Price, C. E., zs 1. **Jackson County**—Xander, M. J., ys 1. **Kay County**—Lewis, P. J., zs 1. **Kingfisher County**—Patten, Frank & E., xm 1; Turner, Boyd, ys 1. T. C. 2. **Kiowa County**—Altringer, Joe, ys 2; Haxton, C. M., ys 1; ym 1. T. C. 4. **Lincoln County**—Earp, W. A., ys 1; ym 1; Pribbenaw, John G., ym 1; zs 1. T. C. 4. **Logan County**—Dreessen, A. N., ym 2. T. C. 2. **Major County**—Allen, H. H., ym 1. **Mayes County**—Bullen, Geo., ys 1; zs 1; Troyer, J. J., ys 1; ym 1; zm 1. T. C. 5. **Muskogee County**—Kershaw, L. R., ys 1. **Oklahoma County**—Henthorn, A. J., xs 1; ys 4; ym 14. T. C. 19. **Okmulgee County**—Miller, H. E., zs 1; zm 1; Luke, E. D., xs 1; xm 1. T. C. 4. **Osage County**—Seitz & Garland, ym 1. **Pawnee County**—Kreisvelt, J. B., ys 1; ym 1; Lockwood, L. L., ym 1; Robbins, Fred, ys 1; Waters, Mrs. Alice M., ym 1. T. C. 5. **Payne County**—Georgia, A. B., ys 1; Oklahoma Agr'l & Mech. College, zs 4. T. C. 5. **Pottawatomie County**—Hampton & Sons, L. A., ys 3; ym 1. T. C. 4. **Roger Mills County**—Blevins, D. L., ym 1; zm 1. T. C. 2. **Tulsa County**—Preston, Homer M., zm 1. **Washita County**—Leverton, M. O., ys 1; ym 1. T. C. 2. **Woods County**—Behrens, A. F., ym 1; Ewbank, G. S. & A. M., ym 1; Hadwiger, Gus, zs 1; Hellman, Aug., ys 1; ym 1; Ross, A. J., ys 1; ym 1; Skidmore, Jr., Geo. M., ym 2; Strother, John, ys 1; ym 1; Wagner, Theo., ys 1; ym 1; zs 1. T. C. 14. **Woodward County**—Baird, W. F., ym 1; Bowers, F. W., ym 1; Teter, W. A., xs 1; Wolf, Fred J., zs 1; zm 1. T. C. 5.

OREGON, T. 75

Crook County—Conlon, M. C., ys 1. **Gilliam County**—Parman Bros., ys 1; ym 1. T. C. 2. **Linn County**—Burge, D. F., ys 1; zm 1; Elwood, R. L., zm 1; Falk, C. L., xm 3; ym 2; Falk, W. A., zm 1; Lindeman, C. H., ym 1; zm 1; Spires, Fred W., zm 1. T. C. 12. **Malheur County**—K. S. D. Fruit Land Co., ys 1; ym 1. T. C. 2. **Morrow County**—Morgan, B. F., xs 1. **Multnomah County**—Roff, S. M., xs 1; Ruby, A. C., xs 3; xm 1; ys 2; ym 2; Russell, Elizabeth & E. O., xm 1. T. C. 10. **Polk County**—Evans, Mrs. H. E., xm 2; ys 1. T. C. 3. **Umatilla County**—Anderson, B. E., ym 1; Olmstead, T. N., ys 1; Sparks, J. W., xs 1; xm 1; ys 1; ym 1. T. C. 6. **Union County**—Eastern Oregon Agr'l & Exp. Sta., ys 1; Hunter, A. R., xs 3; xm 1; ys 1; ym 1; Moss, Willis, ys 2. T. C. 9. **Wallowa County**—Eads, W. C., ym 1; Hunter, A. R., ys 1; Hunter, C. A., xs 1; Laird & Sons, H. C., xs 3; xm 2; ym 2; Wade & Son, Sam, ys 1; ym 6; zs 1; zm 1. T. C. 19. **Wasco County**—Bernard, Chas., ys 1; ym 3; Boyer, Joseph, ys 1; ym 1; Greenlee, R. J., xm 1. T. C. 7. **Yamhill County**—Edson, Jas., ym 1; Rice, R. L., ym 1; zs 1. T. C. 3.

PENNSYLVANIA, T. 203

Allegheny County—Calvert, G. H., ys 1; ym 1; Miller, Earl D., xs 1; xm 1; ys 1; Smiley, T. F., xs 3; xm 1; ym 1. T. C. 10. **Armstrong County**—Campbell, N. W., xm 1. **Beaver County**—Jones, C. E., ym 1. **Berks County**—Dietrich, D. Wellington, xm 1; ym 1; Irey, Isaac G., xm 2. T. C. 4. **Bradford County**—Kipp, C. A., ym 1; zs 1. T. C. 2. **Butler County**—Cruikshank, Grant, xm 1; zm 1; Hays, C. F., ym 1; zm 1; Ifft, Chas. A., ys 1; Ifft & Bonzo, xm 1; ys 2; Kidd, J. H., ys 1; Knauf, A. H., zs 1; Marburger, Jno., ys 1; ym 2; Wick A. C., ym 1. T. C. 14. **Chester County**—Forrest Bros., ym 2; Williams & Son, Howard, ym 1. T. C. 3. **Clarion County**—Barlett, James P., ym 3; Campbell, W. W., ym 1; Duncan, W. M., zm 1; Longwill, E. E., xs 1; Lower, Charles M. & Ira E., ym 1; McLaine, H. C., ys 1; zs 1; Polliard, J. M., ys 1; Sterner, D. E., ym 1; Willison, Wm. H., xs 1. T. C. 12. **Clearfield County**—Kiel, J. C., zs 1. **Clinton County**—Dotterer, B. C., ym 1. **Crawford County**—Bollard, H. E., ym 1; Bollard, Mrs. Lillian, ym 1; Campbell, Elmer C., ys 1; zm 1; Free, John, ym 1; Gehr, J. Clement, ym 1; Hays, Sam, ym 1; Herrick & Son, E. C., ys 1; Himebaugh, H. A., ym 1; Johnston, James A., ym 1; Jones, Charles, ys 1; Knierman, Raymond, ym 2; MacFadyen, James, ys 1; McKinney, J. C., xm 1; ys 3; ym 1; Manning, G. W., ys 1; Maplegrove Stock Farm, ym 1; Marsh, David, zs 1; Marshall, W. J., zm 1; Piatt, John, xs 1; Shellito, A. L., xm 1; ys 1; ym 1; zs 1; zm 1; Slayton, L. O., ys 1; Stewart, F. B., ys 1; ym 1; Walton, J. F., ys 1. T. C. 33. **Cumberland County**—Martin, H. K., xm 1. **Dauphin County**—McCormack, Vance C., ym 1; zm 1; Mapel, J. A., xm 1. T. C. 3. **Delaware County**—Delchester Farms, ys 5; ym 9. T. C. 14. **Erie County**—Lavery, I. S., ym 1; Mitchell, E. G., ym 1; Slye, George V., ym 1; Tanner, Durand W., ym 1; Turner, J. E., ym 1. T. C. 5. **Fayette County**—Hogg & Snowdon, ys 1; zs 2; zm 2. T. C. 5. **Franklin County**—Nicodemus, Ed., ys 1; ym 2; Wishard, W. Howard & Stickel, xm 1. T. C. 4. **Greene County**—Lemmon, J. H., ys 1; Lemmon, Wm. M., ys 1. T. C. 2. **Indiana County**—George, Robert G., xm 1; Lydick, G. T., ym 1; Morrow, R. J., xs 1. T. C. 3. **Jefferson County**—Bond Bros., xm 1; ys 1; ym 2. T. C. 4. **Lawrence County**—Burton & Sons, J. M., ym 1; zm 2; Double, George G., ym 1; Fullerton, W. L., ym 1; Greer, George, xm 3; McConaghy, A. Y., xm 1; zs 1; Shaw, S. H., xm 1; ym 1. T. C. 12. **Lehigh County**—Trexler, Harry C., zs 5; zm 4. T. C. 9. **McKeane County**—Richards, Geo., ym 2; zm 1. T. C. 3. **Mercer County**—De Arment, Dick, ys 1; Flick, Emery, zm 1; Hermansdorfer, John, ys 1; Johnson, J. Ward, ym 1; McCormick & Son, A. B., ys 1; McLaughlin, R. S., ym 1; Reinhart, W. S., ym 1; Seiple, J. O., zm 1; Smith, Will F., ys 1; ym 1. T. C. 10. **Mifflin County**—Steele, B. P., ym 1. **Montgomery County**—Bray, Daniel, xs 1; Elkins, George W., Jr., ym 2; Harrison, Wm. Frazier, xs 1; xm 3; ys 2; ym 5; Smith, W. Hinckle, ym 1. T. C. 15. **Moutour County**—Hilner, S. A., ys 1. **Northampton County**—Good, George R., ym 1. **Perry County**—Loy, E. R., ys 1; ym 1. T. C. 2. **Somerset County**—Reitz, Geo. E., ys 1; Shaffer, J. J., ys 1. T. C. 2. **Susquehanna County**—Parks, N. L., ym 1; zm 1. T. C. 2. **Tioga County**—Bailey, Dwight H., ym 2; Johnson, C. L., ys 1; Wyles, Wm., xs 1. T. C. 4. **Washington County**—Adams, Paul & A. G., ym 1; Buchanan & Son, Jas. S., xs 1; ys 2; Manson, R. P., ys 1; Moninger, J. Wildon, ym 1; Scott, Lee R., xm 3; ys 1; zs 2; zm 1; Smith, D. W., zm 1. T. C. 14. **Westmoreland County**—Hawk, John C. & W. A., ym 1; Ruff & Leighty, ym 1; zm 1; Williams, F. M., xm 1. T. C. 4.

SOUTH CAROLINA, T. 2

Oconee County—Clemson Agr'l College, xs 1; xm 1. T. C. 2.

SOUTH DAKOTA, T. 400.

Beadle County—Barnes, D. H., ys 1; ym 1; zs 1; Davis, Wm. J., ys 1; ym 2; Pinard, L. A., ys 2; ym 1. T. C. 9. **Bonhomme County**—Dunmire's Sons, J. M., ys 2; ym 1; Patterson Bros., xs 1; xm 1. T. C. 5. **Brookings County**—Crawford, Geo H., ys 1; Halvorson, Herman C., ym 1; zm 1; Sayre, B. H., ys 1; ym 2; Schwartz, Ed., ym 1; Waalkes, Harm, zs 1; Wirt, F. C., zs 1; zm 1. T. C. 10. **Brown County**—Dresback, F. W., ys 1; ym 3; zs 1; Dunkel, Henry, ys 2; ym 2; Howell Bros., ym 2; Morris, Luther, ys 1; Moyle, Wm. M., ys 2; ym 1; Park, Levi L., ys 1; Pomplun, Otto E., ym 1; Rehfeld, F. C., ym 1; Rehfeld, H. A., ym 1; Walworth, C. R., ys 1; ym 3. T. C. 23. **Brule County**—Brandt, C. D., ys 1; Dady & Son, E. F., ys 1; Kingsbury, Bert, ys 1. T. C. 3. **Butte County**—Johnston-Paul-Brandsberg Co., ys 1; ym 1. T. C. 2. **Campbell County**—Krause, F. W., ys 1; ym 3. T. C. 4. **Charles Mix County**—Isaacson, Mrs. John, ys 1; McAllister, Mont, xs 1; ym 1; Sanders, Will, xs 1; ym 1. T. C. 5. **Clark County**—Benson, Mrs. Laura, ys 1; Bollman, W. E., ys 1; Cagley, Geo., ym 1; Collins Co., The, ys 2; Craney, P. H., ys 1; ym 1; Day, E. H., ys 2; ym 2; Dede, Will, xs 2; xm 1; zm 1; Dubach, K. H., ys 1; Fechtelkotter, Harlo B., ym 1; Franzen, Amos, ym 1; Gamber & Sons, Albert, zs 4; zm 5; Graves, E. C., xs 1; Harris, Grant, ym 2; LeClaire, Leon, ym 1; Lingley, W. H., ys 1; Meek, Frank, ys 2; Moment, W. H., xs 1; ym 1. T. C. 36. **Clay County**—Babb, Frank N., xs 1; Hall, Herbert A., ys 1; Huetson Bros., ys 1; Matson, W. L., xm 2. T. C. 5. **Codington County**—Fox, M. J., xs 1; ys 1; ym 1; Mathiesen & Sons, H., ys 2; ym 1; Waddell, W. C., ys 1; ym 1. T. C. 8. **Custer County**—Dow, Mrs. J. K., ys 1; Pelter, George, ys 1; Stewart, F. M., xm 1; ys 8; ym 6. T. C. 17. **Davison County**—Sand, E. P., xm 2; ym 1. T. C. 3. **Day County**—Anderson, C. W., ym 1; Barber, C. A., ym 1; zm 1; Jensen, A. P., ym 1. T. C. 4. **Deuel County**—Hinderaker Bros., ys 1. **Dewey County**—Cheyenne River Agency, zs 1. **Douglas County**—Brown, C. E., ym 1. **Edmunds County**—Pool, C. F., ys 1; zm 1; Rebrud, C. H., ys 1; ym 1; zm 1; Semmler, Jr., Michaell, zm 1. T. C. 6. **Fall River County**—Branaman, C., ys 1; ym 1. T. C. 2. **Faulk County**—Devine, B. M., ym 1; Faulkner, Kate E., xm 1; Hogeboom, C., ys 1; ym 1; Schenck Bros., ys 2; ym 1; Townsend, G. W., ym 1. T. C. 8. **Grant County**—Franssen, A. D., xs 1; ys 1; ym 1; Mertens, W. A., xs 1; ys 1; zm 1. T. C. 6. **Haakon County**—Morrison, E. A., ym 1; Ralston, C. J., ym 1. T. C. 2. **Hamlin County**—Cook, James W., ys 1. **Hand County**—Burget, John, ym 2; zm 1; Ross, Edwin S., zs 1. T. C. 4. **Hanson County**—Brooks, F. S., ym 1; Driscoll, J., ym 1; Helling, O. S., xm 1. T. C. 3. **Hutchinson County**—Edelman, H. C., ys 1; ym 1; Lee, H. A., ym 1; Mettler, Jacob J., zm 1. Schumacher, Geo. M., ym 1. T. C. 5. **Hyde County**—Drake & Haiwick, ym 1; Sheen, D. B., xm 1; Thompson, W. L., ys 2; ym 1. T. C. 5. **Jackson County**—Sears, Fred H., xm 1; ys 1; ym 4; zs 2. T. C. 8. **Jerauld County**—Hopley, F. C., ym 1; Millhouse, J. H., xs 1; Nesmith, Elmer E., ym 1; Shepard, Clair W., ys 1. T. C. 4. **Kingsbury County**—Bankert, B. L., ym 2; Belzer, E. E., zs 3; zm 6; Brekke, H. H., ym 1; Crane, Vance, ys 1; Hodges, Harry D., xs 1; Hommersand, A. Leonard, ys 1; Hommersand, M. A., ys 8; ym 5; Jenson, John C., ys 1; Kubberness, Fred, ym 2; Liebsch, Harry, ym 2; Matson, Myrum, xs 1; xm 1; ym 1; zs 1; Murphy, P. E., ys 1; ym 1; Purintun, Ray, ym 1; Purintun & Son, Ray, ym 1; zm 1; Setbacken, H. J., ym 1; Shanks, W. G., ym 2; Warner, L. H., xm 2; zm 1. T. C. 48. **Lake County**—Larington, W. J., ys 1; Thompson, W. I. & Jos. Henkin, ys 1; Thurow, C. H., ym 1. T. C. 3. **Lawrence County**—Matthews, T. W., ym 3; Walsh, Maurice, xs 1; ym 1. T. C. 5. **Lyman County**—Bridges, F. S., ym 1; Dorsey, John S., ys 2; ym 1; Morrissey, Joseph, ys 1; ym 1; Washburn, Edgar, ys 1. T. C. 7. **McCook County**—Trecher, J. N., ym 3; Weiland, R. J., ym 1; zs 1; Williams, P. G., xs 1; ys 2. T. C. 8. **McPherson County**—Hickman Bros., ys 2; Hoff, Jacob, Jr., xm 1; Nelson, Arnold, xs 1; Schamber & Hennecke, zm 1. T. C. 5. **Marshall County**—Bush, W. E., ys 1; Dodge, John P., ym 1; Tobin, James, ym 1; zm 2. T. C. 5. **Meade County**—Dillard, Hubert, xm 2; ym 1. T. C. 3. **Miner County**—Barrows, C. E., ym 1; Hillman, L. H., ys 1; Jerlow, Odean R., ys 1; ym 1; Johnson, Seeb, ym 1; Lippott Bros., xm 1; Maddox, Courta, xs 1; xm 3; Merriam, A. B., ys 3; ym 3. T. C. 16. **Minnehaha County**—Anderson, Hans P., ys 1; ym 2; zm 2; Austin, A. T., xs 1; xm 1; ys 2; ym 1; Dockstader, W. H., xm 2; ys 1; ym 2; Gregg, C. M., ys 1; Hundemer, F. J., ym 1; Knaack, T. H., Jr., ys 1; Leao, W. F., ym 1; McDonnell, J. W., ys 2; Marshall, L. E., ys 1; Preston, A. R., ys 1; Rieken, A. H., ym 1; Schmidt, H. H., ys 1; Yackley, Albert, ys 1. T. C. 26. **Minor County**—Kelsey & Sons, C., xm 2; Peterson, Anthony, ym 1. T. C. 3. **Moody County**—Babcock, Chas., xs 1; Crawford, Geo. H., ys 1; ym 1; Johnson, Wm., xs 1; Loehr, J. H., ys 2; ym 1; Walton Bros., ys 1. T. C. 8. **Perkins County**—Dunn, Thos. F., ym 1; Hubbard, Sam, xs 2; Schnell, Peter, ym 1. T. C. 4. **Potter County**—Gorman, R. T., ym 1; Harer Bros., ys 1; Rosa, C. B., ym 2. T. C. 4. **Roberts County**—Heathcote, F. T., ys 1; ym 3; Kilness, A. J., ys 1; zs 1;

Stock, Geo., ym 1; Trelstad, Paul., zm 1. T. C. 8. **Sanborn County**—Berlin, John R., ym 3; Clyde & Son, D. G., ym 4; Estabrook, L. A., ym 1; Palmer, J. H., xs 1; ym 1; Thompson, Thos. O., ys 1. T. C. 11. **Spink County**—Biermann, Henry, zm 1; Fryer, Geo. E., ys 1; Gallup, Thos., ys 2; ym 1; Hagman, George, ym 2; Kleer, Fred, ym 2; zs 1; zm 1; McAllister, C. F., zs 1; zm 1; McCone, Robert A., ym 1; Mielke, Wm. A., ys 1; Neiger, J. H., ym 1; Schultz Bros., ym 1; Sinclair, D. R., ym 1. T. C. 18. **Stanley County**—Hopkins, W. A., ys 1. **Sully County**—Bane, A. H., ys 1. **Turner County**—Engberg, George, zm 1; Farr, A. C., ym 1; Goodhope, A. C., ym 1; Krause, J. F., ys 1; ym 2; Parsons, J. W., ym 1; Rundell, E. C., ys 3; Rundell, N. R., ys 2; Unruh, Jake, ym 1; Vafed, A. J., ym 1. T. C. 14. **Union County**—Allard & Sons, Mrs. O., xs 2; Bernard, Henry, ys 1; Bernard, P. U., ym 1; Chaussee, Fred, ys 1; Dow, Mrs. J. K., xs 1; Shearon, C. J., xs 1. T. C. 7. **Yankton County**—Lilley, Albert, ym 1; Osborne, Thos., ym 1; Peterson, Martin, ys 2. T. C. 4.

TENNESSEE, T. 14

Blount County—Carpenter, A. B., xm 1; Simmons, B. G., ym 1. T. C. 2. **Jefferson County**—Godwin, O. E., ys 1; ym 1. T. C. 2. **Knox County**—Daughty, W. A., xm 1; Sterchi, J. G., zm 2; Univ. of Tenn., xs 1; xm 3; ys 3. T. C. 10.

TEXAS, T. 57

Armstrong County—Branson & Sons, W. H., ys 4; ym 1. T. C. 5. **Baylor County**—Martin, H. W., ym 1. **Brazos County**—A. & M. College of Texas, ys 1; ym 2. T. C. 3. **Brown County**—Bird, L. F., ym 2. T. C. 2. **Castro County**—Harris, Will G., ym 1. **Concho County**—Hall, Fred, ys 1; ym 2; zm 1. T. C. 4. **Dallas County**—Florence, E. D., ym 1. **Deafsmith County**—Neal & Son, W. E., xs 2; ys 2; ym 1; zm 2. T. C. 7. **Gray County**—Barrett, C. S., ym 1. **Green County**—Mitchell, W. G., zm 1. **Hale County**—Moore, B. F., xm 1; ys 1. T. C. 2. **Hunt County**—Hunt, A. A., ym 1; zm 1; McMillan & Eiland, xs 1; xm 1; ys 1. T. C. 5. **Johnson County**—Pearson, Mrs. Wm. & Sophie S., ys 1. **Lamb County**—White, A. E., xm 1; ym 1. T. C. 2. **Ochiltree County**—Spencer, F. C., zm 1. **Sherman County**—Evans, J. F., ys 2. T. C. 2. **Tarrant County**—Charbonneau, W. F., ys 6; ym 7; McKee, L. H., ys 1. T. C. 14. **Taylor County**—Coates, Geo. W. P., ym 1. **Tom Green County**—Scherz, Wm., ys 1. **Wood County**—Munro, D. B., ys 2. T. C. 2.

UTAH, T. 20

Beaver County—Parkinson, Geo. A., xs 1; xm 1. T. C. 2. **Boxelder County**—Hansen, W. S., ys 2; ym 3. T. C. 5. **Duchesne County**—Hatch, Mrs. Ruth, ys 1. **Juab County**—Grace, C. H., xs 1. **Sanpete County**—Hasler, Emil, zs 1; Olsen Live Stock Co., ys 1; ym 1; Olson, D. L., zm 1. T. C. 4. **Sevier County**—Winget, Cyrus, ys 1; ym 1. T. C. 2. **Wasatch County**—Ritchie, John M., ym 1. **Washington County**—Ivins Investment Co., The., ys 1; ym 1; zm 1. T. C. 3. **Wayne County**—Francom, J. W., xs 1.

VERMONT, T. 3

Caledonia County—Vail School of Agr'l, Theo. N., ys 1; ym 1. T. C. 2. **Windsor County**—Robinson, W. H., ys 1.

VIRGINIA, T. 86.

Augusta County—Alexander & Co., C. A., xm 1; ym 5; zm 1; Coiner, Theo., ym 1; Coyner, Hugh A., xm 2; Dalhouse, S. D., ym 1; Tuttle, Dr. J. B., ys 1. T. C. 12. **Fauquier County**—Ross, Turner J., ys 1; ym 1. T. C. 2. **Frederick County**—Nicodemus, C. L., ys 3; ym 2. T. C. 5. **Giles County**—Shelton, H. B., ys 1. **Goochland County**—Belmead Farm, zs 1. **Halifax County**—Kittredge, Wm. G., ys 1; ym 1. T. C. 2. **Loudoun County**—Davis, Westmoreland, xs 1; xm 1; ys 1; ym 1; Dillon, J. D., ym 1; Manning, Jr., J. F., ys 2; Nalls, E. L., ys 1; Norman, C. E., xm 1; Simpson, W. L., ys 1; ym 2; White, E. B., xs 1; ys 5; ym 5; Wildman, R. B., zs 1; zm 1. T. C. 25. **Pulaski County**—Buford, J. G., ys 1; zm 1; Harman, C. W., xm 2; Jordan, O. E., ym 3; Moore, R. R., xs 1; xm 2; Summers, C. G., ys 2; ym 1; zm 1; Tyler, E. H., ym 2; Withrow, E. D., ym 2. T. C. 18. **Roanoke County**—Burwell, P. L., ys 1; ym 1. T. C. 2. **Rockingham County**—Bowen, T. F., ys 1; Dilworth & Walker, ym 2; Harshbarger, C. P., ym 2; zm 1; Herring, Thos. G., ym 1; Long, C. E., xm 1; Wampler & Co., Chas. W., ym 2. T. C. 10. **Shenandoah County**—Lonas, Harry S., xs 1. **Spotsylvania County**—Gaffin, C. H., ys 1. **Tazewell County**—Peery, Wm. E., zs 2. T. C. 2. **Washington County**—Aston, W. H., xm 1; ys 2; ym 1. T. C. 4.

WASHINGTON, T. 39

Adams County—Gillespie, B. B., ym 1; Scott, Daniel A., ym 1. T. C. 2. **Garfield County**—Colton, C. W., ym 1. **King County**—Egan, Sylvester, ys 1. **Kittitas County**—Adams, Phil H., xs 1; ym 1. T. C. 2. **Lewis County**—Schumacher, L. P., xs 1; xm 1; ym 2. T. C. 4. **Lincoln County**—Richardson, B. F., ys 2; ym 3. T. C. 5. **Pend Oreille County**—Schwab, F. W., ym 2. **Whitman County**—Crow, C. W., zs 1; Crow, S. C., ys 2; Howard, T. H., ys 1; Jacobson, J. P., zs 1; Mayer Bros., xs 1; ys 1; Miller & Sons, Geo. M., ym 1; Sawyer, C. F., ys 2; zm 1. T. C. 11. **Yakima County**—Brown, R. B., ym 1; Cochran, I. E., zs 1; Coppock, E. B., xs 1; ym 1; Paul, H. N., ys 1; Peterson, A. P., xs 1; Stewart, F. R., ym 1; Taylor, M. W., xm 2; Woodin, D. E., ym 2. T. C. 11.

WEST VIRGINIA, T. 14.

Gilmore County—Messenger, R. M., ys 1; zm 1. T. C. 2. **Jefferson County**—Stull & Bros., L., xm 1; ys 1; zm 1. T. C. 3. **Monroe County**—Boyd Bros., xs 2; xm 4; Daugherty Per. Horse Co., ys 2. T. C. 8. **Tyler County**—Wells, J. R., ym 1.

WISCONSIN, T. 306

Barron County—Bartlett, Wm., zs 1; Cotone, Philip & Nick, xm 1. T. C. 2. **Bayfield County**—Chatten, Claire, ys 1. **Brown County**—Hannan, H. W., ys 1; Hubbard, Wm., ym 1; Johnson, Aleck, ys 1; Schink, Ellsworth, ys 1; Schmidt, Charles, ys 1; Ullmer, Chas., xm 1; ym 1. T. C. 7. **Buffalo County**—Gueldner, Frank, ym 1.. Gueltzow, Emil C., xs 1; xm 1; ym 1; Hansen, Ole S., ym 1; Haunschild, Lewis, ys 1; Helwig, Geo. H., ym 1; Hurtley, Wm., ys 1; Loesel, Emil, Jr., zs 1; Loomis, Charles, ys 1; Peterson, Peter S., ys 1; ym 1; Rockwell, Frank E., zs 1; Whelan, Mrs. Anna, ym. 1. T. C. 14. **Calumet County**—Kloehn, J. F., ys 1; ym 1. T. C. 2. **Chipnewa County**—Burmaster, Fred, ym 2; Martiny, L. P., ys 2; ym 2. T. C. 6. **Clark County**—Enhelder, W. E., ys 2; ym 1; Fischer, F. W., ys 1; Hauer, Henry, ym 1; Moh, L. E., ym 1; Pietenpol, John W., ym 1. T. C. 7. **Columbia County**—Bancroft, Joseph S., ym 1; Herr Bros. & Reynolds, xs 1; ys 1; ym 1; Lewis, Frank, xs 1; Weldon, P. W., xm 1; Wright, Leslie A., ym 1. T. C. 7. **Crawford County**—Barnum, M. R., ym 1; Haskins, L. S., ys 2; ym 2. T. C. 5. **Dane County**—Cole & Sons, C. E., ys 3; ym 1; Farwell, Hartwell, ys 1; ym 1; Helmenstein, Wilfird, ys 1; ym 1; zs 1; Howery, L. W., ys 2; Mielke, John, xm 1; Ruste, C. O., ym 2; Stuessy, J. E., xm 2; Wilt, A. G. & C. E., ym 1; Univ. of Wisconsin, ym 3. T. C. 20. **Dodge County**—Babcock, Butler, ym 1. Blaen-Y-Cae Farm, ys 1; Bowe, Jerry, ys 1; Harvest Farms Co., xs 1; xm 1; Madigan, J. J., ys 1; Seefeldt, Johannes & Herman, ys 1; Williams Bros., ys 2; ym 1. T. C. 10. **Dunn County**—Govin, J. S. & L. A., ym 1; zs 1. T. C. 2. **Eau Claire County**—Babcock, A. E., xm 1; Coffin, W. K., ym 1; Harris, Albert E., ym 1; Horton, Eugene A., ym 1; Langworthy, Bert G., ym 1; Martin, Albert E., ys 1; Pettis, Walter, xm 2; ys 1; Seig & Sons, August C., xm 1; ys 1; Smith, Eli A., ym 1; Stone, Fred, ys 1; Wethern, Sam'l S., xs 3. T. C. 16. **Fond du Lac County**—Clark, James D., ym 1; Easley, A. C., ym 1; Kelley & Son, Edw., xs 1; Kelley, Wm., ym 1. T. C. 4. **Grant County**—Dingman, P. J., ym 2; Griswold, Jas. N., ym 1; Kolar, F. J., ym 2; zm 1; Loy & Sons, L. W., ys 1; ym 1; zm 1; McKevitt Bros., xs 1; ym 1; Martin Bros., xs 1; Rundell, Dale E., ym 2; Rundell, Homer F., ym 4; Small, John, zs 1; Vesperman, Adolph, xm 1. T. C.20. **Green County**—Bucher, E. B., xm 1; Burgy, Jacob, ym 1; Hoesly, Thos. A., ys 1; ym 1; Kline, J. F., xm 1; Legler, L. G., xs 1; xm 1. T. C. 7. **Green Lake County**—Rivers, Mose, ys 1. **Iowa County**—Caygill & Sons, Thos., xs 1; ys 3; ym 1; Convey & Sons, Thomas, xm 1; ym 1; Harker, Ira L., ys 2; James, Sam D., ym 1; zm 1; Thomas, Frank, ys 1; Thousand, Wm., ym 1; Uren, Wm. N., xm 1. T. C. 14. **Jackson County**—Bailey, J. A., zs 1; Curran, Byron R., ym 1. T. C. 2. **Jefferson County**—Austin, Manley H., ym 1; Blaine, Emmons, ym 2; zm 1; Coogan, Wm., ym 1; Hollatz, Fred, ym 1; Krueger, E. G., ym 1; Lewellin & Sons, Lewis, ys 2; McFarland Bros., ym 1; Schnitger, Herman, ym 2; Uglow, J. W., ys 1. T. C. 13. **Juneau County**—Barnhart & Yates, xm 2; Kieffer, Andrew, ym 1; Wells, D. W., ys 3. T. C. 6. **Kenosha County**—Holloway, Ed. M., ys 1; Ludwig & Son, John P., ys 1; ym 1; Paddock & Sons, A., ym 1; Vincent & Sons, D. J., xs 1; xm 1. T. C. 6. **La Crosse County**—Bean, J. J., ym 1; Samuels, E. F., ys 1; Willey, J. M., xs 2; ys 1; ym 1. T. C. 6. **La Fayette County**—Darrah, Frank, zs 1; Lee, John, ys 1. T. C. 2. **Langlade County**—Price, Jacob, zs 1; Prosser, J. W., ym 1; Ullman & Co., J., ym 1. T. C. 3. **Manitowoc County**—Doolan, Thos. E., xm 1; Klessig, Edwin, ym 1. T. C. 2. **Marquette County**—McNutt, H. F., xm 2; ys 1; ym 2. T. C. 5. **Monroe County**—Richards & Son, D. R., ys 1. **Oconto County**—Anson Eldred Co., The, ys 1. **Outagamie County**—Baldwin, Est. of Geo., xm 2; Baldwin Corp., ys 1; Roepcke, Fred, ys 1; ym 1; Van Patten, C. J., ys 1; zm 1. T. C. 7. **Ozaukee County**—Burhop, Julius, ys 1. **Polk County**—Pabst, Fred, xm 1; ys 1; zm 1. T. C. 3. **Portage County**—Brewin, W. H., ys 1. **Racine County**—Gittings, W. G., ys 1; ym 1; Norton, F. Lee, ys 1; ym 3; Rhodes, Louis, ym 1. T. C. 7. **Richland County**—Brucken Bros., ys 1; Eckhardt, Levi, ys 2; ym 2; Murphy, Nora A., zs 1; Wiedenfeldt, John, ys 1. T. C. 7. **Rock County**—Benedict, E. L., ys 1; zs 2; zm 1; Ellis & Sons, J. C., ys 1; Hall, Geo. W. H., ys 1; ym 1; Hudson, Ralph, xs 1; Latta & Sons, D. K., ys 1; ym 1; Maxworthy, Geo. W., ym 3; Moore & Sons, W. T., xm 1. T. C. 14. **Saint Croix County**—Bernd, W. J., ys 1; ym 2. T. C. 3. **Sauk County**—Beuchat, Alfred, ys 2; ym 1; Cook, Archie H., ys 1; Martiny, J. A., ym 1; Morley Co., R. A., ys 1; Sprecher, Christian L., ym 2. T. C. 8. **Shawano County**—Ganschow Bros., ys 1. **Sheboygan County**—Illian, Wm. L., ym 1. **Trempealeau County**—Babcock, B. F., xm 2; ym 1; Strader, R. A., ys 1; Stubbe, A., ys 2. T. C. 6. **Vernon County**—Howarth, J. D., ys 2; Pulham, Geo., ym 1; Tenney, Nettie, ys 1. T. C. 4. **Walworth County**—Allyn, Joseph P., ym 1; Bellman, Will, ys 1; ym 2; Dickinson, Nathan, xs 1; ys 2; ym 7; zs 1; zm 1; Lowell & Sons, A. D., xm 1; Ranney, P. C., xm 1; Schmaling, C. W., ym 2; Vance, Wm., ym 1; Voss, John G., xs 1; xm 1. T. C. 23. **Washburn County**—Elliott, Wm. M., zm 1; McCulloch, John W., xs 1; xm 1. T. C. 3. **Washington County**—Joedike, Louis, zm 1; Schroeder, C. A., ym 1. T. C. 2. **Waukesha County**—Baird Bros., xm 1; Chapman, Geo. M., ym 1; Felix & Son, Richard, xm 1; Fox, A. W. & F. E., ym 1; Pabst, Fred, ym 2; Pabst Stock Farm, ym 1; Reddelien, C. B., ys 2; ym 1; Weidinger, George W., ym 1. T. C. 11. **Waupaca County**—Holman, Reuben P., ym 1. **Winnebago County**—Babcock, H. A. Est., ym 1; Cowan & Son, W. L., ym 1; Haigh, John H., ys 1; zm 2; Luedtke, C. F., ys 1; Miller, John C., ys 1; Nelson, Wm., ys 1; zm 1; Ross, Geo., ym 1. T. C. 10. **Wood County**—Ratelle, N. G., ys 1.

WYOMING, T. 35

Bighorn County—Ziesman, Reynold, ys 1. **Crook County**—Lincoln, Jas. H., ym 1. **Fremont County**—Sidenbender, Nels, zs 1; States, Herbert J., ym 3. T. C. 4. **Johnson County**—Gammon, J. P., ys 6; ym 10; Tisdale Ranch Co., ym 4; zs 1; zm 2. T. C. 23. **Laramie County**—Campbell, S. T., ys 1. **Niobrara County**—Magoon, W. L., ys 1. **Platte County**—Coleman, M. F., ys 1; ym 1. T. C. 2. **Sheridan County**—Watson & Son, Wm., xm 1. **Uinta County**—Chesney, James, ys 1.

CANADA, T. 22

Alberta—David, Percy, ym 2; Davies, Sam R., xs 1; Hutchinson, J. C., ys 2; Mullin, Alvin O., ys 1; Neal, Tom, xs 1; xm 1; ys 1; ym 1; Turpin, W. G., ys 1. T. C. 11. **Saskatchewan**—Hickey, Wm., xm 1; Hine, Arthur John, ym 3; Holt, A. M., xs 1; McEwen, Duncan, xs 1; ym 1; Upper, W. E. & R. C., ys 2; ym 2. T. C. 11.

Grand Total—4616 breeders, 9180 Percherons.

A Good Filly Foal

636.1
P412p
1920

THE PERCHERON REVIEW

UNIVERSITY OF ILLINOIS
NATURAL HISTORY LIBRARY

THE LIBRARY OF THE
JUN 15 1956
UNIVERSITY OF ILLINOIS

PERCHERON SOCIETY OF AMERICA
UNION · STOCK · YARDS
CHICAGO · ILLINOIS

Issued February, 1920

Foreword

We expect Frenchmen to stand by the Percheron, as a matter of course. One cannot conceive of draft horses of any other sort grazing in the valley of the Huisne or plodding up and down the furrows of the Beauce. By the same token no one will likely ever see anything but Clydesdales in the hands of the canny Scots; and the yeomanry of Herefordshire will never have any use for cattle other than their own beloved "whitefaces."

In the United States, however, there exist no local prides or prejudices to affect the judgments of farmers in the matter of types of improved domestic animals best adapted to particular environments. The American farmer has an open mind. He is always ready and willing to be "shown." Hence it comes about that our country is recognized as the greatest of all experimental grounds in the matter of submitting the claims of various breeds to the adjudication that follows long-extended practical tests under new and widely-divergent conditions. This being the case, the breeders and owners of Percheron horses surely have every reason to be satisfied with the verdict that has come to them through two generations of American farmers.

I am advised that the three banner counties of the United States in point of registration of purely-bred foals during the past 12 months were Delaware County, Ohio; Tazewell County, Illinois; and Keokuk County, Iowa. To students of Percheron history in America that showing has a profound significance. It is a long, long trail that leads from the days of "Pleasant Valley Bill," Louis Napoleon and Victor Hugo down to 1920; but it appears that in the regions in which the Percheron blood was first tried out there is it still in highest favor. It may therefore be said of the Percheron in America that where he has been the longest there also is he the strongest.

That one suggestive fact then is the message that comes with greatest force, it seems to me, to the breeders of the French horses of heavy draft in this country as we enter the New Year. Through prosperity and through adversity the Percheron has, wherever properly handled and adhered to, demonstrated his efficiency in harness, as well as his capacity as a money-maker. My own earliest recollections are of the gay big grays and blacks, and I never expect to live to see the day when they shall lose their popularity on this side of the Atlantic.

As for the draft horse ever being completely eliminated by mechanical power, I am firmly of the opinion that tractors and trucks, useful as they are, important as they undoubtedly are, as factors in our industrial life and development; as essential as they confessedly are in the economic progress of the age in which we live, they are no more destined to remove the draft horse from the realm of agricultural production than was the locomotive. It must not be forgotten that Stephenson's "Rocket" frightened for a time the farmers of England into the belief that the steam engine sounded the death-knell of horse-breeding in Great Britain; but time proved such fears to be absolutely groundless. The railways stimulated British farming operations because they brought about a much closer relationship between producer and consumer, and so with the gasoline and petroleum-burning engines that have now come to help knit closer and closer the bonds between the fields, the factories and households of the nation. There is no finish-fight on between mechanical and horse power in this year of our Lord 1920, as some would have us believe. Each supplements the other. Both are necessary and desirable, and both will undoubtedly go forward to new and greater achievements as the country expands in population and production.

ALVIN H. SANDERS.

q 636.1
P 412p
1920
Agric

Report of Annual Meeting
of the
Percheron Society of America

Held in the Florentine Room of the Congress Hotel on Monday, Dec. 1, 1919
Beginning at 8:00 O'Clock P. M.

President White: Gentlemen, the meeting will now come to order.

Assistant Secretary McFarland will pass the roll-call cards and I will ask each one of you to sign a card. Please give also your postoffice address so that we will have a roll of all members present.

(Whereupon the cards were collected and passed to the committee.)

President White: The first order of business is the President's address. Just before coming into this room I said to a close friend of mine, a member of this Society, that I believed I would just get up and state to you gentlemen that I would not make any address, but would have it printed in the Percheron Review and request all of you to read it. He said: "I think that would satisfy me all right and will probably satisfy anyone who has ever heard you make an address, but there might be some who never heard you and might be disappointed." I think he is absolutely correct in that, but I had another disappointment in my life as a public speaker. I have told you many times that I have never had any practice in making speeches, but I thought I was getting along pretty well and was beginning to pat myself on the shoulder (no one else ever patted me); but I was down to New York about four weeks ago; was called on very unexpectedly to make an address, and did so. Another member of the Percheron Society was there. After the meeting was over, I went to my hotel and went to bed. About 1 o'clock there came a gentle tapping on my door. I was asleep, but the tapping continued until I awakened. I got up, opened the door, and there was my friend, a fellow-member of the Percheron Society, and I said: "What are you doing? What are you doing here at this time of the night?" He replied: "Oh, tonight, I believe, I am in a condition to tell the truth; tomorrow, I might not be. So, before going to bed, I thought I would come around and tell you that I think you made a damned poor speech." (Applause and laughter.) With those two setbacks in mind, gentlemen, I have prepared a written statement bearing on the Percheron horse and on the affairs of our Society which I will ask your indulgence to read.

Another year has passed and we are compelled to admit that there has been no improvement in the horse market which so vitally concerns every member of your Society. For the last there years, in my annual address, I have stated it to be my opinion that the worst has passed and that the future was bright. I am almost afraid to make any further predictions; not because I have no opinion on this subject, but because my opinions as expressed at so many of our annual meetings have proved of no value. It seems to me that everything that could happen to injure the horse market has happened. I felt sure when the armistice was signed we would have from Europe a big demand for drafters. From other sources that seem reliable came the information that these people were in great need for horse power.

I believe Secretary Dinsmore told me that there are twenty-one million horses in this country. Isn't that correct?

Secretary Dinsmore: Yes, twenty-one million on farms in this country.

President White: Yes, about twenty-one million on farms. Just think, gentlemen, more than ten million of these horses the advocates of mechanical power propose to displace. If this were true, it would merely cut our demand for hay and grains to that extent. It is the surplus of any product that makes the price. If we raise six hundred million bushels of wheat in this country and require but five hundred million bushels for human food, it is not the five hundred million bushels that sets the market price, but the one hundred million bushels surplus wheat that sets the market price for the five hundred million. If we farmers are led into the purchase and use of tractors and trucks, we are being persuaded to use a two-edged sword which will curtail our market for horses, reduce the price for same, and which will also curtail the demand for hays and grains, and reduce the price of these farm products. I do not believe that farm products are high, considering the cost of labor and the buying power of the dollar which the farmer gets for his crops. I do not believe he is making money enough, even now, to turn his head or to make him silly.

I am still firmly convinced that our future for the draft horse is bright and that there is a great demand for horses abroad. Unfortunately, shipments made early this past spring by enterprising American firms suffered heavy losses on account of being crowded on the steamers. The ocean freight rate was, and still is, out of all proportion to the value of the animals being transported. Furthermore, after our exporters have gone to great expense in purchasing and assembling animals, have taken the risk of loss in shipment, have paid abnormally high ocean transportation rates, they encounter a still greater obstacle in the rate of exchange, for they are paid in French francs prices which would leave an ample profit under normal exchange conditions, but which now represent an actual loss on account of the great depreciation in value of European money. These difficulties have stopped exportations, but I believe this is only temporary. It, to me, cannot seem possible that with all the countries of Central Europe at war for five years there are left there horses in sufficient numbers to produce the maximum amount of human food. Food was scarce in Europe to the extent that human beings suffered. The grains a horse eats a human can eat, and besides this, the human being can eat a horse; therefore, in their distressing situation, I cannot believe other than that every horse that could possibly be spared was killed and eaten. It has often been said that the darkest hour of the night is just before the day breaks. I believe that this applies to our horse situation.

A Noted Sire in Tennessee

It takes a long time for a stoppage in horse breeding to be really felt, much longer than a like condition with another breed of live-stock. Horses live longer, their usefulness continues longer, and this has made the decrease in horse breeding less apparent than it would be with other classes of live stock. The situation is such that I feel sure that in the very near future the American public will wake up to a realization that horses, necessary for farm work and most economical under certain drayage conditions in the cities, are nearly unobtainable. There is nothing more certain than that producers will stop producing one article when the production of some other article pays better. When the public stops, the wise man begins. Waiting for improvement in the horse situation may cause temporary financial loss and some worry, but the harvest will be all the greater in the end. From the most reliable information obtainable, we know that the great horse producing states of this country are not rearing half as many horses as are necessary under present conditions to supply the actual agricultural needs of those states; while heretofore they have produced not only enough for their own needs, but have supplied the needs of the East and South, where work animals are not reared to any extent. I ask permission to make one more prediction, and that is that by 1921 or 1922 draft horses will be the best live-stock assets in this country.

It is true that horses have been displaced, both in the city and on the farm, by other types of motive power, but the question is, is this displacement economical; and secondly, can this country continue to produce without regard to the cost of production? There certainly is coming a day of reckoning, a day when necessity will require the producer of every article to consider the cost of production; and when this day comes, the horse will be recognized as the cheapest and most dependable power. Why farmers should be persuaded to give up motive power, the feed for which they, themselves, supply from their own farms, substituting instead a power fed by Rockefeller, is more than I can understand.

As I said before, it is a two-edged sword. The less grain there is fed on the farm, the more there is to go on the market; and, consequently, the lower the price will fall. The more gas engines, trucks, tractors, and so forth, the farmer buys, the greater will be the consumption of gas and the higher the price. Gentlemen, is this working in the interest of the farmer, or in the interest of the oil magnates, or tractor and truck manufacturers? You all know that the most successful farmers in your neighborhood are the ones who come nearest to producing what they need. They are the ones who buy the least, and this will always be true. The farmer who produces his own motive power for working his farm will always have more money in the bank and be more independent than the one who buys his power units and the fuel to operate them. Horse power is the cheapest farm power. It is the product of your own manufacturing plant. It is produced on your farm and consumes only such things as you, yourself, manufacture. Therefore, it is your power and your customer. Hundreds of millions of dollars have been spent in advertising the tractor and truck. Don't you realize that when you buy a truck or tractor you help to pay for these advertisements?

For many years it has been thought unnecessary to call, by advertising, the attention of farmers and others to the places where horses can be economically used, but it seems that this is not the case and that advertising propaganda must be used to counteract that which has been put forth so freely by the advocates of mechanical power. It has, therefore, been deemed wise to organize horsemen and all affiliated horse interests in a national organization which shall put before the public the truth relative to the efficiency and economy of power in the form of horses. By affiliated horse interests, I mean the hay, grain and feed interests, horseshoe manufacturers, saddlery manufacturers, wagon manufacturers, master horseshoers, etc.

This splendid movement was first given public recognition in a call issued by Mr. F. M. Williams of New York City. He interested a few friends and they kept pegging away until they succeeded in getting a great number of people interested, with the result that at a meeting in New York City, held October 30 to 31, more than 600 men, representing every interest allied with the horse, were present and an organization was created. The Directors of this Association will hold a meeting in the City of Chicago on December 4 and the additional steps needed to put a national organization in effective working shape will be taken as rapidly as possible. The work of this new organization will be the collection, verification, publication and distribution of data showing the advantages horses have over other kinds of motive power in agriculture, commerce and transportation. Such systematic work carried on by an organization devoted to this one task is certain to help greatly in bringing the horse to his proper place and will educate the public generally to an adequate realization of the economic relation of the horse to our national life. The Percheron Society of America will give all assistance possible to the development of the work before this national organization.

As President of the Percheron Society of America, I have tried in every possible way to be fair and just to all members and to all interests. Despite this, many people in this country have wrongfully accused me of being against the dealer and not willing to help him in his business. I have been accused of being willing to injure the business of a dealer and, if possible, to put him out of business. There never could be a more untrue or more unjust statement. I believe no man in America today more fully appreciates the benefit and, I might say, the necessity of the dealer, to the success of the breeding of any live stock, especially horses, and more especially Percheron horses, for more than two-thirds of all the pure bred horses in America are of Percheron breeding. I have been, and still am, opposed to the importation of common or inferior Percheron horses. I think the importation of inferior draft horses for breeding purposes has done more to injure the draft-horse business of this country than anything else. Breeders have been induced to purchase and use these inferior animals, and the result has been just as I, for many years, predicted it would be—namely, that the country is filled with inferior and unsound animals. The breeding of such inferior imported animals could not be relied upon, and they not only had no individual merit, but had much to condemn them. This is why I have taken a strong stand against the importation of inferior draft horses.

A Great Sire

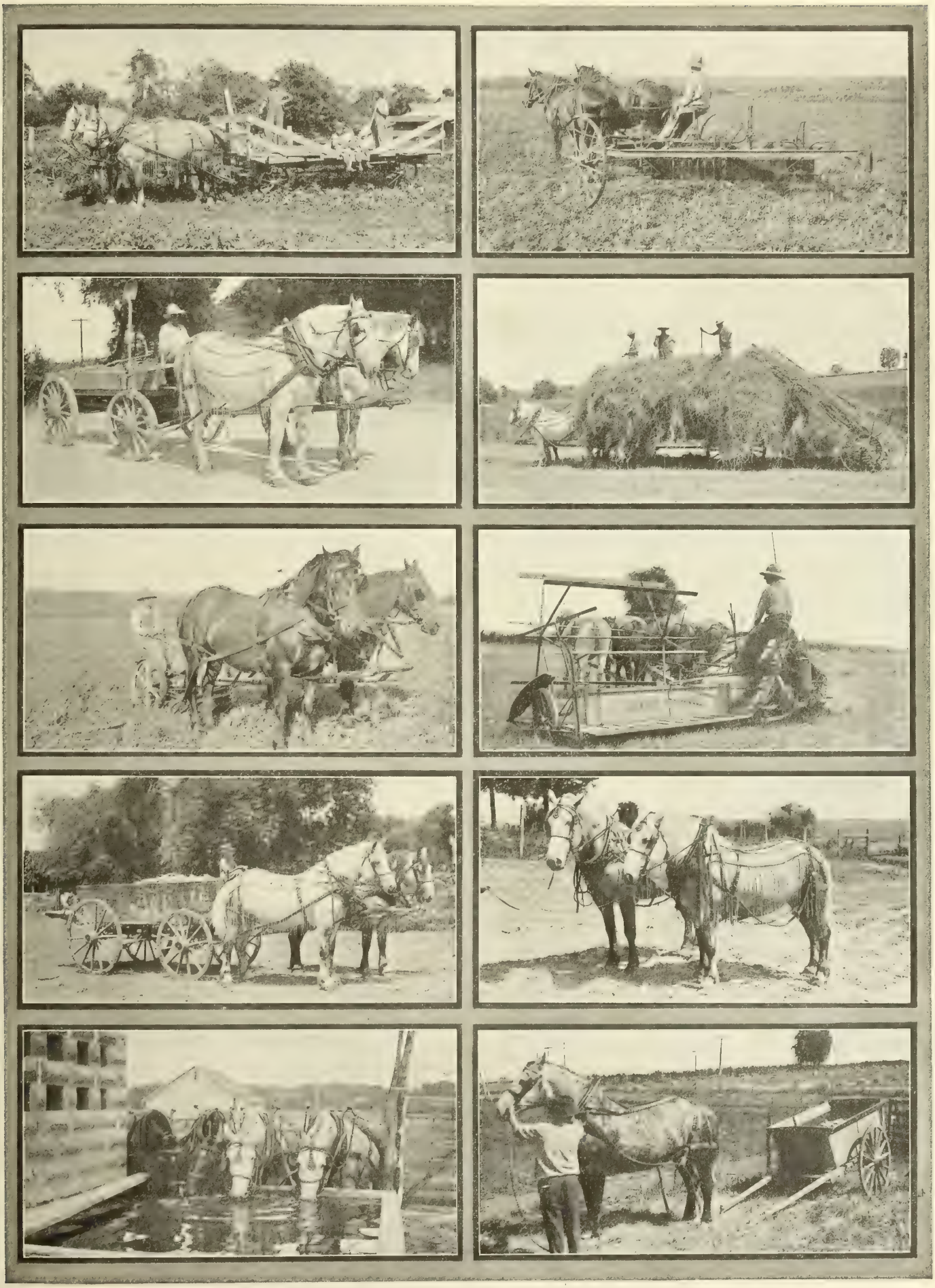

Good Percheron Teams—Good Agriculture

In Iowa

In Missouri

Again referring to the position of the dealer, I recognize that the average breeder usually is not in a position to sell his horses to the final users. The selling of pure-bred horses, especially stallions, is an entirely different business from the production thereof, and must necessarily in large part be handled by dealers. Instead of desiring to injure the dealer, I am willing, not only as an individual, but as President of your Society, to aid the legitimate dealer in every possible manner.

My friends, there has been a good deal of complaint during the last year regarding the poor prices for horses. If we will be honest with ourselves, we will say the price for poor horses. Good horses are bringing good prices and the topnotch show horses are bringing bigger prices than I have ever known them to bring and I have been breeding Percherons for nearly twenty years. This prediction, which I made, is coming true; namely, that there would come a time when breeders would recognize the value of good individuals and would recognize good breeding in Percherons, breeding which would give assurance that the individuals represented by these particular blood lines, would prove extremely prepotent. That time has arrived! If I may be pardoned for a personal reference which I shall make solely for the purpose of presenting my point, I will call attention to the fact that not long ago I sold a sixteen-year-old mare for more money than I paid for an International champion when the horse business was considered to be booming. Why? Because this sixteen-year-old mare had produced many good individuals and they, in part, had showyard records. One of her sons was Junior and Reserve Grand Champion of the Panama Exposition; and one of her daughters was Senior Champion mare at the Ohio State Fair.

This year I could have sold this old mare to several different breeders, whereas, five years ago if I had written to any one that she was for sale and had told her age, I would probably have received a reply that the prospective buyer was not in the market for "has-beens" but for "isers."

This change in sentiment indicates that the public is beginning to get down to business and to realize the value of breeding and the value of animals that have demonstrated their ability as producers. I think this old mare was cheaper to the buyer than many champions that are but five years of age. I, myself, would never have parted with her but for the fact that I have several of her daughters in my stud.

Another illustration. Five years ago I was asked to judge at the Iowa State Fair. I placed first in the futurity class a filly belonging to a small Illinois breeder. Her name was Couceorous. After the show, I bought this yearling at what was said to be a foolish price. Her first foal, a filly, won first prize as a two-year-old at the Ohio State Fair and repeated this as a four-year-old at the same fair. Her second foal, a stallion, won first in the three-year-old class at the Ohio State Fair and finally won the Grand Championship at the same show, which is conceded to have been the greatest Percheron exhibit ever staged at any state fair in America. He was subsequently sold for what is, I am sure, the highest price ever paid for an American bred Percheron. The other two colts out of this mare, Couceorous, are still at my farm and will be heard from in the future. In the October 30th issue of the Breeders' Gazette, an article, written, by Sam Guard entitled "Proving the Pedigree of a Percheron" gives the breeding of this mare. Any one who read this article will realize why this mare has been so successful in the stud. She was bred by an Illinois breeder whose holdings were small, but was bred from dependable blood lines and from good ancestry.

I have mentioned these mares solely to show the importance of obtaining in foundation stock good individuals of dependable blood lines. Such mares, no matter who owns them, are worth a dozen of the ordinary kind. I sincerely hope, both for the breed's sake and for the sake of the breeder, that our Percheron breeders will become more and more discriminating, both as to individual merit and as to blood lines. Just as surely as certain well-bred Shorthorns, Herefords, and other cattle produce what is wanted, the same is true of Percherons and all other horses. The mediocre horse has gone, never to come back. The good horse is just come to his own. I would not be surprised to see, within the next two years, the real topnotcher sell for twice as much money as has yet been paid for draft stallions or mares. Castrate the poor stallions and don't breed the unsound mares. Discard them as grades. The longer you waste feed and labor on this kind, the worse off you will be, whereas, any reasonable amount of money spent in feed and labor on good ones will be returned with 100 per cent interest, besides the satisfaction and pleasure that comes from producing that kind.

The importation of Percherons, in my opinion, is a thing of the past. Some, no doubt, will be brought over, but not many. Our society should do everything possible to encourage the American breeder and the dealer in American bred Percherons. Our breeders exhibit mostly at state fairs and I am, therefore, of the opinion that it is through and with the state fairs that the Percheron Society can do its best work for our breeders. I am sorry to say that our financial resources will not enable us to increase

Good Draft Teams Are the Most Profitable to Use on a Farm

Two Good Pairs

our appropriations to all state fairs. I think it possible to maintain our present appropriations to state fairs and I believe we should, in addition, feature two great breeders' shows—one in the East and one in the West, so located as to be most accessible and most beneficial to the largest possible number of Percheron breeders. I am not prepared to suggest which fairs should be selected, for this is a matter for your board of directors to decide in January and the directors ask for the advice and co-operation of any and all breeders in this matter. We only want to do what is best for the breed.

At the Ohio State Fair in August, 1919, the greatest Percheron show ever held at any state fair in America, was successfully staged.

There were exhibitors from as far west as Illinois, as far east as Pennsylvania, and as far south as Virginia. What was done last year at Ohio can be and, I think, will be done at Iowa. Then comes the great International Live Stock Exposition where exhibitors from all states can exhibit and where the East and the West can meet.

The great curtailment in the breeding of grade draft horses is reflected in our registrations as 2,083 less stallions than mares were recorded this year. This has curtailed our revenues and as our expenses have increased, due to advances which you have knowledge of, our expenses have exceeded our income by approximately $3,400.

You all know that the cost of living has greatly increased and we have been compelled to increase salaries, not the salaries of your officers, but salaries of your clerks. The work has been handled with less help during the last year than before, but increases in salary which were necessary have increased our total clerk hire by about $1,800. It also costs $800 more to publish the Percheron Review than it cost heretofore and about $800 more for printing. These three items alone amount to about $3,500 and account for the deficit. That a deficit exists is greatly regretted by your officers and by each member of this society. Recognizing that still further retrenchment in expenditures was an imperative necessity until the tide turns and the revenues of your society are increased by improvement in the horse business, I appointed a committee "On Ways and Means of Retrenchment" composed of Directors Dunham and Danforth to examine into every detail of the cost of operation of the Percheron Society and to ascertain if there was any way to reduce our expenses, because something has to be done when a business is running behind. No individual or firm can continue in business unless they at least break even. There are only two ways to meet a deficit. One is to increase your income and the other is to decrease your expenses. There is only one way to increase our income and that is to raise the charges for the service which the society renders to its members. That, none of your officers wish to do, especially under present conditions; so we pursued the course that I have just outlined of trying to ascertain just where we could reduce expenses.

You all know that the expense of running everything has greatly increased. Your society is no exception to this rule. Salaries have had to be increased—not to your officers (for the salary of the Secretary and Treasurer have not been increased) but on account of the high cost of living, the salaries of the clerks had to be increased if we were to keep them. We spent a lot of money in advertising, in paper, in printing; and all that has gone away out of sight.

I owned a little newspaper in the country in which I live, or did own it. I have sold it, I am glad to say. We used to buy paper at two cents a pound and they are asking us eight now—eight cents a pound for paper. That is not all. They tell us "if you do not want to close down, you had better buy your next two years' requirements now because it is probable that if you do not, you won't be able to get it at any price." I won't dwell on this, but I will say that the committee on Ways and Means of Retrenchment made a most exhaustive survey and report, and your directors feel after reviewing same that we can reduce the expenses about $6,000 a year, or about ten per cent, without materially crippling the efficiency of your office or the services to be rendered to you gentlemen.

I have explained this in order that you may realize that under these conditions we cannot increase appropriations to all state fairs, but it is my opinion that we should try to spare enough money to feature two great breeders' shows. I am not speaking officially as the board has not taken action, but this is my personal opinion. These should be so located as to accommodate at minimum expense the people living east of the Mississippi River and the people living west of the Mississippi River and they can later culminate in a great show at the International.

I think that nothing happened during the last year that helped the Percheron horse situation more than the success of that great Percheron show at Columbus, Ohio. I know it has enthused a whole lot of people. It has gotten more people into business. It has kept some very important breeders from going out of business. It has caused some Eastern men to come west and get acquainted with our Western Percheron men. One man has, since that show,

The Off-Horse in This Team—a Stallion—Is Earning His Way in the Collar

A Handy Pair of Percheron Mares

There Isn't Any Kind of Farm Work a Percheron Cannot Do

spent between fifteen and twenty thousand dollars for Percheron horses, just because he attended that great breeders' show and got very much enthused over Percheron horses. Even my friend, Nicodemus, became so enthusiastic that he wanted to part with some of his apple money and buy a Percheron or two after he was there. Now, such a breeders' show can be just as readily staged at some other state fairs and I hope that we will have a great breeders' show in the West as well as one in the East in 1920. Then, after these are over we can all meet at the Great International.

Gentlemen, I thank you very much, indeed, for the attention you have given me and apologize for having taken up so much time. (Prolonged applause.)

President White: The next order of business is the reading and approval of the minutes of the preceding meeting. The minutes of our last meeting were published in the Sixteenth Annual Report and were distributed by mail to all stockholders. I expect as many of you as are interested in those minutes have read them. I do not think that you want those minutes read aloud now and the motion to approve them as printed would be in order unless somebody would like to have some particular part considered.

Mr. A. C. Boyd: Mr. Chairman, I move that the minutes be approved as printed.

Mr. Nicodemus: I second the motion.

President White: All those who favor the motion signify by saying "I." Contrary "No." Motion is carried. The next order of business is the report of the Secretary.

Secretary Dinsmore: Mr. President and members of the Percheron Society, I have been fighting a bad cold —one of these Chicago colds—for the last ten days, and it has put my voice practically out of commission. I have written my report and will ask Assistant Secretary McFarland to read it to you and at the close I will ask the privilege of speaking a word to you.

Assistant Secretary McFarland thereupon read Secretary Dinsmore's written report which follows:

"My report as Secretary covers the fiscal year ending October 31st, 1919, the seventeenth year of existence of the Percheron Society of America as such and the forty-third year since the registration of Percheron horses was begun by J. H. Sanders.

We recorded this past year the largest number of American bred horses the society has ever recorded except for the year, 1917. The falling off in registration of imported horses, however, makes our total registrations for the year slightly less than last year. Tabulated for comparison, the figures are as follows:

Registrations twelve months ending October 31st—

	1919	1918	1917
American bred stallions	3,515	3,881	4,554
American bred mares	5,615	5,226	5,760
Total American bred	9,130	9,107	10,314
Imported stallions	19	63	136
Imported mares	2	10	58
Total imported	21	73	194
Grand total	9,151	9,180	10,508

The twenty-one imported animals recorded were all imported in past years and recorded in minor associations.

The continued failure of farmers to breed their grade mares and the consequent limited demand for stallions, has caused a reduction in the registration of stallions. Long experience has shown that the sexes are about equal in number when foaled, and that under the stimulus of a strong demand nearly as many stallions as mares are recorded; but a year ago the registration of stallions was 25 per cent less than of mares, and this year they fall short of mare registrations by 2,100, or 37 per cent less. This proves conclusively that Percheron breeding is increasing slowly but surely, but that in the present depressed market for stallions, owners are castrating them by wholesale, but are keeping up the registration of their good mares. This is as it should be.

The rule requiring registrations to be in by May 31st of year following foaling to be accepted at the minimum fee has been very helpful, as it has enabled us to do the work more steadily and to get it out earlier in the season, thereby giving our members better service. It has also enabled us to handle the work with 946 hours less clerical help.

Well-Fed Colts—the Only Way to Make Good Percherons

A Great Brood Mare in the Foreground

Analysis of Registrations

The 9,151 registrations made during the past year were recorded by 4,703 separate breeders and registrations were made from forty-four different states and Canada. On ranking these states, according to the number of animals recorded, the percentage which the registrations from that state bear to the total appears in the following table:

For Fiscal Year Ending October 31st, 1919

Rank	State	No. of breeders recording	No. animals recorded	Percentage which registrations from this state bear to total for year.
1st	Illinois	886	1,744	.19
2nd	Iowa	687	1,648	.18
3rd	Kansas	427	827	.090
4th	Ohio	415	609	.066
5th	Nebraska	238	486	.053
6th	Minnesota	263	481	.052
7th	North Dakota	192	426	.046
8th	South Dakota	194	361	.039
9th	Indiana	225	333	.036
10th	Wisconsin	189	320	.034
11th	Michigan	117	285	.0311
12th	Missouri	146	239	.0251
12th	Oklahoma	127	239	.0261
13th	Montana	94	184	.0201
14th	Pennsylvania	110	173	.0189
15th	Colorado	49	97	.0106
16th	Virginia	35	83	.0090
17th	California	28	80	.0087
18th	New York	57	78	.0085
19th	Oregon	30	72	.0078
20th	Idaho	32	62	.0067
21st	Texas	15	48	.0052
22nd	Washington	29	46	.0050
23rd	Wyoming	13	40	.0043
24th	Maryland	13	31	.0033
25th	Utah	11	28	.0030
26th	Massachusetts	10	13	.0014
26th	Nevada	4	13	.0014
26th	New Jersey	6	13	.0014
27th	Maine	5	12	.0013
28th	Tennessee	4	9	.0009
28th	Arkansas	4	9	.0009
29th	Delaware	4	6	.0006
29th	New Mexico	5	6	.0006
29th	West Virginia	5	6	.0006

30th	Connecticut	3	4	.0004
30th	Kentucky	3	4	.0004
30th	Rhode Island	3	4	.0004
31st	Mississippi	2	3	.0003
31st	North Carolina	3	3	.0003
31st	Vermont	3	3	.0003
32nd	Louisiana	2	2	.0002
33rd	Georgia	1	1	.0001
33rd	South Carolina	1	1	.0001
*	Canada	13	19	.0020

Total number of breeders recording 4703.
Total number of animals recorded 9151.

*Virtually all Canadian Percherons are recorded in the Canadian Percheron Association.

Ohio is still ahead of Kansas in density of Percheron population, for it has less than one-half the area in square miles, so that it really has about 50 per cent more Percherons, on the basis of square miles of area, than Kansas has. This is the only marked instance of this kind.

Counties having the largest number of Percherons recorded, in the last fiscal year, to area in square miles, are as follows:

Rank	County	State	Number Percherons recorded	Square miles area per colt recorded
10th	Johnson			
7th	Story			
8th	Blackhawk	Illinois	118	5.4
9th	Ford	Iowa	64	6.6
1st	Tazewell	Ohio	64	6.9
2nd	Henry	Iowa	79	7.3
3rd	Delaware	Illinois	152	7.8
4th	Keokuk	Illinois	133	8.4
5th	McLean	Iowa	65	8.7
6th	Iroquois	Iowa	60	9.4
		Illinois	52	9.6
		Iowa	60	10.1

Transfers

During the past year we have issued 8,764 transfer certificates, transferred 324 more animals at the time their pedigrees were rewritten, and 1,038 colts which were sold prior to registration, making a total of 10,126 animals which were transferred on our records during the past fiscal year. This is a decrease of about 10% as compared with last year; but the steadily growing interest in Percherons is well shown by an analysis made about August 1st, which revealed the fact that no less than 4,831 men not yet members of the Percheron Society of America had mares transferred to their ownership in the past three years. This shows that many men in many states have faith in the future and are backing their faith with their money.

It is possible to analyze, by states, only transfer certificates, which are noted above make up about 85% of the total; but it is certain that the inclusion of the other 15% would not affect materially the rank of the various states.

Detailed data for the first fifteen states follows:

	Stallions	Mares	Total	§Total Outside
Illinois	459	890	1349	133
Iowa	442	782	1224	161
Canada	408	339	747	742

Boys Like Percherons

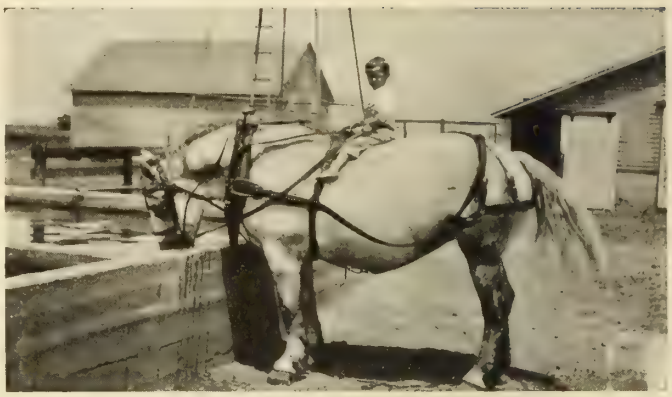

An Interested Boy

Kansas	319	346	665	74
Ohio	200	420	620	79
Minnesota	221	254	475	150
Indiana	232	205	437	54
North Dakota...	204	209	413	144
South Dakota....	175	218	393	146
Nebraska	138	223	361	85
Missouri	189	126	315	69
Oklahoma	104	149	353	56
Wisconsin	110	124	234	58
Michigan	94	138	232	24
Colorado	76	124	200	109

§Number purchased outside of the state.

Illinois, passed last year by Iowa in total transactions, regains her place at the head of the list, and credit for this must go to the Illinois Percheron Breeders' Association, which, though organized only last February, has already proved a potent factor in stimulating private sales of Percherons.

Canada again stands third in purchases made, and despite a most unfavorable season, bought almost as many as a year ago. More Percherons have gone to Ontario and Quebec than heretofore, and our breed promises soon to be the most popular drafter in Canada as well as in the United States.

Forty-six Percherons were exported to Great Britain during the last fiscal year, and since November 1st seventeen head went to Japan. These shipments promise to be but forerunners of more extensive purchases.

Shortage of Draft Horses

Actual field surveys made by your Secretary and Assistant Secretary this past season indicate that there are not one-third as many foals on farms as there should be to provide for the replacement needs of farmers in the corn belt. Those who have no foals or yearlings, and no mares bred to foal in 1920, are proceeding in the fond belief that some one else, somewhere else, is rearing enough young horses to take care of all needs two and three years hence. It is a fact that if two-thirds of the farmers in America who have been raising wheat quit producing same it will only be a short time till there is not enough to go around, and the same thing is true of horses, though more time must elapse before the scarcity is felt. Some are holding off in the belief that other types of motive power will replace draft horses wholly or in large part. Argument is wasted on such individuals, but they will eventually pay dearly for their experience, as thousands of others have already done. The coming Federal census to be taken in January, 1920, will divulge exact data regarding the existing supply of horses, and will give information regarding the shortage of foals, yearlings and two-year-olds.

If this national census of horses is tabulated and made public before March or April, 1920, it should stimulate, greatly, the breeding of draft horses, for it will focus public attention on the subject more forcibly than private agencies can; and I believe that we should urge on the proper Government authorities the importance of an early release of preliminary data on this subject, as it will without question affect, very greatly, the demand for good stallions, with resulting benefit to the whole Percheron industry.

Percheron Books

The value of the Percheron History will be greatly increased in the next edition by a complete index. This will enable thoughtful, constructive breeders to study the blood lines of the animals they own, more easily and more intelligently. If the grandsire is THEUDIS 25015 (40871), reference to the index will show that complete information about the size, color, prize ring record and stud service of this noted sire can be found on pages 372, 394, 395, 404, 412, 424, 430 and 601 of the Percheron History,

At Noon Time

and so on for all other noted sires or dams appearing in the pedigree. This will make a pedigree mean something; for it is, after all, merely an authentic record of the ancestors of a particular animal, and unless the breeder knows what these ancestors were like, the pedigree loses most of its value. Every breeder should have a copy of the Percheron History, and beginners should study it exhaustively before embarking on any purchase. Men who already have copies of the History will be able to obtain the index, separately, in the near future, from the Sanders Publishing Company, 542 S. Dearborn Street, Chicago, Ill.

Supplementing the Percheron History is the little book, "The Horse and the War," by Captain Sidney Galtrey of the British army. It is brimful of interest, gives a vivid pen picture of the part grade Percherons played in the war, and abounds in human interest and witty anecdote. Get it—it will make you prouder than ever of being a Percheron breeder and will give you many a hearty laugh. The Percheron Society is the distributor—price $1.50 each.

Stud Books

Volume XX, containing pedigrees from 134,001 to 146,000, inclusive, was published during the last year. The skyrocket tendency of printing costs has led the Directors to order that the body color alone shall hereafter be given in stud books, but all markings will be given as usual on the certificates of pedigree. This will reduce our printing bills considerably.

Fairs

Encouragement of Percheron breeding through prizes at fairs has been continued. We recognized forty-nine fairs of full state fair rank, forty-seven subsidiary shows, and also took in six large and thirteen small Canadian shows. Exhibits at fairs have been of gratifying character, on the whole, and the Ohio State Fair came into world-wide prominence by offering on Percherons the most comprehensive classification and the largest amount of prize money ever offered at a state fair. The resulting exhibit of Percherons admittedly broke all previous records when all classes and both sexes were considered.

Further development along similar lines may be expected.

Field Work

Our field work has been limited during this past year, but we have carried out some very careful field surveys. We have encouraged also the holding of horse power demonstrations where attention has been focused on the more efficient use of horses, and on raising better horses. This work, which we have started, is being carried on now in many states without any further assistance, is giving encouraging results in concentrating the attention of average farmers on the true value of horses of the right kind as efficient, economical, fertility-conserving motive power units.

Part of our field work was directed toward encouraging local breeders' associations. We offered, this past spring, to send Assistant Secretary McFarland to counties to help organize county Percheron associations along the lines followed so successfully in Tazewell County, Illinois, and Delaware County, Ohio. None of the county work came to completion, but we subsequently aided in the organization of an Illinois State Percheron Breeders' Association, which has already rendered very valuable assistance to the breeders in Illinois in drawing buyers of Percherons to the state. Assistant Secretary McFarland was assigned to the work of aiding the Illinois Percheron Association this fall in getting out their first booklet, entitled "Illinois Percheron Sires." He spent more than a month on this work, and while it benefits Illinois breeders directly it will benefit Percheron interests everywhere in an indirect way. We plan to give similar aid to other states this coming year, where the breeders manifest a real spirit and desire to organize a strong state Percheron association, and will back up their words with the cash necessary to make such an association a real going concern.

Publicity

Our publicity work, divided into paid advertising and news service, has been continued as in past years, and extended to the county agents who have been supplied with news material that they can and do use in their local papers. Photographs have been used where advisable, and the value of our news service is indicated by the fact that we are constantly in receipt of requests for special articles bearing on various phases of the horse industry, which requests keep your Secretary and his able assistant burning the midnight oil a good share of the time. In this connection I would strongly urge all breeders who have the ability to write clear-cut articles for the agricultural press, to do so, and to send such articles to the papers they are closely in touch with. The editors are always glad to get short articles dealing with actual farm experiences with good horses, and accounts of failures with reasons therefor are equally welcome as a warning to others.

Our moving pictures constitute another much appreciated form of publicity, and the two sets of films are kept on the road as steadily as express service will permit. Reports from localities using the films indicate that they have been very useful in increasing interest in Percheron horses.

Booklets Issued

We printed and distributed 15,000 copies of the Percheron Review, 40,000 copies of the article by W. J. Suor on "Cost of Delivery with Horses and Trucks," 25,000 copies of "The Horse as an Economic Source of Farm Power," and 20,000 copies of "Shall Farmers Produce Their Own Power?" The demand for these booklets, all calculated to increase interest in horse breeding, has been very great, and our supply of two has been wholly exhausted. The others soon will be.

Two thousand five hundred copies of an illustrated poster were printed and about 1,700 have been distributed. These show Percherons of good type in the different phases of farm work, and the reading matter is calculated to arouse interest in better horses. Posters remaining on hand are being sent out on request to agricultural schools and to breeders' associations. Supplies of all these booklets were sent to the British Percheron Society and used by them in starting their own campaign.

Correspondence

Every effort has been made to keep down all unnecessary correspondence. Despite this there has been an increase in this work. During the year we received 32,098 letters, an increase of 2,693 over the preceding year. This is an average of more than 100 per day for every working day in the year.

Personally dictated outgoing letters totaled 19,314, an increase of 2,891 over the year before. This does not include letters carrying pedigrees, or transfer certificates. General letters sent to our entire membership three or four times a year are not included in the above total.

One-half of the correspondence regarding applications can be avoided if applicants will read carefully all instructions on the blanks and recheck every item before signing and mailing their applications or transfers. It does not take long for you to recheck your work, and it will save us a great deal of trouble and expense."

A Pleasant Experience in a Boy's Life

Brood Mares on Illinois Farm

Secretary Dinsmore: In closing my report, which Assistant Secretary McFarland has very kindly read for me, I merely wish to say that we need more of the fighting spirit among our horsemen, with respect to fighting the encroachment of other types of motive power. We all know that, measured by true economic standards, horses furnish the cheapest and most efficient type of motive power that we have.

I have been surprised many times to find that breeders were willing to throw up the sponge on the mere say so of salesmen of other types of motive power. That is not the right spirit. We need to develop more of the fighting spirit. We need to add to our information, to our literature, and to the knowledge which we have. We need to put in condensed printed form the experiences which many men have gained at much cost and we need to carry out an aggressive campaign to convince many who do not know that horses do, indeed, furnish the most efficient and the cheapest form of motive power. If your neighbor, because of lack of knowledge, goes out and buys other types of motive power instead of buying good draft horses, he is cutting your market just that much. He usually is doing himself a fianancial damage and this means an actual cash loss to your community.

We need to fight for the draft horse interests wherever we can. We need more of the bulldog spirit. Many farmers who are rearing horses are inclined to give up because, forsooth, some glib-tongued salesman says that the horse is a back number. This is not true. Engineers know that the horse is the most efficient power unit ever made, except man himself and we need to put facts, proving this in the hands of every Percheron breeder so they, in turn, may educate the farmers in their community, because it is the average farmer raising grade horses who really makes the market for purebred Percheron horses. Let us drive home to every one of our Percheron breeders that fighting spirit, that never-say-die spirit, and we will have a much more rapid improvement in the draft horse business. I thank you. (Applause.)

President White: Gentlemen, you have heard the Secretary's report. What is your pleasure?

Mr. Augstin: I move that the Secretary's report be approved.

Mr. Boyd: Second the motion.

President White: All those in favor of the motion signify by saying "I." Contrary "No." Motion is carried.

The next order of business is the report of the chairman of the finance committee, Mr. Dunham.

Mr. Dunham: Mr. President and fellow members of the society under the by-laws the books of the society are to be audited each year before the annual meeting by a certified public accountant. That has been done by Albert T. Bacon, certified public accountant in the Continental and Commercial Bank Building, and your committee begs leave to submit that report as their report. That is the audit report for the year ending October 31, 1919.

November 19, 1919.

The Percheron Society of America,
Union Stock Yards, Chicago, Ill.

Gentlemen:

We have audited the books of account of your Society for the year ended October 31, 1919, and attach to this report the following statements:

BALANCE SHEET AS AT OCTOBER 31, 1919
Income and Expense Statement for the Year Ended October 31, 1919

In the performance of the audit we have verified the bank balances and these agree with the amounts called for by the books. Certificates have been obtained by us from the banks confirming the amounts held on behalf of the Society.

We have examined the securities for the investments shown on the Balance Sheet and ascertained that all of the income due from these has been received and properly accounted for.

All the cash received during the year, as shown by the books, has been deposited in bank and the disbursements for the year have been made on approvd vouchers or other sufficient evidence.

In our opinion the books of account have been carefully kept.

Respectfully submitted,
ALBERT T. BACON,
Certified Public Accountant.

THE PERCHERON SOCIETY OF AMERICA
BALANCE SHEET
October 31, 1919

Cash in Banks:			
Treasurer's Account—			
Stock Yards Savings Bank, Chicago		$ 4,416.89	
Secretary's Account—			
Du Page County State Bank, Glen Ellyn, Ill.	$5,400.08		
Live Stock Exchange National Bank, Chicago	2,581.76	7,981.84	$ 12,398.73
Sundry Securities		$109,997.00	
Accrued Interest on Investments		1,278.60	111,275.60
Accounts Receivable (Customers)			194.45
Inventory:			
Breeders' Record Books		$ 115.00	
Binders		886.15	
Horse in War		469.50	1,470.65
Office Equipment (Less Depreciation)			2,968.35
Books and Records of American Percheron Horse Breeders' Association and Percheron Registry (Cost)			12,130.00
Total			$140,437.78

A Scene on an Iowa Farm

LIABILITIES

Accounts Payable	$ 1,901.28
Customers' Balances, representing payments for uncompleted work and miscellaneous credits	24,596.89
Accrued Salaries	269.00
Application for Shares of Stock	2,170.00
Futurities	244.00
Reserved for Printing Stud Book	1,800.00
Percheron Registry (payable in Capital Stock)	240.00
Capital Stock (authorized $100,000.00) issued	98,790.00
Surplus	10,426.61
Total	$140,437.78

THE PERCHERON SOCIETY OF AMERICA
STATEMENT OF INCOME AND EXPENSES

Year Ended October 31, 1919

INCOME:		
Registrations		$ 35,705.70
Transfer Certificates		15,516.45
Rewritten Certificates		561.00
Duplicate Certificates		153.50
Stud Books		430.00
Ring Binders		3.15
Application Stub Books		149.30
Tabulated Pedigrees		34.00
Stock Record Books		106.00
Interest on Investments	$5,502.84	
Interest on Bank Balances	225.82	5,728.66
Total Income		$ 58,387.76
EXPENSE:		
Premiums		$ 9,384.41
Salaries:		
Treasurer	$ 300.00	
Secretary	5,000.00	
Office	20,410.43	25,710.43
Printing		3,652.69
Photographing Pedigrees		13.00
Publicity		1,660.58
Postage		3,563.91
Advertising		1,538.77
Field Work		1,413.49
Inspection and Investigation		842.06
Proxy Committee Expense		159.53
Fair and Sales Expense		1,012.36
National Society of Record Associations		125.00
Directors' Expense		2,154.32
Rent		481.00
Office Expense		707.32
Office Supplies		975.11
Stationery		991.76
Premiums on Surety Bonds		339.60
Telephone and Telegraph		346.67
Express		205.05
Percheron Banquet		262.16
Warehouse Charges		147.70
Miscellaneous		487.40
Taxes		229.07
Depreciation of Office Equipment		153.62
Attorneys' Fees		315.00
War Revenue Tax		299.00
Percheron Review		1,600.00

Percheron Mares in a Pasture in Maryland

The Dam of the Grand Champion Mare at the 1919 Ohio Percheron Breeders' Show

Burgess Case (Litigation)	29.35
The Horse and the War	543.74
Provision for Printing Stud Book	1,660.59
Reporting Annual Meeting	79.60
Judging Fees	300.00
Audit Fees	235.00
Entertainment	202.75
Total Expense	$ 61,822.04
EXCESS EXPENSE OVER INCOME	$ 3,434.28

THE PERCHERON SOCIETY OF AMERICA
SURPLUS ACCOUNT

BALANCE, November 1, 1918	$ 13,860.89
DEDUCT:	
Excess of Expenditures over Income for the year ended October 31, 1919	3,434.28
BALANCE, October 31, 1919	$ 10,426.61

President White: Gentlemen, you have heard the report of the finance committee, a motion to approve the same will be in order.

Mr. Tener: I make that motion, Mr. Chairman.

Mr. Nicodemus: Second the motion.

President White: All those in favor of the motion signify by saying aye, contrary no. Motion is carried.

The next order of business is the report of the proxy committee; the proxy committee is composed this year of Professor Vaughan of Minnesota, Professor Havner of Pennsylvania and Mr. Donald R. Acklin of Ohio.

Mr. Havner: The proxy committee hereby reports it has made a count of the proxies and that the number of valid proxies for the annual meeting of 1919 is as follows:

Donald R. Ackin, 21; Dan Augstin, 11; J. C. Baker, 1; T. B. Bowman, 3; W. H. Butler, 5; Arthur Colgrove, 2; W. S. Corsa, 11; Charles Crandall, 1; C. F. Curtiss, 6; William Danforth, 5; John DeLancey, 1; George Dix, 2; W. S. Dunham, 8; William Freitag, 2; F. B. Graham, 11; H. H. Havner, 69; Frank Keenan, 1; J. F. Kuehn, 1; C. W. McCampbell, 1; H. J. McLaughlin, 3; J. B. McLaughlin, 2; Ed. Nicodemus, 1; A. P. Nave, 1; Fred Pabst, 1; Otho H. Pollock, 11; Proxy Committee, 3636; C. J. Raboin, 1; A. L. Robinson, 4; E. D. Seamans, 2; J. O. Singmaster, 1; Lewis Slack, 1; Stewart Bros., 1; W. H. Vaughan, 56.

Chairman White: Gentlemen, you have heard the report of the proxy committee. A motion to accept the report of the proxy committee and to place same on the records of the meeting is now in order.

Mr. Pollock: I move we accept and record the report of the proxy committee.

Mr. Danforth: Second the motion.

Chairman White: All those in favor of the motion signify by saving aye, contrary no. Motion is carried.

The next order of business is the election of four directors. The following are the retiring directors for this year: Mr. W. S. Dunham, Mr. Arthur Colegrove, Mr. C. F. Curtiss and Mr. U. L. Burdick.

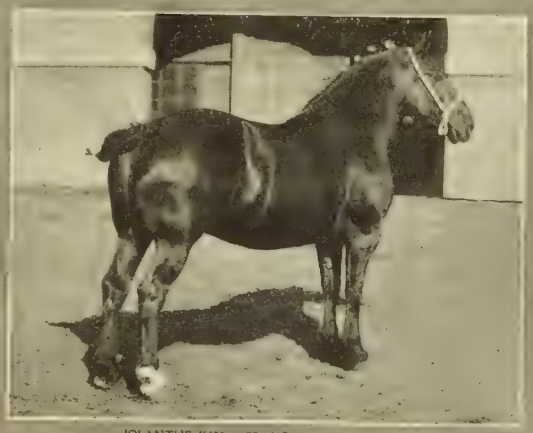

IOLANTHE 40925 GRAND CHAMPION MARE
1906 AND 1910 INTERNATIONAL

AMORITA 61314. GRAND CHAMPION MARE
1909 INTERNATIONAL

CASTILLE 78956 (64553). GRAND CHAMPION MARE
1911 INTERNATIONAL

HYSOPE 89487 (74401). GRAND CHAMPION MARE
1912 INTERNATIONAL

LEGITIME 98978 (99389). GRAND CHAMPION MARE
1913 INTERNATIONAL

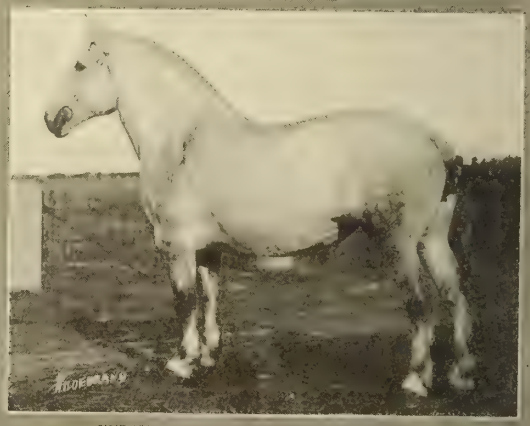

PINK BRILLANTE 57897 GRAND CHAMPION MARE
1916 INTERNATIONAL

LAGACEO 129898. GRAND CHAMPION MARE
1918 INTERNATIONAL

TURQUOISE 110346. GRAND CHAMPION MARE
1917 AND 1919 INTERNATIONAL

Photographs Are Not Available for the Champions Not Included in the Above List

PINK 24765 (47513). GRAND CHAMPION STALLION 1903 AND 1904 INTERNATIONAL

DRAGON 52155 (63516). GRAND CHAMPION STALLION 1907 INTERNATIONAL

CARNOT 66666 (66666). GRAND CHAMPION STALLION 1909 INTERNATIONAL

HELIX 70349 (72752). GRAND CHAMPION STALLION 1910 INTERNATIONAL

IMPRECATION 79364 (79214). GRAND CHAMPION STALLION 1911 AND 1912 INTERNATIONAL

ILDEFONSE 79307 (83004). GRAND CHAMPION STALLION 1913 INTERNATIONAL

LAGOS 99093 (102389) GRAND CHAMPION STALLION 1916 INTERNATIONAL

PHILIX 93488. GRAND CHAMPION STALLION 1917 INTERNATIONAL

MITRAL 106221 (108745). GRAND CHAMPION STALLION 1918 INTERNATIONAL

JASMINE 88573 (89983) GRAND CHAMPION STALLION 1919 INTERNATIONAL

Photographs Are Not Available for the Champions Not Included in the Above List

1st Prize Filly Foal 1919 International and Her Dam

There are four vacancies to fill and nominations for directors are now in order.

Mr. Riordan: I would like to place for nomination as director in this society the name of Mr. Dunham of Illinois.

Mr. A. C. Boyd: I second the nomination of Mr. Dunham.

Mr. Keenan: I would like to place the name of C. F. Curtiss in order for nomination as director.

Mr. R. W. Hoit: I second the motion.

Mr. Pollock: I would like to place in nomination the name of Mr. Arthur Colegrove.

Mr. John Peck: I second the nomination of Mr. Colegrove.

Mr. Danforth: I would like to place in nomination the name of Mr. U. L. Burdick.

Mr. Garrigus: I wish to second the nomination of Mr. Burdick.

Chairman White: Any further nominations? If not, the motion that nominations be closed is in order. Any further nominations? Anyone desiring to nominate any one else?

Mr. Augstin: I move the nominations be closed.

Mr. Riordan: I second the motion.

Chairman White: All those in favor say aye, contrary no. Carried.

Mr. Riordan: If there be no objections I move that we suspend the rules and instruct the Secretary to cast the ballot of all those present for the four gentlemen named.

Mr. Pollock: Second the motion.

Chairman White: All those in favor of the motion signify by saying aye, contrary no. Motion is carried.

Secretary Dinsmore: The ballot is so cast and Mr. Dunham, Mr. Colegrove, Mr. Curtiss and Mr Burdick are elected directors to succeed themselves for the ensuing three years.

Chairman White: The next order of business is new business. Under that any member can bring to the attention of the society any matter that he thinks to be of interest. If there is any one here who has any matter he wishes to bring up we shall be glad to have him avail himself of this opportunity.

(None of the members present raised any new business at this point.)

President White: If not, there is one matter that I feel like bringing to your attention. That is the matter of standing stallions throughout the country. A great many people would be breeding more of their mares today if they had access to a real high class sire. A great many breeders who now do not own sires would use a high class sire if it were not for the annoyance and trouble of keeping the horse around after the season is over. This is, to farmers especially, a real difficulty that they wish to avoid.

In Great Britain, they have thought out and tried a system of handling stallions that has proved very successful, both from the business standpoint and the breeders' standpoint. There, the stallions are owned by men who make a business of getting together high class stock horses and leasing them out through the service season to communities that desire the service of a good sire. The stallion owner also furnishes a groom who goes with the horse, takes care of him and looks after all details of breeding. Under this system, a community may have the use of the same sire four or five seasons or even longer if his colts prove good enough to cause the farmers to desire to continue his lease year after year.

Furthermore, when one good sire has outlived his usefulness in a community because of the existence of many of his daughters, another high class sire can be leased and put in this community. The latter sire, still valuable from a breeding standpoint, is shifted to a new community. Each community, of course, has the privilege and duty of selecting the horse they desire, and must compete with other communities in the lease paid for the use of the stallion for a season.

The Percheron Society of America cannot own and lease stallions, but the Society, if it sees fit to do so, can promote the idea and encourage dealers to get together stables of real high class sires which can be leased out with the services of a competent groom for the stud season and then returned to the owner's barns. Under this plan the stallion will receive careful scientific attention while on the stud, and when the season is over will go back to the barn of the dealer owner, where he will receive the best of treatment which will keep him in good condition for the ensuing year. This matter has been brought to my attention by dealers who are willing to undertake this, and as I believe it is deserving of a tryout, I desire to present for your consideration the following resolution:

WHEREAS, An antiquated system of standing stallions is in vogue in many sections of America, and whereas the European system, particularly the Scottish system, of leasing the stallion for the season to communities desiring a high class sire has demonstrated its effectiveness in securing highly satisfactory results for the owners of both stallions and mares; and whereas the Percheron Society of America wishes to lend every proper encouragement to any progressive plan for the advancement of draft horse breeding;

Be it resolved, That the Percheron Society of America go on record as endorsing this plan to the fullest possible extent.

The motion was seconded by several members present.

Mr. C. S. Plumb: I move that the foregoing resolution be adopted and that the Secretary of the Society be authorized to conduct a publicity campaign along this line.

Seconded. Unanimously adopted.

Chairman White: We have with us tonight Mr. G. S. Mohler, secretary of the Kansas State Board of Agriculture. I am sure that every one in the audience will appreciate a few words from Mr. Mohler.

Mr. Mohler; thereupon addressed the members of the Percheron Society at some length, bringing to the members of the annual meeting the greetings of the Kansas horsemen. He stated that of the pure-bred horses in

A Great Brood Mare in Virginia

Kansas approximately 95 per cent were Percherons and that between 90 and 95 per cent of all the horses in Kansas were Percheron grades. He complimented the Percheron Society of America on its aggressive publicity work in behalf of draft horse interests and stated that he did not believe any live stock association in America was more active, more energetic, or more appreciated than the Percheron Society of America, and in closing pledged to the Percheron breeders the hearty co-operation of the Kansas Board of Agriculture in any measure calculated to benefit draft horse breeding. Mr. Mohler's remarks received hearty applause.

Chairman White: Gentlemen, I feel that we are distinctly honored by the presence with us tonight of President Davenport of the Canadian Percheron Society. I am sure that every one here would like to have him tell us about the development of Percheron interests in Canada.

Mr. Davenport: Mr. President, I am rather more of a breeder than a public speaker. I do not think I can express myself, and I believe they would think more of me and our association, if I sat down. (Laughter.)

President White: I want to call your attention to the annual banquet, which will be held tomorrow night at this hotel. We hope you will all be here at that time—6:30 tomorrow evening. The banquet will begin promptly at 7 o'clock. You can obtain tickets as you leave the hall tonight and I assure you that you will not regret the cost of the tickets, but will wonder how such a splendid entertainment can be furnished so cheaply in the face of the present high cost of living.

Mr. Danforth: Will it not be well to call the members' attention to the fact that we are entirely sold out of stock and are now making a campaign to increase the authorized capital stock.

Chairman White: I thank you very much for calling my attention to that. I will ask the Secretary to explain it as he is more familiar with the details than I am.

Secretary Dinsmore: Thereupon explained the reasons for the requested increase in capital stock. As full details have been given to our members thru letters space need not be given here for same.

Mr. J. P. Gammon: Wouldn't it be well to state the purpose for which these proxies could be used, and no other purpose, I think that might be well.

Secretary Dinsmore: That will be stated in the proxies as printed.

Mr. Dunham: If there is no further business I move that this meeting be adjourned until 2 p. m. January 27th, 1920.

Chairman White: Gentlemen, you have heard the motion, what is your pleasure?

Mr. Danforth: Second the motion.

Chairman White: It has been duly seconded, those in favor say aye, contrary no.

Motion carried.

Chairman White: This meeting will be adjourned to 2 p. m. January 27th, 1920.

(Whereupon the meeting was so adjourned.)

Annual meeting of the Board of Directors immediately following the adjournment of the stockholders' meeting December 1st, 1919:

Directors present were: C. F. Curtiss, Arthur Colegrove, E. B. White, W. H. Butler, W. S. Corsa, Ed. Nicodemus, Otho H. Pollock, William Danforth, W. S. Dunham.

E. B. White was re-elected President; U. L. Burdick was re-elected Vice-President; C. N. Stanton was re-elected Treasurer; Wayne Dinsmore, re-elected December 2, 1918, for a term of three years, continues as Secretary; W. S. Corsa was elected to represent the Percheron Society of America on the National Society of Record Associations for the ensuing year.

It was moved that the Board adjourn. Seconded and passed.

REPORT OF ADJOURNED MEETING OF STOCKHOLDERS

Of the Percheron Society of America

For the purpose of increasing the Capital Stock.

Held in the Florentine Room of the Congress Hotel on Tuesday, January 27, 1920, at 2 o'clock P. M.

The meeting was called to order by Preesident E. B. White.

Assistant Secretary McFarland acted as secretary, in the absence of Secretary Dinsmore, who was ill.

Mr. Havner, chairman of the proxy committee, reported: "The proxy committee holds, as a committee, 6523 votes. Those individual members present at this meeting holding votes, are as follows: Mr. Vaughn, representing 105 votes; Mr. Havner, representing 140 votes; Mr. Pollock, representing 14 votes, making a total of 6782 votes."

President White then stated that the object of this meeting was to increase the capital stock of the Society.

Assistant Secretary McFarland read the official notice, sent to all members on December 20, 1919, explaining the object of the meeting in detail.

Otho H. Pollock stated: "In accordance with a legal notice sent to the entire membership of this Society on December 20, 1919, I hereby move that we increase the capital stock of this Society from 10,000 shares, of the par value of $100,000, to 35,000 shares, of the aggregate par value of $350,000."

The motion was then seconded and carried, by affirmative vote of 6782 shares of stock or 115 more than the legal requirement.

It was moved that the meeting adjourn.

Seconded and carried.

INTERNATIONAL GRAND CHAMPIONS

STALLIONS

1900 CASTELAR 25043 (42638). Exhibitor, Dunhams.
1901 POURQUOI PAS 27428 (44433). Exhibitor, Dunhams.
1902 POURQUOI PAS 27428 (44433). Exhibitor, Fowler & Fowler.
1903 PINK 24765 (47513). Exhibitor, Dunhams.
1904 PINK 24765 (47513). Exhibitor, Dunhams.
1905 ROSENBERG 49751 (55713). Exhibitor, McLaughlin Bros.
1906 ETRADEGANT 55425 (55321). Exhibitor, McLaughlin Bros.
1907 DRAGON 52155 (63516). Exhibitor, Blythewood Farm.
1908 GASCON 55373 (71456). Exhibitor, Robert Burgess & Son.
1909 CARNOT 66666 (66666). Exhibitor, J. Crouch & Son.
1910 HELIX 70340 (75752). Exhibitor, Taylor & Jones.
1911 IMPRECATION 79304 (79214). Exhibitor, J. Crouch & Son.
1912 IMPRECATION 79304 (79214). Exhibitor, J. Crouch & Son.
1913 ILDEFONSE 79307 (83004). Exhibitor, J. Crouch & Son.
1914 No show.
1915 No show. .....
1916 LAGOS 99093 (102389). Exhibitor, J. O. Singmaster & Son.
1917 PHILIX 93488. Exhibitor, J. O. Singmaster & Son.
1918 MITRAL 106221 (108745). Exhibitor, J. O. Singmaster & Son.
1919 JASMINE 88573 (85983). Exhibitor, J. H. Severn & Son.

MARES

1900 JEANNE D'ARC 17894 (37422). Exhibitor, Dunhams.
1901 LINDA 12986. Exhibitor, Dunhams.
1902 REGINA 28817. Exhibitor, S. S. Spangler.
1903 MOUVETTE 30012 (43850). Exhibitor, Dunhams.
1904 LADY MONTROSE 30983 (40084 P. R.). Exhibitor, Lew W. Cochran.
1905 BRITOMART 40427 Exhibitor, Dunhams.
1906 IOLANTHE 40925. Exhibitor, H. G. McMillan & Sons.
1907 CHARMILLE 42128 P. R. (64570). Exhibitor, J. Crouch & Son.
1908 CASTILLE 43913 (61068). Exhibitor, Robert Burgess & Son.
1909 AMORITA 61314. Exhibitor, Maasdam & Wheeler.
1910 IOLANTHE 40925. Exhibitor, H. G. McMillan & Sons.
1911 CASTILLE 78956 (64553). Exhibitor, Dunhams.
1912 HYSOPE 89487 (74401). Exhibitor, Truman's Pioneer Stud Farm.
1913 LEGITIME 98978 (99389). Exhibitor, J. Crouch & Son.
1914 No show.
1915 No show.
1916 PINK BRILLANTE 57897. Exhibitor, Dunhams.
1917 TURQUOISE 110346. Exhibitor, Dunhams.
1918 LAGACEO 129898. Exhibitor, J. O. Singmaster & Son.
1919 TURQUOISE 110346. Exhibitor, George M. Oyster, Jr.

To Percheron Men

ON THE following pages you will find advertisements from some of the best Percheron breeders in North America. We only regret that more of our great breeders did not avail themselves of this opportunity to display their work before the public through the printed page and to let prospective buyers know what they have for sale. Inquiries come to our office daily from parties wanting to buy Percherons, and we have been forced heretofore to answer such requests by sending them one of our member's lists. We expect, of course, to continue supplying a copy of our members' list in response to a request from a prospective buyer as well as a copy of this Percheron Review. We believe that the advertisements carried in this booklet will now afford the Society an opportunity of helping the buyer to get into closer touch with the breeders in all parts of the country who have good Percherons for sale. We believe it will be a means of the Society rendering a very valuable service to its people who are producing these horses. That in the end is our greatest aim—"To render the greatest possible service to the greatest number of Percheron breeders."

We have given every member of our Society the opportunity of having an ad in this issue of the Percheron Review. There are a large number of splendid breeders whose work is not herein represented, and we have a personal feeling of regret that the efforts of these men are not set forth properly in this issue of our booklet. We hope that we will not need to make this statement in our next Percheron Review. We have the ambition that this service of salesmanship to our breeders and to prospective buyers may grow to such an extent that it will be necessary to issue this breed publication twice a year or quarterly, instead of annually.

Assistant Secretary McFarland has prepared each of these ads carefully. He has based his statements concerning show yard winnings entirely on the fair record of our office. Each ad has been submitted to the breeder himself and approved by him. The breeder is entirely responsible for the facts set forth in the advertisement,—not the Society.

WAYNE DINSMORE, *Secretary.*

NEWS

At our stockholders' meeting on January 27, 1920, we increased our capital stock from 10,000 shares of the par value of one hundred thousand dollars ($100,000) to 35,000 shares of the aggregate par value of three hundred and fifty thousand dollars ($350,000).

At our board of directors' meeting on January 27, 1920, it was voted that the registration fees on American-bred animals when entered for record before June 1st of the year following date of foaling be, members, $5; non-members, $10. if entered after June 1st and before September 1st of the year following date of foaling, members, $7; non-members, $14. If entered for record after September 1st of the year following date of foaling and before three years of age, members, $10; non-members, $20.

At this same meeting it was also voted that transfers filed within three months from date of sale be $2 each; if after three months but within six months, $4 each; if after six months, $6 each.

These increased fees on registrations and transfers go into effect on March 1, 1920.

WAYNE DINSMORE, *Secretary.*

PRIZE WINNING PERCHERONS OF 1919.

Herewith is presented the fifth annual report of all Percheron shows in the United States of State Fair rank and above and of all large Canadian shows recognized by the Percheron Society of America during the past Fair season. Owing to exorbitant prices on printing it was deemed inadvisable to publish a report of the awards at county shows and small Canadian Fairs as has been our custom in years past. Every effort has been made to make this report free from errors, but we have been obliged to rely upon information furnished by Fair officials and if a few mistakes are found, we ask your patience and co-operation in the future. A few Fairs have failed to furnish details required in some classes and in such we have been compelled to omit the awards. Affected exhibitors are requested to impress on Fair officials who have failed to keep proper records, the extreme importance of having their ring books complete in every detail. No Fair book is complete unless it gives the name and registry number of every animal that won a prize, even in the groups. Exhibitors who have shown unrecorded foals should remember that we cannot publish such winnings. In the group classes, such as get of sire, produce of dam, grand display or breeder's group, exhibitors could advertise their show records more, and at the same time enhance the value of this annual publication by giving the name and registry number of every animal shown in a group to the clerk when the awards are made and before the animals leave the ring.

In the open classes, breeders are given following all American bred animals indicated by (B) except where the animal is bred by the exhibitor. If breeder is not given it is understood that the exhibitor is the breeder. Addresses are not given, as these can be obtained from the stud books or from the published lists of members.

This year our special premiums went to the three American bred horses that stood highest in their respective open classes, any age, both sexes, as well as get of sire, produce of dam, and mare and foal classes.

INTERNATIONAL LIVE STOCK EXPOSITION, CHICAGO, ILL.

Judges—W. H. PEW, Ravenna, Ohio; ALEX GALBRAITH, Edmonton, Alta., Can., and HARRY MCNAIR, Chicago, Ill.

Stallions—Aged—1st, J. H. Serven & Son on Jasmine 88573 (85983); 2nd, Geo. M. Oyster Jr. on Milord 105917 (119558); 3rd, J. O. Singmaster & Son on Mercier 121441 (106400); 4th, Dunhams on Durant 119302 (B) John Yost & Son; 5th, Holbert Farms on Nickel 132231 (116076); 6th, E. L. Krepps on Mu 106228 (105529); 7th, Truman's Pioneer Stud Farm on Olivier 141949 (120304); 8th, T. B. Bowman on Calyps 79632 (B) H. G. McMillan & Sons.

Four year olds—1st, J. O. Singmaster & Son on Marq 128218 (B) E. D. Seamans; 2nd and 5th, Chas. W. Brown & Sons on Sensation (Frank) 120002 (B) Chas. E. Warren, and Niger 123725 (B) George Hirschman; 3rd, Dunhams on Kohel 123190; 4th, Ed. Jones on Carvalentine 122109 (B) John L. Becker; 6th, Holbert Farms on V. Tony 124748 (B) Thos. Singmaster; 7th, Leslie Farms on Marshall 116354; 8th, Wm. Freitag on Liberty Bond (Kaiser) 122433 (B) J. F. Skaggs; 9th, Homeridge Farms on Giron 124636 (B) E. L. Krepps.

Three year olds—1st and 5th, W. S. Corsa on Carvictor 136718 (B) John L. Becker, Carnolo 132545; 2nd and 8th, J. O. Singmaster & Son on Garrett 132502 (B) W. W. Waters and Maplegrove Gislain 133567; 3rd and 7th, Truman's Pioneer Stud Farm on Pickman 138251 (B) Murchison Bros. and Dark Knight 136614 (B) M. J. Corkill; 4th, T. F. McKune on Silver Bell 129889; 6th, T. B. Bowman on Houleux II. (Barney) 136000; 9th, Dunhams on Robert Braden 131962 (B) Robert F. Braden; 10th, Dan Augstin on Olou 134434; 11th, S. Metz & Son on Senator 132114 (B) Will B. Ross; 12th, Harvest Farms Co. on Chevallier 124438.

Serven's Percheron Stud

Jasmine 88573 (85983)

The Only Stallion

that ever won first at the Percheron Society of France Show, the Paris Exhibition and the International at Chicago, all in the same year.

Winnings in France

1st prize 3 Year Old, Paris Show, 1912.

1st prize, Society Show at Alencon, 1912—one of the largest shows ever held in

THE PERCHE

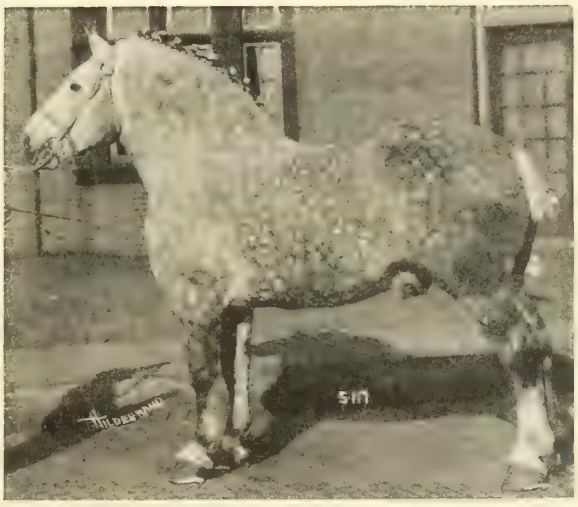

EVERY HORSE

that got in the money in the Aged Class at the 1919 International, where Jasmine was First and Champion, either was a champion or reserve champion at some large show, including the International, except one stallion that had never been shown before.

Winnings in America

1st prize, 3 Year Old Stallion, Chicago International, 1912.

Reserve Senior Champion Stallion, Chicago International, 1912.

Reserve Grand Champion Stallion, Chicago International, 1912.

1st prize, Aged Stallion, Chicago International, 1919.

Senior Champion Stallion, Chicago International, 1919.

Grand Champion Stallion, Chicago International, 1919.

Louis Aveline, noted French breeder, said: "Jasmine is one of the greatest Percheron sires living."

J. Crouch, senior member of the firm of J. Crouch & Son, who showed more Grand Champions at the International since its beginning than any other exhibitor excepting one, said: "Of all the Percherons we ever imported, including those that were Grand Champions at the International, Jasmine is the greatest stallion we ever owned."

We have one of the largest bands of high-class imported and American-bred mares to be found on one farm in America. We raised 27 Percheron foals in 1918. We have yearling two-year-old and three-year-old stallions by Jasmine; also a few mares for sale.

J. H. SERVEN & SON

PRAIRIE CITY, ILLINOIS

McDonough County

SINGMASTER'S

CHAMPION STUD

of

PERCHERONS

150 Head

IN 1915 WE WON

7 championships at the World's Fair
5 championships at the Iowa State Fair
4 championships at the Minnesota State Fair

IN 1916 WE WON

3 championships at the International
1 championship at the Illinois State Fair
5 championships at the Iowa State Fair
3 championships at the Minnesota State Fair
8 championships at the Missouri State Fair

IN 1917 WE WON

3 championships at the International
4 championships at the Iowa State Fair
2 championships at the Illinois State Fair
3 championships at the Minnesota State Fair

WE BREED CHAMPIONS
WE EXHIBIT CHAMPIONS

Lagos 99093 (102389)
Grand Champion Stallion World's Fair 1915

150 Head

IN 1918 WE WON

6 championships at the International
10 championships at the Iowa State Fair
4 championships at the Minnesota State Fair
4 championships at the Wisconsin State Fair

IN 1919 WE WON

2 championships at the International
6 championships at the Iowa State Fair

In five years we won Eighty Championships at eighteen different shows.

In the last five years the Singmaster Horses have made a Record in the Show Ring that has not been equalled by any other exhibitor in this country.

We have over 150 head of Percherons on our farm. There are 46 head from weanlings to two-year-olds, sired by Lagos, grand champion stallion at the 1915 World's Fair and at the 1916 International. We have a select lot of stallions for sale at reasonable prices. They are all big blacks or dark greys, heavy boned, clean limbed, good going, richly bred drafters, ready for a heavy season in the stud. We are also pricing a few choice mares in foal to Lagos.

J. O. SINGMASTER & SON
KEOTA, IOWA

Gregory Farm

Where the Carnots Are Produced

CARNOT is one of the breed's greatest sires, because he sired the First Prize Group in the Get of Sire Class at the International every year since 1912. No other Percheron stallion has such a phenomenal record to his credit at this or any other large show.

CARNOT 66666 (66666)

WINNINGS OF HIS GET

In 1915, five of his colts won 10 championships at 3 different shows.

In 1916, four of his colts won 7 championships at 3 shows.

In 1917, eight of his colts won 9 championships at 7 shows.

In 1918, six of his colts won 12 championships at 6 shows.

In 1919, six of his colts won 13 championships at 5 shows.

21 Different Colts Won 51 Championships

Owned by Corsa & Leeds

CARNOT is the sire that begets champions. Ever since his first colts were weanlings they have beaten the get of all other sires whose colts have been shown at the International in those eight years.

WE SHOW WHAT WE GROW FROM CARNOT

GREGORY FARM is where CARNOT is siring champions. There you will find great mares in foal to him, some of his daughters that are for sale. You can also buy sons of CARNOT, prize winners, and some that have never been shown, suitable to sire champions for you.

A limited number of approved mares will be accepted for service. Write early.

W. S. CORSA, White Hall, Illinois

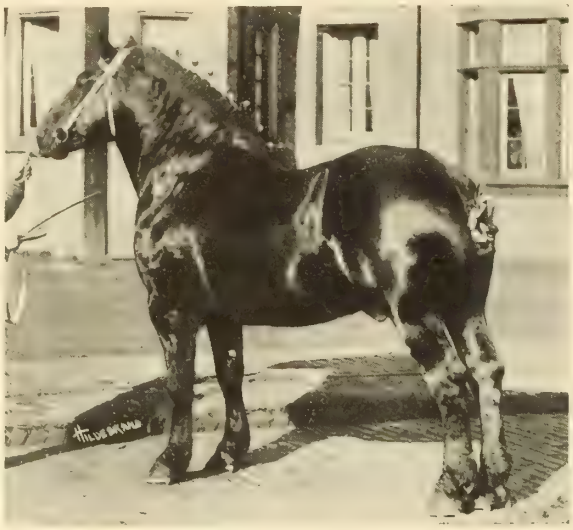

KONTACT 87277 (95804)
4th Prize Aged Stallion at the 1916 International, Chicago; Grand Champion Stallion, Kankakee Inter-State Fair, 1915 and 1916

TWO OF OUR GREAT SIRES

HOULEUX 70490 (74223)
1st Prize Aged Stallion, 1918 National Western Stock Show, Denver, Colo.; Paris Winner in 1910 and at Chicago International, 1910 and 1911

TWO OF THE BREED'S BEST KNOWN SIRES

Houleux, Kontact, Houleux B and Calyps are our herd stallions. Houleux weighs 2350 lbs., Kontact 2500 lbs., Houleux B 2600 lbs. and Calyps 2050 lbs. All are noted prize winners.

Our mares are not only prize winners but they cross directly for two, three and four generations to the greatest sires of the breed. There are 20 mares in our stud by such noted sires as Olbert, Calyps, Helix, Imprecation, Intitule, Carnot, Superior.

WINNINGS:

DOROTHY B 1st prize four year old mare at the 1919 Chicago International; 1st prize aged mare and grand champion at the 1920 National Western Stock Show, Denver, Colo.; 1st prize aged mare and senior champion 1920 Kansas National Live Stock Show, Wichita, Kansas.

HOULEUX II 1st prize three year old stallion and grand champion at the 1920 National Western Stock Show.

CALYPS 1st prize aged stallion 1920 National Western Stock Show; 1st prize aged stallion and senior champion 1920 Kansas National Live Stock Show.

LAMONGE 1st prize two year old mare and reserve grand champion 1920 National Western Stock Show; 1st prize two year old junior and grand champion 1920 Kansas National Live Stock Show.

AT DENVER WE WON—First in every class where we showed except in two instances and in those classes we stood second—7 firsts, 5 seconds, 1 third, 2 championships and 1 reserve championship.

AT WICHITA WE WON—First in every class where we exhibited except in two instances and again in both classes we stood second—7 firsts, 3 seconds, 2 thirds, 2 fifths, 2 senior championships, 1 junior championship and one grand championship. We have a number of good young mares and stallions for sale. We are pricing some of our show horses at very attractive figures. We breed good ones. We sell them at prices that the farmer can afford to pay.

T. B. BOWMAN & SONS, Boone, Nebraska.

Nebraska's Largest Percheron Breeding Establishment

DOROTHY B 122455

HOULEUX II (Barney) 136000

Two year olds—1st and 14th, J. O. Singmaster & Son on Climax 148097 (B) S. Mears and Maplegrove Noble 140834; 2nd and 4th, E. L. Krepps on Rolla 141971 (B) J. G. Stafford & Son and Intend 145745; 3rd, Geo. Frerichs & Son on Kontact II. 138677; 5th and 8th, Dan Augstin on Marness 138807 and Olturco 134438; 6th, 9th, 11th and 12th, Dunhams on Helipicks 149705 (B) H. C. Johnston & Sons, Marcellus 142280, Delmar 143750 (B) L. H. Birdsall and Fairmont 142892 (B) Arthur U. Dunbar; 7th, Truman's Pioneer Stud Farm on Don Roxey 136173 (B) Peck & Houghton; 10th, A. L. Robison & Sons on Omar 139543; 13th, Hurdcroft Farm on Koikot 137099.

Yearlings (Futurity)—1st and 9th, W. S. Corsa on Wolfington 147858 and Iocarfee 152505; 2nd and 13th, J. O. Singmaster & Son on Maplegrove Favorite II. 151926 and Laon 147671 (B) Sam Glendening; 3rd, T. M. Quinn on Ivanhoe 154162; 4th, Truman's Pioneer Stud Farm on McCormick Major 156087 (B) Scott McCormick; 5th and 8th, W. H. Kerr on Colonel 152732 and Maplegrove Lagos 147831 (B) J. O. Singmaster & Son; 6th, Wm. Bohlander on Nadir B. 147841 (B) E. J. Barber; 7th, Chas. W. Brown on Fenelon 154580; 10th and 12th, Dan Augstin on Ro Landau 151266 (B) J. B. Stuckey and Mar Cule 151261 (B) I. U. Ropp; 11th, Homeridge Farm on Kismet 141598 (B) C. W. Sellers; 14th, Dunhams on Ohio's Libretto Lad 149125 (B) Ohio State University.

The awards in the futurity were the same as in the open class except Nadir B. 147841 and McCormick Major 156087 were ineligible in the futurity and were therefore not shown.

Foals—1st, 7th and 8th, Geo. M. Oyster Jr. on Milord II. 153523, Millitot 153526 and Millette 153529; 2nd, A. C. Long on Libretto's Ideal 157269 (B) Ohio State University; 3rd, Dan Augstin on Marwell 156325; 4th, A. L. Robison & Sons on Questeur; 5th, T. B. Bowman on Konypso 156935; 6th, J. O. Singmaster & Son on Maplegrove Cricket 157168; 9th, E. L. Krepps on Muman 155269 (B) C. H. McQuigg.

Mares—Five years old or over—1st and 4th, Geo. M. Oyster Jr. on Turquoise 110346 (B) Dunhams and Jactelle 91244 (86531); 2nd and 3rd, Chas. W. Brown on Nellie 116782 and Maud 116781; 5th, University of Wisconsin on Koactive 101515 (95664); 6th, Wm. Freitag on Carmoleta 105465; 7th, J. O. Singmaster & Son on Nacelle 99068 (111540).

Four year olds—1st, T. B. Bowman on Dorothy B. 122455; 2nd and 5th, Holbert Farms on Carnie 121734 (B) W. S. Corsa and Karmaline 128856 (B) W. W. Ferguson; 3rd, Dunhams on May 132998 (B) Robt. Failon & Sons; 4th, Hurdcroft Farms on Beda 126945 (B) F. M. Smith & Sons.

Three year olds—1st, Geo. M. Oyster Jr. on Eleanor 124439 (B) Harvest Farms Co.; 2nd, 7th, 8th and 9th, Chas. W. Brown on Surprise 131633 (B) A. H. St. Paer, Helenda 136339 (B) Leonard W. Maasdam, Lola 137679 and Buelah B. 123876; 3rd, J. O. Singmaster & Son on Quality 134308 (B) J. G. Stafford & Son; 4th, Jas. Stackhouse on Nanette 133783 (B) Harvest Farms Co.; 5th, John P. Becker on Hallie Carcoochee 132604; 6th, L. B. Russell on Hazel Queen 123607; 10th and 12th, Geo. Frerichs & Sons on Shirley 123135 and Susie 123133; 11th, Randolph Bros. on Chlomeda 137232.

Two year olds—1st, Dunhams on Perdita 139073; 2nd, Dan Augstin on Roquette 134435; 3rd, J. O. Singmaster & Son on Brilliantine H. 141677 (B) Mrs. F. E. Waters; 4th and 9th, University of Wisconsin on Herma 146060 and Hesperus 139748; 5th, T. B. Bowman on Lamonge 142563; 6th, Geo. M. Oyster Jr. on Laurette 148324 (B) Harvest Farms Co.; 7th, W. S. Corsa on Carnona IV. 148931; 8th, Geo. Frerichs & Sons on Hazel Kontact 134503; 10th, Elmer L. Krepps on Freida 144368 (B) Martin Hoover.

Yearlings (Futurity)—1st, Hurdcroft Farm on Gloriana 154389; 2nd, Rookwood Farm on Jeanette 149784; 3rd, Geo. M. Oyster Jr. on Milady 149357; 4th, W. S. Corsa on Io Carnante 152499; 5th and 6th, Dunhams on Lucretia 147967 and Persida 147966; 7th, Universtiy of Wisconsin on Heriot 155011; 8th and 12th, Dan Augstin on Mar Retta 151264 and Mar Tille 151259, 9th and 13th, E. L. Krepps on Iona 151375 (B) J. G. Spencer and Gladys 154269 (B) Henry A. Damman; 10th, Chas. W. Brown on Daisy 154576; 11th, T. B. Bowman on Koncarness 150774.

The futurity awards were same as those in open class except Heriot 155011 was not eligible in the futurity.

Foals—1st, Geo. Ererichs & Sons on Iola 156860; 2nd, A. L. Robison & Sons on Quinquet .....; 3rd and 4th, T. B. Bowman on Oberta Kontact 156932 and Babe Kontact 156931; 5th and 8th, Dan Augstin on Mar Netta 155274 and Marmente 156326; 6th, J. O. Singmaster & Son on Maplegrove Julep 157167; 7th, Geo. M. Oyster Jr. on Mille 153528.

Stallion and Three Mares—1st, Geo. M. Oyster Jr. on Milord 105917 (110558), Turquoise 110346, Jactelle 91244 (86531) and Eleanor 124439; 2nd, Chas. W. Brown on Sensation (Frank) 120002, Maud 116781, Nellie 116782 and Surprise 131633; 3rd, W. S. Corsa on Wolfington 147858, Carnona IV. 148931, Iocarnante 152499 and Ioflora 152503; 4th, Dan Augstin on Marness 138807, Roquette 134435, Marline 134436 and Mar Retta 151264; 5th, Dunhams on Opiace 141807 (119161), Perdita 139073, Persida 147966 and Lucretia 147967, 6th, Holbert Farms on Nickel 132231 (116076), Carnie 121734, Karmaline 128856 and Beauty 136949.

Stallion and Three Mares—American Bred—1st, Chas. W. Brown on Sensation (Frank) 120002, Maud 116781, Nellie 116782 and Surprise 131633; 2nd, W. S. Corsa on Wolfington 147858, Carnona IV. 148931, Iocarnante 152499 and Ioflora 152503; 3rd, Dunhams on Durant 119302, Perdita 139073, Persida 147966 and Lucretia 147967; 4th, Dan Augstin on Marness 138807, Roquette 134435, Marline 134436 and Mar Retta 151264; 5th, Holbert Farms on V. Tony 124748, Carnie 121734, Karmaline 128856 and Beauty 136949; 6th, Geo. Frerichs & Sons on Kontact II. 138677, Hazel Kontact 134503, Shirley 123135 and Iola 156860.

Get of Sire—1st and 3rd, W. S. Corsa on get of Carnot 66666 (66666) with Carvictor 136718, Carnolo 132545 and Wolfington 147858 and on Carnot Jr. 113362, Carvalentine 122109 and Carnie 121734; 2nd, Chas. W. Brown on get of Jankrass 78505 (85396) with Maud 116781, Nellie 116782 and Surprise 131633; 4th, Dan Augstin on get of Olbert II. 67048 with Roquette 134435, Olturco 134438 and Olou 134434; 5th, Geo. Frerichs & Sons on get of Kontact 87288 (95804), with Kontact II. 138677, Shirley 123135 and Hazel Kontact 134503; 6th, University of Wisconsin on get of Principal 89486 with Herma 146060, Hesperus 139748 and Heriot 155011; 7th, Dunhams on get of Konfluent 87272 (93572) with Marshal 127810, Orton 127814 and Le Roy 118485.

Produce of Dam—1st, W. S. Corsa on produce of Victorine 61629 with Carvictor 136718 and Carvalentine 122109; 2nd and 7th, Geo. Frerichs & Sons on produce of Io 80834 (82068) with Kontact II. 138677 and Iola 156860 and on produce of Ingeote 80388, with Shirley 123135 and Hazel Kontact 134503; 3rd, Dan Augstin on produce of Ines 55460, ... with Marness 138807 and Mar Retta 151264; 4th, Chas. W. Brown on produce of La Rose 78030 (85396) with Beulah B. 123876 and Maud 116781; 5th, University of Wisconsin on produce of Kolombe 93415 (96545), Hesperus 139748 and Heriot 155011; 6th and 8th, T. B. Bowman on produce of Babine 66215, ... with Houleux II. (Barney) 136000 and Oberta Kontact 156932 and on produce of Iona 87566 with Dorothy B. 122455 and Iola 136003.

Babcock & Martin Have High Class PERCHERONS at HAVREMORE FARM

WINNINGS

South Dakota State Fair—1919

2nd prize aged stallion.
1st prize three year old stallion.
1st prize two year old stallion.
5th prize two year old stallion.
2nd prize yearling stallion.
4th prize yearling stallion.
1st prize stallion foal.
1st prize mare, 5 years old and under 10.
2nd prize mare, 5 years old and under 10.
4th prize mare, 5 years old and under 10.
1st prize two year old mare.
3rd prize two year old mare.
2nd prize yearling mare.
3rd prize yearling mare.
1st prize mare and foal.
Junior champion mare.
Senior champion mare.
Grand champion mare.
Reserve grand champion mare.
Junior champion stallion.
Grand champion stallion.
Second prize produce of mare.
1st prize get of sire.
2nd prize get of sire.
1st prize stallion and three mares.

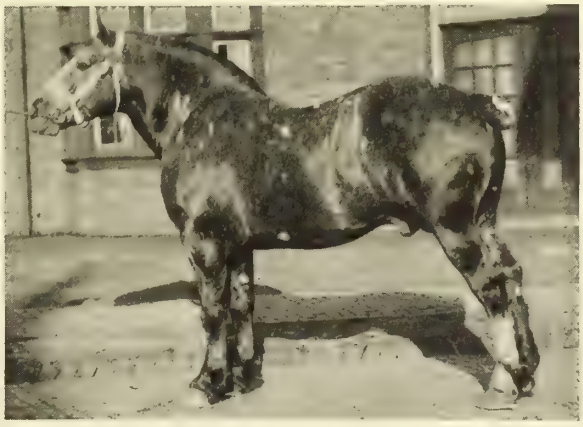

IVAN 108146

Champion American-Bred Stallion, Chicago International, 1916, Heads the Havremore Stud

WINNINGS

Iowa Interstate Fair—1919

1st prize aged stallion.
1st prize 3 year old stallion.
2nd prize 2 year old stallion.
3rd prize 2 year old stallion.
5th prize yearling stallion.
6th prize yearling stallion.
1st prize stallion foal.
3rd prize mare 5 years old and under 10.
4th prize mare 5 years old and under 10.
5th prize 3 year old mare.
1st prize yearling mare.
2nd prize yearling mare.
1st prize mare and foal.
2nd prize get of sire.

One of Iowa's Best Percheron Stud Farms

We still have several of these show stallions left for sale that we are pricing cheap, as we must have the room in our barns for our brood mares. We also have a few brood mares for sale.

BABCOCK & MARTIN, Moville, Iowa

Woodside Farms

SANDUSKY, OHIO

Owns

Two of the Greatest Stallions of the Breed

GIROUST 78504 (69369)

LAET 133886

Foundation Sire Still in Service in Woodside Stud—Grand Champion Stallion Ohio Percheron Breeders' Show 1919 Now Heads the Woodside Stud

LA BELLE 34982, Champion American Bred Mare at the 1911 International, and COUCEOROUS 94852, Grand Champion Mare at 1913 Iowa State Fair, are conceded by good judges to be two of the greatest mares of the breed. Last fall I purchased these two noted mares together with Laet, the grand champion stallion at the Ohio Percheron Breeders' Show; Perfection, sired by the International grand champion Dragon and out of Zaza, the World's Fair grand champion mare; Syncopation, another daughter of Dragon that was grand champion mare at the Ohio and Virginia State Fairs in 1917, and Iona, a daughter of Dragon and out of Couceorous. Iona was first in her class at the Ohio State Fair in 1917 and 1919. I also purchased Intrepid by the same sire as Laet and out of the grand champion mare Zaza at the World's Fair. Before I purchased these mares I already had such show mares as Woodside Jena, Brilliantwill, Cozette, Alicia, Queenly, Duchess of Woodside, Woodside, Nancy and Diad. The latter is the dam of Woodside Haroust, the only first prize futurity colt that ever came back the next year and headed his class.

There are more champions owned at Woodside Farms than on any other farm in Ohio. The sensational show horse, Laet, will be allowed to serve a limited number of approved mares.

The old sire, GIROUST, that has made Woodside Farms noted for its good Percherons in years past, will also be allowed to serve a few outside mares. We have a few good young stallions that are priced to sell quickly.

W. H. BUTLER, Owner.

Rosemont Farm

PURCELLVILLE, VIRGINIA

Percherons

MAINA 70813
Grand Champion Mare 1919 Ohio Percheron Breeders Show

Percherons

It was not an accident that one of the Simpson brood mares was a champion at the 1919 Ohio Percheron Breeders' Show. She is bred to be a champion. Her dam was the dam of Mouton, the reserve grand champion stallion at the World's Fair in 1915.

Winnings at 1919 Ohio Percheron Breeders' Show

1st prize mare ten years old or over.
Third prize three year old mare.
Third prize two year old mare.
Fifth prize yearling stallion.
Third prize mare over three, bred by exhibitor.
Third prize mare under three, bred by exhibitor.
First prize model mare.
Fourth prize produce of dam.
Second prize breeder's group.
Senior champion mare.
Grand champion mare.

This was the largest Percheron Show held in the U. S. in 1919.

We have a few choice young stallions, fillies and mares for sale. We have the breeding that is producing the champions.

WALTER L. SIMPSON & SON, Purcellville, Virginia.

Three Mares—1st, Geo. M. Oyster Jr. on Turquoise 110346, Jactelle 91244 (86531) and Eleanor 124439; 2nd, Chas. W. Brown on Maud 116781, Nellie 116782 and Surprise 131633; 3rd, Dan Augstin on Roquette 134435, Marline 134436 and Mar Retta 151264; 4th, Dunhams on Perdita 139073, Persida 147966 and Lucretia 147967; 5th, W. S. Corsa on Carnona IV. 148931, Iocarnante 152499 and Ioflora 152503; 6th, University of Wisconsin on Koactive 101515 (95664), Hesperus 139748 and Herma 146060; 7th, Holbert Farms on Carnie 121734, Karmaline 128856 and Beauty 136949; 8th, T. B. Bowman on Dorothy B. 122455, Lamonge 142563 and Oberta Kontact 156932.

Five Stallions—1st, J. O. Singmaster & Son on Lagos 99093 (102389), Mercier 121441 (106400), Marq 128218, Climax 148097 and Garret 132502; 2nd, W. S. Corsa, on Carvictor 136718, Carnolo 132545, Wolfington 147858, Carinn 148932 and Iocarfee 152505; 3rd, Dunhams on Durant 119302, Kohel 123190, Mar Cellus 142280, Marshal 127810 and Helipicks 149705.

Champion American Bred Stallion and Junior Champion Stallion—1st, W. S. Corsa on Wolfington 147858; 2nd, J. O. Singmaster & Son on Climax 148097.

Champion American Bred Mare and Grand Champion Mare—1st, Geo. M. Oyster Jr. on Turquoise 110346; 2nd, Hurdcroft Farm on Gloriana 154389.

Senior and Grand Champion Stallion—1st, J. H. Serven & Son on Jasmine 88573 (85983); 2nd, Geo. M. Oyster Jr. on Milord 105917 (110558).

Senior Champion Mare—1st, Geo. M. Oyster Jr. on Turquoise 110346; 2nd, Chas. W. Brown on Nellie 116782.

Junior Champion Mare—1st, Hurdcroft Farm on Gloriana 154389; 2nd, Dunhams on Perdita 139073.

CALIFORNIA STATE FAIR, SACRAMENTO, CAL.

Judge—E. A. TROWBRIDGE, Columbia, Mo.

Stallions—Aged—1st, M. Bassett on Ithos 90754 (83537); 2nd and 4th, N. W. Thompson on Kerry 119841 (B) J. H. McCoy and Mignon 120537 (B) T. D. Stoner; 3rd, Merritt & Bowers on Palo Alto Prince 127603 (B) O. P. Jenkins.

Three Year Olds—1st and 2nd, N. W. Thompson on Sensation (Prince) 139273 (B) E. J. Heisel, and Rover 139966 (B) Frank McCormick; 3rd, Merritt & Bowers on Woodland 141084.

Two year olds—1st, James Marwick on Major 136992 (B) T. B. Bowman, 2nd, N. W. Thompson on Pedro 143574 (B) K. Y. & Bess Israel; 3rd, M. Bassett on Kingston 138272.

Yearlings—1st, N. W. Thompson on San Gabriel 151174 (B) Anna A. Israel.

Mare and foal—1st, Jas. Marwick on Fredora 108849 and Luna 156316 2nd, H. G. Learned on Pink Julia 69414 and Pink Major 156257.

Yeld Mare—1st, N. G.; 2nd, H. G. Learned on Black Bess 118161.

Three year olds—1st, N. G.; 2nd, H. G. Learned on Black Beauty 132144.

Foal, either sex—1st, Jas. Marwick on Luna 156316 (B) Jas. Loonan and Son; 2nd and 3rd, H. G. Learned on Pink Major 156257 and Jerry 156256.

Stallion and Three Mares, two years old or over bred by exhibitor—2nd, H. G. Learned on Bay Boy 109419, Pink Julia 69414, Black Bess 118161 and Black Beauty 123144.

Five Stallions—1st, N. W. Thompson on Sensation (Prince) 139273, Pedro 143574, Kerry 119841, Mignon 120537 and Rover 139966; 2nd, Merritt and Bowers on Inquiet 79239, Superior 97190, Patre of Paicines 111450, Palo Alto Prince 127603 and Woodland 141084.

Three Mares—1st, N. G.; 2nd, H. G. Learned on Pink Julia 69414, Black Bess 118161 and Black Beauty 123144.

Champion Stallion—1st, M. Bassett on Ithos 90754 (83537); 2nd, N. W. Thompson on Sensation (Prince) 139273.

Champion Mare—1st and 2nd, Jas. Marwick on Fredora 108849 and Luna 156316.

NATIONAL WESTERN STOCK SHOW, DENVER, COLO.

Judge—J. P. GAMMON, Buffalo, Wyo.

Stallions—Aged—1st, A. J. Zang Investment Co. on Negro 131780 (113149); 2nd and 3rd, Woods Bros. Co. on Matcheur 121438 (111011) and Jumbo 114708 (B) John McClelland.

Three year olds—1st, Woods Bros. Co. on Pierre 122121 (B) W. R. Pool; 2nd, Joseph Rousselle on Buster 123359 (B) A. A. Stone; 3rd, R. A. Chace on Victor 126296.

Two year olds—1st and 2nd, Woods Bros. Co. on Buster 134368 (B) C. A. Axline and Proctor 132281 (B) C. A. Axline; 3rd, Joseph Rousselle on Marshall 139109 (B) A. T. Worsley & Sons.

Yearlings—1st and 3rd, A. J. Zang Investment Co. on Mirabeau 139797 and Porthos 139800; 2nd, Woods Bros. Co. on Delco 142370 (B) W. H. Swift.

Mares—Three years old or over—1st, C. V. Owens on Ona 119644 (B) Morris & Gibbs; 2nd and 3rd, A. J. Zang Investment Co. on Charmille 57639 (64570) and Keota Ligne 106187 (B) C. F. Singmaster & Son.

Two year olds—1st, A. J. Zang Investment Co. on Betty 129391.

Yearlings—1st, A. J. Zang Investment Co. on Marie Antoinette 139796.

Get of Sire—1st, A. J. Zang Investment Co. on get of Champagne 51743 (65402) with Porthos 139800, D'Artagnan 139805, Betty 129391 and Marie Antoinette 139796.

Produce of Mare—1st, A. J. Zang Investment Co. on produce of Rosette 45292 with Betty 129391 and D'Artagnan 139805.

Champion Stallion—1st, A. J. Zang Investment Co. on Negro 131780 (113149); 2nd, Woods Bros. Co. on Pierre 122121.

Champion Mare—1st, A. J. Zang Investment Co. on Betty 129391; 2nd, C. V. Owens on Ona 119644.

PERCHERON SOCIETY OF AMERICA SPECIALS.

Stallions three years old or over bred by exhibitor—1st, R. A. Chace on Victor 126296.

Stallion under three bred by exhibitor—1st, 2nd and 3rd, A. J. Zang Investment Co. on Mirabeau 139797, Porthos 139800 and D'Artagnan 139805.

Champion Stallion bred by exhibitor—1st and 2nd, A. J. Zang Investment Co. on Mirabeau 139797 and Porthos 139800.

Mare under three bred by exhibitor and Champion Mare bred by exhibitor—1st and 2nd, A. J. Zang Investment Co. on Betty 129391 and Marie Antoinette 139796.

Get of Sire and produce of Dam—Awards same as in open classes.

Five Stallions—1st, Woods Bros. Co. on Jumbo 114708, Matcheur 121438 (111011), Pierre 122121, Proctor 132281, Buster 134368; 2nd, A. J. Zang Investment Co. on Negro 131780 (113149), Mirabeau 139797, Porthos 139800, D'Artagnan 139805, Duc D'Angou 139804.

Three Mares—1st, A. J. Zang Investment Co. on Charmille 57639 (64570), Keota Ligne 106187 and Betty 129391.

HARKER 127498

Heads Our PERCHERON BREEDING ESTABLISHMENT

First Prize 2-Year-Old 1917 International.

Reserve Champion American Bred Stallion 1917 International.

Junior Champion Stallion 1917 International.

Mares We have a bunch of good mares in foal to this champion horse that we are pricing right. They are big drafty mares in work condition—the kind that makes the farmer his most profitable brood mares.

Stallions We have a few good stallions for sale by this champion horse. We have a whole barn full of stallions 2 to 5 years old, all dark colors and sound that are for sale at attractive prices.

WE WANT TO BUY MARES

If you have a good mare to sell, write us, giving complete description, weight and price.

ATTEND OUR PERCHERON MARE SALE, MARCH 12, 1920

CASEY BROS., Iowa City, Ia.

COLORADO STATE FAIR, PUEBLO, COLO.

Judge—L. A. WEAVER, Columbia, Mo.

Stallions—Aged—1st, A. J. Zang Investment Co. on Negro 131780 (113149); 2nd, C. W. Krause on Menuisier 121440 (106387); 3rd, Mage Christenson on Lesbien 98908 (104126); 4th, R. T. Vaughn on Huerfano 75481 (B) J. H. Thatcher.

Yearlings—1st, A. J. Zang Investment Co. on Elmwood Robespierre 148402.

Mares—Ten years old or over—1st, A. J. Zang Investment Co. on Charmille 57639 (64570).

Five years old and under ten—1st, A. J. Zang Investment Co. on Lacerie 91261 (100144).

Four year olds—1st, A. J. Zang Investment Co. on Melba 124889 (B) Jas. Loonan & Son.

Two year olds—1st, A. J. Zang Investment Co. on Mlle. De Valois 139806.

Yearlings—1st, A. J. Zang Investment Co. on Elmwood Duchesse 148405.

Foals—1st, A. J. Zang Investment Co. on Elmwood Comtesse 157262.

Mare and Foal—1st, A. J. Zang Investment Co. on Keota Ligne 106187 and Elmwood Comtesse 157262.

Junior Champion Mare—1st and 2nd, A. J. Zang Investment Co. on Elmwood Duchesse 148405 and Mlle. de Valois 139806.

Senior Champion Mare—1st and 2nd, A. J. Zang Investment Co. on Lacerie 91261 (100144) and Melba 124889.

Grand Champion Mare—1st and 2nd, A. J. Zang Investment Co. on Lacerie 91261 (100144) and Elmwood Duchesse 148405.

Junior Champion Stallion—1st, A. J. Zang Investment Co. on Elmwood Robespierre 148402.

Senior Champion Stallion—1st, A. J. Zang Investment Co. on Negro 131780 (113149); 2nd, C. W. Krause on Menuisier 121440 (106387).

Grand Champion Stallion—1st and 2nd, A. J. Zang Investment Co. on Negro 131780 (113149) and Elmwood Robespierre 148402.

Get of Sire—1st, A. J. Zang Investment Co. on get of Lilas 102330 (97558) with Elmwood Robespierre 148402, Elmwood Duchesse 148405 and Mlle. de Valois 139806.

Stallion and Three Mares—1st, A. J. Zang Investment Co. on Negro 131780 (113149), Lacerie 91261 (100144), Melba 124889 and Elmwood Duchesse 148405.

DELAWARE STATE FAIR, WILMINGTON, DEL.

Judge—W. S. DUNHAM, Wayne, Ill.

Stallions—Aged—1st, Delchester Farms on Kaptif 98953 (92909).

Four year old—1st, Delchester Farms on Parfait 123900; 2nd, Montpelier Farm on Pendragon 104787 (B) E. B. White.

Three year old—1st, Delchester Farms on Quanton 135980; 2nd, Newark Percheron Horse Co. on Furnes 133888 (B) E. B. White.

Two year old—1st, Delchester Farms on Ranton 142830.

Yearling—1st, Delchester Farms on Specialty 151272.

Mares, ten years old or over—1st, Delchester Farms on Jarrie 98942 (85525); 2nd, Maple Brook Farm on Belva 49151.

Four year old Mare—1st, Maple Brook Farm on Ebony Belle 125326 (B) Amy E. du Pont.

Three year old—1st, Delchester Farms on Quiet 135986.

Two year old—1st, Delchester Farms on Ridley Gem 142750; 2nd and 3rd, Delaware College on Royal Rose 142831 and Ridley Princess 142751 (B) Delchester Farms; 4th, Maple Brook Farm on Maple Brook Millie 141903.

Yearling—1st, Maple Brook Farm on Maple Brook Belinda 150155 (B) Amy E. du Pont.

Mare Foal—1st, N. G.; 2nd and 3rd, Maple Brook Farm on Maple Brook Eleanore 153918 and Maple Brook Beulah 153919.

Junior and Reserve Champion Mare—Delchester Farms on Ridley Gem 142750.

Senior and Grand Champion Mare—Delchester Farms on Quiet 135986.

Junior Champion Stallion—Delchester Farms on Ranton 142830.

Senior and Grand Champion Stallion—1st and 2nd, Delchester Farms on Kaptif 98953 (92909) and Quanton 135980.

Produce of Mare—1st and 2nd, Delchester Farms on produce of Laveuglette 98982 (99148) with Ridley Gem 142750 and Specialty 151272 and on produce of Lunure 98958 (100433) with Quanton 135980 and Ranton 142830; 3rd, Maple Brook Farm on produce of Belva 49151 with Maple Brook Belinda 150155 and Maple Brook Beulah 153919.

Get of Sire—1st, Delchester Farms with get of Kaneton 98952 (97439) with Quiet 135986, Ridley Gem 142750 and Quanton 135980; 2nd, Maple Brook Farm on get of Czar of Ridgewood 127746 with Maple Brook Belinda 150155, Maple Brook Beulah 153919, Maple Brook Eleanor 153918.

Stallion and three Mares—1st, Delchester Farms on Kaptif 98953 (92909), Jarrie 98942 (85525), Quiet 135986 and Ridley Gem 142750.

IDAHO STATE FAIR, BOISE, IDAHO.

Stallions—Aged—1st, Frank Sullivan & Sons on Roland 95150 (B) E. S. Hardin & Sons.

Three year old—1st, J. H. McClenahan on Nampa Tom 129371 (B) G. A. Grimes.

Yearling—1st, Walter Bros. on Careno 157256.

Mares—Ten years old or over—1st, Walter Bros. on Detroit 71383 (B) C. F. Camp.

Five years old and under ten—1st, Walter Bros. on Carnona 91033 (B) W. S. Corsa.

Four year old—1st, Frank Sullivan & Sons on Teresa 129541 (B) E. S. Hardin & Son.

Three year old—1st, Frank Sullivan & Sons on Gretchen 134073 (B) E. S. Hardin & Son.

Two year old—1st and 2nd, Frank Sullivan & Sons on Musetta 143476 and Ruth 140328 (B) E. S. Hardin & Sons.

Junior Champion Mare—1st, Frank Sullivan & Sons on Musetta 143476.

Senior and Grand Champion Mare—1st, Walter Bros. on Detroit 71383 (B) C. F. Camp.

Junior and Grand Champion Stallion—Walter Bros. on Careno 157256.

Senior Champion Stallion—Frank Sullivan & Sons on Roland 95150 (B) E. S. Hardin & Sons.

Stallion and three Mares—1st, Frank Sullivan & Sons on Roland 95150, Teresa 129541, Musetta 143476, Gretchen 134073.

NORTHWEST LIVE STOCK EXPOSITION, LEWISTON, IDAHO.

Stallions—Aged—1st, S. Metz & Sons on Omega 113071 (B) Cloyd McClain & Son; 2nd, N. G.; 3rd and 5th, A. R. Hunter on Royal Pantone 93003 (B) Murchison Bros. and Neveteor 96082 (B) Jas. S. Peach; 4th, by Geo. D. Kreyssley on Jaspe 82428 (85000); 6th, by Julius Giese on Invalide II 96348 (B) Prince & Hisel.

Four year old—1st, S. Metz & Sons on Hindenberg 129426 (B) Earl Koontz; 2nd and 3rd, Thos. F. Wren on King George 129681 and Prince Henry 129683.

Three year old—1st and 2nd, A. R. Hunter on Donald 141496 (B) L. E. Standley and Liberty Bond 134172 (B) Eastern Oregon Agricultural Experiment Station; 3rd, S. Metz & Sons on Benton 131953 (B) Clyde Elder.

Two year old—1st, 2nd and 4th, S. Metz & Sons on Major Gaulda 142716 (B) Jas. O. Harpel; Cardipulte 142314 (B) E. E. McElwain; Marton 142032 (B) Clyde Elder; 3rd, Mayer Bros. on Vareuse II 140526; 5th and 6th, Thos. F. Wren on Duke 145156 (B) Jas. Edson and Harold 140658 (B) Wren & Greenough; 7th, A. R. Hunter on Fritz 141168 (B) Wm. G. Peach.

Yearlings—A. R. Hunter on Adam Kroumir 155925; 2nd, N. G.

Foals—1st and 2nd, N. G.; 3rd, Mayer Bros. on Vareuse III 157134.

Mares—Ten years old or over—1st, Mayer Bros. on Gracieuse 63948 (72690); 2nd, Thos. F. Wren on Bella 69938 (B) H. G. McMillan & Sons.

Five years old and under ten—1st and 2nd, Thos. F. Wren on I. E. Mary 119472 (B) James Edson and on Megere 92054 (105009); 3rd and 4th, Rogers & Demaris on Norma 110477 (B) A. C. Ruby and on Lillian 110476 (B) A. C. Ruby.

Four year old—1st, A. R. Hunter on Grace Kroumir 130675 (B) C. A. Hunter.

Three year old—1st, B. B. Gillespie on Louie 138390 (B) Wm. W. McCord; 2nd, Julius Giese on Luetta 124756.

Two year old—1st, A. R. Hunter on Sister Kroumir 140196.

Mare and Foal—1st, Mayer Bros. on Gracieuse 63948 (72690) and Vareuse III 157134.

Junior Champion Mare—A. R. Hunter on Sister Kroumir 140196.

Senior and Grand Champion Mare—A. R. Hunter on Grace Kroumir 130675.

Junior Champion Stallion—1st, S. Metz & Sons on Major Gaulda 142716.

Senior and Grand Champion Stallion—1st, S. Metz & Sons on Omega 113071.

Produce of Mare—1st, A. R. Hunter on produce of Daisy 47502 with Adam Kroumir 155925 and Sister Kroumir 140196; 2nd, S. Metz & Sons on produce of Henriade 68211 (77268) with Benton 131953 and Marton 142032; 3rd, Mayer Bros. on produce of Gracieuse 63948 (72690) with Varceuse II 140526 and Varceuse III 157134; 4th, Thos. F. Wren on produce of Cosmia 79283 with King George 129681 and Harold 140658.

Get of Sire—1st, A. R. Hunter on get of Kroumir 97397 (94517) with Grace Kroumir 130675, Adam Kroumir 155925 and Liberty Bond 134172.

Stallion and three Mares—1st, Thos. F. Wren with Julep 79413 (86920), Picture 62950, I. E. Mary 119472, Bella 69938.

ILLINOIS STATE FAIR, SPRINGFIELD, ILL.

Judge—E. J. Heisel, Fremont, Iowa

Stallions—1st and 7th, Dunhams on Durant 119302 (B) John Yost & Sons and Le Roy 118485 (B) C. P. Quirin; 2nd, Dan Augstin on Marly Forrest 101948 (B) David S. Forrest; 3rd, 4th and 5th, Truman's Pioneer Stud Farm on Onuphre 141963 (119537), Orgelet 141946 (119767) and Olivier 141949 (120304); 6th, L. F. Stubblefield & Sons and J. P. Becker on Lycee 105934 (102746); 8th, Randolph Bros. on French Boy 74232 (B) B. F. Wilson.

Four year olds—1st and 4th, Dunhams on Marshal 127810 (B) C. P. Quirin and Orton 127814 (B) C. P. Quirin; 2nd, A. L. Robison & Sons on Marshall 116354; 3rd, Wm. Freitag on Liberty Bond (Kaiser) 122433 (B) J. F. Skaggs; 5th and 6th, Homeridge Farms on Giron 124636 (B) E. L. Krepps and Critique 121335 (B) C. W. Sellers; 7th, J. P. Detweiler & Sons on Napoleon 114538.

Three year olds—1st, Dan Augstin on Olou 134434; 2nd and 6th, W. S. Corsa on Carnolo 132545 and Carvictor 136718 (B) John L. Becker; 3rd, Truman's Pioneer Stud Farm on Minor 135271 (B) C. A. Woods; 4th and 5th, Dunhams on Inventor 133129 (B) H. A. Holdridge & Sons and Dunhams Iago 134213; 7th, R. P. Wait on Victor 132786.

Two year olds—1st and 4th, Dan Augstin on Olturco 134438 and Marness 138807; 2nd, Wm. Freitag on Foch 141830; 3rd and 6th, A. L. Robison & Sons on Launfal 139071 (B) Dunhams and Omar 139543; 5th, J. S. Miles & Son on Hi Helix 139116 (B) J. A. Ingram; 7th, Dunhams on Mark 138366 (B) M. M. Chaffin; 8th, R. P. Wait on Herbert H. 138935.

Yearlings and Futurity—1st and 8th, W. S. Corsa on Carinn 148932 (B) C. P. O'Donnell and Iocarnon 152506; 2nd and 3rd, Dan Augstin on Ro Landou 151266 and Marcule 151261; 4th, Homeridge Farm on Kismet 141598 (B) C. W. Sellers; 5th and 6th, Dunhams on Ohio's Libretto Lad 149125 (B) Ohio State University and Le Seur 150878; 7th, J. R. Graham & Son on Karini 143158; 9th, R. P. Wait on Edward D. 149982; 10th, J. P. Detweiler & Son on Rex 150766. The futurity class stood the same except Carinn and Le Seur were not eligible and were therefore dropped.

Foals—1st, Thos. J. Moore on Pershing 156974; 2nd, Homeridge Farm on The Rogue 153309; 3rd, N. G.; 4th, L. F. Stubblefield & Sons on Carcoo 153017; 5th, R. P. Wait on Julius 153530.

Mares—Ten years old or over—1st, W. S. Corsa on Jactelle 91244 (86531); 2nd, Thos. J. Moore on Queen Anne 58835 (B) C. E. Moots; 3rd, Dan Augstin on Lurline 56205 (B) A. L. Robison & Sons; 4th, R. P. Wait on Hargnerie 80558 (76015); 5th, L. F. Stubblefield & Sons on Jessie 50256; 6th, Randolph Bros. on Almeda 33143 (B) Ross Estate.

Five years old and under ten—1st, Homeridge Farm on Grace 109863 (B) E. L. Krepps; 2nd, Dunhams on Monition 106664 (108284); 3rd, Wm. Freitag on Carmoleta 105465; 4th, Thos. J. Moore on Myra 112041; 5th, Dan Augstin on Roseland 87467; 6th, Homeridge Farm on Iole 103973 (B) J. C. Vance; 7th, Randolph Bros. on Cinderella 76244; 8th, R. P. Wait on Kathleen 109911.

Four year olds—1st, 3rd, 4th and 5th, J. R. Graham & Son on Ella May 126539 (B) John Garvin, Easter 129447, Joibera 129306 and Lady Radisnoir 120833 (B) O. S. Cramblett; 2nd, S. McClugage on Hazel 125473; 6th, Randolph Bros. on Iona 114622.

Three year olds—1st, J. P. Becker on Hallie Carcoochee 132604; 2nd, J. P. Detweiler & Son on Linda 123582; 3rd, Randolph Bros. on Chlomeda 137232; 4th, J. R. Graham & Son on Nixola 129310; 5th, Homeridge Farm on Eulora 137665 (B) E. L. Krepps.

Two year olds—1st and 3rd, Dan Augstin on Roquette 134435 and Marline 134436; 2nd and 4th, Dunhams on Perdita 139073 and Merry Win 140017; 5th and 8th, L. F. Stubblefield & Sons on Mabel 141758 and Laura 131967; 6th, Thos. J. Moore on Louise 139429; 7th, Homeridge Farm on Tilly 145705 (B) Christian Becker.

Yearlings and Futurity—1st and 7th, W. S. Corsa on Carnona IV. 148931 and Ioflora 152503; 2nd, 8th and 11th, Dan Augstin on Mar Retta 151264, Mar Tille 151259 and Olberdale 151262; 3rd, L. F. Stubblefield & Sons on Ruth 150924; 4th, W. H. Urish on Lottie 150698; 5th and 10th, Dunhams on Lucretia 147967 and Bona 147968; 6th, A. L. Robison & Sons on Pauline 148559; 7th, J. R. Graham & Son on Marguerite 143157; 8th and 9th, R. P. Wait on Frances 149976 and Amy V. 149979. The filly futurity stood the same as the open class except that Carnona IV. was not eligible and was therefore dropped.

Foals—1st, Dan Augstin on Mar Netta 155274; 2nd, Homeridge Farm on Muriel 153310 (B) E. L. Krepps; 3rd, 5th and 6th, Randolph Bros. on French Girl 154762, Maplehurst Maid 154764 and Maplehurst Lady 154763; 4th and 8th, Thos. J. Moore on Leone 156972 and Ione 156973; 7th, J. R. Graham & Son on September Morn 153200.

Lakewood Farms Percheron Stud

Headed by AGITATOR 77533

GREATEST SON OF CALYPSO 25017 (44577), THE NOTED STALLION THAT HAS SIRED MORE PRIZE-WINNING AMERICAN-BRED HORSES AT THE CHICAGO INTERNATIONAL THAN ANY OTHER HORSE. (See Percheron History, page 601.)

From 1900 to 1910, inclusive, CALYPSO sired 38 prize-winning American-bred horses at the International. The stallion that ranked next sired 15 prize winners. No stallion during this period, or since then, has equaled this record. CALYPSO colts won more prizes for get of sire between 1901 and 1912 than that of any other stallion used in America.

Lakewood Farms has a few young stallions for sale, grandsons of CALYPSO, and a few choice mares and fillies in foal to AGITATOR, grand champion stallion, 1919 South Dakota State Fair.

J. B. McMILLAN, Owner Rock Rapids, Ia.

LAET 133886

Selma Farm

MOUTON 104780

Where the Great Percherons Grow

The Ohio Percheron Breeders' Show was the largest Percheron show in 1919. At this exhibition there were more champions and first prize winners that were bred at Selma Farm than were bred by any other one exhibitor. I bred the 1st prize 3 year old stallion, 1st and 2nd prize yearling stallions, 1st prize 10 year old mare or over, 1st prize 4 year old mare, 2nd prize 3 year old mare, 1st prize produce of dam, 1st and 2nd prize get of sire, 1st prize group of stallion and three mares, grand champion stallion, junior champion stallion and grand champion mare.

DRAGON 52155 (63516) stood at the head of my stud for a number of years.

WINNINGS

1st prize 2-year-old and reserve champion at the 1906 International.

1st prize 3-year-old and champion at the 1907 International.

One of the Greatest Sires of the Breed

I BREED CHAMPIONS

DRAGON

I BRED

MOUTON—1st prize 2-year-old, junior champion, champion American Bred stallion and reserve grand champion stallion at the 1915 World's Fair.

LAET—1st prize 3-year-old, senior and grand champion stallion at the 1919 Ohio Percheron Breeders' Show.

MAINA—1st prize aged mare, senior and grand champion mare at the 1919 Ohio Percheron Breeders' Show.

SYNCOPATION—Grand Champion mare Ohio State Fair, 1917.

FAVORITA — Grand champion mare Virginia State Fair, 1915.

Selma Farm Pastures and Paddocks have in them some of the best individuals of the breed. We have for sale 6 coming three year old stallions—one is a black, a half brother to Laet, champion at 1919 Ohio State Fair; one is a gray, a half brother to the champion mare at the same show, and there is also a half brother to the reserve grand champion stallion at the 1915 World's Fair; six weanlings and a few mares of breeding age. They are all of the same breeding as those exhibited at the Ohio State Fair. The stallions are big, sound, drafty colts ready for immediate use. They are priced to sell.

SYNCOPATION 113966

E. B. White

Leesburg, Va.

MAINA 70813

Dunhams Oaklawn Farm

FOUNDED in 1866

Oaklawn Farm Has Shown More Grand Champions at the Chicago International Than Any Other One Exhibitor

View of the Farm

Since the beginning of that institution 19 years ago, four of the grand champion stallions and seven of the grand champion mares have been exhibited by Oaklawn Farm. The closest contestant for this premier honor had four grand champion stallions and two grand champion mares. This record places Oaklawn Farm clearly in the lead of all Percheron Breeding Establishments in this country. The most interesting feature about this record is the fact that three of these grand champion mares were bred at Oaklawn Farm. The grand champion mare at the 1919 International is not included in these figures. She was bred by us and sold to Mr. Oyster less than 40 days prior to this show. She had already won one grand championship for us at the 1917 International. Then, too, Pourquoi Pas, our 1901 grand champion stallion, is included in the above rating only once, and he came back the following year after we sold him and repeated his winning of the year before.

Oaklawn Leads in more ways than one. Stallions purchased from this farm are making creditable Percheron history for other breeders. At the recent International, which is conceded by everyone to be the greatest Percheron show in America, every group that got in the money in the get of sire class was sired by a horse imported by Dunhams or else their grandsire was imported by Dunhams. The 2nd, 4th, 5th and 7th prize groups were sired by Dunham horses, and the 1st, 3rd and 6th prize groups were sired by stallions whose sires were imported by Dunhams. Come to Oaklawn and buy a stallion that will do for you what these sires referred to are doing for their owners. Oaklawn is Oaklawn still. We have good stallions for sale at attractive prices.

Dunhams, Wayne, Illinois.

Mare and Foal—1st, Homeridge Farm on Grace 109863 and Muriel 153310; 2nd, Dan Augstin on Lurline 56205 and Mar Netta 155274; 3rd, Thos. J. Moore on Maud 90525 and Leone 156972; 4th, Randolph Bros. on Chlotilde 95526 and French Girl 154762; 5th and 6th, L. F. Stubblefield & Sons on Jessie 50256 and Eva 153016 and Elsie 94834 and Carcoo 153017.

Junior Champion Mare—1st, Dan Augstin on Roquette 134435; 2nd, W. S. Corsa on Carnona IV. 148931.

Senior Champion Mare—1st, W. S. Corsa on Jactelle 91244 (86531); 2nd, Homeridge Farm on Grace 109863.

Grand Champion Mare—1st, W. S. Corsa on Jactelle 91244 (86531); 2nd, Dan Augstin on Roquette 134435.

Junior Champion and Grand Champion Stallion—1st, W. S. Corsa on Carinn 148932; 2nd, Dan Augstin on Olturco 134438.

Senior Champion Stallion—1st, Dunhams on Durant 119302; 2nd, Dan Augstin on Olou 134434.

Produce of Mare—1st, 6th and 8th, Randolph Bros. on produce of Almeda 33143 with Cinderella 76244 and Maplehurst Lady 154763 and on produce of Chlotilde 95526 with Chlomeda 137232 and Incomp 138198 and on produce of Iona 114622 with Linn R. 147720 and Maplehurst Maid 154764; 2nd and 5th, Dan Augstin on produce of Ines 55646 with Marness 138807 and Mar Retta 151264 and on produce of Lurline 56205 with Mar Tille 151259 and Marline 134436; 3rd, Wm. Freitag on produce of Carmoleta 105465 with Foch 141830 and Fern 141828; 4th, N. G.; 7th, L. F. Stubblefield & Sons on Elsie 94834 with Mabel 141758 and Carcoo 153017.

Get of Sire—1st, W. S. Corsa on get of Carnot 66666 (66666) with Carinn 148932, Carnolo 132545 and Carnona IV. 148931; 2nd and 4th, Dan Augstin on get of Olbert II. 67048 with Roquette 134435, Olou 134434 and Olturco 134438 and on get of Marly Forrest 101948 with Marness 138807, Marline 134436 and Mar Retta 151264; 3rd, Dunhams on get of Konfluent 87272 (93572) with Marshal 127810, Orton 127814 and Le Roy 118485; 5th, N. G.; 6th, L. F. Stubblefield & Sons on get of Carcoochee 75866 with Hallie Carcoochee 132604, Ruth 150924 and Mabel 141758.

Stallion and three Mares—1st, W. S. Corsa on Carinn 148932, Jactelle 91244 (86531), Ioflora 152502, Carnona IV. 148931; 2nd, Dunhams on Durant 119302, Monition 106664 (108284), Perdita 139073 and Merry Win 140017; 3rd, Dan Augstin on Olturco 138438, Roquette 134435, Marline 134436 and Mar Retta 151264; 4th, N. G.; 5th, Randolph Bros. on French Boy 74232, Cinderella 76244, Chlotilde 95526 and Chlomeda 137232; 6th, Homeridge Farm on Giron 124636, Grace 109863, Iole 103973 and Eulora 137665.

KANKAKEE INTER-STATE FAIR, KANKAKEE, ILL.

Stallions—Aged—1st, Colman Bros. on Jonathan 59091 (B) F. S. Milward; 2nd, Len Small & Son on Brilliant 107307 (B) W. J. Vint.

Two year olds—1st, Colman Bros. on Glenn D. 142140.

Foals—1st and 2nd, Len Small & Son on Silver King 156873 and Don 156872.

Mares—ten years old or over—1st, Colman Bros. on Nellie L. 68295.

Five years old and under ten—1st, 3rd and 4th, Len Small & Son on Kate 97331, Birdie 97332 and Kriblure 98038 (93249); 2nd and 5th, Colman Bros. on Lena M. 107694 and Florence 130224 (B) H. R. Nagle.

Four year olds—1st and 2nd, Colman Bros. on May 121108 and Isabell N. 114776.

Three year olds—1st, Colman Bros. on Irene 149049 (B) H. R. Nagle.

Two year olds—1st, 2nd and 3rd, Colman Bros. on Bonnie H. 145042, Daisy N. 142139 and Dina N. 144177.

Yearlings—1st, Arthur Woodland on Lucile 149310 (B) Geo. Woodland; 2nd and 3rd, Colman Bros. on Lady L. 151232 and Highland Belle 151075.

Foals—1st, Len Small & Son on Laura 156871; 2nd, Colman Bros. on Ola L. 153917.

Mare and Foal—1st and 2nd, Len Small & Son on Kate 97331 and Don 156872 and on Birdie 97332 and Laura 156871; 3rd, Colman Bros. on Lena N. 107694 and Ola N. 153917.

Junior Champion Mare—1st, Len Small & Son on Laura 156871; 2nd, Arthur Woodland on Lucile 149310.

Senior Champion Mare—1st, Len Small & Son on Kate 97331.

Grand Champion Mare—1st and 2nd, Len Small & Son on Laura 156871 and Kate 97331.

Junior and Reserve Grand Champion Stallion—Len Small & Son on Silver King 156873.

Senior and Grand Champion Stallion—Colman Bros. on Jonathan 59091.

Produce of Mare—1st, Colman Bros. on produce of Nellie L. 68295 with Isabelle N. 114776 and Lena M. 107694.

Get of Sire—1st, Colman Bros. on get of Jerichon 81528 (86616) with Lena 107694, Diamond 121709 and May 121108; 2nd, Len Small & Son on get of Brilliant 107307 with Don 156872, Laura 156871 and Silver King 156873.

Stallion and Three Mares—1st, Colman Bros. on Jonathan 59091, Lena M. 107694, Diamond 121709 and May 121108.

INDIANA STATE FAIR, INDIANAPOLIS, IND.

Judge—Eli Sprunger, Saginaw, Mich.

Stallions—Aged—1st, Geo. A. Dix on Jehovah 79330 (85489); 2nd and 5th, Homeridge Farm on Inedit 79316 (83422) and Giron 124636 (B) E. L. Krepps; 3rd, Dan Augstin on Marly Forrest 101948 (B) David Forrest; 4th, Wm. Freitag on Liberty Bond (Kaiser) 122433 (B) J. F. Skaggs; 6th, Randolph Bros. on French Boy 74232 (B) B. F. Wilson.

Three year olds—1st, D. Augstin on Olou 134434; 2nd, Geo. A. Dix on Nebuchadnezzar 131135; 3rd, J. E. Sutton & Sons on Charmer II. 136556.

Two year olds—1st and 2nd, D. Augstin on Marness 138807 and Olturco 134438; 3rd, Wm. Freitag on Foch 141830; 4th, Geo. A. Dix on Senator K. 147553 (B) C. N. Price; 5th, Randolph Bros. on Incomp 138198; 6th, J. E. Sutton & Sons on Joffre 140813 (B) A. J. Stonebarger.

Foals—1st, Geo. A. Dix on Lynot 157102 (B) Chas. White; 2nd, 5th and 6th, N. G.; 3rd, Homeridge Farm on The Rogue 153309; 4th, Ed. Klepfer on Perche 156435.

Mares—Aged—1st, Dan Augstin on Roseland 87467; 2nd, Geo. A. Dix on Dixie Anna 131134; 3rd, Homeridge Farm on Grace 109863 (B) E. L. Krepps; 4th, Wm. Freitag on Carmoleta 105465; 5th, Randolph Bros. on Cinderella 76244 (B) John H. Decker; 6th, J. E. Sutton & Sons on Stella 123314 (B) H. Geath.

Three year olds—1st, Homeridge Farm on Eulora 137665 (B) E. L. Krepps; 2nd, Parker Bros. on Topsy 134941; 3rd, Randolph Bros. on Chlomeda 137232.

Two year olds—1st and 2nd, Dan Augstin on Roquette 134435 and Marline 134436; 3rd, E. W. Pittman on Tulip 138784; 5th, Geo. A. Dix on Kara Belle 143658; 4th, John H. Gwinn & Son on May 142255 (B) J. E. Sutton & Sons; 6th, Homeridge Farm on Tilly 145705 (B) Christian Becker.

Foals—1st, N. G.; 2nd, Homeridge Farm on Muriel 153310 (B) E. L. Krepps; 3rd and 5th, Randolph Bros. on French Girl 154762 and Maplehurst Lady 154763; 4th, Ed. Klepfer on Jennie Linn 156436.

Produce of Mare (Colts three years and under five)—1st, Parker Bros. on produce of Isaure 64208 (83296), on Marie 115672 and Topsy 134941.

A PROMINENT IOWA STUD OF PERCHERONS

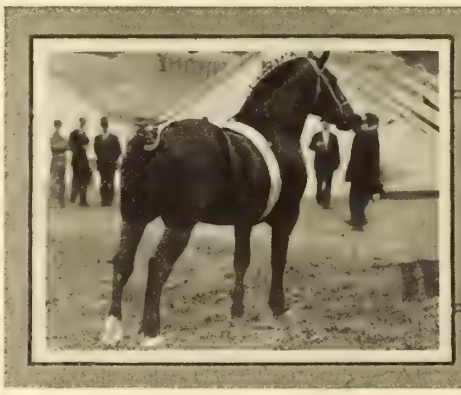

SENSATION (FRANK) 120002
Grand Champion Stallion 1919 Iowa Inter-State Fair, Sioux City; Second Prize 4-Year-Old Stallion, 1919 International.

MAUD 116781
Grand Champion Mare, 1919 Iowa Inter-State Fair, Sioux City; Third Prize Aged Mare, 1919 International.

The first show we made at the Chicago International was in 1918, where we won 2nd and 3rd on three-year-old stallions; 2nd and 3rd on four-year-old mares; 4th on three-year-old mares; 2nd on two-year-old-mares; 3rd on stallion and three mares; 2nd on stallion and three mares American bred; 2nd on produce of mare; 3rd on three mares and reserve Junior champion mare.

At the 1919 International we won 2nd on four-year-old stallions; 5th in the stallion futurity; 2nd and 3rd on aged mares; 2nd, 7th, 8th and 9th on three-year-old mares; 9th in filly futurity; 2nd on stallion and three mares; 1st on stallion and three mares American bred; 2nd on get of sire; 4th on produce of mare; 2nd on three mares and reserve Senior champion mare.

WE BELIEVE we have more high class mares of our own breeding than can be found on any other one farm in Iowa. Our winnings at the International prove that we have the right kind. We have good mares for sale that are heavy in foal, also a few young stallions.

CHAS. W. BROWN & SONS, Marcus, Iowa.

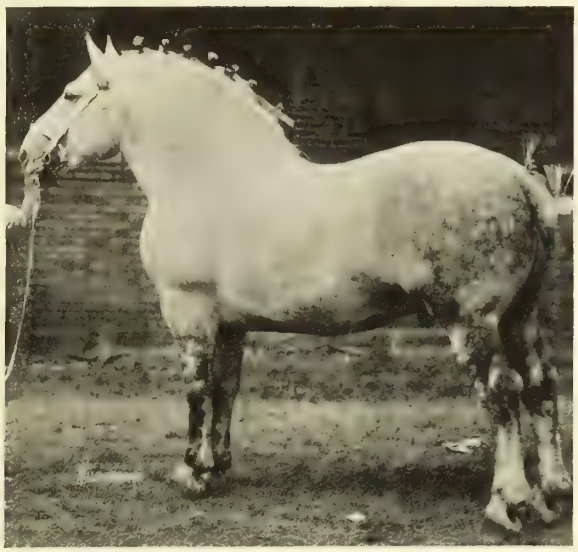

KAPTIF 98953 (92909)

QUANTON 135980

DELCHESTER FARMS

EDGEMONT, PENNSYLVANIA

The Percheron Stud at Delchester Farms had the phenomenal Show Record in 1919 for greatest number of championships won by one exhibitor living east of the Mississippi River.

Our horses won eight grand championships. We were a close second to the leading exhibitor in the United States. Quiet and Ridley Gem, full sisters, were the undefeated three-year-old and two-year-old fillies at the New York State Fair,Trenton Inter-State Fair, Eastern States Exposition and Delaware State Fair. Quiet was champion at all of these fairs except New York, where her dam Jarrie was made grand champion. Ridley Gem was reserve champion to Quiet where she carried off the purple. At the Ohio Percheron Breeders' Show, Quiet was first prize three-year-old, and Ridley Gem second in her class and reserve junior champion. At this same show Kaptif was champion model stallion. He was also grand champion at the New York and Delaware State Fairs, with Quanton reserve champion at both places. At the Eastern States Exposition and at the Trenton Inter-State Fair these awards were reversed. Quanton was the first prize two-year-old, junior champion, champion American bred, and reserve grand champion at the 1918 International, Chicago. He is a colt bred by us and sired by one of our herd horses, Kaneton 98952 (97439). We have some good young stallions and fillies for sale.

DR. THOS. G. ASHTON, Owner.
THOS. W. CLARK, Manager.

QUIET 135986

FIVE STALLIONS

HURDCROFT FARM

Monticello, Minnesota

BREEDS

CHAMPIONS

Koilacia 90806 (94259), our herd stallion, is the greatest sire of futurity winners living in the U. S. today. In the last five years, ten first prize futurity awards at several state fairs and the International have gone to sons and daughters of Koilacia. The sire that was the closest competitor had colts that were first prize futurity winners at only four different shows.

KOILACIA

Our Two Greatest Mares in the Last Few Years Have Been

Sara Belle 131957

1st prize futurity filly, 1917 Iowa State Fair
Junior champion mare 1917 Iowa State Fair
Reserve champion mare bred by exhibitor 1917 Iowa State Fair
Reserve grand champion mare 1917 Iowa State Fair
1st prize yearling filly 1917 Minnesota State Fair
Champion mare bred by exhibitor 1917 Minnesota State Fair
Reserve grand champion mare 1917 Minnesota State Fair
1st prize yearling filly 1917 Wisconsin State Fair
Reserve champion mare 1917 Wisconsin State Fair
Champion mare bred by exhibitor 1917 Wisconsin State Fair
2nd prize yearling filly 1917 International
2nd prize futurity filly 1917 International

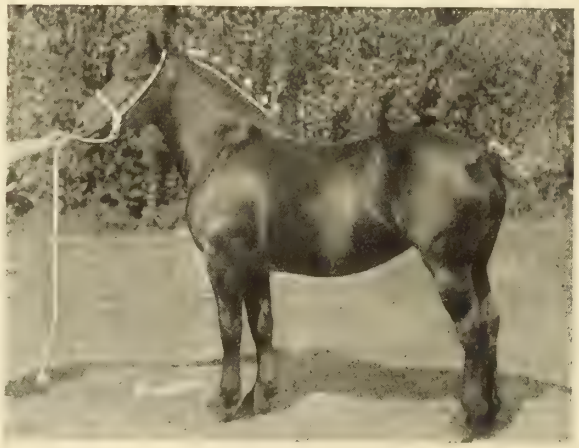

GLORIANA

Gloriana 154389

1st prize futurity filly 1919 Iowa State Fair
Reserve junior champion mare 1919 Iowa State Fair
Reserve grand champion mare 1919 Iowa State Fair
1st prize futurity filly 1919 Minnesota State Fair
Grand champion mare 1919 Minnesota State Fair
1st prize futurity filly 1919 North Dakota State Fair
Junior champion mare 1919 North Dakota State Fair
Grand champion mare 1919 North Dakota State Fair
1st prize futurity filly 1919 International
1st prize yearling filly, open class, 1919 International
Reserve champion American bred mare 1919 International
Junior champion mare 1919 International
Reserve grand champion mare 1919 International

SARA BELLE WON MORE CHAMPIONSHIPS IN 1917 THAN ANY OTHER FILLY IN THE U. S.

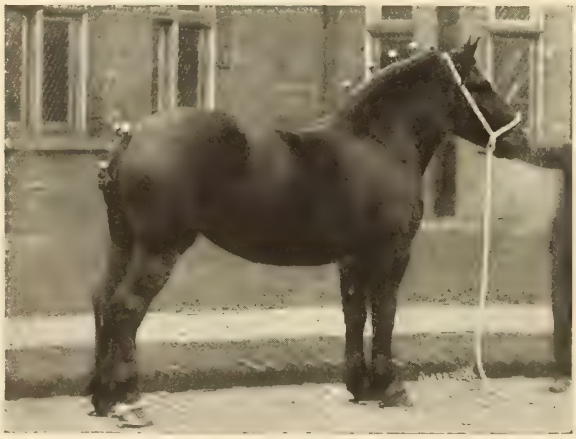

SARA BELLE

Another Champion Filly Undefeated As a Yearling

A GREAT RECORD—The noted show mare, Koicottie 121717, was bred by us and sired by Koilacia. We sold her to H. W. Gossard in 1917. This year she was the undefeated show mare of the southwest, winning her class and first as mare and foal at 6 different state fairs and only once in the entire circuit did she meet defeat for championship and that was by a daughter of another Hurdcroft mare Mr. Gossard purchased of us at the same time he secured Koicottie.

GREAT SHOW MARES ARE BRED AT

HURDCROFT FARM. We make a specialty of supplying our customers with choice brood mares. Get a Koilacia colt to head your Percheron stud. We have a few good young stallions for sale.

Glenn A. Hurd, Manager, Monticello, Minn.

Produce of Mare (Colts under three years old)—1st and 2nd, Dan Augstin on produce of Ines 55646 with Marness 138807 and Mar Retta 151264 and on produce of Lurline 56205 with Mar Tille 151259 and Marline 134436; 3rd, Geo. A. Dix on produce of Lynette 90391 with Lynot 157102 with Joyette 147847; 4th, Homeridge Farm on produce of Mona Carnot 84992 with Kismet 141598 and The Rogue 153309; 5th, Wm. Freitag on produce of Carmoleta 105465 with Foch 141830 and Fern 141828; 6th, Randolph Bros. on produce of Chlotilde 95526 with Incomp 138198 and French Girl 154762.

Get of Sire—1st and 2nd, Dan Augstin on get of Olbert II. 67048 with Roquette 134435, Olturco 134438 and Olberdale 151262 and on get of Marly Forrest 101948 with Marness 138807, Marline 134436 and Mar Tille 151259; 3rd, Geo. A. Dix on get of Jehovah 79330 (85489) with Cossine 147867, Joyette 147847 and Miss Jehovaline 147868; 4th, John H. Gwinn & Son on get of Image 112622, May 142255, Imagine 154541 and Imag II. 154542; 5th, Randolph Bros. on get of French Boy 74232 with Foch 141830, Fern 141828 and French Girl 154762; 6th, Parker Bros. on get of Image 112622 with Parkdale Image 142407, Parkdale Major 149485 and Parkdale Fashion 153872.

Mare and Foal—1st, Homeridge Farm on Grace 109863 and Muriel 153310; 2nd, Geo. A. Dix on Lynette 90391 and Lynot 157102; 3rd, Randolph Bros. on Chlotilde 95526 and French Girl 154762.

Senior Champion Stallion—1st, Geo. A. Dix on Jehovah 79330 (85489); 2nd, Dan Augstin on Olou 134434.

Senior Champion Mare—1st, Dan Augstin on Roseland 87467; 2nd, Geo. A. Dix on Dixie Anna 131134.

Junior Champion Stallion—1st and 2nd, Dan Augstin on Marness 138807 and Ro Landou 151266.

Junior Champion Mare—1st, Dan Augstin on Roquette 134435; 2nd, Geo. A. Dix on Cossine 147867.

Grand Champion Stallion—1st, Geo. A. Dix on Jehovah 79330 (85489); 2nd, Dan Augstin on Marness 138807.

Grand Champion Mare—1st and 2nd, Dan Augstin on Roseland 87467 and Roquette 134435.

Yearling Stallions (Futurity)—1st and 3rd, Dan Augstin on Ro Landou 151266 (B) J. B. Stuckey and Marcule 151261; 2nd, Geo. A. Dix on Jehovas 147973; 4th, Homeridge Farm on Kismet 141598 (B) C. W. Sellers; 5th and 9th, Parker Bros. on Parkdale Major 149485 and Parkdale Image 142407; 6th and 7th, J. E. Sutton & Sons on Imagine 154541 and Imag II. 154542; 8th, Randolph Bros. on Linn R. 147720.

Yearling Fillies (Futurity)—1st, 2nd and 3rd, Geo. A. Dix on Cossine 147867, Joyette 147847 (B) Chas. White and Miss Jehovaline 147868; 4th, 5th and 7th, Dan Augstin on Mar Tille 151259, Olberdale 151262 and Mar Retta 151264; 6th, Randolph Bros. on Lottie 150698 (B) W. H. Urish; 8th, 9th and 10th, John H. Gwinn & Son on Tillie Olbert 149087, Progressive Ella 149090 and Loupe II. 150213.

IOWA STATE FAIR, DES MOINES, IOWA.

Judge—WILLIAM BELL, Wooster, Ohio

Stallions—Aged—1st and 4th, Dunhams on Durant 119302 (B) John Yost & Sons and Le Roy 118485 (B) C. P. Quirin; 2nd, J. O. Singmaster & Son on Bozzaris 104594 (B) Geo. H. Paul; 3rd, Lakewood Farms on Agitator 77533; 5th, Otto A. Trebesh on Improver 118196 (B) Robert Bruce.

Four year olds—1st, J. O. Singmaster & Son on Marq 128218 (B) E. D. Seamans; 2nd and 3rd, Dunhams on Marshal 127810 (B) C. P. Quirin, and Orton 127814 (B) C. P. Quirin; 4th, Grover C. Wilkins on Moulter 120310 (B) Chas. R. Bowers.

Three year olds—1st, J. O. Singmaster & Son on Maplegrove Gislain 133567; 2nd and 3rd, Dunhams on Dunhams Iago 134213 (B) John A. Buswell, and Inventor 133129 (B) H. A. Holdridge & Sons; 4th, Hurdcroft Farm on Laddie 131853 (B) C. E. & S. L. Schlots.

Two year olds—1st and 3rd, J. O. Singmaster & Son on Maplegrove Noble 140834 and Smith Creek Lagos 138779; 2nd, Dunhams on Mark 138366 (B) J. W. H. Stalter; 4th, J. C. Redman on Earl 141436 (B) T. P. Overton; 5th and 6th, Hurdcroft Farm on Koikot 137099 and Hercules (Lee) 141900 (B) Zobel Bros.; 7th, Lee Bros. on Leaside Knight 147704 (B) Mark Moran; 8th, Lakewood Farms on Lakewood Seducteur 148252.

Yearlings (Stallion Futurity)—1st and 4th, J. O. Singmaster & Son on Maplegrove Favorite II. 151926 and Flanders 149783 (B) C. F. Curtiss; 2nd, Hurdcroft Farm on Koilacia Jr. 154388; 3rd, Dunhams on Ohio's Libretto Lad 149125 (B) Ohio State University; 5th, A. L. Champlin on Ames Kronprinz 154049; 6th, N. G.; 7th, Frank Keenan & Son on George 148731; 8th, J. C. Redman on Big Ben 150327 (B) T. F. Archdale; 9th and 11th, Lee Bros. on Leaside Inscrit 150791 and Butterfly 150794; 10th and 12th, W. L. Joy on Maple Drive Sylvan 150989 (B) Geo. W. Bilbo, and Maple Drive Kato 150990.

Mares—Aged—1st, Frank Keenan & Son on La June 88461 (B) R. E. Pratt; 2nd, Hurdcroft Farm on Blonda 116082 (B) J. V. Clark; 3rd, Dunhams on Monition 106664 (108284).

Four year olds—1st, Hurdcroft Farm on Beda 126945 (B) F. M. Smith & Sons; 2nd, C. F. Curtiss on Viola Rookwood 131838.

Three year olds—1st and 4th, Hurdcroft Farm on June 135677 (B) R. E. Owens and Alice 134608 (B) J. D. Callister; 2nd and 3rd, Geo. Eggert on Maple Grove Nellie 132528 and Diamond 142956 (B) B. H. Dennis; 5th, Lee Bros. on Babe Lea 138382.

Two year olds—1st and 2nd, Dunhams on Perdita 139073 and Merry Win 140617 (B) E. J. Fennessy; 3rd, Iowa State College on Queen Marion 139476; 4th, Lee Bros. on Leaside Goldia 142035.

Yearlings (Filly Futurity)—1st, Hurdcroft Farm on Gloriana 154389; 2nd, J. O. Singmaster & Son on Maplegrove Grace II. 151927; 3rd and 4th, Dunhams on Lucretia 147967 and Bona 147968 (B) John A. Buswell; 5th, C. F. Curtiss on Jeanette 149784; 6th and 7th, W. L. Joy on Maple Lawn Hazel 149571 and Maple Drive Marion 150992; 8th, Lee Bros. on Leaside Roseland 148261.

Foals—1st, Lee Bros. on Leaside Doll 157001.

Mare and Foal—1st, C. F. Curtiss on Viola Rookwood 131838 and Jubilee 157002; 2nd, Lee Bros. on Babe Lea 138382 and Leaside Doll 157001.

Junior Champion Stallion—1st and 2nd, J. O. Singmaster & Son on Maplegrove Favorite II. 151926 and Maplegrove Noble 140834.

Senior Champion Stallion—1st, Dunhams on Durant 119302; 2nd, J. O. Singmaster & Son on Maplegrove Gislain 133567.

Grand Champion Stallion—1st, Dunhams on Durant 119302; 2nd, J. O. Singmaster & Son on Maplegrove Favorite II. 151926.

Junior Champion and Grand Champion Mare—1st, Dunhams on Perdita 139073; 2nd, Hurdcroft Farm on Gloriana 154389.

Senior Champion Mare—1st, Frank Keenan & Son on La June 88461; 2nd, Hurdcroft Farm on June 135677.

Champion Stallion owned in Iowa—1st and 2nd, J. O. Singmaster & Son on Maplegrove Favorite II. 151926 and Maplegrove Gislain 133567.

Champion Mare owned in Iowa—1st, Iowa State College on Queen Marion 139476; 2nd, Frank Keenan & Son on La June 88461.

KREPP'S PERCHERON STUD

is headed by MU 106228 (105529)

WINNINGS

1st prize 4-year-old and reserve grand champion 1916 International.

2nd prize aged stallion 1916 Illinois State Fair.

1st prize aged stallion and grand champion 1916 Indiana State Fair.

1st prize aged stallion and grand champion 1916 Ohio State Fair.

MU

MU was sired by Imprecation 79304 (79214), twice grand champion at the Chicago International.

Our Foundation Sire

Was Inedit 79316 (83244), 1st prize 3-year-old stallion in 1911 at Paris, Cornice, and Illiers, France, Indiana State Fair, and first and grand champion Illinois State Fair.

I have a few extra good young stallions for sale. In the lot are the second and fourth prize two year old stallions at the 1919 International.

ELMER L. KREPPS De Witt County Farmer City, Illinois

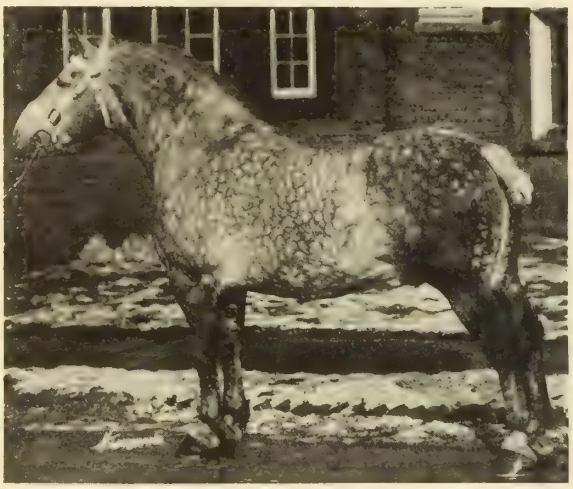

MILORD 105917 (110558)

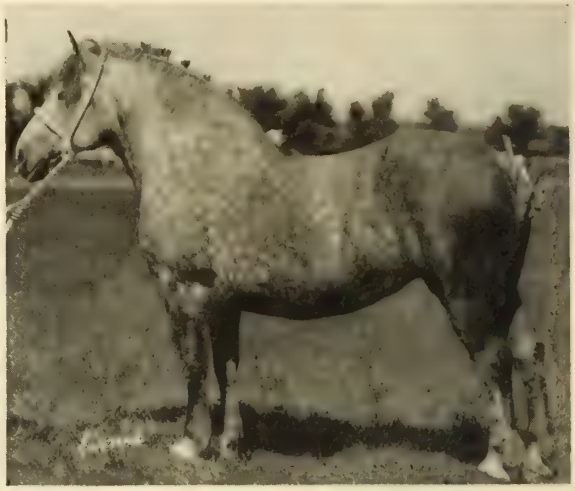

JACTELLE 91244 (86531)

Chestnut Farms *Percheron Stud of 1919*

CHAMPIONS

More Champions Than Any Other Percheron Breeder in North America

Carvictor 136718 1st prize yearling and reserve grand champion 1917 Illinois State Fair; 1st prize two year old junior and reserve grand champion 1918 Kansas National Live Stock Show, Wichita; 1st prize three year old and grand champion same show in 1919; 1st prize three year old stallion 1919 International, Chicago.

Turquoise 110346 Undefeated show record in her class since a yearling; 1st prize yearling and grand champion mare 1915 Iowa State Fair; 1st prize two year old and reserve grand champion 1916 Iowa State Fair; 1st prize two year old and reserve champion American bred and reserve champion mare 1916 International; 1st prize three year old senior and grand champion 1917 International; 1st prize four year old and reserve senior champion 1918 International; 1st prize aged mare champion American bred senior and grand champion mare 1919 International.

Milord 105917 (110558) 1st prize three year old and grand champion 1915 Ohio State Fair; 1st prize five year old stallion and under 8 and reserve grand champion 1919 Ohio Percheron Breeders' Show; 2nd prize aged stallion reserve senior and reserve grand champion stallion 1919 International.

Jactelle 91244 (86531) 1st prize aged mare and reserve senior champion 1913 International; 1st prize aged mare senior and grand champion 1919 Illinois State Fair.

Roquette 134435 1st prize two year old mare junior and reserve grand champion mare at Illinois, Indiana and Ohio State Fairs in 1919.

Stallion Colts Sired by Milord for Sale.
Mare in Foal to Milord for Sale.

GEO. M. OYSTER, JR., Owner,
Walkersville, Maryland

TURQUOISE 110346

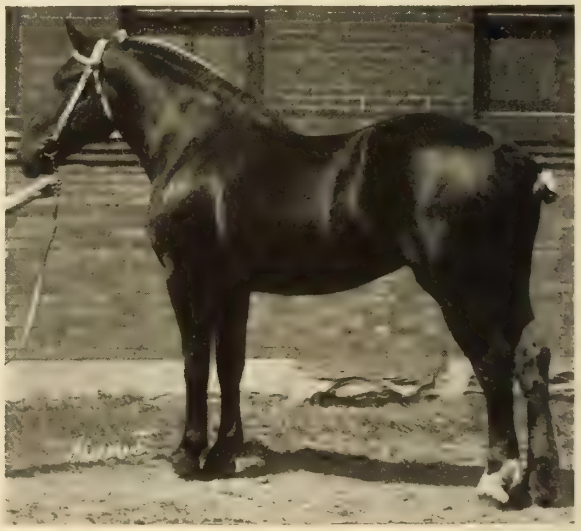

ROQUETTE 134435

Get of Sire—1st, Dunhams on get of Konfluent 87272 (93572) with Marshal 127810, Orton 127814 and Le Roy 118485; 2nd, J. O. Singmaster & Son on get of Jalap 80583 (85614) with Maplegrove Gislain 133567, Maplegrove Streit 132526 and Maplegrove Charles 132540; 3rd, Hurdcroft Farm on get of Koilacia 90806 (94259) with Gloriana 154389, Koikot 137099 and Koilacia Jr. 154388; 4th, Iowa State College on get of Jalap 80583 (85614) with Jeannette 149794, Queen Marion 139476 and Flanders 149783.

Produce of Mare—1st, Hurdcroft Farm on produce of Hector 75935 with Blonda 116082 and Lou X. 135864; 2nd, Lakewood Farms on produce of Janet 60631 with Agitator 77533 and Lakewood Seducteur 148252.

Stallion and three Mares—1st, Dunhams on Durant 119302; Perdita 139073, Merry Win 140017 and Bona 147968; 2nd, Hurdcroft Farm on Koilacia Jr. 154388, Blonda 116082, June 135677 and Gloriana 154389.

Five Stallions—1st, J. O. Singmaster & Son on Lagos 99093 (102389), Bozzaris 104594, Marq 128218, Maplegrove Gislain 133567 and Maplegrove Streit 132526; 2nd, Dunhams on Durant 119302, Marshal 127810, Orton 127814, Dunhams Iago 134213 and Mark 138366.

IOWA INTER-STATE FAIR, SIOUX CITY, IOWA.

Judge—WILLIAM CROWNOVER, Hudson, Iowa.

Stallions—Aged—1st, Babcock & Martin on Ivan 108146 (B) Winsor Bros.; 2nd, Finch Bros. on Le Roque 117722 (B) L. P. Conant; 3rd, Lakewood Farms on Agitator 77533; 4th, W. J. Dawson on Goldmine 106599; 5th, Chas. W. Brown on Highland Chief 113502 (B) C. E. Warren.

Four year olds—1st and 2nd, Chas. W. Brown on Sensation (Frank) 120002 (B) C. E. Warren, and Niger 123725 (B) Geo. Hirschman; 3rd, Henry Peterson on Fernand 123862 (B) L. M. Miller.

Three year olds—1st, Babcock & Martin on Dictator 123958; 2nd and 4th, Finch Bros. on Napoleon II 129656 (B) J. Albrecht, and Joy 131593 (B) Palmer Thrane; 3rd, W. J. Dawson on Taft 139743.

Two year olds—1st and 4th, Finch Bros. on Remi 141620 (B) E. W. Walker, and Juranus Jr. 141621 (B) E. W. Walker; 2nd and 3rd, Babcock & Martin on Uhlan 134194 and Rasty 134195.

Yearlings—1st, Finch Bros. on Joli 156586; 2nd, N. G.; 3rd, Chas. W. Brown on Libertine 154579; 4th, N. G.; 5th and 6th, Babcock & Martin on Scheiner II 153049, and Estivan 146734; 7th, W. J. Dawson on Curnel 154235.

Foal—1st, Babcock & Martin on Alexander 156426.

Mares—ten years old or over—1st, L. R. Hurless on Minnie 61056; 2nd, Finch Bros. on Crickette 50133 (B) Frank McDowell.

Five years old and under ten—1st and 2nd, Chas. W. Brown on Maud 116781 and Nellie 116782; 3rd and 4th, Babcock & Martin on Marie M. 95918 and Adalaide 118885.

Four year olds—1st, Chas. W. Brown on Sibelle 125177; 2nd, Finch Bros. on Bird 101092 (B) Frank McDowell; 3rd, W. J. Dawson on Ruby 127217.

Three year olds—1st, 2nd, 3rd and 4th, Chas. W. Brown on Surprise 131633, Buelah B. 123876, Helenda 136339 and Lola 137679; 5th, Babcock & Martin on Wilderine 123953.

Two year olds—1st, N. G.; 2nd and 3rd, Chas. W. Brown on Topsy 146647 and Pansy 146650; 4th, Lakewood Farms on Evaline 148254.

Yearlings—1st and 2nd, Babcock & Martin on Bonita 146733 and Cavelle 153047.

Champion Mare—1st, Chas. W. Brown on Maud 116781.

Champion Stallion—1st, Chas. W. Brown on Sensation (Frank) 120002.

Produce of Mare—1st and 3rd, Chas. W. Brown on produce of La Rose 78030 with Maud 116781 and Buelah B. 123876, and on produce of Bell 109212 with Lola 137679 and Pansy 146650; 2nd, N. G.

Get of Sire—1st, Chas. W. Brown, get of Jankrass 78505 (85396) with Maud 116781, Nellie 116782 and Surprise 131633.

KANSAS FREE FAIR, TOPEKA, KANS.

Stallions—Aged—1st, O. N. Wilson on Doran 114788 (B) H. I. Messenger; 2nd, W. E. Dustin on Banker 116524 (B) Blough Bros.

Four year olds—1st, J. A. Howell & Son on Big Nig 125474 (B) J. B. Sarff.

Three year olds—1st, Kansas Section of the Gossard Breeding Estates on Kantonal II. 133156 (B) O. N. Wilson.

Two year olds—1st, M. Groenmiller on Erehart 139492 (B) Ernest Francis; 2nd, D. F. McAlister on Linn 133678; 3rd, W. E. Dustin on Frenchey 142160.

Yearlings—1st, J. T. Schwalm on Brilliant 143414; 2nd, Kansas Agricultural College on Tartarin 156177; 3rd, E. R. Soward on Jockwin 148662.

Foals—1st, Kansas Agricultural College on Alcar 157267; 2nd, C. R. Soward on Frosty 156037; 3rd, J. A. Howell & Son on Kinsman II. 153696.

Mares—ten years old or over—1st and 2nd, W. E. Dustin on Brunette II. 28259 (B) A. W. Schnelle and Meg 49899 (B) Blough Bros.

Five years old and under ten—1st and 3rd, Kansas Section of the Gossard Breeding Estates on Gazelda 113637 (B) Harry Early and Rosedale 87134 (imported in dam); 2nd, D. F. McAlister on Manchelle 92016 (104996).

Four year olds—1st, Kansas Section of the Gossard Breeding Estates on Koicottie 121717 (B) Hurdcroft Farm; 2nd, Kansas Agricultural College on V. Annette 119981 (B) J. O. Singmaster & Son; 3rd, Adam Becker & Son on Roxanna 121496 (B) John Stephens.

Three year olds—1st and 2nd, J. A. Howell & Son on Mollie 140361 and Dolly 124418.

Two year olds—1st, D. F. McAlister on Beulah 133676; 2nd and 3rd, Adam Becker & Son on Fairy Queen 140603 and Forfait Lady 131986.

Yearlings—1st, D. F. McAlister on Charlotte 142467; 2nd, Kansas Section of the Gossard Breeding Estates on Marzelda 147614; 3rd, J. A. Howell & Son on Twilight 142466.

Foal—1st, W. E. Dustin on Allas Cambell 151228; 2nd, D. F. McAlister on Norvelle 154532; 3rd, Kansas Section of the Gossard Breeding Estates on Grenacia 153454.

Mare and Foal—1st, Kansas Section of the Gossard Breeding Estates on Koicottie 121717 and Grenacia 153454; 2nd, D. F. McAlister on Mancelle 92016 (104996), and Norvelle 154532; 3rd, Kansas Agricultural College on V. Laura 121025 and Alcar 157267.

Junior Champion Mare—1st and 2nd, D. F. McAlister on Beulah 133676 and Charlotte 142467.

Senior Champion Mare—1st, Kansas Section of the Gossard Breeding Estates on Koicottie 121717; 2nd, J. A. Howell & Son on Mollie 140361.

Grand Champion Mare—1st, Kansas Section of the Gossard Breeding Estates on Koicottie 121717; 2nd, D. F. McAlister on Beulah 133676.

Junior Champion Stallion—1st, M. Groenmiller on Erehart 139492; 2nd, Kansas Agricultural College on Alcar 157267.

Senior Champion Stallion—1st, Kansas Section of the Gossard Breeding Estates on Kapitaine 85986 (97465).

Grand Champion Stallion—1st, Kansas Section of the Gossard Breeding Estates on Kapitaine 85986 (97465); 2nd, M. Groenmiller on Erehart 139492.

LYCEE 105934 (102746)

LYCEE is the noted show horse and sire most breeders have read about and many have seen him.

WINNINGS

1st prize 2 year old stallion, 1913 Nogent France.
1st prize 2 year old stallion, 1913 Mamers France.
1st prize 3 year old stallion, 1914 Iowa State Fair.
Grand champion stallion, 1914 Iowa State Fair.
2nd prize aged stallion, 1915 Iowa State Fair.
2nd prize aged stallion, 1916 Iowa State Fair.
Reserve grand champion stallion, 1916 Iowa State Fair.
3rd prize aged stallion, 1916 International.
3rd prize aged stallion, 1917 Illinois State Fair.
2nd prize aged stallion, 1917 International.
1st prize aged stallion, 1918 Illinois State Fair.
Grand champion stallion, 1918 Illinois State Fair.

WINNINGS OF HIS GET

Launfal 139071—1st prize foal, 1917 International.
1st prize yearling and reserve grand champion, 1918 Illinois State Fair; 1st prize yearling, 1918 International.
Perdita 139073—1st prize filly foal, 1917 International; 2nd prize yearling 1918 International; 2nd prize 2 year old, 1919 Illinois State Fair; 1st prize 2 year old and grand champion, 1919 Iowa State Fair; 1st prize 2 year old and reserve junior champion mare, 1919 International.
Lycee Sires Show Horses. We have some stock for sale.

JOHN P. BECKER, Covell, Illinois
L. F. STUBBLEFIELD, McLean, Illinois.

RIVERSIDE STOCK FARM

Hugh A. Coyner, Waynesboro, Va.

GILBERT 65731, WEIGHT 2,200 LBS.

My mares are granddaughters of Casino and Calypso. They are also daughters of Dragon, twice grand champion at the International and of Seducteur, sire of Laet, grand champion stallion at the 1919 Ohio Percheron Breeders' Show. I have a splendid two-year-old stallion for sale, a black that is a grandson of Belleau, the sire of the $40,000 Carnot. I also have two year old stallions for sale from imported stock on both sides. These colts are all priced cheap because I want to sell them right away.

Produce of Mare—1st and 2nd, D. F. McAlister on produce of Vatine 91849 with Beulah 133676 and Charlotte 142467, and on produce of Mancelle 92016 (104996) with Twilight 142466 and Norvelle 154532; 3rd, Kansas Section of the Gossard Breeding Estates on produce of Gazelda 113637 with Marzelda 147614 and Grenzelat 153455.

Get of Sire—1st, D. F. McAlister on get of Bunker 112979 with Twilight 142466, Charlotte 142467 and Norvelle 154532; 2nd, J. T. Schwalm on get of Burnap 115207 with Brilliant 143414, Dobbins 143415 and Belle 151739; 3rd, C. R. Soward on get of Dorman 95048 with Edith Cavell 148063, Jockwin 148062 and Frosty 156037.

Stallion and three Mares—1st, Kansas Section of the Gossard Breeding Estates on Kapitaine 85986 (97465), Koicottie 121717, Gazelda 113637 and Marzelda 147614; 2nd, D. F. McAlister on Linn 133678, Beulah 133676, Charlotte 142467 and Norvelle 154532; 3rd, J. A. Howell & Son on Big Nig 125474, Mollie 140361, Dollie 124418 and Twilight 142466.

KANSAS STATE FAIR, HUTCHINSON, KANS.

Judge—W. L. Blizzard, Stillwater, Okla.

Stallions—Aged—1st, T. R. Cantwell on Woodrow 114961.

Four year olds—1st, J. A. Howell & Son on Big Nig 125474 (B) J. B. Sarff.

Three year olds—1st, Kansas Section of the Gossard Breeding Estates on Kantonal II. 133156 (B) O. N. Wilson.

Two year olds—1st, Mahlon Groenmiller on Erehart 139492 (B) Ernest Francis; 2nd, D. F. McAlister on Linn 133678.

Yearlings—1st, Kansas Agricultural College on Tartarin 156177; 2nd and 3rd, J. T. Schwalm on Brilliant 143414 and Dobbins 143415.

Foals—1st, Kansas Agricultural College on Alcar 157267; 2nd, J. A. Howell & Son on Kinsman II. 153693; 3rd, Kansas Section of the Gossard Breeding Estates on Grendale 153456.

Mares—Five years old and under ten—1st, Kansas Section of the Gossard Breeding Estates on Gazelda 113637 (B) Harry Early; 2nd, T. R. Cantwell on Margot 100880.

Four year olds—1st, Kansas Section of the Gossard Breeding Estates on Koicottie 121717 (B) Hurdcroft Farm; 2nd and 3rd, Kansas Agricultural College on V. Annette 119981 (B) J. O. Singmaster & Son, and Laura 121025 (B) J. O. Singmaster & Son.

Three year olds—1st and 2nd, J. A. Howell & Son on Mollie 140361 (B) B. S. Collins, and Dolly 124418.

Two year olds—1st, D. F. McAlister on Beulah 133676; 2nd and 3rd, A. Becker & Son on Fairy Queen 140603 and Forfait Lady 131986.

Yearlings—1st, D. F. McAlister on Charlotte 142467; 2nd, J. A. Howell & Son on Maud 141881; 3rd, Kansas Section of the Gossard Breeding Estates on Marzelda 147614.

Foals—1st, Kansas Section of the Gossard Breeding Estates on Grenacia 153454; 2nd, D. F. McAlister on Norvelle 154532.

Mare and Foal—1st, Kansas Section of the Gossard Breeding Estates on Koicottie 121717 and Grenacia 153454; 2nd, Kansas Agricultural College on V. Laura 121025 and Alcar 157267; 3rd, D. F. McAlister on Mancelle 92016 and Norvelle 154532.

Junior Champion Mare—1st and 2nd, D. F. McAlister on Beulah 133676 and Charlotte 142467.

Senior Champion Mare—1st, Kansas Section of the Gossard Breeding Estates on Koicottie 121717; 2nd, J. A. Howell & Son on Mollie 140361.

Grand Champion Mare—1st, Kansas Section of the Gossard Breeding Estates on Koicottie 121717; 2nd, D. F. McAlister on Beulah 133676.

Junior Champion Stallion—1st, M. Groenmiller on Erehart 139492; 2nd, Kansas Agricultural College on Alcar 157267.

Senior Champion Stallion—1st, Kansas Section of the Gossard Breeding Estates on Kantonal II. 133156.

Grand Champion Stallion—1st, Kansas Section of the Gossard Breeding Estates on Kantonal II. 133156; 2nd, M. Groenmiller on Erehart 139492.

Produce of Mare—1st and 3rd, D. F. McAlister on produce of Vatine 91849 with Beulah 133676 and Charlotte 142467 and on produce of Mancelle 92016 with Twilight 142466 and Norvelle 154532; 2nd, J. A. Howell & Son on produce of Finale 104508 with Maud 141881 and Kinsman II. 153696.

Get of Sire—1st, D. F. McAlister on get of Bunker 112979 with Twilight 142466, Charlotte 142467 and Norvelle 154532; 2nd, J. T. Schwalm on get of Burnap 115207 with Brilliant 143414, Dobbins 143415 and Belle 151739; 3rd, J. A. Howell & Son on get of Kinsman 78523 with Dollie 124418, Maud 141881 and Kinsman II. 153696.

Stallion and Three Mares—1st, Kansas Section of the Gossard Breeding Estates on Kapitaine 85986 (97465), Koicottie 121717, Gazelda 113637 and Marzelda 147614; 2nd, D. F. McAlister on Linn 133678, Beulah 133676, Charlotte 142467 and Norvelle 154532; 3rd, J. A. Howell & Son on Big Nig 125474, Mollie 140361, Maud 141881 and Twilight 142466.

KANSAS NATIONAL LIVE STOCK SHOW, WICHITA, KANS.

Judges—W. L. Blizzard, Stillwater, Okla., and George A. Heyl, Washington, Ill.

Stallions—three years old or over—1st, A. D. Outhier on Hublot Jr. 91492 (B) Chris Hornung; 2nd, J. C. Robison on Kerrick 93106; 3rd, J. A. Cowdery on Taintor 109234 (B) Edwin Chard.

Two year olds—1st, W. S. Corsa on Carvictor 136718 (B) John L. Becker; 2nd and 3rd, J. C. Robison on Woodrow 131339 (B) E. W. Down and Casaman 130411.

Yearlings—1st, Ira E. Rusk on Carmet 140108; 2nd, W. S. Corsa on Carinn 148932 (B) Chas. P. O'Donnell; 3rd, F. M. Long on Dongola 132174 (B) T. McIntire.

Foals—1st, J. C. Robison on Masterpiece 148934; 2nd, Wm. Branson on Cantin 142194; 3rd, C. F. Molzen on Carson 149360.

Mares—three years old or over—1st, J. C. Robison on Jovatte 90837 (89159); 2nd, A. D. Outhier on Magdeline 77425 (B) F. L. Ballinger; 3rd, W. S. Corsa on Empress 66340 (B) Lee Bros.

Two year olds—1st, A. D. Outhier on Crescent 127109; 2nd and 3rd, C. F. Molzen on Hazel 131781 and Alice 131783.

Yearlings—1st, W. S. Corsa on Carnona IV 148931; 2nd, J. C. Robison on Inceste 142683; 3rd, Wm. Branson on Marcella 146410.

Foals—1st, F. C. Miles on Midway 149665 (B) J. P. Herschberger; 2nd, A. D. Outhier on Sweet Magdelene 148771.

Produce of Mare—1st and 3rd, A. D. Outhier on produce of Helen Blazes 89830 with Crescent 127109 and Enos Blazes 148768 and on produce of Queen 51819 with Cadet 127110 and Calculator 148764; 2nd, J. C. Robison on produce of Instance 62371 (79174) with Instante 102429 and Inceste 142683.

Get of Sire—1st, W. S. Corsa on get of Carnot 66666 (66666) with Carnolo 132545, Carnona IV 148931, Carpe II 132552 and Carnellie 98195; 2nd, J. C. Robison on get of Casino 27830 (45462) with Kerrick 93106, Fallacy 104821, Molocas 130410 and Casaman 130411; 3rd, A. D. Outhier on get of Enos 76634 with Crescent 127109, Cadet 127110, Calculator 148764 and Enos Blazes 148768.

Purchase Percherons in Illinois

1—Illinois breeders now own 4 grand champion Percheron stallions at the International—a record no other state equals.

2—Illinois breeders raise more Percherons annually than any other state.

3—Illinois breeders who are members of the Illinois Percheron Breeders' Association own over 1,500 head of Percherons and more than 45,000 acres of land.

4—Illinois breeders have owned a large proportion of the best Percheron sires, imported and American-bred.

5—Illinois breeders imported and exhibited 7 grand champion stallions at the Chicago International.

6—An Illinois breeder imported a stallion grand champion at the Chicago International.

7—An Illinois breeder exhibited a stallion grand champion at the Chicago International.

8—Two Illinois breeders each purchased a grand champion stallion at the Chicago International.

9—Illinois breeders imported and exhibited 4 stallions reserve grand champions at the Chicago International.

10—Illinois breeders imported and exhibited 5 mares grand champions at the Chicago International.

11—Illinois breeders bred and exhibited 3 mares grand champions at the Chicago International.

12—Illinois breeders bred 3 mares grand champions at the Chicago International.

13—An Illinois breeder exhibited a mare grand champion at the Chicago International.

14—Illinois breeders own more high-class sires than do the breeders in any other state.

15—Over half of the grand champion stallions at the Chicago International have been Illinois horses.

16—Nearly 70 per cent of the grand champion mares at the Chicago International have been Illinois horses.

We furnish prospective buyers with a sales list showing every Percheron for sale in the state that is owned by a member of our association. This gives a description of the animal, age, color, breeding, etc.

For further information address

ILLINOIS PERCHERON BREEDERS' ASSOCIATION,

J. L. Edmonds, *Secretary*, Urbana, Illinois.

LESLIE FARMS

PEKIN, ILLINOIS

HOME OF FAMOUS SIRES

Powerful 6670 (Bayard 7519)
Seducteur 8850 (7057)

Rabelais 52564 (43442)
Moulinet 79126 (68017)

Four of the Most Noted Sires of the Breed Have Stood at the Head of Our Stud.

We bred and exhibited NETA, grand champion mare at the 1912 Illinois State Fair.

We also bred and exhibited BEDELIA, grand champion mare at the 1916 Illinois State Fair.

Present Herd Sire
MOULINET
First Prize Aged
Stallion
Paris Show
in 1911

MOULINET
First Prize Aged Stallion, Paris Show, 1911

See Percheron History, page 358. "To this definite policy — the use of tried sires only — the remarkable progress of the Robison stud is justly due, and it is questionable whether many other breeders in America can point to a record so free from mistakes in stud sires used."

At the Illinois State Fair

In 1915 we showed the 3rd prize yearling stallion, 1st prize two-year-old filly, 1st prize stallion and filly foals, reserve champion American Bred mare, 1st on get of sire, 1st on produce of dam, and 1st on mare under three, bred by exhibitor.

In 1916 we showed the 1st prize three-year-old and grand champion mare of the show.

In 1917 we showed the 2nd prize aged stallion, 2nd prize two-year-old stallion, 4th prize aged mare, 1st prize yearling filly, 1st prize stallion foal, 1st on get of sire, 1st on stallion under three bred by exhibitor, reserve champion stallion bred by exhibitor, and reserve grand champion stallion.

At the 1918 International we won 1st on yearling stallion in one of the strongest futurity shows ever held at Chicago.

At the 1919 Illinois State Fair, Marshall, a son of Moulinet, was 2nd prize four-year-old stallion.

Come to Leslie Farms to buy Percherons, for there you can see ancestors for two or three generations back and in many cases farther back than that. We have a few good young stallions and fillies for sale. They are priced to sell quickly.

A. L. ROBISON & SONS, OWNERS
PEKIN, ILLINOIS

Quirin's Percherons

I BRED AND RAISED PHILIX 93488

1st prize aged, stallion, 1917 Iowa State Fair.

Champion stallion owned in Iowa, 1917 Iowa State Fair.

Senior champion stallion, 1917 Iowa State Fair.

Grand champion stallion, 1917 Iowa State Fair.

1st prize aged stallion, 1917 Minnesota State Fair.

Reserve grand champion stallion, 1917 Minnesota State Fair.

1st prize aged stallion, 1917 Illinois State Fair.

Grand champion, 1917 Illinois State Fair.

1st prize aged stallion, 1917 International.

Senior champion stallion, 1917 International.

Champion American bred stallion, 1917 International.

Grand champion stallion, 1917 International.

PHILIX 93488

I BRED AND RAISED BARNUM II (MINDO) 110366

2nd prize 4 year old stallion, 1917 International.

2nd prize aged stallion, 1918 Iowa State Fair.

He is a half brother to Philix, being sired by Barnum.

BARNUM II. stands at the head of my stud now together with Konfluent, 87292 (93572) an outstanding imported horse.

Konfluent sired the 1st prize 4 year old stallion at the 1919 Illinois State Fair, and the 3rd prize get of sire group same show on colts of my own breeding. These same 3 colts were first in get of sire class, at the 1919 Iowa State Fair, Konfluent was first at Iowa State Fair in 1912, first and grand champion Missouri State Fair in 1912, and first and grand champion at 1914 Iowa Interstate Fair.

If you are looking for big black or dark grey stallions, rugged, sound and ready to use, I have them. I have the big kind.

C. W. QUIRIN, Marcus, Iowa

Stallion and Three Mares—1st, W. S. Corsa on Carvictor 136718, Empress 66340, Carnona IV 148931 and Inscrit 93761; 2nd, C. F. Molzen on Crown Prince 139373, Hazel 131781, Alice 131783 and Carline 140072; 3rd, J. C. Robison on Kerrick 93106; Javotte 90837 (89159), Instante 102429 and Fallacy 104821.

Senior and Grand Champion Stallion—1st, W. S. Corsa on Carvictor 136718.

Junior Champion and Reserve Champion Stallion—1st, Ira E. Rusk on Carmet 140108.

Senior Champion Mare—1st, J. C. Robison on Javotte 90837 (89159); 2nd, A. D. Outhier on Crescent 127109.

Junior Champion Mare—1st, W. S. Corsa on Carnona IV 148931; 2nd, F. C. Miles on Midway 149665 (B) J. P. Herschberger.

Grand Champion Mare—1st, J. C. Robison on Javotte 90837 (89159); 2nd, W. S. Corsa on Carnona IV 148931.

PERCHERON SOCIETY OF AMERICA SPECIALS.

Stallion, three years old or over, bred by exhibitor—1st, J. C. Robison on Kerrick 93106.

Stallion under three bred by exhibitor—1st, Ira E. Rusk on Carmet 140108; 2nd, J. C. Robison on Molacas 130410.

Champion Stallion bred by exhibitor—1st, Ira E. Rusk on Carmet 140108; 2nd, J. C. Robison on Kerrick 93106.

Mare, three years old or over, bred by exhibitor—1st, A. D. Outhier on Crescent 127109; 2nd, J. C. Robison on Instante 102429.

Mare under three bred by exhibitor—1st, W. S. Corsa on Carnona IV 148931; 2nd, J. C. Robison on Inceste 142683.

Champion Mare, bred by exhibitor—1st, W. S. Corsa on Carnona IV 148931; 2nd, A. D. Outhier on Crescent 127109.

Stallion and Four Mares, Mares to be bred by exhibitor—1st, J. C. Robison on Kerrick 93106, Instante 102429, Fallacy 104821, Inceste 142683 and Lucile 132664.

Five Stallions—1st, J. C. Robison on Kerrick 93106, Woodrow 131339, Casaman 130411, Molocas 130410 and Charcas 130412; 2nd, A. D. Outhier on Hublot Jr. 91492, Enos 76634; Cadet 127110, Calculator 148764 and Enos Blazes 148768.

Three Mares—1st, A. D. Outhier on Crescent 127109, Magdalene 77425 and Rosalind 125884; 2nd, J. C. Robison on Javotte 90837 (89159), Instante 102429 and Fallacy 104821; 3rd, C. F. Molzen on Hazel 131781, Alice 131783 and Caroline 140027.

LOUISIANA STATE FAIR, SHREVEPORT, LA.

Kansas Section of Gossard Breeding Estates only exhibitor.

Stallions—Aged—1st, Kapitaine 85986 (97465).

Three year olds—1st, Kantonal II 133156 (B) O. N. Wilson.

Foals—1st, Grenzelat 153455.

Mares, five years old and under ten—1st and 2nd, Gazelda 113637 (B) Harry Early and Rosedale 87124 (Imp. in dam).

Four year olds—1st, Koicottie 121717 (B) Hurdcroft Farm.

Yearlings—1st, Marzelda 147614 and Edith Cavill 148063 (B) C. R. Soward.

Foals—1st, Grenacia 153454.

Mare and Foal—1st, 2nd and 3rd, Koicottie 121717 and Grenacia 153454 on Gazelda 113637 and Grenzelat 153455 and on Rosedale 87134 and Grendale 153456.

Junior Champion Mare—1st and 2nd, Marzelda 147614 and Grenacia 153455.

Senior Champion Mare—1st, Koicottie 121717.

Grand Champion Mare—1st, Marzelda 147614.

Junior Champion Stallion—1st, Grenzelat 153455.

Senior and Grand Champion Stallion—1st, Kantonal II 133156.

Produce of Mare—1st, on produce of Gazelda 113637 with Marzelda 147614 and Grenzelat 153455.

Get of Sire—1st, on get of Grenat 80714 (71632) with Grenacia 153454, Grenzelat 153455 and Grendale 153456.

Stallion and Three Mares—1st, on Kantonal II 133156, Koicottie 121717, Marzelda 147614 and Grenacia 153454.

EASTERN STATES EXPOSITION, SPRINGFIELD, MASS.

Stallions—Aged—1st and 2nd, Delchester Farms on Kaptif 98953 (92909) and Parfait 123900; 3rd, Connecticut Agricultural College on Dragon Jr. 113939 (B) E. V. Rust.

Three year olds—1st, Delchester Farms on Quanton 135980; 2nd, Geo. Urban Milling Co. on Castelar 135253 (B) H. A. Holdridge & Sons; 3rd, Massachusetts Agricultural College on Bridgator 133127 (B) H. A. Holdridge & Sons.

Two year olds—1st, Delchester Farms on Ranton 142830; 2nd and 3rd, Geo. P. Urban Milling Co. on Rustique 141965 (B) J. G. Stafford & Son and Keota Hero 143116 (B).. T. E. Husted.

Yearlings—1st, Delchester Farms on Specialty 151272; 2nd, Massachusetts Agricultural College on Gordon 156847; 3rd, Connecticut Agricultural College on Double Carnot 145153 (B) S. D. Wicks.

Mare and Foal—1st, Connecticut Agricultural College on Carnette 94315 and Marie C. 156511; 2nd, Massachusetts Agricultural College on Frond 88984 and Gordon 156847.

Mares—Aged—1st, Delchester Farms on Jarrie 98942 (85525); 2nd, Connecticut Agricultural College on Carnette 94315; 3rd and 4th, Massachusetts Agricultural College on Aldine II. 79046 (B) Henry C. Waldron and Frond 88984 (B) J. S. Farnham.

Three year olds—1st, Delchester Farms on Quiet 135986; 2nd, Connecticut Agricultural College on Mariette 128792.

Two year olds—1st, Delchester Farms on Ridley Gem 142750; 2nd and 3rd, Connecticut Agricultural College on Carcille III. 140700 and Favorite Lady 140699.

Yearlings—1st, Connecticut Agricultural College on Joan of Arc 145154.

Foal—Either Sex—1st, Connecticut Agricultural College on Marie C. 156511.

Champion Stallion—1st and 2nd, Delchester Farms on Quanton 135980 and Kaptif 98953 (92909).

Champion Mare—1st, Delchester Farms on Quiet 135986; 2nd, Connecticut Agricultural College on Carnette 94315.

HAGERSTOWN INTER-STATE FAIR, HAGERSTOWN, MD.

Stallions—Aged—1st and 3rd, The Annington Farm Co. on Bonhomme 113970 (B) E. B. White and Pink Diamond 119661 (B) I. G. Irey; 2nd, D. H. Staley on Journalist 98515 (86492).

Three year olds—1st and 2nd, The Annington Farm Co. on Frank 130393 (B) Ruff & Leighty and Bobbie 130394 (B) Ruff & Leighty.

Two year olds—The Annington Farm Co. on Journaliste III. 138530 (B) D. H. Staley.

Yearlings—1st, The Annington Farm Co. on Annington Goliath 155679; 2nd, Monroe G. Sellers on Romeo Bonnie 152796; 3rd and 4th, D. H. Staley on Journalist of Delamere 152983 and Journalist of Delamere II. 152984.

Mares, ten years old or over—1st, D. H. Staley on Jacee 103533 (88941).

Five years old and under ten—1st, 2nd and 3rd, D. H. Staley on Matoiserie 103532 (108137), Labrede 98518 (99093) and Jacee De Delamere 119071 (imported in dam).

Four year olds—1st and 2nd, D. H. Staley on Matoiserie II. 129224 and Jacee Labrede 119072; 3rd, Monroe G. Sellers on Bonnie Belle 123645.

Three year olds—1st, D. H. Staley on Matoiserie III. 128403.

Yearlings—1st, D. H. Staley on Jacee De Delamere II. 152985.

Junior Champion Mare—1st, D. H. Staley on Jacee De Delamere II. 152985.

Senior Champion and Grand Champion Mare—1st and 2nd, D. H. Staley on Matoiserie III. 128403 and Matoiserie II. 129224.

Junior Champion Stallion—1st and 2nd, The Annington Farm Co. on Annington Goliath 155679 and Journaliste III. 138530.

Senior Champion Stallion—1st and 2nd, The Annington Farm Co. on Frank 130393 and Bonhomme 113970.

Grand Champion Stallion—1st and 2nd, The Annington Farm Co. on Frank 130393 and Annington Goliath 155679.

Produce of Mare—1st and 2nd, D. H. Staley on produce of Matoiserie 103532 (108137) with Matoiserie II. 129224 and Matoiserie III. 128403 and on produce of Labrede 98518 (99093) with Jacee Labrede 119072 and Journaliste of Delamere 152983.

Get of Sire—1st, D. H. Staley on get of Journaliste 98515 (86492) with Matoiserie III. 128403, Matoiserie II. 129224 and Jacee De Delamere II. 152985.

Stallion and Three Mares—1st, 2nd and 3rd, D. H. Staley on Journaliste 98515 (86492), Jacee 103533 (88941), Labrede 98518 (99093) and Matoiserie 103532 (108137) in the first group, Journaliste of Delamere 152983, Rustle 95189, Jacee De Delamere 119071 and Jacee Labrede 119072 in the second group and Journaliste of Delamere II. 152984, Matoiserie III. 128403, Matoiserie II. 129224 and Jacee De Delamere II. 152985.

MICHIGAN STATE FAIR, DETROIT, MICH.

Stallions—Aged—1st, Lonzo McClain & Sons on Millett 104911 (108524); 2nd, Hickory Grove Farm on Madagascar 104913 (111398); 3rd, Ireton Bros. on Rex 97360 (B) B. L. Robinson; 4th, B. F. Anderson on Karinus 87149 (90955).

Four year olds—1st, Ralph Stoepel on Donald 112898 (B) Hickory Grove Farm.

Three year olds—1st, Lonzo McClain & Sons on Marquis 131775; 2nd, B. F. Anderson on Prince 123219; 3rd, Orrin E. Bell on Apeca 129084.

Two year olds—1st and 2nd, Michigan Agricultural College on Rookwood Jalap 141479 (B) C. F. Curtiss and Afection 140154; 3rd, Lonzo McClain & Sons on Major 141709; 4th, Ireton Bros. on Grand Rapids 138107.

Yearlings—1st and 2nd, B. F. Anderson on Kare Donivan 153732 and Glen Donald 152573.

Foals—2nd, Orrin E. Bell on M. A. C. 155000.

Mares, four years old or over—1st, Michigan Agricultural College on Brilliantina 73142 (B) G. W. Culp; 2nd and 3rd, Lonzo McClain & Sons on Daisy 114814 and Harline 86677; 4th, Orrin E. Bell on Hope 73527 (B) Geo. W. Bilbo.

Three year olds—1st, B. F. Anderson on Loree 123218; 2nd, Ireton Bros. on Ireton's Fancy 133121.

Two year olds—1st, B. F. Anderson on Queen 142491; 2nd, Ireton Bros. on Catharine K. 138108.

Yearlings—1st and 2nd, Lonzo McClain & Sons on Belladonna 141710 and Beauty 141711.

Foal—1st, B. F. Anderson on Maggie 156614.

Get of Sire—1st, Lonzo McClain & Sons on get of Marquise 104912 (108578) with Marquis 131775, Major 141709, Beauty 141717 and Belladonna 141710.

Produce of Mare—1st and 2nd, Lonzo McClain & Sons on produce of Harline 86677 with Beauty 141717 and Marquis 131775, and on produce of Daisy 114814 with Belladonna 141710 and Rosetta 137716; 3rd, Orrin E. Bell on produce of Hope 73527 with Apeca 129084 and M. A. C. 155000; 4th, Ireton Bros. on produce of Constitute 59846 with Ireton's Fancy 131121 and Catherine K. 138107.

Stallion and Three Mares—1st, Lonzo McClain & Sons on Millett 104911 (108524), Harline 86677, Daisy 114814 and Beauty 141717; 2nd, B. F. Anderson on Prince 123219, Frances 117581, Loree 123218 and Queen 142491; 3rd, Ireton Bros. on Rex 97360, Constitute 59846, Ireton's Fancy 133121 and Catherine K. 138107.

Champion Stallion—1st, Lonzo McClain & Sons on Millett 104911 (108524); 2nd, Michigan Agr. College on Rookwood Jalap 141479.

Champion Mare—1st, Michigan Agr. College on Brilliantina 73142; 2nd, Lonzo McClain & Sons on Belladonna 141710.

WEST MICHIGAN STATE FAIR, GRAND RAPIDS, MICH.

Judge—ROBERT WARDROPE, Mt. Pleasant, Mich.

Stallions—Two years old—1st, Lonzo McClain & Sons, on Major 141709; 2nd, Michigan Agricultural College on Afection 140154.

Mares—Aged—1st and 2nd, Lonzo McClain & Sons on Daisy 114814 and Harline 86677.

Yearlings—1st and 3rd, Lonzo McClain & Sons on Beauty 141711 and Belladonna 141710; 2nd N. G.

Produce of Mare—1st, Lonzo McClain & Sons on produce of Harline 86677 with Marquis 131775 and Beauty 141711.

Get of Sire—1st, Lonzo McClain & Sons on get of Marquiset 104912 (108578), with Marquis 131775, Major 141709, Belladonna 141710 and Beauty 141711.

Stallion and Three Mares—1st, Lonzo McClain & Sons on Millett 104911 (108524), Daisy 114814, Harline 86677, Beauty 141711 and Belladonna 141710.

Champion Stallion—1st, Lonzo McClain & Sons on Major 141709; 2nd, Michigan Agricultural College on Rookwood Jalap 141475.

Champion Mare—1st, Lonzo McClain & Sons on Daisy 114814; 2nd, Michigan Agricultural College, on Brilliantina 73142.

MINNESOTA STATE FAIR, ST. PAUL, MINN.

Judge—ALEX GALBRAITH, Edmonton, Alta., Can.

Stallions—Aged—1st, Christopher Graham on Pilot 122610 (B) C. G. Corey; 2nd, L. W. Orr on Moniteur 101867 (B) H. P. Zink; 3rd, Finch Bros. on Le Rougue 117722 (B) T. P. Conant.

Three year olds—1st, Hurdcroft Farm on Lou X. 135864 (B) J. V. Clark; 2nd, A. H. Ronnenberg on Quorum 132507 (B) C. G. Corey & Sons; 3rd, N. P. Grass on Villiars 132499 (B) W. W. Waters; 4th, Christopher Graham on Fairfield Calypso 131500 (B) S. E. McMillan; 5th, Finch Bros. on Joy 131593 (B) P. A. Kindred.

Two year olds—1st and 3rd, Hurdcroft Farm on Koikot 137099 and Hercules (Lee) 141900 (B) Zobel Bros.; 2nd and 5th, Finch Bros. on Remi 141620 (B) E. W. Walker and Juranus Jr. 141621 (B) E. W. Walker; 4th, C. G. Corey & Sons on Regent 140953.

Jehovah 79330 (85489)

JEHOVAH'S WINNINGS

Imported Sons of $40,000 Carnot 66666 (66666)

Winner at Society Show at Nogeut, Chartres, Paris, France, in 1911.
1st prize, 2 year old, Indiana State Fair, 1911.
5th prize, 2 year old, International, 1911.
2nd prize, aged stallion, 1917 Ohio State Fair.
Reserve grand champion stallion, 1917 Ohio State Fair.
Reserve grand champion stallion owned in Ohio, same show.
3rd prize, aged stallion, 1917 National Dairy Show.
2nd prize, aged stallion, 1918 Ohio Percheron Breeders' Show.
Reserve grand champion stallion, 1918 Ohio Percheron Breeders' Show.
1st prize, aged stallion, 1918 Ohio State Fair.
Champion stallion owned in Ohio, 1918 Ohio State Fair.
Grand champion stallion, 1918 Ohio State Fair.
1st prize, aged stallion, 1919 Ohio Percheron Breeders' Show.
1st prize, aged stallion, 1919 Indiana State Fair.
Senior champion stallion, 1919 Indiana State Fair.
Grand champion stallion, 1919 Indiana State Fair.

WINNINGS OF HIS GET

Joyette—2nd prize filly foal, 1918 Ohio State Fair.
Miss Jehovaline—4th prize filly foal, 1918 Ohio State Fair.
Jehovas—3rd prize stallion foal, 1918 Ohio Percheron Breeders' Show.
Joyette—1st prize filly foal, 1918 Ohio Percheron Breeders' Show.
Cossine—3rd prize filly foal, 1918 Ohio Percheron Breeders' Show.
Miss Jehovaline — 2nd prize futurity filly, 1919 Ohio Percheron Breeders' Show.
Cossine—3rd prize futurity filly, 1919 Ohio Percheron Breeders' Show.
Lynot—2nd prize stallion foal, 1919 Ohio Percheron Breeders' Show.
Lynot—1st prize stallion foal, 1919 Indiana State Fair.
Cossine—Reserve junior champion mare, 1919 Indiana State Fair.
Jehovas—2nd prize futurity stallion, 1919 Indiana State Fair.
Cossine—1st prize futurity filly, 1919 Indiana State Fair.
Joyette—2nd prize futurity filly, 1919 Indiana State Fair.
Miss Jehovaline — 3rd prize futurity filly, 1919 Indiana State Fair.

We have some young stallions and mares for sale at attractive prices.

GEO. A. DIX, Delaware, Ohio

HOIT'S PERCHERONS

BEACON, IOWA

HERD SIRE

OLBERTAN 114794

First prize futurity stallion, 1916 Illinois State Fair.

Grand champion stallion Southern Iowa Fair, Oskaloosa, Iowa, in 1918 and 1919.

One of the best Percheron Breeding establishments in Iowa.

We have a number of good young stallions and mares for sale.

WINNINGS IN 1918

1st prize futurity filly, Iowa State Fair.
Reserve junior champion mare, Iowa State Fair.
Reserve grand champion mare, Iowa State Fair.
Reserve champion mare owned in Iowa State Fair.
1st prize 3 year old stallion, Southern Iowa Fair.
1st prize 2 year old mare, Southern Iowa Fair.
1st prize yearling filly, Southern Iowa Fair.
1st and 2nd prize 2 year old mares, Southern Iowa Fair.
Grand champion stallion, Southern Iowa Fair.
1st on produce of mare, Southern Iowa Fair.
Reserve grand champion mare, Southern Iowa Fair.
1st on get of sire, Southern Iowa Fair.
2nd prize yearling filly, Southern Iowa Fair.
2nd prize filly foal, Southern Iowa Fair.
1st on get of sire, Southern Iowa Fair.
1st on produce of mare, Southern Iowa Fair.
2nd on produce of mare, Southern Iowa Fair.
Grand champion stallion, Southern Iowa Fair.
Grand champion mare, Southern Iowa Fair.

WINNINGS IN 1919

1st prize aged stallion, Southern Iowa Fair.
2nd prize yearling stallion, Southern Iowa Fair.
2nd prize aged mare, Southern Iowa

R. W. HOIT & SON,
Beacon, Iowa.

Loonan's Greatest Sale

Fifth Annual Percheron Mare Sale

50 HEAD

TO BE SOLD IN SALE PAVILLION AT FAIR GROUNDS, CEDAR FALLS, IA.

March 11, 1920

There Will Be

25 HEAD WEIGHING 25 TONS—ALL YOUNG MARES

COME! Good judges who have seen the mares that go into this sale tell us that we are selling the greatest offering of Percheron Brood Mares ever put up at auction in this country. We have bred Percherons for over a quarter of a century and we are satisfied, ourselves, that we have never listed before so many outstanding mares. A number are suitable show prospects for next year, but the majority are big, useful mares, heavy in foal. They are the kind every breeder wants, because he is buying two horses for the price of one.

JALAP 84210 (88672)

SUPERIOR stood at the head of our stud for 11 years. He is the greatest American Bred Sire ever used in this country. There is only one other stallion and he was an imported horse that sired more prize winning American Bred Percherons at the Chicago International, between 1900 and 1910. There are a number of his daughters and granddaughters in this sale.

JALAP heads our stud at the present time assisted by Olbertwell, a grandson of the famous Olbert, one of the greatest sires ever imported to this country.

SUPERIOR MARES have always been purchased by the leading breeders of this country and Canada, because his daughters are noted for their draftiness, their sound underpinning and their regularity as breeders.

IMPORTANT NEWS TO MARE BUYERS

These 50 big mares are all of breeding age. They have all been bred, and, outside of a very few, are showing safe in foal. Over half of the offering are three and four-year-olds with their entire life of usefulness ahead of them. This sale is different from most others because it is a breeders' consignment made up of useful brood mares. There are no old worn-out mares or barren mares in this auction. Our mares are the kind every breeder should invest his money in if he wants to buy profitable ones. The balance of the offering except four are four, five and six years old.

There Will Be 15 Matched Pairs—Their Equal Has Never Gone Through a Loonan Sale Before.

All are blacks or black-greys. If you are interested in big, sound, drafty Percheron mares of the most popular breeding send for a catalogue of our sale. No catalogues will be mailed except on request. We invite you, if you are interested in Percherons, to be our guest March 11, whether you buy or not, because we believe you will see the greatest lot of Percheron Brood Mares that have ever gone through a sale ring in this country.

JAS. LOONAN & SON, Waterloo, Iowa

"HOME OF SUPERIOR PERCHERONS"

The Nicodemus Percherons Are Show Horses

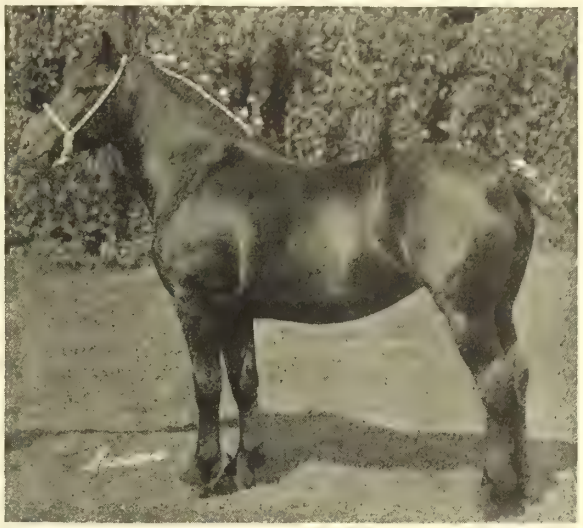

GLORIANA 154389
Reserve Grand Champion Mare 1919 International, Chicago. The Only Yearling Filly That Was Ever Made Reserve Grand Champion at This Show

With a firm conviction that the extent to which a Percheron breeder succeeds from now on depends on his producing high class stuff. I set about to buy some of the best Percherons money would secure. I got what I thought was the best yearling stallion E. B. White of Virginia had. This colt, a son of Dragon 52155 (63516), twice grand champion at the International, was good enough to win the yearling futurity at the 1919 Ohio Percheron Breeders' Show and to be made junior champion. This was the largest yearling stallion futurity ever held in this country. Then I purchased of Mr. White Capo 41950, the dam of Maina 70813, grand champion mare at the same show and also dam of Mouton 194780, reserve grand champion stallion at the 1915 World's Fair. I also succeeded in persuading the same breeder to part with Fleurette 70811, the dam of Fauchon, first prize yearling, reserve champion American bred mare and reserve junior champion mare at the 1913 International. Fleurette is also the dam of Favorita 104785, grand champion mare at the 1916 Bryn Mawr Horse Show, the dam of Dragon II 123007, at the head of one of the largest studs in the northwestern part of the U. S., and Dough Boy 150873, the second prize futurity stallion at this same Ohio Show. Such noted producing mares are rare finds. Then I purchased Gloriana 154389, the undefeated yearling filly in 1919 and reserve grand champion at the 1919 International. In 1919 she won five firsts and eight championships. She was made grand champion mare at two different state fairs in 1919. She is sired by Koilacia, the horse that has sired more first prize futurity winners than any other stallion. I have been a breeder of Percherons for a number of years, but never before had the opportunity to secure such promising prospects for my breeding stud. I have a few good young stallions and fillies for sale.

DREBALLAGON 148719
Junior Champion Stallion 1919 Ohio Percheron Breeders' Show

Ed. Nicodemus

Waynesboro - Pennsylvania

One of the Largest Percheron Studs in the U. S.

OVER 100 HEAD

WE GROW THE LARGEST PERCHERONS TO BE FOUND ANYWHERE IN THE WEST. THEIR SUMMER RANGE IS IN THE BIG HORN MOUNTAINS

At an altitude of 8,000 feet and more above sea level, and the winters are spent in the alfalfa pastures of the home ranch with open sheds for shelter in the coldest weather. The winter feed is alfalfa hay scattered on the ground in the open field. We have a number of mature mares that weigh a ton and better that have never had a taste of grain.

The initial step which anchored me in the Percheron business rightly was the purchase of the 2,500-lb. stallion called Frenchman. He was one of the best sires ever used in the west. On his big draft mares, I crossed Pink Camarade, a son of Pink, twice grand champion at the Chicago International and one of the greatest sires ever used at Dunham's Oaklawn Farm. My next step forward was when I purchased the large massive prize winning colt, Dragon II, of E. B. White of Virginia. This horse is proving himself an excellent sire on my mares. He was sired by Dragon, twice grand champion at the International. Dragon II's dam was Fleurette, a mare which Mr. White says is one of his best producing dams of show stuff. She has already produced Fanchon, 1st prize futurity filly, reserve champion American Bred mare and reserve junior champion mare at the 1913 International. Another one of Fleurette's colts was Favorita, reserve grand champion mare at the 1916 Bryn Mawr Horse Show. Fleurette is also the dam of Doughboy, the second prize futurity stallion at the 1919 Ohio Percheron Breeders' Show in the largest ring of yearling stallions ever shown in North America. This colt now heads the Selma Farm Breeding Establishment, owned by Mr. White. If in the judgment of so capable a man as Mr. White this colt is fit to succeed his famous sire, then he must be a young horse of outstanding merit. Dragon II is a full brother to Doughboy and is 3 years older. The dam of Fleurette was Zaza, the grand champion mare at the St. Louis World's Exposition.

IF YOU WANT TO BREED GOOD PERCHERONS YOU MUST HAVE THE RIGHT KIND OF BREEDING IN THEIR ANCESTORS.

Come to the Gammon Ranch, where you will find a fine selection of young stallions and mares for sale. They are as good as grow and a whole lot bigger than the most that are to be found.

J. P. GAMMON, Buffalo, Wyoming.

JANKRASS

Bar U and Namaka Ranches

LARGEST PERCHERON STUD IN THE WORLD

MARVEL

OVER 600 HEAD

OWNED BY

Geo. Lane & Gordon Ironsides & Fares Co., Ltd., Pekisko, Alberta, Canada

—and—

GEORGE LANE & CO., NAMAKA, ALBERTA, CANADA

George Lane was the first man in North America to export Percherons to England. He has recently sent over 41 head to England and Scotland. Twenty-nine mares and four stallions were sold at public auction. The mares averaged $1,340. The top price on a stallion was $2,800; another realized $2,250. Three five-year-old mares averaged £343; five four-year-olds £236, eleven three-year-olds £224, and seven two-year-old mares averaged £201.

GREAT SIRES IN USE

PINSON

Sire of Imprecation, twice grand champion at Chicago International.

HALIFAX

Winner of championship over all draft breeds at Winnipeg, Canada.

Group of Mares Exported to England

AMERICAIN

Noted sire of mares in France.

JANKRASS

Prominent sire of prize winning mares at Chicago International; sire of second prize group in get of sire class at 1919 International.

BAR U RANCH PERCHERONS WIN MORE FIRST PRIZE AND CHAMPIONSHIP RIBBONS IN CANADA EVERY YEAR THAN DO THE HORSES OWNED BY ANY OTHER EXHIBITOR.

George Lane always purchased the best stallions and mares that money could buy. He rears his Percherons out of doors, running Summer and Winter on the open ranges among the foothills of the Rocky Mountains. His animals have splendid constitutions and are unsurpassed for soundness and quality of feet, joints and legs.

HALIFAX

The brood mares are conceded by a number of good judges to be the best band of Percheron mares ever seen together, either in France or America. We have about 80 head of two, three and four-year-old stallions for sale.

Address all correspondence to

GEO. LANE,

Calgary, Alberta, Canada

Garon, Sold to Colonel Henderson in England

HOMERIDGE FARM

Home of INEDIT 79316 (83244)

WINNINGS

1st prize 3 year old stallion, Paris Show 1911.

1st prize 3 year old stallion, Cornice Show 1911.

1st prize 3 year old stallion, Illiers Show 1911.

1st prize 3 year old Stallion, Indiana State Fair 1911.

1st prize 3 year old stallion, Illinois State Fair 1911.

Grand champion stallion, Illinois State Fair 1911.

A SHOW HORSE AND A SIRE OF SHOW HORSES

WINNINGS OF HIS GET

Intend—4th prize 2 year old stallion, 1919 International.

Giron—9th prize 4 year old stallion, 1919 International.

Giron—5th prize 4 year old stallion, 1919 Illinois State Fair.

Grace—1st prize 5 year old mare and under 10, Illinois State Fair.

Grace—Reserve senior champion mare, 1919 Illinois State Fair.

Iole—6th prize 5 year old mare and under 10, 1919 Illinois State Fair.

Eulora—5th prize 3 year old mare, 1919 Illinois State Fair.

Giron—5th prize aged stallion, 1919 Indiana State Fair.

Grace—3rd prize aged mare, 1919 Indiana State Fair.

Eulora—1st prize 3 year old mare, 1919 Indiana State Fair.

Grace—1st prize mare, 5 years old and under 10, 1919 Ohio Percheron Breeders' Show.

Grace—Reserve senior champion mare, 1919 Ohio Percheron Breeders' Show.

HOME RIDGE FARM PASTURES AND PADDOCKS IS THE PLACE TO GO TO FIND GOOD YOUNG STALLIONS FOR SALE AT REASONABLE PRICES

H. L. CHAPMAN, Proprietor
Jerseyville, Illinois

Yearlings and Futurity—1st, Hurdcroft Farm on Koilacia Jr. 154388; 2nd, Finch Bros. on Lindee II. 143535 (B) H. R. Lyon; 3rd, H. J. Luther on Mark Colon 147859.

Mare and Foal—1st and 2nd, Christopher Graham on Octavia 113911 and Fairfield Iguth 156392 and on Olivette 113913 and Fairfield Maid 156394.

Mares—Aged—1st, Christopher Graham on Lea 91254 (102457); 2nd and 3rd, Hurdcroft Farm on Blonda 116082 (B) J. V. Clark and Beda 126945 (B) F. M. Smith & Sons; 4th, Finch Bros. on Bird 101092 (B) Frank McDowell.

Three year olds—1st, Finch Bros. on Catorah 138284 (B) Frank McDowell.

Two year olds—1st, 3rd and 4th, Hurdcroft Farm on Herbertine 141744, Koilahaie II. 141742 and Kordelia 145257 (B) J. V. Clark; 2nd, Christopher Graham on Fairfield Jennie 142263.

Yearlings and Futurity—1st, Hurdcroft Farm on Gloriana 154389; 2nd and 3rd, Christopher Graham on Fairfield Lady 148130 and Fairfield Lady Brilliant 151556.

Foal—1st, Christopher Graham on Fairfield Maid 156394.

Champion Stallion—1st, Christopher Graham on Pilot 122610; 2nd, Hurdcroft Farm on Koikot 137099.

Champion Mare—1st, Hurdcroft Farm on Gloriana 154389; 2nd, Christopher Graham on Lea 91254 (102457).

Get of Sire—1st, Hurdcroft Farm on get of Koilacia 90806 (94259) with Koilacia Jr. 154388, Koikot 137099 and Gloriana 154389; 2nd, Christopher Graham on get of Interprete 84225 (80503) with Pilot 122610, Quorum 132507 and Regent 140953.

Produce of Mare—1st, Christopher Graham on produce of Konquete 94477 (95784) with Pilot 122610 and Octavia 113911; 2nd, Hurdcroft Farm on produce of Hector 75935 with Lou X 135864 and Blonda 116082; 3rd, C. G. Corey & Sons on produce of Konquete 94477 (95784) with Regent 140953 and Quorum 132507.

Breeder's Group—1st, Hurdcroft Farm on Koikot 137099 Gloriana 154389, Herbertine 141744, Koilahaie II 141742 and Koicottie 147848; 2nd, Christopher Graham on Pilot 122610, Fairfield Lady 148130, Fairfield Jennie 142226, Fairfield Lady Brilliant 151556 and Fairfield Maid 156394.

MISSOURI STATE FAIR, SEDALIA, MO.

Judge—Carl W. Gay, St. Paul, Minn

Stallions—Aged—1st, Fred Chandler on Montagu 102921 (B) C. E. Borop; 2nd, M. D. Allcorn on Brilliant 105960; 3rd, Thos. Chambers on Merton 68994 (B) Maasdam & Wheeler.

Four year olds—1st, Fred Chandler on Dodo II 140072 (B) E. H. Ellsworth; 2nd, J. A. Howell & Son on Big Nig 125474 (B) J. B. Sarff; 3rd, J. H. & H. A. Rotermund on Felix 115842 (B) J. F. Roelofson.

Two year olds—1st and 2nd, Fred Chandler on Fred Lagos (Homard) 139627 (B) J. O. Singmaster & Son and Joffre 136167 (B) C. J. Raboin; 3rd, Longview Farm on Josephine Jalap 139819; 4th, University of Missouri on Honorarium 141601.

Yearlings and Futurity—1st, Albert S. Davis on Sampson 141666; 2nd, University of Missouri on Security 150280.

Foal—1st, J. A. Howell & Son on Kinsman II 153696.

Mares—Ten years old or over—1st, M. D. Allcorn on Kate Ross 50929 (B) Riley Walker; 2nd, J. H. & H. A. Rotermund on Bessie W. 50930.

Five years old and under 10—1st, M. D. Allcorn on Clara 108541.

Three year olds—1st and 2nd, J. A. Howell & Son on Mollie 140361 (B) B. S. Collins and Dollie 124418.

Two year olds—1st, M. D. Allcorn on Florinda 137865; 2nd, J. H. & H. A. Rotermund on Fay 141424.

Yearlings and Futurity—1st and 2nd, J. A. Howell & Son on Maud 141881 and Twilight 142466; 3rd, M. D. Allcorn on May Queen 152465; 4th and 6th, J. H. & H. A. Rotermund on Lucille 143162 and Nadine 143161; 5th, J. L. Purchase on Florabelle 142860.

Foal—1st, J. H. & H. A. Rotermund on Mouvette 156026; 2nd, M. D. Allcorn on Lou Ellen 157037.

Mare and Foal—1st, J. H. & H. A. Rotermund on Bessie W. 50930 and Mouvette 156026; 2nd, M. D. Allcorn on Clara 108541 and Lou Ellen 157037.

Junior Champion Stallion—1st, Fred Chandler on Fred Lagos (Homard) 139627; 2nd, J. A. Howell & Son on Kinsman II. 153696.

Senior Champion Stallion—1st and 2nd, Fred Chandler on Dodo II. 140072 and Montagu 102921.

Grand Champion Stallion—1st and 2nd, Fred Chandler on Fred Lagos (Homard) 139627 and Dodo II. 140072.

Junior Champion and Grand Champion Mare—1st, J. A. Howell & Son on Maud 141881; 2nd, M. D. Allcorn on Florinda 137865.

Senior Champion Mare—1st, M D. Allcorn on Kate Ross 50929; 2nd, J. A. Howell & Son on Mollie 140361.

Produce of Mare—1st, J. A. Howell & Son on produce of Finale 104508 with Maud 141881 and Dolly 124418; 2nd, M. D. Allcorn on produce of Kate Ross 50929 with Florinda 137865 and May Queen 152465; 3rd, University of Missouri on produce of Mena 92723 with Security 150280 and Honorarium 141601; 4th, J. H. & H. A. Rotermund on produce of Bessie W. 50930 with Lucille 143162 and Mouvette 156027.

Get of Sire—1st, J. A. Howell & Son on get of Kinsman 78523 with Dollie 124418, Maud 141881 and Kinsman II. 153696; 2nd, J. H. & H. A. Rotermund on get of Zadox 76538 with Fay 141424, Lucille 143162 and Nadine 143161.

Stallion and Three Mares—1st, J. A. Howell & Son on Big Nig 125474, Maud 141881, Mollie 140361 and Dollie 124418; 2nd, M. D. Allcorn on Brilliant 105960, Kate Ross 50929, Florinda 137865 and Queen 152465; 3rd, J. H. & H. A. Rotermund on Felix 115842, Fay 141424, Nadine 143161 and Mouvette 156026.

NEBRASKA STATE FAIR, LINCOLN, NEB.

Judge—W. B. Richards, Elgin, Ill.

Stallions—Aged—1st and 2nd, Fred Chandler on Montagu 102921 (B) C. E. Borop and Dodo II. 140072 (B) E. H. Ellsworth; 3rd, Jas. Schulz on Anatole Francie 101078 (B) J. J. Mitchell; 4th, Grover C. Wilkins on Moutler 120310 (B) C. R. Bowers; 5th and 6th, Wm. H. Kerr on Andain 62796 (65222), and Sensation 94799 (B) C. H. Wilson.

Three year olds—1st, Frank Keenan & Son on Primo 132990 (B) C. F. McClanahan.

Two year olds—1st and 2nd, Fred Chandler on Fred Lagos (Homard) 139627 (B) J. O. Singmaster & Son and Joffre 136167 (B) C. J. Raboin; 3rd, Geo. Ohm on Prince Albert 146938.

Mares—Aged—1st, Frank Keenan & Son on La June 88461 (B) R. E. Pratt; 2nd, W. H. Kerr on Minna 96826; 3rd and 4th, Geo. Ohm on Myrl 59639 (B) Lot Wall and Harriet 91751 (B) Carl Yonke.

Three year olds—1st, Wm. H. Kerr on Zembea III. 124554.

Senior Champion Stallion—1st, Fred Chandler on Montagu 102921.

Junior Champion Stallion—1st, Fred Chandler on Fred Lagos (Homard) 139627; 2nd, Wm. H. Kerr on Colonel 152732.

Senior Champion and Grand Champion Mare—1st, Frank Keenan & Son on La June 88461; 2nd, Wm. H. Kerr on Zembea III. 124554.

Junior Champion Mare—1st, Jas. Schulz on Stella 157050; 2nd, Chas. Harrison on Elvina 141402.

Grand Champion Stallion—1st and 2nd, Fred Chandler on Fred Lagos (Homard) 139627 and Montagu 102921.

Stallion Foal—1st, Geo. W. Ohm on Coco 156174.

Filly Foal—1st, Jas. Schulz on Stella 157050.

Get of Sire—1st, W. H. Kerr on get of Andain 62796 (65222) with Minna 96826, Zembea III. 124554, Colonel 152732 and Morgan 152734; 2nd, Jas. Schulz on get of Anatole Francie 101078 with Prince Albert 146938, Samson 154567, Stella 157050 and Coco 156174.

Produce of Mare—1st, W. H. Kerr on produce of Image 76695 (96881) with Colonel 152732 and Minna 96826; 2nd, Jas. Schulz on produce of Molly 59382 with Stella 157050 and Jasper 154568.

Yearling Stallions and Futurity—1st and 5th, W. H. Kerr on Colonel 152732 and Morgan 152734; 2nd, Frank Keenan & Son on George 148731; 3rd and 4th, Jas. Schulz on Jasper 154568 and Samson 154567.

Yearling Fillies and Futurity—1st, Chas. Harrison on Elvina 141402.

TRENTON INTER STATE FAIR, TRENTON, N. J.

Stallions—Four year old—1st, Delchester Farms with Parfait 123900.

Three year old—1st, Delchester Farms with Quanton 135980.

Two year old—1st, Delchester Farms with Ranton 142830.

Yearling—1st, Delchester Farms with Specialty 151272.

Mares—Three year old—1st, Delchester Farms with Quiet 135986.

Two year old—1st, Delchester Farms with Ridley Gem 142750.

Junior Champion Mare—Delchester Farms with Ridley Gem 142750.

Senior and Grand Champion Mare—Delchester Farms with Quiet 135986. 135986.

Junior Champion Stallion—Delchester Farms with Ranton 142830.

Senior and Grand Champion Stallion—Delchester Farms with Quanton 135980.

Produce of Mare—1st and 2nd, Delchester Farms on produce of Lunure 98958 (100433) with Quanton 135980 and Ranton 142830, and on produce of Laveuglette 98982 (99148) with Ridley Gem 142750 and Specialty 151272.

Get of Sire—1st, Delchester Farms on get of Kaneton 98952 (97439) with Quiet 135986, Ridley Gem 142750 and Quanton 135980.

Stallion and Three Mares—1st, Delchester Farms on Quanton 135980, Jarrie 98942 (85525), Quiet 135986, and Ridley Gem 142750.

NEW YORK STATE FAIR, SYRACUSE, N. Y.

Stallions—Aged—1st and 4th, Delchester Farms on Kaptif 98953 (92909) and Parfait 123900; 2nd, Clarence H. Van Winkle on Calinette 108164 (B) Chas. S. Fulton; 3rd and 5th, Geo. P. Urban Milling Co. on Niemen 110667 (112621) and Al 122976 (B) Isidor Link.

Three year olds—1st, Delchester Farms on Quanton 135980; 2nd and 3rd, Geo. P. Urban Milling Co. on Castelar 135253 (B) Jas. Loonan & Son and Argo 135260 (B) Jas. Loonan & Son; 4th, Elmer V. West on George S. 127981 (B) Jas. McNamara.

Two year olds—1st, Delchester Farms on Ranton 142830; 2nd, P. M. Chappel on Conductor 132153 (B) C. F. Camp; 3rd and 4th, Geo. P. Urban Milling Co. on Rustique 141965 (B) J. G. Stafford & Son and Keota Hero 143116 (B) T. E. Husted.

Yearlings—1st, Delchester Farms on Specialty 151272; 2nd and 4th, P. M. Chappel on Avalon II. 151431 (B) C. F. Camp and Ildefonse II. 151432 (B) W. H. Miner; 3rd, W. S. Brown & Sons on Kolena's Czar 147664.

Champion Stallion—1st and 2nd, Delchester Farms on Kaptif 98953 (92909) and Quanton 135980.

Produce of Mare—1st, P. M. Chappel on produce of Wildine 52954 with Ethel C. 156776, Conductor 132153 and Avalon II. 151431; 2nd, W. S. Brown & Son on produce of Shadeland Kolena 82650, Kolena's Belle 132674, Kolena's Czar 147664 and Kolena's Queen 155995.

Mare and Foal—1st and 2nd, P. M. Chappel on Wildine 52954 and Ethel C. 156776 and on Hella 70263 (87627) and John C. 156777.

Mares—Aged—1st, Delchester Farms on Jarrie 98942 (85525); 2nd and 3rd, C. L. Amos on Irvine 97144 (B) C. F. Hildebrand and Mandarine 110310 (111442).

Three year olds—1st, Delchester Farms on Quiet 135986; 2nd, W. S. Brown & Son on Kolena's Belle 132674 (B) S. O. Ewing.

Two year olds—1st, Delchester Farms on Ridley Gem 142750; 2nd, C. L. Amos on Antrim Irvine 141157 (B) C. F. Hildebrand.

Yearlings—1st, C. L. Amos on Antrim Galere 141158.

Foals—Either Sex—1st and 2nd, P. M. Chappel on John C. 156777 and Ethel C. 156776; 3rd, W. S. Brown & Son on Kolena's Queen 155995.

Champion Mare—1st and 2nd, Delchester Farms on Jarrie 98942 (85525) and Quiet 135986.

Futurity—Yearlings—Either Sex—1st, Delchester Farms on Specialty 151272; 2nd and 4th, P. M. Chappel on Ildefonse II. 151432 (B) W. H. Miner and Avalon II. 151432 (B) C. F. Camp; 3rd, W. S. Brown & Son on Kolena's Czar 147664; 5th, C. L. Amos on Antrim Galera 141158.

Stallions—Three year olds—1st, Hurdcroft Farm, on Lou X. 135864 (B) J. V. Clark; 2nd and 3rd, Finch Bros. on Joy 131593 (B) Palmer Thrane and Napolion 129656 (B) J. Albrecht.

Two year olds—1st, Finch Bros. on Giron 139781 (B) Winsor Bros.; 2nd and 3rd, Hurdcroft Farm on Hercules (Lee) 141900 (B) Zobel Bros. and Koikot 137099.

Yearlings and Futurity—1st, Finch Bros. on Lindee II. 143535 (B) H. R. Lyon.

Mares—Ten years old or over—1st, Finch Bros. on Crickette 50133 (B) Frank McDowell.

Five year olds and under 10—1st, Hurdcroft Farm on Blonda 116082 (B) J. V. Clark; 2nd, Finch Bros. on Bird 101092 (B) Frank McDowell.

Four year olds—1st and 2nd, Hurdcroft Farm on Beda 126945 (B) F. M. Smith & Sons and Freeda 125731 (B) J. V. Clark; 3rd, E. O. Ophaug on Nilena 125250 (B) L. W. Orr.

Three year olds—1st, 2nd and 3rd, Hurdcroft Farm on Lucile 138155 (B) E. L. Humbert, June 135677 (B) R. E. Owens and Alice 134608 (B) J. D. Callister.

Two year olds—1st, Hurdcroft Farm on Herbertine 141744; 2nd, E. O. Ophaug on Bysh 144150.

Yearlings and Futurity—1st and 2nd, Hurdcroft Farm on Gloriana 154389 and Koicotte 147848.

Junior Champion and Grand Champion Mare—1st, Hurdcroft Farm on Gloriana 154389.

Senior Champion Mare—1st, Hurdcroft Farm on Blonda 116082.

Junior Champion and Grand Champion Stallion—1st, Finch Bros. on Giron 139781.

Senior Champion Stallion—1st, Hurdcroft Farm on Lou X. 135864.

Produce of Mare—1st, Hurdcroft Farm on produce of Cocotte 51829 (68749) with Koikot 137099 and Koicotte 147848.

HOLBERT FARMS

GREELEY, IOWA

We Invite You to Come to Our Farm and Inspect Our Good Lot of Percheron Stallions. We Will Sell You a First Class Ton Stallion Ready to Do a Big Season at a Reasonable Price.

WINNINGS IN 1919

5th prize aged horse at the International in one of the strongest classes of aged stallions ever shown in America.

6th prize 4-year-old stallion at the International.

2nd prize 4-year-old mare.

5th prize 4-year-old mare.

5th prize stallion and three mares, American-bred.

6th prize stallion and three mares, any age.

WE HAVE THESE SHOW HORSES TO SELL

WANT TO SELL

We have a whole barn full of big, drafty, clean-limbed ton stallions that we want to sell. If you are in need of a good stallion you can buy him cheaper of Holbert than you can any place else.

HOLBERT HAS A LOT OF BIG MARES FOR SALE

Get of Sire—1st, Hurdcroft Farm on get of Kollacia 90806 (94259) with Koicotte 147848, Koikot 137099 and Gloriana 154389.

Stallion and Three Mares—1st, Hurdcroft Farm on Hercules (Lee) 141900, Blonda 116082, Beda 126945 and Gloriana 154389; 2nd Finch Bros. on Giron 139781, Crickette 50133, Bird 101092 and Cassie 138286.

OHIO PERCHERON BREEDERS' SHOW, COLUMBUS, OHIO
(Held at Ohio State Fair)

Judge—J. L. Edmonds, Urbana, Ill.

Stallions—Eight years old or over—1st, G. A. Dix on Jehovah 79330 (85849); 2nd, Ohio State University on Libretto 121447 (97907); 3rd, Delchester Farms on Kaptif 98953 (92909; 4th, Homeridge Farm on Inedit 79316 (83422); 5th, Randolph Bros., on French Boy 74232, (B) B. F. Wilson; 6th, Bell Bros., on Heroisme 70216 (77484).

Five years old and under 8—1st, Geo. M. Oyster Jr. on Milord 105917 (110558); 2nd, Woodside Farms on Nectar 129726 (117636); 3rd, D. Augstin on Marley Forrest 101948 (B) David Forrest; 4th and 6th, J. K. Spitler & Sons on Melitot 131448 (106517) and Carnot Jr. 131362; 5th, Bell Bros., on Naussac 131579 (115221).

Three years old and under 5—1st, E. B. White on Laet 133886; 2nd, Delchester Farms on Quanton 135980; 3rd, D. Augstin on Olou 134434; 4th, Wm. Freitag on Liberty Bond (Kaiser) 122433 (B) J. F. Skaggs; 5th, N. G. 6th, Bell Bros., on Guenophobe 114069 (B) R. D. McGonigle & Sons; 7th, F. E. Kraut & Sons on Magician 133130 (B) David Graham; 8th, M. E. Lyons on Wayne 132954 (B) Wm. Lautenslager.

Two year olds—1st, Woodside Farms on Woodside Haroust 141850; 2nd, Wm. Freitag on Foch 141830; 3rd and 4th, D. Augstin on Olturco 134438 and Marness 138807; 5th and 7th, E. B. White on Treviso 144394 and Clemenceau 144393; 6th, Delchester Farms on Ranton 142830; 8th, J. K. Spitler & Sons on Bon Carnot 137008.

Yearlings (Futurity)—1st, Ed. Nicodemus on Dreballagon 148719 (B) E. B. White; 2nd, E. B. White on Doughboy 150873; 3rd, Dan Augstin on Ro Landau 151266 (B) J. B. Stuckey; 4th, F. N. Couchman on Agate 150503 (B) C. M. Jones; 5th, Water L. Simpson on Dragon III. 149614; 6th, Cassell Bros. on Ohio's Magifavor 149123 (B) Ohio State University; 7th, G. A. Dix on Jehovas 147973; 8th and 9th, H. A. Holdridge & Sons on Magustor 148070 and Magicetor 148066; 10th, C. W. Bainbridge on Lewis 148615; 11th, W. R. Lawrence & Sons on Monarch 151910; 12th, Homeridge Farms on Kismet 141598 (B) C. W. Sellers.

Foals—1st, Allan C. Long, on Libretto's Ideal 157269 (B) Ohio State University; 2nd, Geo. A. Dix on Lynot 157102 (B) Chas. White; 3rd, Ohio State University on Ohio's Vexation 156819; 4th and 5th, Geo. M. Oyster Jr. on Milord II. 153523, and Millette 153529; 6th, Homeridge Farm on The Rogue 153309; 7th, J. K. Spitler & Sons on Intrepid 151915; 8th, J. W. H. Stalter on Fame 156109.

Stallion over three bred by exhibitor—1st, E. B. White on Laet 133886; 2nd, Delchester Farms on Quanton 135980; 3rd, D. Augstin on Olou 134434; 4th, J. K. Spitler & Sons on Carnot Jr. 113362; 5th and 7th, M. H. Warner on Duster 128010, and Valley Frank 114797; 6th, B. F. Anderson on Prince 123219.

Stallion under three bred by exhibitor—1st, Woodside Farms on Woodside Haroust 141850; 2nd, Wm. Freitag on Foch 141830; 3rd and 5th, D. Augstin on Olturco 134438 and Marness 138807; 4th, Delchester Farms on Ranton 142830; 6th and 7th, E. B. White on Treviso 142394 and Clemenceau 144393; 8th, Arthur M. Bell on Zebedee 143948.

Model Stallion—1st, Delchester Farms on Kaptif 98953 (92909); 2nd, Geo. M. Oyster Jr. on Milord 105917 (110558); 3rd, H. A. Holdridge & Sons on Magic 105931 (105686).

Mares—Ten years old or over—1st, Walter L. Simpson on Maina 70813 (B) E. B. White 2nd, Geo. M. Oyster Jr. on Havane 106121 (78201); 3rd, Lewis Slack on Daisy 48732; 4th, 7th and 8th, J. K. Spitler & Sons on Imposee 106196 (80416); Jupilles 79350 (84829) and Harmonie 78965 (96962); 5th, Delchester Farms on Jarrie 98942 (85525); 6th, M. E. Roberts on Gisele 74092 (84275).

Five years old and under ten—1st, Homeridge Farm on Grace 109863 (B) E. L. Krepps; 2nd, Ohio State University on Dope 85573 (B) C. F. Camp; 3rd, Wm. Hoewischer & Son on Lignee 101461 (98646); 4th, Geo. M. Oyster Jr. on Lenore 106126 (100971); 5th, Randolph Bros. on Cinderella 76244 (B) John H. Decker; 6th, Wm. Freitag on Carmoleta 105465; 7th, D. Augstin on Roseland 87467; 8th, E. B. White on Couceorous 94852 (B) John Buswell.

Four year olds—1st, E. B. White on Iona 123962; 2nd, Geo. A. Dix on Dixie Anna 131134; 3rd, B. F. Anderson on Frances 117581; 4th, A. Litzenberg on Silva 121484 (Imp. in dam.)

Three year olds—1st, Delchester Farms on Quiet 135986; 2nd, E. B. White on Intrepid 131826; 3rd, Walter L. Simpson on Mauvette 134290; 4th and 6th, Ohio State University on Margot 131195 (B) L. H. Scott, and Dope's Black Beauty 131695; 5th, H. A. Holdridge & Sons on Magic Nell 133123; 7th, M. E. Roberts on Penelope 132879 (B) Merritt E. Roberts; 8th, Geo. M. Oyster Jr. Marcia 130741.

Two year olds—1st and 5th, D. Augstin on Roquette 134435 and Marline 134436; 2nd, Delchester Farms on Ridley Gem 142750; 3rd, Walter L. Simpson on Manona 144980; 4th, Ezra W. Pittman on Tulip 138784; 6th, H. A. Holdridge & Sons on Belle 143518; 7th, M. E. Roberts on Elaine 142178 (B) C. M. Jones; 8th, Lewis Slack on Nellie 138359.

Yearling Fillies—(Futurity)—1st and 11th, D. Augstin on Mar Retta 151269 and Mar Tille 151259; 2nd, 3rd and 6th, Geo. A. Dix on Miss Jehovaline 147868; Cossine 147867 and Joyette 147847 (B) Chas. A. White; 4th, Lonzo McClain & Sons on Beauty 141711; 5th, Geo. M. Oyster Jr. on Milady 149357; 7th, E. P. Ferris on Hulda 152736; 8th, Randolph Bros. on Lottie 150698; 9th and 10th, H. A. Holdridge & Sons on Magic Queen 148068 and Brilliant Magic 148065; 12th, M. E. Roberts on Gayhart 149234.

Foals—1st, Homeridge Farm on Muriel 153310 (B) E. L. Krepps; 2nd, W. A. Stalter on Lucile 154570; 3rd, C. W. Humes & Sons on Etuvia 156703; 4th, M. E. Roberts on Rhoda 156740; 5th, Randolph Bros. on French Girl 154762; 6th, NG., 7th, J. K. Spitler & Sons on Lucille 151914; 8th, Geo. M. Oyster Jr. on Mille 153528.

Mare and Foal—1st, Homeridge Farm on Grace 109863 and Muriel 153310; 2nd, Allan C. Long on Ohio's Ideal 112896 and Libretto's Ideal 157296; 3rd, Ohio State University on Ohio's Favorite 112897 and Ohio's Vexation 156819; 4th and 6th, Geo. M. Oyster Jr. on Havane 106121 (78201) and Millette 153529 and Lavenue 106127 (99153) and Milord II. 153523; 5th, J. K. Spitler & Sons on Imposee 106196 (80416) and Lucile 151914; 7th, Geo. A. Dix on Lynette 90391 and Lynot 157102; 8th, C. W. Humes & Sons on Georgiana Cassey 110612 and Etuvia 156703.

Mare over three bred by exhibitor—1st, Delchester Farms on Quiet 135986; 2nd and 6th, E. B. White on Iona 123962 and Intrepid 131826; 3rd, Walter L. Simpson on Mauvette 134920; 4th, Geo. A. Dix on Dixie Anna 131134; 5th, Lewis Slack on Daisy 48732; 7th, Dan Augstin on Roseland 87467; 8th, Wm. Freitag on Carmoleta 105465.

BELL BROS., Wooster, Ohio

Invites You to Inspect Their Select Collection of Percheron Stallions

WE HAVE BEEN FURNISHERS OF DRAFT STALLIONS FOR OVER 40 YEARS

In Last Five Years at Ohio State Fair, Bell Bros.' Horses Have Won

1915—GRAND CHAMPION STALLION (exhibited by us).
1916—RESERVE GRAND CHAMPION STALLION (exhibited by us).
1917—GRAND CHAMPION STALLION (exhibited by us).
1918—RESERVE GRAND CHAMPION STALLION (imported by us).
1919—RESERVE GRAND CHAMPION STALLION (imported by us).

International 1919—Reserve Grand Champion Stallion (Imported by us)

GOODVIEW STOCK FARM

OWNED BY

E. P. HAMILTON & SONS

GARDEN GROVE, IOWA—Decatur County

CLIMAX 148097

WE RAISED CLIMAX, 1st prize 2-year-old, reserve champion, American-bred, and reserve junior champion stallion at the 1919 International, Chicago. We have other good Percherons like this one for sale—mares, fillies and young stallions.

Began Breeding Percherons in 1893 in McLean County, Illinois

LEASIDE STOCK FARM

BREEDERS OF

PERCHERONS

STUD HEADED BY

LAGNON 120920, one of the greatest sons of Lagos, grand champion stallion at the 1915 World's Fair. LAGNON was bred by A. H. Hill, of Illinois, the man who bred the Lagos filly Lagoceo, that was undefeated as a 2-year-old in 1918 and grand champion at the 1918 International.

BIG MARES

We have for sale a few good mares heavy in foal to the service of this good son of Lagos. Three of the mares in this six horse team are for sale. They are drafty clean limbed, regular producing mares. All are good colors.

BIG STALLIONS

The Leaside paddocks and pastures have in them a number of promising young stallions. There are sons of this Lagos colt, big, rugged boned, clean jointed, good going draft horses. Our colts are all big. There isn't a one in the lot that will weigh less 2,000-2,300 lbs., when mature.

PRICED RIGHT **Want to Sell Quick**

LEE BROS., Mitchellville, Iowa

Mare under three bred by exhibitor—1st and 5th, Dan Augstin on Roquette 134435 and Mar Retta 151264; 2nd, Delchester Farms on Ridley Gem 142750; 3rd, Walter L. Simpson on Manona 144980; 4th, Ezra W. Pittman on Tulip 138784; 6th and 7th, Geo. A. Dix on Miss Jehovaline 147868 and Cossine 147867; 8th, Lonzo McClain & Sons on Beauty 141711.

Model Mare—1st, Walter L. Simpson on Maina 70813; 2nd, Dan Augstin on Roseland 87467; 3rd, Geo. A. Dix on Dixie Anna 131134.

Produce of Mare—1st, E. B. White on produce of Couceorous 94852 with Laet 133886 and Iona 123962; 2nd, Delchester Farms on produce of Lunure 98958 (100433) with Quanton 135980 and Ranton 142830, 3rd, Dan Augstin on produce of Ines 55646 with Marness 138807 and Mar Retta 151264; 4th, Walter L. Simpson on produce of Maina 70813 with Mauvette 134290 and Manona 144980; 5th, Wm. Freitag on produce of Carmoleta 105465 with Foch 141830 and Fern 141828; 6th, M. E. Roberts on produce of Dora 66889 with Gayhart 142234 and Penelope 132879.

Breeder's group, mare and two colts by same sire—1st, E. B. White on Couceorous 94852, Iona 123962 and Treviso 144394, sire Dragon 52155 (63516); 2nd, Walter L. Simpson on Maina 70813, Maina's Dragon 149615 and Manona 144980, sire Dragon 52155 (63516); 3rd, Wm. Freitag on Carmoleta 105465; Foch 141830 and Fern 141828, sire French Boy 74232; 4th, Geo. A. Dix on Lynette 90391, Joyette 147847 and Lynot 157102, sire Jehovah 85489 (79330); 5th, Geo. M. Oyster Jr. on Havane 106121 (78201), Ernestine 149358 and Milette 153529; 6th, M. E. Roberts on Gisele 74092 (84275), Rosella 94108 and Insident II. 136480.

Herd of Mares, two mares, four years old or over and two under four years old—1st, Ohio State University on Dope 85573, Beauty 131695, Ohio's Favorite 112897 and Margot 131195; 2nd, Geo. A. Dix on Dixie Anna 131134, Lynette 90391, Miss Jehovaline 147868 and Cossine 147867 3rd, Geo. M. Oyster Jr. on Havane 106121 (78201), Lenore 106126 (100971), Milady 149357 and Ernestine 149358; 4th, J. K. Spitler & Sons on Imposee 106196 (80416), Jupilles 79350 (84829), Florine 151913 and Lucile 151914; 5th, M. E. Roberts on Gisele 74092 (84275), Rosella 94108; Elaine 142178 and Penelope 132879; 6th, Randolph Bros. on Cinderella 76244, Chlotilda 95526; Chlomeda 137232 and Lottie 150698.

Get of Sire—1st and 2nd, E. B. White on get of Seducteur 26252 with Laet 133886, Intrepid 131826 and Mauvette 134920 and on get of Dragon 52155 (63516) with Iona 123962, Drabellagon 148719 and Doughboy 150873; 3rd, Delchester Farms on get of Kaneton 98952 (97439) with Quanton 135980, Quiet 135986 and Ridley Gem 142750; 4th and 5th, Dan Augstin on get of Olbert II. 67048 with Roquette 134435, Olou 134434 and Olturco 134438 and on get of Marly Forrest 101948 with Marness 138807, Marline 134436 and Mar Retta 151264; 6th, Geo. A. Dix on get of Jehovah 79330 (85849) with Miss Jehovaline 147868, Cossine 147867 and Joyette 147847.

Breeder's group, colt, dam and grand-dam—1st, Ohio State University in Dope 85573, Ohio's Favorite 112897 and Ohio's Vexation 156879; 2nd, M. E. Roberts on Gisele 74092, Rosella 94108 and Rhoda 156740; 3rd, Randolph Bros. on Almeda 33143, Chlotilda 95526 and French Girl 154762.

Breeder's Herd, Three Mares and One Stallion—1st, E. B. White on Laet 133886, Couceorous 94852, Iona 123962 and Intrepid 131826; 2nd, Delchester Farms on Kaptif 98953 (92909), Jarrie 98942 (85525) Quiet 135986 and Ridley Gem 142750; 3rd, D. Augstin on Marly Forrest 101948, Roseland 87467, Roquette 134435 and Mar Retta 151264; 4th, Ohio State University on Libretto 121447 (97907), Dope 85573, Dope's Black Beauty 131695 and Margot 131195; 5th, Geo. A. Dix on Jehovah 79330 (85549), Dixie Anna 131134, Miss Jehovaline 147868 and Cossine 147867; 6th, Geo. M. Oyster Jr. on Milord 105917 (110558) Lenore 106126 (100971), Havane 106127 (78201), and Lavenue 160127 (99153).

Junior Champion Stallion—1st, Ed. Nicodemus on Dreballagon 148719; 2nd, Woodside Farms on Woodside Haroust 141850.

Senior Champion and Grand Champion Stallion—1st, E. B. White on Laet 133886; 2nd, Geo. M. Oyster Jr. on Milord 105917 (110558).

Junior Champion Mare—1st, Dan Augstin on Roquette 134435; 2nd, Delchester Farms on Ridley Gem 142750.

Senior Champion Mare—1st, Walter L. Simpson on Maina 70813; 2nd, Homeridge Farm on Grace 109863.

Grand Champion Mare—1st, Walter L. Simpson on Maina 70813; 2nd, Dan Augstin on Roquette 134435.

OKLAHOMA STATE FAIR, OKLAHOMA CITY, OKLA.

Judge—W. E. PRICHARD, Ottawa, Ill.

Stallions—Aged—1st, Claude Pruett, on Irquin 116617 (B) A. E. Martin.

Four year old—1st, J. A. Howell & Son, on Big Nig 125474 (B) J. B. Sarff; 2nd, Cherry Lane Stock Farm, on Duke 122891 (B) A. J. Henthorn.

Three year old—1st, Kansas section of the Gossard Breeding Estates, on Kantonal 133156 (B) O. N. Wilson.

Two year old—1st, Oklahoma A. & M. College on Conformer 139906 (B) L. R. Kershaw.

Yearling—1st, 2nd and 3rd, Oklahoma A. & M. College on Verdon 143362, Severon 143360 and Siglon 143361.

Stallion Foal—1st, J. A. Howell & Son, on Kinsman II. 153696; 2nd and 4th, Kansas Section of the Gossard Breeding Estates on Grenzelat 153455 and Grendale 153456; 3rd, Oklahoma A. & M. College on Duggan 154710.

Mares—Five years and under ten—1st, Oklahoma A. & M. College on Stillwater Princess 118313; 2nd and 3rd, Kansas Section of the Gossard Breeding Estates on Gazelda 113637 (B) Harry Early and Rosedale 87134 (Imp. in dam).

Four year old—1st, Kansas Section of the Gossard Breeding Estates, on Koicottie 121717 (B) Hurdcroft Farm.

Three year old—1st and 3rd, J. A. Howell & Son on Mollie 140361 (B) B. S. Collins, and Dollie 124418; 2nd, Oklahoma A. & M. College on Maplegrove Grace 133337 (B) J. O. Singmaster & Son.

Two year old—1st, Oklahoma A. & M. College on Keota Pelotte 143263 (B) J. O. Singmaster & Son.

Yearling—1st and 4th, J. A. Howell & Son, on Twilight 142466 (B) D. F. McAlister and Maude 141881; 2nd and 3rd, Kansas Section of the Gossard Breeding Estates on Marzelda 147614 and Edith Cavell 148063 (B) C. R. Soward.

Foal—1st, Kansas Section of the Gossard Breeding Estates on Grenacia 153454.

Mare and Foal—1st, 2nd and 3rd, Kansas Section of the Gossard Breeding Estates on Koicottie 121717 and Grenacia 153454; Gazelda 113637 and Grenzelat 153435 and Rosedale 87134 and Grendale 153456.

Junior Champion Mare—1st, Oklahoma A. & M. College, on Keota Pelotte 143263; 2nd, J. A. Howell & Son on Twilight 142466.

Senior Champion Mare—1st, Kansas Section of the Gossard Breeding Estates on Koicottie 121717; 2nd, Oklahoma A. & M. College on Gladys 80897. (Imp. in dam.)

ZANG'S
ELMWOOD STOCK FARM

HERD SIRE
CHAMPAGNE 51753 (65402)

Breeders of Pure-Bred
Percherons
Stallions and Mares for Sale

HERD SIRE
NEGRO 131780 (113149)

Heavy Boned Stock
with Quality
Sure Breeders — Sound

NEGRO 131780 (113149)

Grand Champion Stallion, National Western Stock Show, Denver, Colorado—1919

THE ADOLPH J. ZANG INVESTMENT CO., *Owners,*
Broomfield, Colorado

HERBERT HOWARTH, Horse Dept., Manager

Grand Champion Mare—1st, Kansas Section of the Gossard Breeding Estates on Koicottie 121717; 2nd, Oklahoma A. & M. College on Keota Pelotte 143263.

Junior Champion Stallion—1st, Oklahoma A. & M. College on Verdon 143362; 2nd, J. A. Howell & Son, on Kinsman II. 153696.

Senior Champion Stallion—1st, J. A. Howell & Son on Big Nig 125474; 2nd, Kansas Section of the Gossard Breeding Estates on Kapitaine 85986 (97465).

Grand Champion Stallion—1st, J. A. Howell & Son, on Big Nig 125474; 2nd, Oklahoma A. & M. College on Verdon 143362.

Produce of Mare—1st, Kansas Section of the Gossard Breeding Estates on produce of Gazelda 113637 with Marzelda 147614 and Grenzelat 153455; 2nd and 3rd, Oklahoma A. & M. College on produce of Stillwater 41143 with Stillwater Princess 118313 and Severon 143360 and on produce of Suzette 91071 with Siglon 143361 and Duggan 154710; 4th, J. A. Howell & Son on produce of Finale 104508 with Maud 141881 and Kinsman II. 153696.

Get of Sire—1st, Kansas Section of the Gossard Breeding Estates on get of Grenat 80714 (71632) with Grenacia 153454, Grendale 153456 and Grenzelat 153455; 2nd, Oklahoma A. & M. College on get of Donald Jr. 122304 with Verdon 143362, Siglon 143361 and Severon 143360; 3rd, J. A. Howell & Son on get of Kinsman 78523 with Dollie 124418, Maud 141881 and Kinsman II. 153696.

Stallion and Three Mares—1st, J. A. Howell & Son on Big Nig 125474, Mollie 140361, Dollie 124418 and Twilight 142466; 2nd, Kansas Section of the Gossard Breeding Estates on Kapitaine 85986 (97465); Koicottie 121717, Marzelda 147614 and Grenacia 153454; 3rd, Oklahoma A. & M. College on Verdon 143362, Maplegrove Grace 133337, Gladys 80897 and Keota Pelotte 143263.

OKLAHOMA FREE STATE FAIR, MUSKOGEE, OKLA.

Stallions—Aged—1st, Kansas Section of Gossard Breeding Estates on Kapitaine 85986 (97465) and E. Richard on Arnolph 58315 (B) C. W. Broughton.

Four year olds—1st, J. A. Howell & Son on Big Nig 125474 (B) J. B. Sarff; 2nd, W. M. Green on Buster 122882 (B) A. J. Henthorn.

Three year olds—1st, Kansas Section of the Gossard Breeding Estates on Kantonal II. 133156 (B) O. N. Wilson.

Two year olds—1st, Oklahoma A. & M. College on Conformer 139906 (B) L. R. Kershaw.

Yearlings—1st, 2nd, 3rd and 4th, Oklahoma A. & M. College on Gladune 143359, Verdon 143362, Siglon 143361 and Severon 143360.

Foals—1st, J. A. Howell & Son on Kinsman II. 153696; 2nd and 4th, Kansas Section of Gossard Breeding Estates on Grenzelat 153455 and Grendale 153456; 3rd, Oklahoma A. & M. College on Duggan 154710.

Mares—Five years old and under ten—1st and 4th, Oklahoma A. & M. College on Gladys 80897 (Imp. in dam), and Stillwater Princess 118313; 2nd and 3rd, Kansas Section of Gossard Breeding Estates on Gazelda 113637 (B) Harry Early and Rosedale 87134 (Imp. in dam.)

Four year olds—1st, Kansas Section of Gossard Breeding Estates on Koicottie 121717 (B) Hurdcroft Farm Co.

Three year olds—1st and 3rd, J. A. Howell & Son on Mollie 140361 (B) B. S. Collins and Dollie 124418; 2nd, Oklahoma A. & M. College on Maplegrove Grace 133337 (B) J. O. Singmaster & Son.

Two year olds—1st, Oklahoma A. & M. College on Pelotte 143263 (B) A. J. Gislain.

Yearlings—1st and 3rd, J. A. Howell & Son on Twilight 142466 (B) D. F. McAlister and Maud 141881; 2nd and 4th, Kansas Section of Gossard Breeding Estates on Marzelda 147614 and Edith Cavill 148063 (B) C. R. Soward.

Foals—1st, Kansas Section of Gossard Breeding Estates on Grenacia 153454.

Mare and Foal—1st, 2nd and 3rd, Kansas Section of Gossard Breeding Estates on Koicottie 121717 and Grenacia 153454 on Gazelda 113637 and Grenzelat 153455 and on Rosedale 84134 and Grendale 153456.

Junior Champion Mare—1st, Oklahoma A. & M. College on K. Pelotte 143263.

Senior and Grand Champion Mare—1st, Kansas Section of Gossard Breeding Estates on Koicottie 121717.

Junior Champion Stallion—1st, J. A. Howell & Son on Kinsman II. 153696.

Senior and Grand Champion Stallion—1st, Kansas Section of Gossard Breeding Estate on Kapitaine 85986 (97465).

Produce of Mare—1st, J. A. Howell & Son on produce of Finale 104508 with Dollie 124418 and Kinsman II. 153696; 2nd and 4th, Oklahoma A. & M. College on produce of Stillwater 41143 with Stillwater Princess 118313 and Siglon 143361 and on produce of Suzette 91071 with Severon 143360 and Duggan 154710; 3rd, Kansas Section of the Gossard Breeding Estates on Gazelda 113637 with Marzelda 147614 and Grenzelat 153455.

Get of Sire—1st, J. A. Howell & Son on get of Kinsman 78523 with Maud 141881, Dollie 124418 and Kinsman II. 153696; 2nd, Oklahoma A. & M. College on get of Donald Jr. 122304 with Gladune 143359, Verdon 143362 and Siglon 143361; 3rd, Kansas Section of Gossard Breeding Estate on get of Grenat 80714 (71632) with Grenacia 153454, Grendale 153456 and Grenzelat 153455.

Stallion and Three Mares—1st, Kansas Section of Gossard Breeding Estate on Kapitaine 85986 (97465), Koicottie 121717, Gazelda 113637 and Marzelda 147614; 2nd, Oklahoma A. & M. College on Gladune 143359, Gladys 80897, K. Pelotte 143263 and Maplegrove Grace 133337; 3rd, J. A. Howell & Son on Big Nig 125474, Mollie 140361, Dollie 124418 and Twilight 142466.

OREGON STATE FAIR, SALEM, OREGON

Judge—F. W. Wilson, Reno, Nev.

Stallions—Aged—1st, Merritt & Bowers on Patre of Paicines 111450 (B) Paicines Ranch Co.; 2nd, A. C. Ruby on Shelby M. 98030 (B) C. J. Riddle; 3rd, D. F. Burge on Tacheau 65598 (B) Thos. Osborne.

Four year olds—1st and 3rd, A. C. Ruby on Prince 127638 (B) W. E. Worley & Son and Ball 121993 (B) H. R. Miner; 2nd, Merritt & Bowers on Palo Alto Prince 127603 (B) O. P. Jenkins.

Three year olds—1st, A. C. Ruby on Isaiah 132977 (B) Wm. Anthony; 2nd, A. R. Hunter on Liberty Bond 134172 (B) Eastern Oregon Agricultural Experiment Station; 3rd, Merritt & Bowers on Woodland 141084.

Two year olds—1st and 3rd, A. C. Ruby on Havelock 141764 (B) Wm. Anthony and Dooley 141763 (B) L. K. Anthony; 2nd, Merritt & Bowers on Colon 135466.

Yearlings—1st and 2nd, A. C. Ruby on Talent 154274 and Ansel 154273; 3rd A. R. Hunter on Adam Kroumir 155925.

Foals—1st, D. F. Burge on Graivelle 150661.

Mares—Ten years old or over—1st, D. F. Burge on Grainaille 55556 (71109).

Five years old and under ten—1st, Merritt & Bowers on Rosa 117353 (B) J. L. Harvey; 2nd and 3rd, D. F. Burge on Coquette 74179 (B) Mark Moran and Iolentha 102438.

Four year olds—1st, D. F. Burge on Grainetta 119054; 2nd, Merritt & Bowers on Newark Patrician 118067 (B) Wm. Bond; 3rd, A. R. Hunter on Grace Kroumir 130675 (B) C. A. Hunter.

Two year olds—1st, D. F. Burge on Mauvita 140450; 2nd, A. R. Hunter on Sister Kroumir 140196.

Yearlings—1st, D. F. Burge on Graivette 142535.

Mare and Foal—1st, D. F. Burge on Grainaille 55556 (71109) and Graivelle 150661.

Junior Champion Mare—1st, D. F. Burge on Graivette 142535.

Senior Champion and Grand Champion Mare—1st, Merritt & Bowers on Rosa 117352.

Junior Champion and Grand Champion Stallion—1st, A. C. Ruby on Havelock 141764.

Senior Champion Stallion—1st, A. C. Ruby on Isaiah 132977.

Produce of Mare—1st and 3rd, A. C. Ruby on produce of Imogene 86419 with Havelock 141764 and Isaiah 132977 and on produce of Laura 77792 with Actor 139416 and Ansel 154273; 2nd, D. F. Burge on produce of Grainaille 55556 (71109) with Grainetta 119054 and Graivette 142535.

Get of Sire—1st, A. R. Hunter on get of Kroumir 97397 (94517) with Grace Kroumir 130675, Sister Kroumir 140196 and Liberty Bond 134172; 2nd, A. C. Ruby on get of Frere 109723 with Actor 139416, Ansel 154273 and Talent 154274.

Stallion and Three Mares—1st, D. F. Burge on Tacheau 65598, Coquette 74179, Grainetta 119054 and Graivette 142535.

PACIFIC INTERNATIONAL LIVE STOCK EXPOSITION, PORTLAND, ORE.

Stallions—Four years old or over—1st and 4th, A. C. Ruby, on Shelby M. 98030 (B) C. J. Riddle and Gaunelet 79016 (88229); 2nd and 6th, S. Metz & Sons on Omega 113071 (B) Cloyd McClain & Sons and Hindeburg 129426 (B) Earl Koontz; 3rd and 5th, A. R. Hunter on Kroumir 97397 (94517) and Royal Pantone 93003 (B) Murchison Bros.

Three year olds—1st, S. Metz & Sons on Benton 131953 (B) Clyde Elder; 2nd and 3rd, A. C. Ruby on Actor 139416 and Isaiah 132977 (B) Wm. Anthony; 4th and 5th, A. R. Hunter on Donald 141496 (B) L. E. Standley and Liberty Bond 134172 (B) Eastern Oregon Agricultural Experiment Station.

Two year olds—1st and 4th, A. C. Ruby on Havelock 141764 (B) Wm. Anthony and Major 144662 (B) E. E. McElwain; 2nd, 3rd and 5th, S. Metz & Sons on Marton 142032 (B) Clyde Elder, Cardipulte 142314 (B) E. E. McElwain and Major Gaulda 142716 (B) Jas. O. Harpel; 6th, A. R. Hunter on Fritz 141168 (B) Wm. G. Peach.

Yearlings—1st and 2nd, A. C. Ruby on Ansel 154273 and Talent 154274; 3rd, A. R. Hunter on Adam Kroumir 155925.

Mares—Four years old or over—1st, A. R. Hunter on Grace Kroumir 130675 (B) C. A. Hunter; 2nd and 5th, A. C. Ruby on Diana 126730 (B) C. A. Hunter and Kossue 92533 (91715); 3rd and 4th, D. F. Burge on Grainetta 119054 (B) C. A. Hunter and Coquette 74179 (B) Mark Moran.

Two year olds—1st, A. R. Hunter on Sister Kroumir 140196.

Yearlings—1st, D. F. Burge on Graivette 142535; 2nd, Oregon Agricultural College on Beth 157081.

Produce of Mare—1st, A. C. Ruby on produce of Imogene 86419 with Havelock 141764 and Isaiah 132977; 2nd, S. Metz & Sons on produce of Henriade 68211 (77268) with Benton 131953 and Marton 142032.

Senior and Grand Champion Stallion—A. C. Ruby on Shelby M. 98030.

Junior Champion Stallion—A. C. Ruby on Havelock 141764.

Grand Champion Mare—A. R. Hunter on Sister Kroumir 140196.

Junior Champion Mare—D. F. Burge on Graivette 142535.

SOUTH DAKOTA STATE FAIR, HURON, S. DAK.

Judge—U. L. Burdick, Williston, N. Dak.

Stallions—Aged—1st, Lakewood Farms on Agitator 77533; 2nd, Babcock & Martin on Ivan 108146 (B) Winsor Bros.; 3rd, Fred Chandler on Montagu 102921 (B) C. E. Borop; 4th, Finch Bros. on Le Rogue 117722 (B) T. P. Conant; 5th, Albert Gamber & Sons on Beecher 108295.

Four year olds—1st, Fred Chandler on Dodo II. 140072 (B) E. H. Ellsworth.

Three year olds—1st, Babcock & Martin on Dictator 123958; 2nd and 3rd, Finch Bros. on Napoleon II. 129656 (B) J. Albrecht and Joy 131593 (B) Palmer Thrane.

Two year olds—1st and 5th, Babcock & Martin on Uhlan 134194 and Rasty 134195; 2nd and 4th, Fred Chandler on Joffre 136167 (B) C. J. Raboin and Fred Lagos (Homard) 139627 (B) J. O. Singmaster & Son; 3rd, Finch Bros. on Remi 141620 (B) E. W. Walker.

Yearlings—1st, Finch Bros. on Joli 156586; 2nd and 4th, Babcock & Martin on Scheiner II. 153049 and Estivan 146734; 3rd, NG.

Foals—1st, Babcock & Martin on Alexander 156426; 2nd, Albert Gamber & Sons on Bruce 153852.

Mares—Ten years old or over—1st, Albert Gamber & Sons on Esther 91922; 2nd, Finch Bros. on Crickette 50133 (B) Frank McDowell.

Five years old and under ten—1st, 2nd and 4th, Babcock & Martin on Adalade 118885 (B) L. M. Miller; Marie M. 95918 (B) L. M. Miller and Maple Lawn Beauty 101294 (B) P. W. Moir.

Four year olds—1st, Finch Bros. on Irene 128911 (B) Winsor Bros.

Three year olds—1st, Finch Bros. on Catorah 138284 (B) Frank McDowell.

Two year olds—1st and 3rd, Babcock & Martin on Ivene 134192 & Jean 134197; 2nd, NG; 4th and 5th, Lakewood Farms on Evaline 148254 and Madeline 149110.

Yearlings—1st, Albert Gamber & Sons on Isabella 145224; 2nd and 3rd, Babcock & Martin on Bonita 146733 and Cavelle 153047.

Foals—1st, Albert Gamber & Sons on Rosella 153853.

Mare and Foal—1st, Babcock & Martin on Maple Lawn Beauty 101294 and Alexander 156426; 2nd and 3rd, Albert Gamber & Sons on Blanche 91926 and Rosella 153853 and on Esther 91922 and Bruce 153852.

Junior Champion Mare—1st, Babcock & Martin on Ivene 134192; 2nd, Albert Gamber & Sons on Isabella 145224.

Senior Champion Mare—1st, Babcock & Martin on Adalade 118885; 2nd, Finch Bros. on Catorah 138284.

Grand Champion Mare—1st and 2nd, Babcock & Martin on Adalade 118885 and Ivene 134192.

Junior Champion Stallion—1st, Babcock & Martin on Uhlan 134194; 2nd, Finch Bros. on Joli 156586.

Senior Champion Stallion—1st, Fred Chandler on Dodo II. 140072.

Grand Champion Stallion—1st, Babcock & Martin on Uhlan 134194; 2nd, Fred Chandler on Dodo II. 140072.

Produce of Mare—1st, Lakewood Farms on produce of Janet 60631 with Agitator 77533 and Lakewood Seductor 148252; 2nd, Babcock & Martin on produce of Maple Lawn Beauty 101294 with Ivene 134192 and Alexander 156426; 3rd, Albert Gamber & Sons on produce of Esther 91922 with Bruce 153852 and Blanch 91926.

Bitterman's Show Horses
AT THE MASON CITY FAIR

At the 1919 NORTH IOWA FAIR WE WON

1st on aged stallion.
1st, 2nd and 3rd on aged mares.
2nd and 3rd on 3-year-old mares.
1st on 2-year-old mare.
1st on yearling filly.
1st, 2nd and 3rd on filly foals.
Grand champion stallion.
1st on get of sire.
1st and 2nd on produce of mare.
1st on stallion and four mares.
1st, 2nd and 4th on mare 3 years old or over bred by exhibitor.
1st, 2nd and 3rd on mare under 3 bred by exhibitor.
Champion and reserve champion mare bred by exhibitor.
Reserve grand champion mare.

The Bitterman Percherons are as good as grow in Northern Iowa. We have some good young stallions and mares for sale.

M. C. BITTERMAN & SONS,
Nora Springs, Iowa.

RABOIN'S PERCHERON STUD
Is Headed by the Grand Champion
ST. JOSEPH'S BRILLIANT 87470

Photo at 6 Years—Weighs 2,350 lbs.

WINNINGS:
St. Joseph's Brilliant was:
1st prize 2 year old and reserve grand champion, 1914 Kankakee Inter State Fair.
1st prize 3 year old, 1915 Kankakee Inter State Fair.
1st prize aged horse and grand champion, 1917 Kankakee Inter State Fair.

WINNINGS OF HIS GET:
1st prize yearling futurity filly, 1918 Illinois State Fair.
Junior champion mare, 1918 Illinois State Fair.
2nd prize 2 year old stallion, 1918 Illinois State Fair.
2nd prize futurity stallion, 1918 Illinois State Fair.
2nd prize get of sire, 1918 Illinois State Fair.

We invite Percheron breeders' and buyers to visit and to inspect our horses. The get of our herd stallion St. Joseph's Brilliant will suit a critical judge. His colts have the size, style, action and quality that have made them winners at some of the best Percheron shows. We have on hand some of the best young stallions and fillies we have ever raised, also a few ton mares in foal. Get our prices for they will appeal to you.

C. J. RABOIN & SONS, Clifton, Ill.
Nearest Railroad Station, Ashkum, Ill.

Get of Sire—1st and 2nd, Babcock & Martin on get of Scheiner 93532 with Dictator 123958, Uhlan 134194 and Rasty 134195 and on get of Ivan 108146 with Jean 134197, Ivene 134192 and Alexander 156426.

Stallion and Three Mares—1st, Babcock & Martin on Uhlan 134194, Adalade 118885, Jean 134197 and Ivene 134192; 2nd, NG; 3rd, Finch Bros. on Joli 156586, Catorah 138284, Crickette 50133 and Bird 101092.

TEXAS STATE FAIR, DALLAS, TEXAS

Stallions—Aged—1st, Kansas Section of the Gossard Breeding Estates on Kapitaine 85986 (97465); 2nd, S. L. Green on Voultaire 86915 (B) J. P. Detweiler.

Four year olds—1st, Texas A. & M. College on Mirabeau 113989; 2nd, W. F. Charbonneau on Varo 127703.

Three year olds—1st, W. F. Charbonneau on Cracker 132453 (B) Reno Good; 2nd, Kansas Section of the Gossard Breeding Estates on Kantonal II. 133156 (B) O. N. Wilson.

Two year olds—1st, Texas A. & M. College on Petain 140278; 2nd, Oklahoma A. & M. College on Conformer 139906 (B) L. R. Kershaw; 3rd, W. F. Charbonneau on Gordon 148483.

Yearlings—1st, 2nd, 4th and 5th, Oklahoma A. & M. College on Gladune 143359, Siglon 143361, Verdon 143362 and Severon 143360; 3rd, W. F. Charbonneau on Condon 151103.

Foals—1st and 2nd, Kansas Section of the Gossard Breeding Estates on Grenzelat 153455 and Grendale 153456; 3rd, Texas A. & M. College on Foch 156783; 4th, Oklahoma A. & M. College on Duggan 154710.

Mares—Five years old and under ten—1st and 5th, Kansas Section of the Gossard Breeding Estates on Gazelda 113637 (B) Harry Early and Rosedale 87134 (Imported in dam); 2nd and 4th, Oklahoma A. & M. College on Gladys 80897 (imported in dam) and Stillwater Princess 118313; 3rd, W. F. Charbonneau on Jennie 81277.

Four year olds—1st, Kansas Section of the Gossard Breeding Estates on Koicottie 121717 (B) Hurdcroft Farm.

Three year olds—1st, Oklahoma A. & M. College on Maplegrove Grace 133337 (B) C. F. Singmaster.

Two year olds—1st, Texas A. & M. College on Marella 140279; 2nd, Oklahoma A. & M. College on K. Pelotte 143263 (B) A. J. Gislain.

Yearlings—1st and 3rd, Kansas Section of the Gossard Breeding Estates on Marzelda 147614 and Edith Cavill 148063 (B) C. R. Soward; 2nd, 4th and 5th, Texas A. & M. College on Vesta 149959, Elsie 149960 and Flora 150592.

Foals—1st, Kansas Section of the Gossard Breeding Estates on Grenacia 153454.

Mare and Foal—1st, 2nd and 4th, Kansas Section of the Gossard Breeding Estates on Koicottie 121717 and Grenacia 153454, Gazelda 113637 and Grenzelat 153455 and Rosedale 87134 and Grendale 153456; 3rd, Oklahoma A. & M. College on Suzette 91071 and Duggan 154710.

Junior Champion Mare—1st, Texas A. & M. College on Marella 140279.

Senior Champion Mare—1st, Kansas Section of the Gossard Breeding Estates on Koicottie 121717.

Grand Champion Mare—1st, Kansas Section of the Gossard Breeding Estates on Koicottie 121717; 2nd, Texas A. & M. College on Marella 140279.

Junior Champion Stallion—1st, Oklahoma A. & M. College on Gladune 143359.

Senior Champion and Grand Champion Stallion—1st, Kansas Section of the Gossard Breeding Estates on Kapitaine 85986 (97465).

Produce of Mare—1st and 3rd, Texas A. & M. College on produce of Minerva 59951 with Mirabeau 113989 and Petain 140278, and on produce of Eleandra 72627 with Marella 140279 and Flora 150592; 2nd, Kansas Section of the Gossard Breeding Estates on produce of Gazelda 113637 with Marzelda 147614 and Grenzelat 153455.

Get of Sire—1st, Texas A. & M. College on get of West Side Certain 104049 with Marella 140279, Vesta 149959 and Petain 140278; 2nd, Kansas Section of the Gossard Breeding Estates on get of Grenat 80714 (71632) with Grenacia 153454, Grenzelat 153455 and Grendale 153456; 3rd, W. F. Charbonneau on get of Virfoulon 47063 (62458) with Jennie 81277, Varo 127703 and Condon 150103; 4th, Oklahoma A. & M. College on get of Donald Jr. 122304 with Gladune 143359, Siglon 143361 and Verdon 143362.

SOUTHWESTERN EXPOSITION CO., FT. WORTH, TEX., 1919

Judge—W. J. KENNEDY, Sioux City, Iowa.

Stallions—Aged—1st, A. D. Outhier on Hublot Jr. 91492 (B) Chris Horning; 2nd, Texas A. & M. College on Mirabeau 113989; 3rd, A. M. Weddington on Estine 98501 (63427).

Three year olds—1st, W. F. Charbonneau on Cracker 132453 (B) Reno Good; 2nd, Texas A. & M. College on Vardar 128127; 3rd, A. D. Outhier on Cadet 127110; 4th, A. A. Hunt on Ivanhoe Jr. 128167.

Yearlings—1st, A. D. Outhier on Dongola 132174 (B) T. McIntire; 2nd, Texas A. & M. College on Petain 140278.

Foals—1st, W. F. Charbonneau on Condon 150103; 2nd and 3rd, A. D. Outhier on Enos Blazes 148768 and Calculator 148764.

Mares—Aged—1st and 2nd, A. D. Outhier on Helen Blazes 89830 (B) Chas. P. O'Donnell and Magdalene 77425 (B) F. L. Ballinger.

Two year olds—1st, A. D. Outhier on Crescent 127109.

Yearlings—1st, Texas A. & M. College on Marella 140279; 2nd, N. G.; 3rd, A. D. Outhier on Sweet Magdalene 148771.

Stallion and three Mares—1st, A. D. Outhier on Hublot Jr. 91492, Magdelene 77425, Helen Blazes 89830, and Crescent 127109.

Champion Stallion—1st, A. D. Outhier on Hublot Jr. 91492; 2nd, W. F. Charbonneau on Cracker 132453.

Champion Mare—1st, Texas A. & M. College on Marella 140279; 2nd, A. D. Outhier on Helen Blazes 89830.

UTAH STATE FAIR, SALT LAKE CITY, UTAH.

Stallions—Aged—1st, J. M. Ritchie on Ali 96821 (B) F. M. Smith & Sons; 2nd, Livingston Ranches on Ipolith 71846 (79982); 3rd, N. G.; 4th, Joseph Erickson on Bertini 71405 (B) North & Robinson.

Four year olds—1st, J. M. Ritchie on Win 118508; 2nd, Livingston Ranches, Inc., on Madere 122043 (B) P. A. Sorensen.

Stallion Foal—1st, N. G.; 2nd and 3rd, J. M. Ritchie on Burn 157257 and Pick 157260.

Mares—Ten years old or over—1st, J. M. Ritchie on Hesione 115357 (76929); 4th, J. M. Ritchie on Hyalette 101564 (77631).

Five years old and under ten—1st and 4th, N. G.; 2nd and 3rd, J. M. Ritchie on Zett 101566 and Jip 115502.

Four year old—1st, J. M. Ritchie on Doll 118507.

Two year old mare—1st, J. M. Ritchie on Pearl 146487; 2nd. N. G..

Yearling—1st, J. M. Ritchie on Daisy 150106.

Mare foal—1st and 3rd, J. M. Ritchie on Grace 157258 and Ruby 157259.

Mare and Foal—1st and 2nd, N. G.; 3rd and 4th, J. M. Ritchie on Zett 101566 and Grace 157258; and Hyalette 101564 (77631) and Pick 157260.

Junior Champion Mare—1st and 2nd, J. M. Ritchie on Daisy 150106 and Pearl 146487.

Senior and Grand Champion Stallion—J. M. Ritchie with Ali 96821.

FRED CHANDLER'S CHAMPIONS

DODO II 140072
Reserve grand champion stallion, 1919 Missouri State Fair
Reserve senior champion stallion, 1919 Nebraska State Fair.

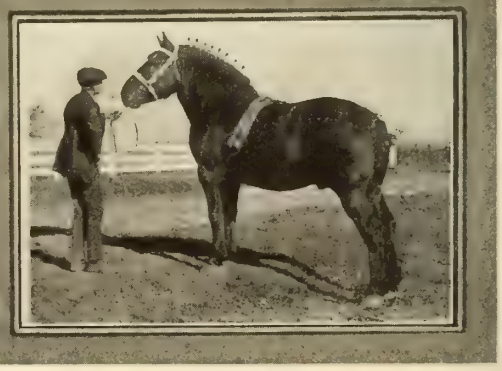

JOFFRE 136167
2nd prize two year old stallion at 1919, Missouri, Nebraska and South Dakota State Fairs.

WINNINGS IN 1919

MISSOURI STATE FAIR
FIRST PRIZE AGED STALLION.
FIRST PRIZE 4-YEAR-OLD STALLION.
FIRST PRIZE 2-YEAR-OLD STALLION.
SECOND PRIZE 2-YEAR-OLD STALLION.
JUNIOR CHAMPION STALLION.
SENIOR CHAMPION STALLION.
RESERVE SENIOR CHAMPION STALLION.
GRAND CHAMPION STALLION.
RESERVE GRAND CHAMPION STALLION.

NEBRASKA STATE FAIR
FIRST PRIZE AGED STALLION.
SECOND PRIZE AGED STALLION.
FIRST PRIZE TWO-YEAR-OLD STALLION.
SECOND PRIZE TWO-YEAR-OLD STALLION.
SENIOR CHAMPION STALLION.
RESERVE SENIOR CHAMPION STALLION.
JUNIOR CHAMPION STALLION.
GRAND CHAMPION STALLION.
RESERVE GRAND CHAMPION STALLION.

SOUTH DAKOTA STATE FAIR
THIRD PRIZE AGED STALLION.
FIRST PRIZE 4-YEAR-OLD STALLION.
SECOND PRIZE 2-YEAR-OLD STALLION.
FOURTH PRIZE 2-YEAR-OLD STALLION.
SENIOR CHAMPION STALLION.
RESERVE GRAND CHAMPION STALLION.

OUR GRAND CHAMPION STALLION IN 1919 WAS FRED LAGOS (HOMARD) 139627

A son of Lagos, the grand champion stallion at the World's Fair in 1915. We have a large number of good stallions and mares for sale at attractive prices.

FRED CHANDLER, CHARITON, IOWA

MISSOURI'S

GREATEST PERCHERON SHOW HERD IN 1919

WINNINGS

MISSOURI STATE FAIR

10 Firsts
5 Seconds
5 Championships

KANSAS STATE FAIR

2 Firsts
4 Seconds
2 Thirds
1 Championship

KANSAS FREE FAIR

2 Firsts
1 Second
3 Thirds
1 Championship

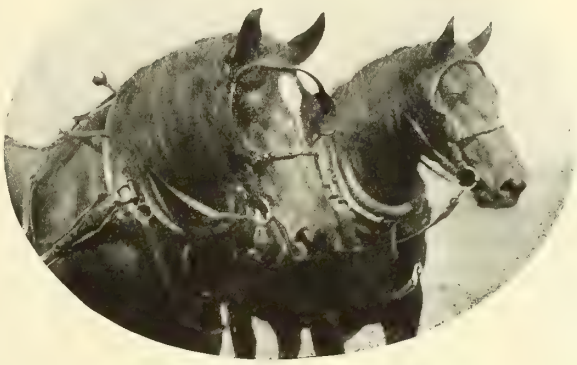

A Pair of Our Champion Mares

WINNINGS

OKLAHOMA STATE FAIR

5 Firsts
2 Thirds
2 Fourths
4 Championships

OKLAHOMA FREE STATE FAIR

6 Firsts
3 Thirds
4 Championships

GRAND TOTAL AT 5 SHOWS

25 Firsts
10 Seconds
10 Thirds
2 Fourths
13 Championships

We Invite Prospective Purchasers to Come to Our Farm to See Our Percherons.
We Are Pricing Some Good Stuff at Moderate Figures

J. A. HOWELL & SON,
Paris, Missouri

Produce of Mare—1st, 2nd and 3rd, J. M. Ritchie with produce of Hesione 115357 (76929), Winn 118508 and Daisy 150106; with produce of Hyalette 101564 (77631), Doll 118507 and Zett 101566; with produce of Zett 101566, Pearl 146487 and Grace 157258.

Get of Sire—1st, 2nd and 3rd, J. M. Ritchie on get of Ali 96821 with Pearl 146487, Daisy 150106, Grace 157258; on get of Avolanche 56177 with Jip 115502, Doll 118507, Winn 118508; on get of Ali 96821 with Burn 157257, Ruby 157259, Pick 157260.

Stallion and Three Mares—1st, N. G.; 2nd and 3rd, J. M. Ritchie on Ali 96821, Hesione 115357 (76929), Pearl 146487, Daisy 150106; on Winn 118508, Hyalette 101564 (77631), Zett 101566, Doll 118507.

WASHINGTON STATE FAIR, YAKIMA, WASH.

Stallions—Aged—1st, E. Cramer on Victor 86249 (B) Peter Van Arsdale.
Three year olds—1st, Percheron Breeding Association on Teddy 132749 (B) John Bruch; 2nd, R. Stanley Egan on Varason 124106 (B) Sylvester Egan.
Two year olds—1st, R. Stanley Egan on Appolon 148092 (B) Sylvester Egan.
Mares—Aged—1st and 2nd, R. Stanley Egan on Vera 56867 (B) H. G. McMillian and Dorothy 89610 (B) Mrs. Helen Coverdale.
Three year olds—1st, E. M. Chandler on Leandra 131868.
Junior Champion Stallion—1st, R. Stanley Egan on Apollon 148092.
Senior Champion and Grand Champion Mare—1st, E. M. Chandler on Leandra 131868; 2nd, R. Stanley Egan on Vera 56867.
Senior and Grand Champion Stallion—1st, E. Cramer on Victor 86249; 2nd, Percheron Breeding Association on Teddy 132749.
Produce of Mare—1st, R. Stanley Egan on produce of Vera 56867 with Verason 124106 and Appolon 148092.

SPOKANE INTERSTATE FAIR, SPOKANE, WASH.

Stallions—Aged—1st, Kreyssler Bros. on Jaspe 82428 (85000); 2nd. 3rd and 5th, E. S. Jordan on State of Maine 106271, Midnight 88116 and Hamac 68307 (74846); 4th, N. G.
Four year olds—1st, E. S. Jordan on Royal 116479.
Two year olds—1st. E. S. Jordan on Black Rover 136477.
Yearlings—1st, E. S. Jordan on General Foch 151783.
Foal—1st, E. S. Jordan on Jordan's Best 155032.
Mares—Ten years old or over—1st, 2nd and 3rd, E. S. Jordan on Gardienne 64616 (72154), Galere 64614 (75091) and Mignonne 64605 (81704).
Five years old and under ten—1st and 2nd, E. S. Jordan on Paree 88117 and Marie Douglass 106270.
Two year olds—1st, E. S. Jordan on Mary 136478.
Yearlings—1st, E. S. Jordan on Cute 151782.
Foals—1st and 2nd, E. S. Jordan on Viva La France 155033 and Black Beauty 155034.
Junior Champion Mare—1st, E. S. Jordan on Mary 136478.
Senior and Grand Champion Mare—1st, E. S. Jordan on Paree 88117.
Junior Champion Stallion—1st, E. S. Jordan on Black Rover 136477.
Senior and Grand Champion Stallion—Kreyssler Bros. on Jaspe 82428 (85000).
Produce of Mare—1st and 2nd, E. S. Jordan on produce of Mignonne 64605 (81704) with Midnight 88116 and Black Beauty 155034 and on produce of Galere 64614 (75091) with Jordan's Best 155032 and Paree 88117.
Get of Sire—1st, E. S. Jordan on get of Hamac 68307 (74846) with Marie Douglass 106270, Cute 151782 and General Foch 151783.

Stallion and Three Mares—1st, 2nd and 3rd, E. S. Jordan on Hamac 68307 (74846), Paree 88117, Cute 151782 and Marie Douglass 106270, on Midnight 88116, Viva La France 155033, Mary 136478 and Black Beauty 155034, and on State of Maine 106271, Galere 64614 (75091), Mignonne 64605 (81704) and Gardienne 64616 (72154).

CANADIAN SHOWS
PROVINCIAL FAIR OF MANITOBA, BRANDON, MAN., CAN.
Judge—J. L. EDMONDS, Urbana, Ill.

Stallions—1st, Trotter & Trotter on Marquisat (9089); 2nd, 4th, 7th and 8th, W. H. Devine on Invincible (6969) (B) E. Nicodemus, Hyvon (9491) (B) S. S. Russell & Son, Oscar (9502) and Henry II (9496) (B) F. L, Hasenjaeger; 3rd, C. D. Roberts & Sons on Innus (7130) (B) Frank McDowell; 5th, Anton Skarphol on Dreadnought (6227) (B) A. H. White; 6th, R. H. Brown on Newton (7671) (B) Mrs. Henry Sauck.
Three year olds—1st, John A. Grant on Private (6099); 2nd, Vanstone & Rogers on Francis (9483) (B) Stratton Bros.; 3rd and 6th, W. H. De Vine on Kykso (9500) (B) S. S. Russell & Son, and Nig (9492) (B) M. J. Boylan; 4th, John H. Tett on Success (6095); 5th, W. Murray on Lord Milner (5682).
Two year olds—1st, 2nd and 6th, Bar U Ranch on Paragon (7046), Perfection (7051) and Homer (6813); 3rd and 5th, W. H. De Vine on Jack Pershing (9948) (B) S. S. Russell & Son, and General Foch (9497) (B) S. S. Russell & Son; 4th, Vanstone & Rogers on Foch (9479) (B) T. M. Quinn; 7th, John H. Tett on Villenewe (7992); 8th, N. W. McElroy on Kitchener (9095).
Yearlings—1st and 8th, John A. Grant on Lieutenant (9176) and Privateer (9181); 2nd, 4th and 13th, Bar U Ranch on Royalist (8615), Roosevelt (8638) and Rocksane (8632); 3rd, Geo. T. Fraser on Count Vimy (8337) (B) R. H. Brown; 5th, A. Ingleton on Bon Preaux of Eden Grove (8677); 6th, N. G.; 7th, M. Hicky on Black Prince (8333); 9th, W. B. Thompson on Pirate (9004); 10th, F. E. C. Shore on Pride of Lea View (9203) (B) Vincent Shore; 11th, Duncan Day on Levonier (8596); 12th, J. H. Crowe on Jack Canuck (8538).
Mares—Three year olds—1st, Geo. Lane & Co. on Olive (6016); 2nd, John H. Tett on Lysette (10339) (B) Mooseheart.
Two year olds—1st and 2nd, Geo. Lane & Co. on Pride of Pekisko (7173) and Polly (7192); 3rd and 4th, John H. Tett on Dunham's Marvel (10338) (B) A. F. Schroeder, and Karmine (10340) (B) Dunhams; 5th, J. H. Crowe on Joan of Arc (7129).
Yearlings—1st, C. D. Roberts & Sons on Smith Creek Lagorine (10555) (B) J. O. Singmaster & Son; 2nd and 9th, Bar U Ranch on Ruberta (9135) and Ramona (9144); 3rd and 5th, Geo. Lane & Co. on Ina (9639) and Itasca (9640); 4th and 10th, John A. Grant on Nelly Bly (9893) and Mermaid (9910); 6th, J. H. Crowe on Pera of Maple Valley (8981); 7th, Geo. T. Fraser on Louise (9205) (B) M. A. Tannahill; 8th, W. B. Thompson on Lady Bijou (9653); 11th and 12th, A. Ingleton on Doradell of Eden Grove (9203) and Orianna of Eden Grove (9204); 13th, R. H. Brown on Adaline (9116) (B) Crandall & Danforth; 14th and 15th, P. H. Fraser on Lady Nandis (9276) and Bonnie Jean (9277); 16th, W. McCallum on Lula of Lacoma (9053) (B) Wm. Ledingham.
Brood Mare and Foal—1st, John H. Tett on Trinquante (10341) and Karoline (9930); 2nd, 3rd and 4th, N. G.; 5th, Geo. W. Marshall on Minnie (9317) and Mary (10736).
Yeld Mare—1st, Geo. Lane & Co. on Jeaute (3720); 2nd, C. D. Roberts & Sons on Russellette (3094) (B) W. W. Down; 3rd, Geo. W. Marshall on Birdie (9320) (B) W. L. Noyes; 4th, F. E. C. Shore on Babette La Noire (6578) (B) Vincent Shore; 5th, Geo. Lane & Co. on Dot (4186).

Ravinia Champions

GRENAT

Won more Grand Championships at State Fairs in 1919 than any other one exhibitor in America. They won eleven championships at State Fairs out of a possible twelve.

Grand champion stallion at five shows.

Grand champion mare at six shows.

Gossard's Percherons

One of the Largest Percheron Breeding Establishments in the United States

We know the horse is coming back. We already have one of the largest Percheron herds in America, but in addition to this we have recently purchased fifty more registered Percheron mares.

If You Want to Buy Good Percherons We Have Them.

SIRES

GRENAT 80714 (71632)
Grand Champion Stallion Illinois State Fair 1912—one of the great sires of the breed.

KAPITAINE 85986 (97465)
A great show horse, Grand Champion at three State Fairs in 1919.

KANTONAL II 133156
Was a Champion in 1918 and Grand Champion for us in 1919 at two State Fairs.

MARMOT
A State Fair Grand Champion Stallion.

GANDET
A State Fair Reserve Grand Champion Stallion. One of the great sons of Grenat.

KAPITAINE

Gossard Breeding Estates

Martinsville, Ind. Preston, Kan. Axial, Colo.

Address All Correspondence to General Office, 1006½ So. Michigan Ave., Chicago

Get of Sire—1st, 3rd and 4th, Geo. Lane & Co. on get of Halifax (1017) with Perfection (7051), Paragon (7046) and Olive (6016) in the first group; Polly (7192), Pride of Pekisko (7173) and Ramona (9144) in the second group, and Royalist (8615), Radiant (8625) and Roosevelt (8638) in the third group; 2nd, John A. Grant on get of Jaie (2421) with Private (6099), Lieutenant (9176) and Nelly Bly (9893).

Champion Stallion—1st, John A. Grant on Private (6099); 2nd, Bar U Ranch on Paragon (7046).

Champion Mare—1st, Bar U Ranch on Pride of Pekisko (7173); 2nd, C. D. Roberts & Sons on Smith Creek Lagorine (10555).

CALGARY INDUSTRIAL EXHIBITION, CALGARY, ALTA, CAN., 1919.

Stallions—Aged—1st, 3rd, 4th and 6th, W. H. Devine on Joe Silver (9495) (B) G. L. Francis, Oscar (9502), Hyvon (9491) (B) S. S. Russell & Son; Espoir (9493) (B) J. J. Prendergast; 2nd, E. A. Davenport on Keoto Jalap (7610) (B) C. F. Singmaster & Son; 5th, Layzell & Parr on Blackstone (7392) (B) C. F. Curtiss.

Three year olds—1st and 5th, Bar U Ranch on Olbert (5998) and Orne (6004); 2nd, Malcolm McPhail on Paul (9316) (B) W. E. Flenniken; 3rd, John A. Grant on Private (6099); 4th and 6th, W. H. Devine on Hykso (9500) (B) S. S. Russell & Son, and Nig (9492) (B) M. J. Boylan.

Two year olds—1st and 2nd, Bar U Ranch on Paragon (7046) and Perfection (7051); 3rd, 4th and 6th, W. H. Devine on Jack Pershing (9498) (B) S. S. Russell & Son, General Foch (9497) (B) S. S. Russell & Son and Gracon (9499) (B) S. S. Russell & Son; 5th, Layzell & Parr on Zacharrt (8506) (B) D. L. Berry.

Yearlings—1st, 2nd, 3rd and 4th, Bar U Ranch on Roosevelt (8638), Royalist (8615), Rocksand (8632) and Radiant (8625); 5th, John A. Grant on Lieutenant (9176).

Mares—Aged—1st, N. G.; 2nd, Geo. Lane & Co. on Dot (4186); 3rd, W. E. & R. C. Upper on Juliet (1876).

Three year olds—1st, R. N. Beatty on Hazel (7634) (B) Jas. Loonan & Son.

Two year olds—1st and 2nd, Bar U Ranch on Pride of Pekisko (7173) and Polly (7192).

Yearlings—1st and 2nd, Bar U Ranch on Ramona (9144) and Ruberta (9135); 3rd and 4th, W. E. & R. C. Upper on Louise (9921) and Ida (9922); 5th, John A. Grant on Nellie Bly (9893).

Get of Sire—1st and 2nd, Bar U Ranch on get of Halifax (1017) with Paragon (7046), Orme (6004) and Perfection (7051) in the first group and Pride of Pekisko (7173), Polly (7192) and Ramona (9144) in the second group; 3rd, W. E. & R. C. Upper on get of Bijou (1211) with Irene (2531), Julius (9201) and Louise (9921).

Champion Stallion—1st, Bar U Ranch on Olbert (5998); 2nd, Malcolm McPhail on Paul (9316).

Champion Mare and Champion Canadian Bred Mare—1st, E. A. Davenport on Brilliantine of Acme (3861); 2nd, Bar U Ranch on Ramona (9144).

Champion Canadian Bred Stallion—1st and 2nd, Bar U Ranch on Olbert (5998) and Paragon (7046).

EDMONTON EXHIBITION, EDMONTON, ALTA., CAN., 1919.

Stallions—Aged—1st, 2nd, 3rd and 4th, W. H. Devine on Joe Silver (9495) (B) G. L. Francis, Hyvon (9491) (B) S. S. Russell & Son, Henry II (9496) (B) F. L. Hasenjaeger and Oscar (9502).

Three year olds—1st and 5th, Bar U Ranch on Olbert (5998) and Orme (6004); 2nd, John A. Grant on Private (6099); 3rd, Vanstone & Rogers on Hudson Super Six (9480) (B) Whalen Bros.; 4th and 6th, W. H. Devine on Hykso (9510) (B) S. S. Russell & Son and Nig (9492) (B) M. J. Boylan.

Two year olds—1st and 4th, Bar U Ranch on Perfection (7051) and Paragon (7046); 2nd, Vanstone & Rogers on Foch (9479) (B) T. M. Quinn; 3rd, 5th and 6th, W. H. Devine on Jack Pershing (9498) (B) S. S. Russell & Son, and Gracon (9499) (B) S. S. Russell & Son, and General Foch (9497) (B) S. S. Russell & Son.

Yearlings—1st and 6th, John A. Grant on Lieutenant (9176) and Privateer (9181); 2nd, 3rd, 4th and 5th, Bar U Ranch on Roosevelt (8638), Radiant (8625), Rocksand (8632) and Royalist (8615).

Mares—Aged—1st, Bar U Ranch on Jeaute (3720); 2nd and 3rd, R. F. Dygert on Brunette (9710) (B) Mark Moran, and Koda Carnott (9707) (B) S. S. Hanson.

Three year olds—1st, R. F. Dybert on June (9708) (B) Mark Moran.

Two year olds—1st and 2nd, Bar U Ranch on Pride of Pekisko (7173) and Polly (7192).

Yearlings—1st and 3rd, Bar U Ranch on Ramona (9144) and Ruberta (9135); 2nd and 4th, John A. Grant on Nellie Bly (9893) and Mermaid (9910).

Get of Sire—1st and 3rd, Bar U Ranch on get of Halifax (1017) with Orme (6004), Perfection (1051) and Paragon (1046) in the first group and Pride of Pekisko (7173), Polly (7192) and Ramona (9144) in the second group; 2nd, John A. Grant on get of Jais (2421) with Private (6099), Lieutenant (9176) and Nellie Bly (9893).

Grand Champion Stallion—1st, Bar U Ranch on Olbert (5998); 2nd, W. H. Devine on Joe Silver (9495).

Grand Champion Mare, Champion Canadian Bred Mare—1st and 2nd, Bar U Ranch on Jeaute (3720) and Pride of Pekisko (7173).

Champion Canadian Bred Stallion—1st and 3rd, Bar U Ranch on Olbert (5998) and Perfection (7051); 2nd, John A. Grant on Private (6099).

REGINA AGRICULTURAL EXHIBITION, REGINA, SASK., CAN.

Stallions—Aged—1st, Geo. W. Russell on Darby (5398) (B) Albert Schneeman; 2nd, C. Head on Attention (5698) (B) A. L. Robison & Sons.

Three year olds—1st, C. Head on Kiev II (8474) (B) H. P. Jackson; 2nd, John A. Grant on Private (6099); 3rd, Vanstone & Rogers on Francis (9483) (B) Stratton Bros.; 4th, Irwin Bros. on Favorite (7123) (B) Harpel Bros.

Two year olds—1st, Vanstone & Rogers on Foch (9479) (B) T. M. Quinn; 2nd, C. Head on Sultan (8472) (B) H. P. Jackson; 3rd, B. H. Moore on Abraham (8895) (B) Jno. Tierney; 4th, Robert Gowanlock on Nordean (6737) (B) Wm. Prophet.

Yearlings—1st, S. A. McGaughey on Foch of Silver Crest (8607) (B) Alexander McLaren; 2nd, Geo. T. Fraser on Count Vimy (8337) (B) R. H. Brown; 3rd, W. B. Thompson on Private (9004); 4th, John A. Grant on Lieutenant (9176); 5th, Robert Gowanlock on Prince Madorah (8349); 6th, S. T. Burgess & Sons on Olbert (8381) (B) Geo. Irwin; 7th, Ross G. Williams on Adam Fairhope (9158).

Yeld Mare—1st, B. H. Moore on Josephine (2163); 2nd and 5th, Robert Gowanlock on Klemence (3974) and Mesange (3976); 3rd, Ross G. Williams on Lucill (6501) (B) Arthur Dunbar; 4th, Edgar H. Petersmeyer on Hardin Mac (9236) (B) Champlin Bros.

Two year olds—1st, C. Head on Mandy Lee (8978) (B) H. P. Jackson; 2nd, Park H. Williams on Eileen (10480) (B) J. P. Wyckoff.

Yearlings—1st and 4th, John A. Grant on Nellie Bly (9893) and Merry Maid (9910); 2nd, Geo. F. Fraser on Louise (9205) (B) M. A. Tannahill; 3rd, W. B. Thompson on Innocent (9651); 5th, Park N. Williams on Eleanor (9908).

Shady Nook Farm is headquarters for Good Percherons in Indiana, near Noblesville.

At the 1919 Hamilton Co. Horse Show

WE WON

1st prize stallion 3 years old or over bred by exhibitor.

Champion stallion bred by exhibitor.

1st prize stallion under 3 years old bred by exhibitor.

1st on get of sire.

Grand champion stallion.

Reserve grand champion stallion.

A filly bred by us won the Futurity at the 1918 Indiana State Fair. At the same show we were 3rd and 4th on aged mares, 2nd on 2-year-old fillies; 4th on produce of mare; 1st on stallion over 3 bred by exhibitor, 1st and second on mare over 3 bred by exhibitor, 2nd on mare over 3 bred by exhibitor, champion mare bred by exhibitor, 1st on stallion and 4 mares to be bred by exhibitor, 1st on best 3 mares, any age.

If you want good Percherons—mares or stallions—come to Noblesville and see

J. E. SUTTON & SONS.

SPITLER'S SILVER CREEK FARM

PRODUCES HIGH CLASS PERCHERONS

We Own

TWO OF OHIO'S BEST HERD SIRES

Melitot 131448 (106517), 3rd prize, aged stallion—International, 1917 and Ohio State Fair, 1918. At the 1918 Ohio State Fair, we won:

3rd, on aged stallion.
1st, on 4 year old stallion.
2nd and 4th, on stallion foals.
1st, on stallion over 3 bred by exhibitor
2nd, on aged mares.
1st, on mare and foal.
2nd, on produce of mare.
1st, on produce of mare with colts bred by exhibitor.
2nd, on best 5 stallions.

At the Eastern Breeders' Show, the same year, we won 15 ribbons including 8 firsts and championships.

WE HAVE A SELECT BAND OF HIGH CLASS MARES including:
JUSTINE—Reserve champion, 1912 International.
JUPILLES—Junior champion, 1911 International.
IMPOSEE—Reserve champion, 1918 Eastern Breeders' Show.
HARMONIE—Grand champion, 1912 Kankakee Interstate Fair.

Among the high class stuff produced at our farm was Carnot, Jr., son of the $40,000 Carnot, and out of Jupilles. He won 32 ribbons and medals, individually and in groups, at America's leading live Stock Shows, 25 of these being firsts and seconds. In 1917, as a three-year-old, he was second at the International. Carnot Jr was used in our stud for three years.

We invite you to inspect our Percherons at the farm. We believe you will not be disappointed. Young stallions and mares for sale.

J. K. SPITLER & SONS, Bloomville, Ohio.

One of the Best Percheron Breeding Establishments in Nebraska is Owned by W. H. Kerr at Bennington. One of the Oldest Breeders in the West.

MINNA 96826

1st Prize Aged Mare Bred by Exhibitor at 1919 Nebraska State Fair

We Breed Show Horses

AT THE 1919 NEBRASKA STATE FAIR WE WON

2nd prize aged mare.
1st prize three year old mare.
1st prize futurity stallion.
Reserve junior champion stallion.
Reserve senior champion mare.
Reserve grand champion mare.
1st prize aged stallion bred by exhibitor.
1st prize aged mare bred by exhibitor.
1st prize 3 year old mare bred by exhibitor.
Senior champion stallion bred by exhibitor.
Junior champion stallion bred by exhibitor.
Senior champion mare bred by exhibitor.
Grand champion stallion bred by exhibitor.
Grand champion mare bred by exhibitor.
1st on get of sire.
1st on produce of mare.

Colonel, a colt of my own breeding, was 4th prize futurity stallion at the 1919 International, Chicago.

There are some extra good young stallions and mares for sale at our farm.

W. H. KERR,
Bennington, Nebraska.

The Champion Magic 105931 (105686)
Heads the HOLDRIDGE PERCHERON STUD
At MARION, OHIO
Magic Is One of Ohio's Greatest Sires

MAGIC 105931 (105686)

GRAND CHAMPION STALLION, 1919 MARION CO., OHIO SHOW.
3rd prize, aged stallion, 1917 OHIO STATE FAIR.
1st, on GET OF SIRE AT 1918 OHIO STATE FAIR, and second in filly futurity.
JUDGE, J. L. Edmonds, Urbana, Ill.
1st on stallion and three mares, mares to be bred by exhibitor at 1918 Ohio State Fair on Magic and three of his daughters.
His sons were 3rd and 4th in the futurity the same year, in one of the strongest stallion futurities ever held at the Ohio State Fair.
Magic was also first the same year as stallion and 4 mares, bred by exhibitor with four of his daughters bred by us.
THREE MAGIC FILLIES WERE ALSO FIRST THE SAME YEAR IN CLASS FOR BEST.
THREE MARES ANY AGE.—12 Magic colts have been shown 20 times at Ohio State Fair and not a single one has been outside the money.
MAGIC was also third at the 1919 Ohio Percheron Breeders' Show, in the model breeding class for the best type of a Percheron sire, where there were 49 eligible entries. He was also first prize, 2 year old at 1914 Minnesota State Fair.
We have a select lot of young stallions, fillies and mares in foal that are for sale.

H. A. HOLDRIDGE & SONS.

Get of Sire—1st, C. Head on get of Kiev (8476) with Kiev II (8474), Mandy Lee (8978) and Sultan (8472); 2nd, John A. Grant on get of Jais (2421) with Private (6099), Lieutenant (9176) and Nellie Bly (9893).

Produce of Dam—1st, Robert Gowanlock on produce of Klemence (3974) with Nordean (6735) and Prince Madorah (8349).

Champion Stallion—1st, Geo. W. Russell on Darby (5398); 2nd, C. Head on Kiev II (8474).

Champion Mare—1st, B. H. Moore on Josephine (2163).

Champion Canadian Bred Stallion—1st, John A. Grant on Private (6099); 2nd, S. A. McGaughey on Foch of Silver Crest (8607).

Champion Canadian Bred Mare—1st, B. H. Moore on Josephine (2163); 2nd, John A. Grant on Nellie Bly (9893).

SASKATOON INDUSTRIAL EXHIBITION, SASKATOON, SASK., CAN.

Stallions—Aged—1st, J. Herman on Konfluent (3206); 2nd, 5th, 7th and 8th, W. H. DeVine on Joe Silver (9495) (B) G. L. Francis, Hyvon (9491) (B) S. S. Russell & Son, Henry II (9496) (B) F. L. Hasenjaeger and Oscar (9502); 3rd, H. Boyle on Neri (7161); 4th, J. H. Graham on Major (6955) (B) F. A. Morton; 6th, R. Thomas on Western King (5439) (B) C. H. Thomas.

Three year olds—1st, John A. Grant on Private (6099); 2nd and 4th, W. H. DeVine on Hykso (9500) (B) S. S. Russell & Son and Nig (9492) (B) M. J. Boylan; 3rd, Bar U Ranch on Orne (6004); 5th, Vanstone & Rogers on Francis (9483) (B) Stratton Bros.; 6th and 7th, J. H. Graham on Giles (8733) (B) E. L. Humbert and Guy (8737) (B) W. W. Waters.

Two year olds—1st, Vanstone & Rogers on Foch (9479) (B) T. M. Quinn; 2nd and 4th, Bar U Ranch on Perfection (7051) and Paragon (7046); 3rd, 5th and 6th, W. H. DeVine on Jack Pershing (9498) (B) S. S. Russell & Son, Gracon (9499) (B) S. S. Russell & Son and General Foch (9497) (B) S. S. Russell & Son.

Yearlings—1st, 3rd, 4th and 6th, Bar U Ranch on Royalist (8615); Roosevelt (8638), Radium (8625) and Rocksand (8632); 2nd, John A. Grant on Lieutenant (9176); 5th, J. H. Graham on Scottie (9011) (B) Evans Bros.

Yeld Mare—1st, Bar U Ranch on Jeaute (3720).

Two year olds—1st and 2nd, Bar U Ranch on Pride of Pekisko (7173) and Polly (7192).

Yearlings—1st and 4th, John A. Grant on Nellie Bly (9893) and Mermaid (9910); 2nd and 3rd, Bar U Ranch on Ramona (9144) and Roberta (9135).

Get of Sire—1st and 2nd, Bar U Ranch on get of Halifax (1017) with Orme (6004), Perfection (7051) and Paragon (7046) in the first group and Pride of Pekisko (7173), Olive (6016) and Polly (7192) in the second group; 3rd, John A. Grant on get of Jais (2421) with Private (6099), Nelly Bly (9893) and Lieutenant (9176).

Produce of Mare—1st, 2nd and 3rd, Bar U Ranch on produce of Esmerelda (2103) with Perfection (7051) and Ramona (9144), on produce of Alberta (580) with Paragon (7046) and Radiant (8625), and on produce of Edna (2101) with Polly (7192) and Cora (1079).

Stallion and Three Mares—1st, and 2nd, Bar U Ranch on Perfection (7051), Pride of Pekisko (7173), Polly (7192) and Olive (6016) in the first group, and Paragon (7046), Jeaute (3720), Ramona (9144) and Ruberta (9135) in the second group.

Champion Stallion—1st, John A. Grant on Private (6099); 2nd, Vanstone & Rogers on Foch (9479).

Champion Mare—1st, Vanstone & Rogers on Irenee (2206); 2nd, Bar U Ranch on Olive (6016).

Champion Canadian Bred Stallion—1st, John A. Grant on Private (6099); 2nd, Bar U Ranch on Perfection (7051).

Champion Canadian Bred Mare—1st and 2nd, Bar U Ranch on Olive (6016) and Jeaute (3720).

CANADIAN NATIONAL EXHIBITION, TORONTO, ONT., CAN.

Judge—W. J. Bell, Toronto, Ont., Can.

Stallions—Aged—1st and 3rd, T. H. Hassard on Monogram (8304) (B) E. L. Krepps, and Nigby Boy (8285) (B) Edward Shuck; 2nd, Hodgkinson & Tisdale on Lively (8669) (B) J. M. & F. M. Gillmore; 4th, W. A. Henry & Son on Chieftain (4583).

Three year olds—1st and 3rd, W. A. Henry & Son on Lord Keswick (5678) and Lord Greffier (5679); 2nd, Hodgkinson & Tisdale on Black Beauty (8670) (B) J. H. Henderson & Sons.

Two year olds—1st, Sir Henry M. Pellitt on Jasmon (9719) (B) J. H. Serven & Son; 2nd, Bater Bros. on Gibralter (9597) (B) Hickory Grove Farm; 3rd, W. Pears on Major Guedo (6492).

Yearlings—1st, Wm. Pears on Carmier's Last (8480); 2nd, R. Livingstone on Oakville Boy (7968) (B) W. E. Morden; 3rd, H. C. Soldan on Magnum (9393) (B) Mrs. Cad Price; 4th, Hodgkinson & Tisdale on Carpenter (8392) (B) Walter Adams.

Mares—Three year olds—1st, H. C. Soldan on Britannia (8210) (B) C. D. F. Dix & Son; 2nd, J. & A. Roberts on Daisy Nitriere (5532) (B) Hodgkinson & Tisdale; 3rd, A. W. Dobson on Queen Victoria (6349).

Two year olds—1st, H. C. Soldan on Japonette (9932) (B) W. R. Lawrence & Son; 2nd, W. G. Hill & Sons on Patricia's Pet (6486); 3rd, A. A. Dobson on Priscilla (7884); 4th, W. E. Morden on Lady Juvenile (6729).

Yearlings—1st, H. C. Soldan on Willow Hall Japalac (9933) 2nd, C. O. Peart on Sylvia Nouvette (8512); 3rd, Bater Bros. on The Marne (10476) (B) Hickory Grove Stock Farm.

Brood Mare with Foal by Side—1st, W. Pears on Kocarde (3780) and Lady Maude (9958); 2nd and 3rd, N. G.; 4th, W. G. Hill & Sons on Apple (1563) and Peter McArthur (9279); 5th, W. E. Morden on Lady Kocarde (4805) and Major Haricot (9231).

Yeld Mare—1st, H. C. Soldan on Jourdine (6654); 2nd, W. A. Henry & Son on Queen Marion (3619); 3rd, W. E. Morden on Juvenile (3773); 4th, C. O. Peart on Idealization (3141); 5th, Hodgkinson & Tisdale on Arline (7828) (B) M. C. Hodgson.

Foal, Either Sex—1st, N. G.; 2nd, W. E. Morden on Major Haricot (9231); 3rd, W. Pears on Lady Maud (9958); 4th, Bater Bros. on Roxanna (10920) (B) Hickory Grove Stock Farm.

Produce of Mare—1st, W. Pears on Kocarde (3780) with Carmier's Last (8480) and Lady Maude (9958); 2nd, W. E. Morden on Juvenile (3773) with Lady Juvenile (6729) and Oakville Boy (7968); 3rd, A. W. Dobson on Kalmouck (3019) with Queen Victoria (6349) and Priscilla (7884).

Champion Stallion—1st, T. H. Hassard on Monogram (8304); 2nd, Sir H. M. Pellitt on Jasmon (9719).

Champion Mare—1st and 2nd, H. C. Soldan on Jourdine (6654) and Japonette (9932).

Group of Five—1st, H. C. Soldan on Intime (6219), Jourdew (6650), Brittania (8210), Japonnette (9932) and Willow Hall Japalac (9932); 2nd, Hodgkinson & Tisdale on Lively (8669), Black Beauty (5678), Woodrow Wilson (8668), Arline (7828) and Carpenter (8392).

Four-Horse Multiple Hitch in Action. Notice ample spread between horses, and that angle of traces is same on leaders as on wheelers. The only hitch ever built that enables lead team to work as efficiently as wheelers. This is not opinion—it is the official report of Dr. White, of the Illinois Experiment Station. Eliminates all power waste.

SIX-HORSE TEAM MULTIPLE HITCH ON TWO-BOTTOM 28-INCH GANG PLOW. WILL TURN SIX ACRES PER DAY WHERE FIELDS ARE LONG AND HORSES ARE LARGE.

THE WHITE MULTIPLE HITCH

THE WHITE MULTIPLE HITCH as now manufactured was finally adopted as the most EFFICIENT, PRACTICAL and SCIENTIFICALLY correct method of hitching.

First, PULLING POWER OF ALL HORSES INCREASED by keeping the traces of the leaders and swing teams at the same angle as the traces of the wheel team. This provides for the same angle of pull for all horses so that distance from the load will not lessen their pulling power. The old ordinary tandem hitch did not provide for this but allowed the angle of traces to rise in accordance to the distance the horses were from the load, thus making the lead horses labor under disadvantages owing to the improper angle of pull. Result was a considerable loss of pulling power.

Second: ALLOWS FOR SPREADING AND COOLING OF HORSES and eliminates the danger of horses trampling each other, especially on the turns.

Third: DISTRIBUTES THE LOAD EQUALLY TO ALL HORSES as the pulley hitch provides for an EQUALIZATION between teams. Provides for GREATER FLEXIBILITY and makes it impossible for any horse to shirk while appearing to be doing his full duty.

Fourth: FACILITATES DRIVING AND HANDLING OF HORSES by employing the method of tying in and bucking back system which enables the driver to control a four, six, eight or ten-horse team with a SINGLE PAIR OF LINES extending to the leaders only, the other horses being held in their proper places by a very simple arrangement of ropes which automatically control all horses through the leaders, which alone respond to the driving lines.

INCREASES PRODUCTION—SAVES LABOR

THE WHITE MULTIPLE HITCH used as a six-horse hitch on a two-bottom 28-inch plow will turn 6 acres per day—8-horse hitch on a three-bottom 42-inch gang 50 acres per week. LABOR is a big item on the farm and by using the WHITE MULTIPLE HITCH you get the greatest amount of efficiency from horses and driver.

ELIMINATES POWER WASTE

You Buy You Save You Make

CUTS LABOR COST IN TWO

The only HITCH that is scientifically and commercially right.

The only method that makes possible

PERFECT TEAM WORK

—absolutely no loss of pulling power.

Distributes the load equally to all horses—makes the pulling efficiency of each horse 100%.

The farmers that have taken advantage of the modern farm implements have greatly increased their production with less labor power.

The "WHITE MULTIPLE HITCH" solves the problem of producing more working power per day per horse with less effort, at the same time preserving your horses.

The hitch that you will like to drive and that your horses will like to work in.

Spreads and Cools the Horses—Doubles or Trebles the Work Done Per Day

We are not attempting to furnish doubletrees or single trees. These are on every farm and where doubletrees of the right length are not available, they can quickly be made up by any farmer. The hitches are complete as to draw rods, chains, pulleys and weights. Tie straps and buck straps, made from rope, equipped with necessary rings and snaps, are furnished with each set.

PRICES ARE AS FOLLOWS:

Four-horse multiple hitch, shipping weight 102 lbs...$24.50
Five-horse multiple hitch, shipping weight 120 lbs... 29.50
Six-horse multiple hitch, shipping weight 205 lbs..... 46.75
Eight-horse multiple hitch, shipping weight 310 lbs.. 68.50

Prices on ten-horse hitches will be furnished on application.

Bank draft or money order must accompany all orders.

We guarantee prompt shipments.

We recommend particularly the six-horse set, as the four-horse unit can be used on a two-bottom gang plow when light plowing is being done. In heavy plowing, or in hot weather, the additional unit can be added and six horses used. Five minutes' time suffices to change from six to the four-horse unit or vice versa.

Order now and be prepared to do your plowing with the horse power you now have on your farm. DO IT NOW.

Freight prepaid on all shipments east of the Rocky Mountains. Mail your order.

MULTIPLE HITCH COMPANY, Union Stock Yards, Chicago.

EIGHT HORSES WITH MULTIPLE HITCH, PULLING THREE-BOTTOM 42-INCH GANG PLOW. ONE MAN, WITH PERCHERON HORSES, CAN PLOW 8½ ACRES PER DAY, OR 50 ACRES PER WEEK, WHERE FIELDS ARE HALF A MILE LONG. ANGLE OF TRACES ON ALL TEAMS THE SAME.

536.1
P412p
1921

THE PERCHERON REVIEW

PERCHERON SOCIETY OF AMERICA
UNION STOCK YARDS
CHICAGO, ILLINOIS.

JANUARY 1921

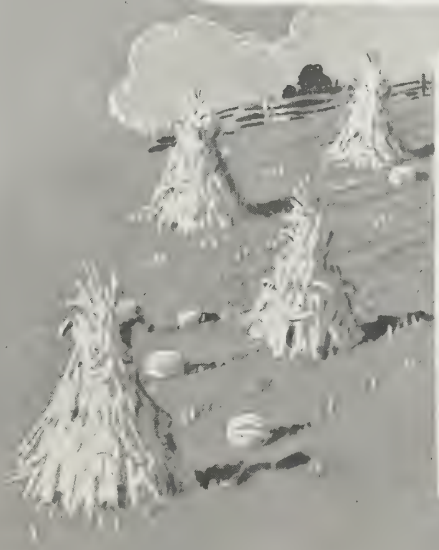

Upper Picture—Rectorat 163795 (135318), Champion Stallion 1920 International
Lower Picture—Jeanette 149784, Champion Mare 1920 International

Foreword

ONCE more the last echoes of tolling New Year bells have softened away in the distance and another milestone has been passed. As we tarry to meditate, we see new records of breed achievements. New horses have come into prominence. New breeders have fallen into step with older ones, and the lives of a few breeders whose names stand high in Percheron history have descended into the darkness since last we extended greetings for the New Year.

We have designed this year book that it may stand as a lasting monument to whatever achievements were recorded during the year. It is dedicated to those who do not yet know the pleasure and fascination which comes with the producing of good Percherons, and to young men especially, who are still unconscious of the fact that these well bred animals presented herein, are but manifestations of the efforts of the best breeders of two nations to produce a draft horse for a definite purpose in the world's affairs.

The illustrations represent the handiwork of great men of other days and of a people who speak a different tongue from ours. They are proof as well of the progressive work of breeders still living in our own land.

That cover page? It came to us from Scotland. Yes, that pair of Percheron mares hitched tandem fashion was photographed in that land where in spite of the fact that "Old Scotland is Scotland still", her farm folks are beginning to admire and to use good Percherons. Credit is due the Earl of Minto for sending us this beautiful picture, taken on his estate.

The morning stars of this New Year shine out with the dawn of a new day in Percheron history. The world is turning a critical corner. Once our financial clouds have broken, there will be no dark war spots for years to come, we hope, to mar the satisfaction nor to lessen the remuneration which comes from producing good Percherons.

Lower Picture—By Courtesy Breeder's Gazette—Haying in Montana

PROBLEMS IN AGRICULTURE AND THE HORSE BUSINESS

Address delivered at Annual Meeting by Vice-President, U. L. BURDICK, Williston, N. Dak.

Members of The Percheron Society of America, Ladies, and Gentlemen:

I have never made it a business of speaking from manuscript and I do not propose to do it now. The only occasion I shall have to refer to this paper will be to quote from some of the statistics that I have prepared upon the question of the draft horse. I want to say at the beginning that it is with a feeling of pleasure and disappointment that I rise at this time to address the members of the Percheron Society of America; of pleasure, because I have never been in any organization in my life where I have taken as much pleasure out of it as I have since being a member of the Percheron Society of America. I am always glad to speak to those who are members, or to anyone anywhere in this country who is interested in the perpetuation of the draft horse; of disappointment, because of the fact that our worthy president is detained at home on account of sickness; of disappointment again, in that he has delegated this important work to me. I am sure that he could have made a better survey of the draft horse business than I can. We have listened year after year with great interest to his addresses.

TROUBLE DAYS IN SOCIETY

I have had some little experience in speaking at Percheron meetings before, but the surroundings now are entirely different. There is no great contest on the policy of the Percheron Society. We have a Board that is working together in harmony, trying to do as nearly right as they know how. Many great problems have come up before this Board during the past few years, and we have steered the Percheron "ship" through some mighty troubled waters. Those difficulties have been mostly forgotten, and I believe that the name, the purpose, and the aim of the Percheron Society has been held just as high during the past few years as it is humanly possible to do. (Applause.)

Enemies of clean pedigrees have harangued, cajoled, and even in some instances dragged us into court, but we have felt that justice and truthfulness will prevail, and we have met those issues. The courts of this state have decreed that our stand was right. I am guilty of no exaggeration when I say to you, tonight, that the integrity and the honor of the Percheron Society of America stands unimpeached. (Applause.)

FINANCIAL CONDITION OF OUR COUNTRY

There perhaps will never come a time within the memory of the directors now living when the financial condition of our country will be at a lower ebb than it is now. A great many causes have contributed to that condition, the greatest of which was the World War. During those times laborers were scarce. Food stuffs always mount to high levels during a period of that kind. That has been true in every war and in every country. The first days of peace are always met by financial difficulties.

The opinion seems to prevail everywhere that the high cost of living must be reduced. Under our present system of agriculture, of which the draft horse is an integral member, the very first place that we start to reduce the cost of living is on the farm. There is no institution in the world that can run year after year at a loss, except a farm, and this condition of American agriculture, in some degree, is our own fault.

We have had no instrumentality, or agency, to tell you and me what it costs a man to raise a bushel of wheat, or a steer, or a draft horse. We had no one in Congress for the last fifty years, or out of Congress for that matter, who could tell the American people the facts.

I have every confidence that the American people, in any capacity, whether it be in Congress, in the legislatures, in bodies of this kind, or in juries, generally want to do the right thing; but I want to state to you a fact that Congress has not done the right thing for the past fifty years in agriculture, and it has been in part, as I say, our own fault.

When the farmers of this nation today see their product sold for less than the cost of production, in every line of agricultural activity, it is not any wonder that we are not enthusiastic about draft horses; and that condition, when corrected, will bring back to the agricultural people of this country the same enthusiasm in the draft horses as there is in any other kind of agricultural products.

The man who makes a wool shirt is protected in his hours of labor, and the wage he can demand for his work. The man

who operates a factory is protected in that line and he will not operate his plant unless he can do it at a profit. The man who raises the wool does so at his peril, for wool can be raised cheaper in the Argentine, in South America, and the grower of wool in America knows he has to compete with other products upon the market. The same thing is true of wheat. The same thing is true of every agricultural product in the United States of America. That is very apparent and the reason why that has existed is because the people generally do not know what it costs the farmer to do business. That information should be gathered and sent broadcast over this country, so that the work of agriculture may be elevated to a higher plane. It will demand the best brains of this land. When that is done no one in the factory, or out of the factory, in the towns, or out of the towns, will ever expect a farmer to sell a bushel of wheat for less than the cost of production; they will never expect him to sell a draft horse, a steer, a pig, or a lamb, for less than the cost of production.

AN ORGANIZATION TO HELP THE FARMER

During the past two years a great movement has been going on in America to right this condition. It has made agriculture everywhere apathetic. In my opinion, this is the only light held out to the American farmer. This effort resulted about two years ago in the organization in Chicago of the National Farm Bureau Federation. It has a million and a half members now.

Each state in this Union is organizing a farm bureau. Every county in every state is organizing a county farm bureau. The purpose and object, primarily, of that institution is to bring the facts of the cost of agriculture before the people of the various states and before the people of this great nation. When we can crystallize public opinion, by putting better information in the minds of one hundred ten million people, as to the costs, and the high calling of agriculture, there will not be any disregarding of the efforts of the American farmer.

HOW THIS MOVEMENT WILL HELP

This great movement that is on foot now will encourage agriculture. It will encourage the draft horse business on the farms in Illinois, in North Dakota, or anywhere you go. The farmers all over this nation are interested in the draft horse. The farmer of today knows that the very foundation of his farm is being undermined by people who do not know his needs. Many things are shedding light on agriculture.

It has been said that the price of wheat and grain is fixed by the law of supply and demand. When wheat went down eleven cents one day and up eight cents the following day, do you think for one moment that we are guided by the law of supply and demand? There is just as much wheat now as there was yesterday and the day before.

It is the province of this farm bureau to reach out its hand and to provide conditions in accord with the best interests of American agriculture. We hear a great deal of grumbling about people who are not satisfied, people who join this movement and people who join that movement and we are sometimes called "un-American," but I want to say to you, that these interests burn themselves out. Every man who is not concerned in wholesome, enthusiastic agriculture is more responsible for the whims and caprices and the failing of this class of men than any other agency in this country. We must

make conditions right through the effort to remove the causes that make people Bolshevik, or anything else that is undesirable.

It is the function of this institution to catalogue and bring before the American people the facts as they are, independent of any political party, independent of any religious question, and let the American people see what is true agriculture.

HOW THIS MOVEMENT WILL AFFECT THE DRAFT HORSE BUSINESS

This institution will have its effect upon the draft horse business. Just as soon as there is effort and enthusiasm behind the farm, then we will attract the right kind of men and the right kind of women. If you are doing well on the farm, and you are taking an interest in the draft horse, you will attract others. The farm is the financial backbone of this nation, and the farmers are vital, as a class, in this nation today.

MECHANICAL MOTIVE POWER AND THE END OF THE HORSE BUSINESS

The next question that has had its influence on the draft horse during the past year or two has been the mechanical power on the farm. There were a great many men that I have talked to during the last six months who really and honestly believed that they could see the end and the whole end, of the draft horse business, because of the coming of the tractor. Here are some cold facts.

During the period of the war we all know that we were asked, coaxed and induced to put in more acres, farm more, raise more. We are Americans and we do things in the American way, and we go at things with a rush and a tear and the easiest way to get it done. According to the advertisements placed before the American people, the tractor was the way to get this work done. There is "Always Somebody Taking the Joy Out of Life" and the tractor has done its full share to those who employed it.

HORSE ASSOCIATION OF AMERICA ORGANIZED

The Horse Association of America was organized in Chicago, I think, something like a year ago, with one of our directors, Mr. Dunham, as president, and with our former secretary, Wayne Dinsmore, as secretary. This association was organized for the purpose of trying to do for the horse question just exactly what the farm bureau is trying to do for the farm question generally; that is, to catalogue the facts and figures and present to the people of this country the truth in regard to the horse generally and his interest and value to the American people.

FACTS EVERY FARMER OUGHT TO KNOW

The Horse Association has found, first, that the original investment in mechanical power on a farm compared with the use of horsepower on the farm is one-third more in money and in many cases it is more than one-half more. Number two is that it costs one-third more, in many cases one-half more, to farm with mechanical power on the farm, than it does with horse power. Number three is that the horse power on the farm will last at least twice as long as the very best kind of mechanical power on the market today. Number four is that you put fertility back into the soil when you farm with horses, whereas if you are farming with a tractor you will rob the soil entirely of its fertility. Number five is that you can raise fifteen per cent more crops on land farmed with horses than you can on land farmed by tractors. This is not so much due to the fact that during one particular year you do not put any fertility back in the soil, but from the fact that when you use a tractor you cannot always use it at the proper time. You may have to use it on a wet day, when the ground is particularly soft. Then afterward, when you go down through your field you can see the result of the tractor's work even in the late fall days of harvest. Therefore, on the average, that truth remains, namely, that fifteen per cent more crops can be raised on land farmed with horses.

BELIEVE IN HORSES—TALK HORSE

It seems to me, horsemen of America, that if you really believed this conclusion, there would not be very much interest lost in the draft horse. When you consider that there are six million, five hundred fifty-nine thousand farms in America and about eighteen million horses, that means that there are only about three horses per farm. This gives you some idea of the future for the draft horse in the United States.

As I was talking to some of our directors this afternoon about those figures; they could not believe them, but those are the figures that have been released by the United States Census Department at Washington. Do you think that we are overflooded with horses when we have three horses per farm in America?

IS A TRACTOR PRACTICAL?

When you consider that the very men who are using tractors today testify that a tractor is not practical on a farm of less than two hundred and sixty acres, and that seventy-five per cent of the work on any farm must be done by horsepower, is there very much chance of the horse playing out unless we quit breeding? When you consider that of the six and a half million farms in America, more than ninety per cent are less than two hundred sixty acres in size, we can come to no other conclusion but that the draft horse is needed in America and that there is a very profitable future near at hand.

CONDITION OF PERCHERON SOCIETY AFFAIRS

Turning to the condition of the Percheron Society during the past year, there is not very much to be said. There has been a falling off of nineteen per cent in registrations, owing to the dull stallion trade. I want to say, however, that from the investigations that I have conducted, and from the travels that I have made to state fairs and otherwise throughout the United States, during the past year, I believe that the falling off in breeding operations has been due principally to the fact that good stallions could not be obtained. I have found the stallions that have been sold during the past year have been high class, a much better grade of stallions as a rule than we have been selling before. Buyers have become critical. They have had some little experience in handling these good horses and they want more.

WHY BREED GOOD HORSES

When we know that last spring a carload of draft geldings left Chicago, that cost four hundred and fifty dollars a piece, we must say to ourselves, "There is some money in the draft horse business." These men have come to know that in order to breed a good upstanding gelding, of quality, you must breed to a good stallion. This apathy on the part of the American breeder, seems to me, spells more for success than if they were going pell mell into the breeding operations like they used to, without any thought of what kind of horses they were breeding.

There is a great movement on foot in this country, whether it is in the horse, sheep, hog, or the cattle business, to put upon the market only superior sires. People are sending this inferior stock back to the feed lot and to the gelding class, where they belong. That condition spells for success.

I believe that there is just as much of a demand for good Percheron sires as there ever was, and a better demand for the top-notch ones than there ever was before.

The number of transfers issued through the Society has been less, owing to the same fact, but only four per cent less than last year. Cost of doing business has been higher; but I want to say to you that the condition of the Percheron Society, financially, is very good. Indeed, there is no indication that the Percheron Society is going out of business. There is every indication that the business is improving, and there is every indication that we have passed over the lowest ebb in the history of the Percheron Society so far as we know.

THOUSANDS OF WORTHLESS HORSES

From statistics on hand I understand there are five million horses in America running around now that are absolutely worthless. I do not think it would be an exaggeration to say there were six or seven million of them, and that is the kind of horse, more than the tractor condition, which has brought about the dull condition in the draft horse business.

EXPORT AND IMPORT TRADE

Turning to our export trade, and import trade, I want to say that our exports during the past year have been almost nothing. But have not our exports in everything else been almost on a parallel?

The reason why the people of European countries do not buy draft horses here is not because they have sufficient draft horses, but it is because they have no money. They are short on many other things that we have here, but they are not buying. The great trouble is that those foreign countries, through the ravages of war, have gotten into such a condition that they have no credit in America. The very best thing that this country can do after the Peace Treaty is signed, is to arrange for those foreign countries a line of credit, so that the markets of America may be open to them. That would provide a market in Europe for the products of American agriculture, including the draft horse.

BEGIN BREEDING GOOD HORSES NOW

Just as sure as we live another year, or the year after that, the time will come when the demand for the American horse will be as enthusiastic as we have ever seen the demand for them in this country in years gone by.

It seems to me the part of wisdom for the man who has analyzed the situation and who knows that the horse cannot be supplanted on the farm, who knows there is a real demand everywhere for good draft horses, to start in right now in the year 1920, get going and keep on going. He should breed just as many good horses as he can. There will be an outlet for them. I do not believe there is any reason or excuse for the breeders of draft horses in America to be pessimistic at this time.

The imports during the past year have been very small. I think both men that are responsible for those imports are here tonight. I know Mr. McLaughlin is. I do not know whether Mr. Truman is here or not. Mr. J. B. McLaughlin had the distinction of being one of the two importers having brought over four horses to this country.

CONDITIONS OF PERCHERON BREEDING IN FRANCE

It is interesting to note the condition of the horse in France because I have thought and I believe most of you had come to the conclusion that the ravages of war had interfered with the production of good draft horses in France. Before I knew that Mr. McLaughlin was to be here tonight I took the liberty of quoting in this printed address what he said about the draft horse in France:

"It was not until I had carefully examined the old sires that the reason for improvement came to me. I never saw so many old sires in the Perche District before. Years before the war the Perche was denuded of its best stallions. Practically all of them were exported to this country and did not leave any of the progeny in France. For example such stallions as Dragon, Pink, and hosts of others never left a colt there. When the war began in 1914, however, the best stallions remained in France. These stallions were used for breeding and they left their impress on their progeny to improve the breed."

That has been the attitude of the French people. They have built up a better class of horses in the face of the most tragic event in the history of the French people. Do you not think it possible for us here in this country, where we do not know anything else but peace, where we have a better chance to do things than the French people have ever had, to produce anew, and advance along the same lines that the heroic French people are doing? I believe that if we do hold that one thing before us, as the years go by there will be less and less call for the importation of the French Horse.

Having, in as concise a way as I could make it, reviewed the situation of the draft horse in this country, having said a word about the condition of the Society, the export and import trade, and having finally come to the conclusion, based upon all the facts in that report, I say that there is no power on earth that can supplant the draft horse on the farms in America. I can further testify to the fact that there is no power that can compare with the horse on the farm, or can supplant him on the farms in America. There is a power working now to make agriculture more interesting, a movement that will keep pace with progress, a movement that will keep the boys and girls on the farm. Then they can build better homes on the farm and not go to cities. I believe we can place agriculture back where it belongs and that we can make these six and a half million farms which make on an average of only four and a half thousand dollars a year, a better place on which to live. I believe if we are ably represented by agriculture of the highest order we can place agriculture on the high plane on which it belongs. Then we will have real enthusiasm behind the draft horse in a way that we never saw before. All of these facts indicate a bright future for the furtherance of the breeding and raising of good draft horses.

WHY DOES EVERYONE LIKE A HORSE?

Having now discussed the business end of the draft horse, let me say, in conclusion, just a word that is not business. Let me simply call your attention to the sentiment there ought to be in a horse. Most of us love a horse, but we do not know just exactly why. Let me call your attention to some of the incidents concerning the horse which will undoubtedly make you appreciate more than you ever have before the sentiment behind that beautiful animal.

In all ages the horse has been man's friend, in every field of human endeavor. No matter whether it has been in the frozen North, or the sunny South. Wherever you find man toiling, prospecting, advancing, there too, will you find the horse, serving his master faithfully. Whether in the Occident or the Orient, the horse has taken his place by the side of man in all of the great movements of history. Whether in war, in peace, in literature, in art, or song, the horse has made a tradition that has been lasting and beautiful.

Stop for a moment and see the thousands and thousands of beautiful horses, bedecked with the sparkling pyramids of jewels passing over the bridge of the Hellespont, under the reviewing eye of Darius the Great on his way to Marathon. Again, we can see the horse, when the Great Alexander had conquered all of the known world, and his army was drawn up on the shores of the Mediterranean. We see the thousands of battle-tried steeds that had made Alexander great, prancing and champing at the bit, eager to plunge forward in new conquests to increase Alexander's greatness.

We can see the example that the horse has left when we turn again to the flower of the French Army, that marched into the heart of Russia, supported by the most beautiful army of horses the world had ever seen; that great army that had made Napoleon feared and made him famed.

We can see that wonderful army marching back again, one tenth in number, their faces haggard and worn, with death and starvation written upon every living face; their horses gone because of starvation, and the chief support of their army ruined.

We can see again the armies of the ambitious Kaiser, as they marched to the borders of Belgium one day, supported by the greatest array of horses that it was possible to gather in this century. We have seen that army again hemmed in, surrounded, running up the white flag of surrender because their horses were gone.

On the other side of that battle field, we can see the countless thousands of horses, many of them American, bearing men, guns and supplies, going onward in increasing numbers to bring final and lasting defeat to the man who had conquered the world, or who strived to conquer the world.

As in war, so in peace, so in literature, so in art, has the horse taken his place, in building this beautiful tradition that I have spoken about. What would the winning of the west have been without the horse? The early pioneers crossed the Allegheny Mountains, settled the Ohio Valley and the Greater Wilderness. In every movement there was the horse, serving his master in danger and in difficulty. Onward the pioneers went to the Valleys of the Mississippi and to the Great Plains beyond, with the noble horse bearing rider and hauling the covered wagon with the most precious load of the sturdy pioneer. The horse has ever been the faithful friend of man.

We pay too small tribute to those early pioneers who blazed the way for civilization. In sickness, in want, in labor, or in pleasure, the horse has ever been the constant companion of the empire builders of the west.

Shall we here say, my friends, there is no more use for the horse? Shall we turn our backs now on the best friend that man has had, or shall we rather profit by the lessons of two thousand years or more, and make the horse our friend and companion, in war, in peace, in literature, in art, and in song? Shall we exclude from our literature the Midnight Ride of Paul Revere or that wonderful gem of literature, that exciting chariot race of Ben Hur? How would we be able to preserve the traditions of our Civil War, if we should leave out General Sheridan's ride to Winchester?

Shall we not rather make the horse our friend and companion in work and in pleasure, and preserve for the generations yet to be the traditions of man's most loyal, most useful, and greatest friend, the horse? (Prolonged applause.)

A Nebraska scene that tells its own story

THE BUSINESS OF SELLING PERCHERONS

By ELLIS McFARLAND, Secretary Percheron Society of America

Ask any successful merchant you may, and he will tell you that success in selling goods depends first, on having something to sell that the people want, and second, on knowing how to present it for sale. This old fashioned truth has existed since the beginning of history and will last to the end of time. A Percheron breeder never lived whose success or failure was not determined by this simple truth.

Ask yourself then, "How can I produce the kind of Percherons the public demands?" The breeder must consider his own qualifications first because if he is not suited to the breeder's calling, no matter how much money he spends, or what kind of Percherons he buys, his name will never go down in a history of the breed as one who has contributed something worth while in popularizing them with the purchasing public. Breeders are born and not made. If you do not love good horses to the extent that you could sit up with them by night and day if need be, to deliver a foal, or to care for a sick one; or if you do not care enough about your horses to see to it that they are fed neither too much nor too little, that they are not overworked, to see that they are not watered when they should not be, to see that the mares heavy in foal are not jerked and jammed around by some thoughtless driver, and lastly, to see that these well bred animals have a clean, comfortable stall at night or a good shed in winter, or a luxuriant pasture in summer; if you are not willing to do all of this well and gladly, you are not destined to become a successful Percheron breeder.

Breed progress is hindered more from the fact that few men can ever see or will ever admit that they are not capable of being constructive builders of improved types of animal form than from any other factor. If, as recorded in holy writ, "MAN KNOW THYSELF," could be instilled into the minds of prospective Percheron breeders, we would have better Percherons, but fewer breeders, and the breed would improve far more rapidly because of it.

FIRST-CLASS FOUNDATION STOCK

First class foundation stock is the safest, cheapest and quickest way to produce Percherons that breeders will readily pay a good price for, and that will make raising a profitable business to you. No matter how hard one tries or how much one has spent in buying the original animals, if their colts are not of the right sort, one can never be successful in breeding and selling Percherons. It takes only one good mare to give a breeder the proper kind of a reputation, if she is bred to the sire that will nick best with her. Altogether too many have the mistaken idea that their standing as a Percheron breeder depends on owning a large number of animals. It is the number of good ones which one produces that counts most. Our Percheron breeders as a whole should be criticized for not making better use of the sires that are demonstrating their value in begetting extra good offspring. The majority breed all the mares they have, to their own herd sire whether he is fit or not, or they take their mares to the nearest purebred horse. That is why breed improvement goes on no faster than it does. Any man who does not mate his mares carefully to the right sire in so far as human intelligence is able to determine, and even to the extent of patronizing other sires than his own, regardless of who owns them, can never hope to get very far in improving the breed or in building up a worthy reputation, or in enlarging his financial income from the horse business. J. Ernest Kerr, of Harveston, Scotland, has the most valuable stud of Clydesdale mares living in any country. There is no good second. He does not have a stallion of his own, realizing that it is an impossibility for any one stallion to be equally suited to all of his mares. He picks out the sire that he thinks will nick best with that particular mare, regardless of who owns the stallion or what the service fee may be. Frequently, in a single season, this master breeder will pay out more money in service fees than some breeders would have in cash if they sold their entire stud at public auction.

Every Percheron breeder either knows who has the best sires or he has a very easy way of finding out who owns the most valuable breeding stallions. There is no logical excuse that can be offered by any breeder with a good mare for not breeding her to the horse to which she should be mated.

GREAT BROOD MARES

In these days of high prices for extra good ones, breeders are too much inclined to sell animals, mares particularly, which

should be kept regardless of the price offered. Robert Bakewell, the master spirit among early day, old country breeders, taught that the way to produce the best is to reserve the best females for breeding purposes in one's own stud. It is this one thought and no other, put into practice for nearly two centuries, that has caused people everywhere to concede the unquestioned supremacy of Great Britain as the source of pure-bred stock for the world. Several of the greatest Percheron mares the breed ever produced have changed hands in the last few months and their influence in the breeding establishments they left cannot help but be keenly felt in the years to come. Each of these men who parted with these valuable animals for prices unheard of before, has taken money in exchange for an opportunity that seldom comes to any breeder. Of course, this opportunity may be transferred to the new owner, but experience shows that many times it is not made use of and the animal is soon lost and the breed has suffered. If breeders are to live up to their fullest opportunities, their best mares must be kept and bred to the best stallions, for improvement is a slow process at best, and only can such work go on as it should when the best parent stock available, is used.

FEED AND CARE

A breeder may know how to produce good horses and he may have the best foundation animals obtainable, but if he does not feed and care for his youngsters properly, he will not succeed. That does not mean expensive barns, concrete walks and handsome fences; but it does call for comfortable quarters, such as large box stalls with plenty of ventilation, good tanks with plenty of water available at all times, dry lot paddocks for use in winter and grass paddocks for grazing in summer. The number of paddocks depends on the number of Percherons carried on hand. Stallion colts cannot be grown successfully without abundant grass paddocks. There should be at least three acres of good blue grass in each enclosure. The fence should be of No. 9 wire with a close mesh so that colts cannot get their feet between the wires. For best results, these stallion paddocks should be built so that no outside horses can come closer than fifty feet. Stallion colts will fret and not gain in growth as they should, if they can smell other horses over the fence.

GRASS PADDOCKS

Grazing ground should be treated with limestones, cattle and hog manure, annually, so that the grass will grow as luxuriantly as possible. Without the aid of good grass paddocks, a breeder better castrate his stallions or sell them as weanlings, because he cannot bring them along to a selling age and have them good enough to make their raising a profitable business. It is a great saving of time also to the busy farmer if he can have his stallions in grass paddocks with tanks for them to drink as they please. Then all the work necessary is to feed the colts grain regularly and to clean out their stalls occasionally, but this latter job is a good one for rainy days when one cannot do much else. A very good arrangement is to have a shed or small barn-like structure with four box stalls under the same roof, one in the corner of each of four grass paddocks. One tank in the center of the barn or shed will supply water for all four boxes.

French breeders and dealers grow their stallions in grass pastures, and the sooner American breeders come to realize that

that is the only way to raise youngsters, the quicker they will be able to increase the price they get for the stallions they produce. One breeder I know purchased fence and posts to build grass paddocks last summer and then got cold feet and failed to put up fences because he was afraid the horse business was going to pieces completely. One colt that he took good care of sold for $2,500.00, another colt in an adjoining stall could have been sold a number of times at a similar figure. This breeder also sold another colt for not far from the $2,000.00 mark, all because he took care of them. He had at least a dozen young stallions running in a bunch of thirty yearlings that would have sold readily at $500.00 each and some of them more, had they been separated into good grass paddocks with no more than two colts together. He did sell several for $600.00 a head but he could have sold nearly every yearling and most all of his older stallions had they been properly handled with dark stalls, plenty of feed and water and good grass pastures. This is a wonderful chance breeders have to increase the financial income from their Percheron breeding.

KEEP SALE STOCK TO THEMSELVES

Selling Percherons is like selling any other kind of pure-bred livestock. A breeder must keep his horses which are for sale isolated from those he wants to keep. Never show a prospective buyer a horse you want to keep, if you can help it. He is too likely to think that because you will not sell him, he surely is the best, and that what you will sell is only the second pick. Frequently a buyer will go away and a sale is lost merely because he thinks he is not getting the best. If one has six stallion colts running together and there is one which is not for sale, be sure to hide that colt when a buyer comes, because nine times out of ten he will pick on that animal, particularly if you intimate that that one is your choice. Of course, if this buyer is an experienced judge, he will use his own head and not be influenced by what you say. If you have six mares you want to sell, put them all together away from your other mares. If they happen to be the second rate kind you have culled out, you will have a hard time to sell them if you let them run with some extra good mares you are keeping. Furthermore, most buyers will pay more if they see these second rate mares in a lot to themselves away from a better grade of animals. If possible, do not show any horses to a buyer except those that are for sale, unless it be your herd sire or the dams of animals you want to sell. Always be sure that you can stand back of everything you have for sale, representing it exactly as it is. One had better castrate a stallion or sell a mare as a grade than to make a misrepresentation if he expects to remain in the business and have the confidence of the public. Handle only good dependable stock that you can recommend strongly to the buyer. Many a breeder has been compelled to go out of the horse business in the last few years because he handled stock whose breeding was questionable and the public knew it. The old time sharp practices of selling barren mares, stallions not sure, and counterfeit individuals of one sort and another, merely because they had a pedigree, will not do any more. Farmers are wise to these money sinking schemes, and the only breeders and dealers who can make their business pay now are those who give their customers value received.

HAVE SALE STOCK IN GOOD FLESH

Have the stock you want to sell in good flesh so that it will make the best possible appearance before intending buyers. It is ordinarily a safe practice to let the man who makes the best bid have it because it seldoms pays to carry an animal indefinitely after it is in a salable condition. When one gets a horse ready to sell, the most money is usually made by seeking diligently for a buyer until that animal is turned into cash. Some breeders who have not been satisfied with the prices they have been offered for their stock during the last few years have held over their three and four year old stallions hoping for a better price. Usually the average breeder, busy with his farm work, makes more money selling his stallions as two year olds and it rarely pays to carry them until they are more than three year olds. The most clear money is made when one can sell weanlings or yearlings except in the case of a particularly valuable colt.

THE PUBLIC AUCTION

Never hold a public auction to dispose of second-rate stock. The advertising gained from such an auction is very detrimental. This is especially true where a man has a sire with a reputation for producing good stock. The fewer inferior animals a breeder carries, the better off he is financially, because it takes less help to care for his horses and the feed bill is greatly reduced. Then, too, a prospective buyer gets a bad impression of a breeder's work if there are a number of second-class animals about the place. It furthermore lessens his appreciation of your good stock. Culls are no good anywhere, and the quicker a breeder gets rid of them, regardless of the method, the better off he is. Of course, if a breeder has a high-class lot of horses, a good, clean auction sale is a big advertisement and a mighty good way of selling Percherons.

ADVERTISING IN BREED LITERATURE

Always avail yourself of the opportunity to advertise in any literature gotten out by the county or state Percheron Breeders' Association even though you may not have something to sell at that particular time. It is also money well spent to carry an ad in the PERCHERON REVIEW because such ads are read by the people who are most interested in Percherons. In fact, an ad in any breed publication, whether you have much for sale or not, is justifiable because it keeps your name before the public.

VALUE OF PHOTOGRAPHS

Never fail to get good photographs of your Percherons whenever possible. Good pictures are the best known means of advertising high-class animals. Be sure that your newspaper friends, the county agent, the secretary of the state Percheron Breeders' Association and the secretary of the Percheron Society of America all have photographs of your horses because they frequently have the chance to use such pictures in the press or in lantern slides for illustrated lectures. An ad occasionally is a great inducement to a newspaper to run photographs of your horses and to give you a write-up that will be a good advertisement.

BREEDER'S SHOW WINDOW

Keep a good show window. If you have no small pasture near the road, provide one where you can keep a few of your best Percherons. Have a sign painted on your barn giving your name and address and the fact that you are a breeder of Percherons and Shorthorn cattle, Angus cattle or Hereford cattle or Duroc Jersey hogs or whatever breeds you have. Another good way is to have an attractive sign up on the gate at the road, or better still, have a larger signboard up in this Percheron pasture near the road indicating the line of breeding you are pursuing. In these days of automobiles several thousand people, many of them from other states, pass your farm every year if you live on a main traveled road. This is a very cheap but effective kind of advertising.

CORRESPONDENCE

Be prompt in your correspondence with people regarding your Percherons. The money you pay out for advertising can easily be wasted, if you do not answer all letters of inquiry courteously and promptly. A lot of time and effort can be saved in writing letters if a breeder can have a small folder printed telling about the breeding of his Percherons, how he raises them and how large a farm he has, together with such other information as would be of interest about any other kind of pure-bred livestock which he raises. Enclose a folder of this sort in every letter you send out. Where a breeder thinks he can afford it, a typewriter is a great help in getting out letters to prospective customers. There is scarcely a family where there is not someone who can learn to run a typewriter very conveniently. A neatly type-written letter goes a long way toward encouraging correspondence from prospective customers and that is what you want if you have Percherons to sell.

STATIONERY

Every Percheron breeder should have appropriate stationery. It need not be fancy, but it should tell something about your Percherons. A picture of the home buildings, if they are in good repair, makes a good illustration for your letter head, or better still, a pasture scene showing your mares and foals or a good photograph of some of your Percherons in show condition.

ADVERTISING FROM NEWS STORIES

A great deal of inexpensive Percheron advertising can be gotten by keeping the Secretary of the Percheron Society and the Secretary of your state and county Percheron Breeders' Association and your county agent advised of any good sales you have made. Such news makes splendid information around which to build short stories suitable for the agricultural papers.

CONCLUSION

It is one thing to want to follow the breeder's calling, and it is another thing to be able to take these well-bred animals combining beauty and grace and practical utility, the visible results of the devotion of generations of thoughful men and to create from their comely forms a new equine product like the public demands and for which they are now willing to pay almost any price. It is one thing to know how to produce good Percherons and it is another thing equally essential to know how to sell them.

Lower Picture—By Courtesy Ohio Farmer

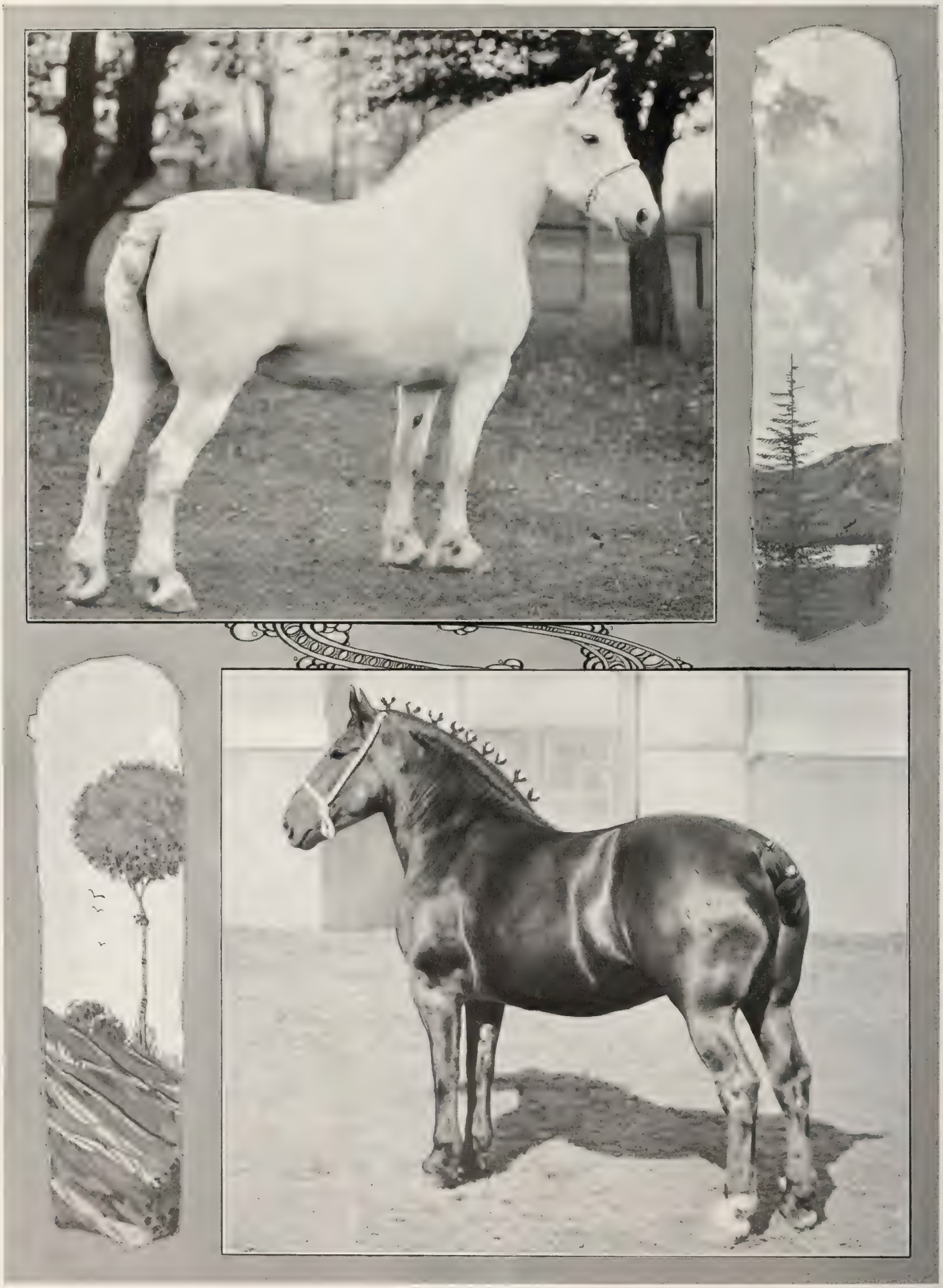

A remarkable study in breed type

OPINIONS of Eminent PERCHERON Breeders and Dealers Regarding PERCHERON TYPE

The following paragraphs taken from the Percheron history are herein set forth with the special view of putting breeders right and especially beginners, on what constitutes correct Percheron type. It should be noted that not one of these long experienced men pins his faith to extreme size. They all recognize that a draft animal should be put together in such a way that he can render the greatest possible service to his owner. He should be handy on his feet and able to do a full day's work every day in the year if need be. If one has a Percheron with these qualifications whether it be stallion or mare, then the more size one has the more valuable the animal is to keep or to sell. Therefore, the ability to do a lot of work with ease to the animal is of greatest importance and extreme size is only of second consideration.

The facts given by these men, whose success in the Percheron business is widely known, should serve as a reliable guide for others.

E. B. WHITE: "The main things to seek in the Percheron stallion are bone of good quality and quantity, good feet and correctly-set legs, especially the pasterns, a good back, plenty of depth in hoof, a good middle, and straight and free action at both walk and trot. Of course the horse should be sound and clean. He should show quality, but not be coachy. The size of a draft horse's head should be in proportion to his body and show quality. The eyes should be prominent and the horse should appear always alert. I believe that alertness strongly indicates prepotency. I never have seen a prepotent sire that nearly always appeared dull and sleepy. He should be of medium size. I believe that the over-sized ones are seldom, if ever, satisfactory in the stud. The things to be avoided are unsoundness, especially the kind that is generally considered hereditary. I prefer not to have an off-colored horse, not that the color makes the horse, but it indicates the possibility of the presence of some other blood than that of the breed and to that extent, makes uncertain the type of colts which the stallion will sire."

J. O. SINGMASTER: "In my opinion, the chief characteristics of a Percheron stallion are these: a head of good length and breadth, broad between the eyes, wide-open nostrils; eyes full and rather outstanding, rather than deep-set or in any way out of normal; a gracefully curved and massive neck; broad and heavy shoulders and of graceful symmetry; medium-closely ribbed at the point of the hip; the hindquarters slightly narrower than the shoulders; a gently sloping and rather long hip; the legs to match this body—a good, straight limb, a flat bone of rather heavy type; long, springy pastern joints; good, dark-colored hoofs of above medium size, and clean legs both front and rear. He should also have a heavy tail. There are other points, but these should assist the inexperienced purchaser in guarding his own interests. The stallion's weight in selling condition should be 2,100 pounds when matured and in breeding condition 1,950 pounds. I prefer the dark or steel gray or black colors. Plenty of bone to support the body is essential, but abnormal bone is rather a weakness that foretells an early breakdown or roughness of limb.

"We prefer the rather lengthy mare of good-reaching neck, with a sweet, feminine head, a good pair of shoulders, a deep body closely ribbed to the point of the hip, a gently sloping hip and flat-boned legs with springy pastern joints. At the throatlatch she should be much lighter and cleaner than the male. The prominent eye and the medium-sized hoof, dark-colored and sloping but not steep, should be sought. Get your mares of similar conformation, so that when mated with a stallion of opposite good points they will produce foals of distinctive conformation or type that will build your reputation as a studious breeder of all that is best in Percherons. Color in the mare is not so essential as in the male. The mare should weigh from 1,750 to 1,900 pounds and be a square walker, with no wobbly joints. Percherons are of good disposition, and it stands us in hand to have it so remain, but it requires care in mating and care in handling the colts."

W. S. CORSA: "The size of a brood mare is also of importance. We would not expect to raise real drafters from 1,400 pound mares; the offspring at maturity are seldom more than chunks. On the other hand, there is quite a temptation to use, and a very general demand for, the "ton mare." There are many such mares that are quick in their movements and handy at work on the farm, that also make good mothers and regular breeders. They are the exception, however, among those of

their size. In general, I believe, the experience of breeders of purebred live stock will bear out the statement that the excessively large females are seldom the best breeders.

"A mare weighing from 1,700 to 1,800 pounds in ordinarily good condition is the draft mare that may be expected to give a good account of herself both at work and in the stud. Get size in the offspring through the selection of the sire and through the kind, quality and quantity of feed given the colts. Fortunately, it is among these under excessive weights that we find the greater number of mares of acceptable brood type—sweetly feminine sorts which usually have necks long enough so that one may put his arm around and love them.

"Avoid flat, shelly feet, straight pasterns, crooked hind legs, excessively sloping rumps, low backs and straight shoulders, both in the mares and in the stallion to which they are bred. The size of the bone may well be considered, though too much stress frequently has been placed upon mere size. It is the quality, however, which counts. We want a clean, flat, hard, flinty bone, and enough of it to hold up the mare and carry her on any work she may be called upon to do. It is desirable also that the front legs should not be cut under too much just below and back of the knee.

"Having found a mare that is sound and acceptable in size, type and conformation, and with snap and courage to carry on the work that comes with the heat of the day, we have reason to hope and expect that she will transmit these desirable characteristics as a heritage to her offspring. Such a mare not only moves more gaily, but is likely to move more correctly than the dull-headed, wobbly-legged mare.

"It is idle to expect a soft, flabby, or poorly conditioned mare to stand up under the heart—and body—breaking stress of spring work, much less to conceive."

W. S. DUNHAM: "When a horse is brought out for my inspection I first note his general conformation and size. A stallion to be successful in the stud should have good feet and legs and stand well on them. Nothing is so sure to be transmitted to the offspring as faults of conformation in the bony structure, such as curby formation of the hind legs, lack of bone, or crooked or badly placed hind legs. In order to suit me a stallion must have quality, size, finish and must be a true mover. If he has a powerful forearm and shoulder, he is almost sure to transmit these qualities to his offspring and to beget colts of large size. For a sire, do not buy too small a horse, and do not buy one that is lacking in substance or that does not stand well on his legs, feet and pasterns."

A. L. ROBISON, JR.: "At the outset it may be said that the man who would succeed in the management of Percheron mares and foals must have mares of correct pattern, and they must all be of that one pattern. The more nearly they are alike in bloodlines the better, and they must be mated with a sire of the same type that has likewise descended from an ancestral line of which he is a typical specimen. It is a thankless task wasting good feed and faithful care on mares and foals that do not resemble some one definite standard. The greatest mistake young breeders make is in picking mares here and there that strike the fancy. Years later they may awake to the fact that the diverse types or uncongenial bloodlines, or likely both, have foiled their attempts to produce such colts and fillies as the breed needs. With a foundation uniform both in pattern and ancestry one is assured that the offspring will

be of the same sort. Then there is the foundation on which skillful feeding and care will build finished horses that are a monument to competent management."

J. B. McLAUGHLIN: "Proper draft horse size is of course the prime requisite for the Percheron stallion. Correct conformation and alignment of the legs, big, broad joints, heavy bone with quality, pasterns sloping at an angle of about 45 degrees, a short back and a long hip with the tail set high, great depth through the chest, or heart as we usually call it; great width of chest, with the front legs not set too far out; plenty of middle, with great width to hips and stifles—these points, together with a big, broad foot with a high heel and plenty of straight, clean, vigorous action at both the walk and trot, are the most essential characteristics of a Percheron stallion. The things most to be avoided are improper conformation and alignment of the legs.

"Good brood mares should be feminine in appearance. They should be longer in the backs and broader in the hips and have more quality than stallions."

EDMOND PERRIOT: "What we look for is a great deal of character and reproductive ability as shown in the head and neck and eye. We forgive some things that the American buyer would never overlook, but we demand that a good breeding stallion should have an expressive physiognomy. We like to see in a stallion a well-crested, swan-curved neck, a clean throat-latch, a well-poised head with small, fine ears—an intelligent head above all, with a large prominent eye, full of brilliance and fire. The eye we regard as of very great importance. I have never yet seen a good reproductive sire that had a common eye."

W. E. PRITCHARD: "Forty-seven years of experience and observation have convinced me that the most serviceable Percheron stallion should stand from 16.2 to 17.1 hands high and weigh from 1,800 to 2,000 pounds in thrifty breeding condition. Some 200 pounds or more fat could be added to this weight, but it is to the injury of the stallion; it is usually not real horse, it is worthless blubber. The stallion should be rugged and masculine, not feminine in appearance. He should have a strong head well poised on a good neck. His breast should be full, wide and deep. The body should measure well at the heart and be full and deep at the flank. The back should be strong and short, well-coupled with long hips of good width. He should stand on good, big feet and be of kind disposition.

"Our experience has been that the full-made, wide, deep bodied mare of medium height, standing on rather short legs, is the most successful in the hands of the average breeder. Her weight in ordinary working condition should be from 1,600 to 1,900 pounds. She should have plenty of bone both fore and aft, especially below the knee and hock. We like as much refinement about the head and neck as is consistent with the conformation. The mare should have a strong back well coupled to broad hips. Of course she should stand on sound feet and limbs. Be sure that she has a sweet disposition and is not nervous, or fretful. The frothy-dipositioned mare is a nuisance and should be avoided. Look your mare over and find a stallion that can correct her faults."

JAMES M. FLETCHER: "In my opinion a typical Percheron stallion should weigh between 1,900 and 2,100 pounds in good condition. His height should range from 16½ to 17½ hands. He should carry an inteligent head, broad between the eyes and well-set ears; a well-cut neck set on sloping shoulders, a short back, with tail set neither too high nor too low. He should have a broad breast with a muscular forearm, broad quarters, a deep body with well-sprung rib, legs squarely set with clean bone, a sloping pastern not too long and a wide, deep foot. Avoid a stallion narrow between the eyes, ugly-headed, with ears set too wide, narrow in front or behind, short-ribbed, or with a crooked or puffy hind leg, a straight pastern, or a flat foot.

"In selecting a brood mare I should choose one from a producing family, weighing 1,700 to 2,100 pounds and standing 16 to 17½ hands high. She should be sound and of feminine type; should have a fine head with eyes well apart, well-set ears and not too heavy; a slim, graceful neck well set on sloping shoulders, a large, roomy barrel, a well-sprung rib, a tail not too low, clean, sound, well-placed legs not inclined to be meaty and good, wide, deep hoof. The mare to be avoided is the one of masculine type or from a family of shy producers. They are rarely successful. A coarse, Roman head, heavy, poorly-set ears, a masculine neck, a tail set too low, a short rib, a crooked, puffy hind leg, a straight pastern and a foot that is too narrow or too flat are also very undesirable features."

GRAND CHAMPIONS AT 1920 SHOWS

The following is an alphabetical list of all the grand champion stallions and mares at the state fairs and national exhibitions in the United States that are recognized by the Percheron Society of America, together with the pedigree of each horse in abbreviated form. (S) stands for stallion, (M) mare.

ALI 96821 (S) (Utah State Fair).
SIRE—FRICOTEUR 52012 (63402) by MARCEL 40968 (48673) by VICTORIA 24449 (42905) by BESIGUE (19602).
DAM OF FRICOTEUR—CHARMANTE (49814) by BOULE D'OR (19129) by GREVIN 6846 (6892).
1st DAM OF ALI—ANNETTE 65295 by LAMY 46057 (56473) by BESIGUE (19602) by BRILLANT III 11116 (2919).

BESS 149585 (M) (Missouri State Fair).
SIRE—ADER 47079 (62938) by SIGEBERT 33972 (43652) by NARCISSE 21992 (42440) by PAUL BERT (34953).
DAM OF ADER—POULE (29595) by ROLAND II (7279) by ROLAND I.
1st DAM OF BESS—MISS NADY 82683 by CELEBRATED RUSS 75923 by KEOTA FARMER 20656 by FAISAN 16685 (32217).

BIG NIG 125474 (S) (Missouri and Kansas State Fairs).
SIRE—LODI 98005 (102354) by HEROLD (77966) by MARTIN (46912) by BOULE D'OR (19129).
DAM OF LODI—VESTALE (52782) by RUYTER 25036 (43496) by GAVERNIT 21986 (41673).
1st DAM OF BIG NIG—LUNETTE 94710 (97909) by HOMO (76286) by NANDIS (60192) by AURORE 29884 (45733).

BLONDA 116082 (M) (Minnesota State Fair).
SIRE—TOULON 51899 (62685) by CRONSTADT 34112 (44910) by LYCEEN 21630 (42509) by COCARDOS 16949 (35219).
DAM OF TOULON—MARGOT (15457) by ADONAIS (83) by IAGO 995 (768).
1st DAM OF BLONDA—HECTOR 75935 by SIROCK 42013 by LANG-SON 13811 (22701) by BAYARD II (5612).

BRILLIANT 107307 (S) (Kankakee Inter-State Fair).
SIRE—MASTOC 56956 by RUSSO 45802 (61861) by CASINO 40580 (46875 BIS) by VICTORIA 24449 (42905).
DAM OF MASTOC—LUCILE 48457 by QUENNY 24816 (44496) by THEUDIS 25015 (40871).
1st DAM OF BRILLIANT—JUNO 54444 by DAGOBERT 31616 (49897) MORSE 22714 (40383) by BESIGUE (19602).

CALCULATOR 97859 (S) (Wisconsin State Fair).
SIRE—MARQUIS 46454 (61842) by CALCULATEUR 41210 (47532) by THEUDIS 25015 (40871) by BESIGUE (19602).
DAM OF MARQUIS—MARGOT (50595) by THEUDIS 25015 (40871) by BESIGUE (19602).
1st DAM OF CALCULATOR—LADY BELLE 59097 by BRESILIEN 43904 (59812) by RAYON D'OR (44266) by MERY (29834).

CARMON 109650 (M) (Idaho State Fair, Northwest Live Stock Association and Pacific International).
SIRE—BALSAIRE 52988 by CALYPSO 25017 (44577) by THEUDIS 25015 (40871) by BESIGUE (19602).
DAM OF BALSAIRE—ELOISE 20985 by TRIPOLI 11110 (20034) by GILBERT 5154 (461).
1st DAM OF CARMON—ELTRIM 61882 by VOLAGE 48578 (55179) by ARTILLEUR 27348 (46769) by JULES (37987).

CARNOT JR. 113362 (S) (Minnesota State Fair).
SIRE—CARNOT 66666 (66666) by BELLEAU II 41257 (53014) by BELLEAU 24553 (43513) by MONIB (40349).
DAM OF CARNOT—PERRETTE (50408) by CLAMPIN 22616 (42780) by BLANDE 29259 (36577).
1st DAM OF CARNOT JR.—JUPILLES 79350 (84829) by CONSCRIT 50578 (62063) by HULAN 40914 (47651) by ILLICO 61880 (44637).

COLONEL 152732 (S) (Wyoming State Fair).
SIRE—ANDAIN 62796 (65222) by CHRISTIAN 41258 (52898) by CATON 24413 (43489) by JULES (37987).
DAM OF ANDAIN—BIJOU (48252) by VOLCAN 16908 (19058) by BIEN EVEILLE 9204 (2565).
1st DAM OF COLONEL—IMAGE 76695 (96881) by JEANNOT (35959) by DAMALA (2947) by CHERI, belonging to M. Gouhier.

COQUETTE II 95818 (M) (Louisiana State Fair).
SIRE—OLBERT 71708 by FOURNIVAL 47168 (47446) by ELECTEUR 25177 (43042) by JEAN NICOT (36826).
DAM OF OLBERT—MODESTY G. 26827 by PADAGIO 1411.
1st DAM OF COQUETTE II—COQUETTE 40387 (54243) by THEUDIS 25015 (40871) by BESIGUE (19602) by BRILLANT III 11116 (2919).

CRACKER 132453 (S) (Southwestern Exposition).
SIRE—MARCUS 52530 (62585) by SIGEBERT 33972 (43652) by NARCISSE 21992 (42440) by PAUL BERT (34953).
DAM OF MARCUS—MARGOT (50234) by COCO (4796) by PAUL (7593).
1st DAM OF CRACKER—MADGE 54325 by DIAMANT 30018 (46611) INTREPIDE (42520) by MOKA (14217).

DAISY 114814 (M) (West Michigan State Fair).
SIRE—LABORIEUX 96861 (99250) by HALIPLE (75348) by DAUVERGNE (59713) by AURORE 29884 (45733).
DAM OF LABORIEUX—GIROFLEE (69844) by VERCINGETORIX (51912) by BOULE-d'OR (19129).
1st DAM OF DAISY—LARGESSE 96865 (103689) by OSCAR (45901) by BRUTUS (34739) by GERMANICUS (7825).

DIXIE ANNA 131134 (M) (Indiana State Fair).
SIRE—JADIS 77987 (88180) by FRANCAIS 56910 (61885) by LACHEUR 35512 (48474) by BESIGUE (19602).
DAM OF JADIS—LOUISETTE (59498) by DON QUICHOTTE 29881 (44836) by JEMMAPES (41958).
1st DAM OF DIXIE ANNA—BONNETTE 50161 by PLUTARQUE 19879 (40714) by MAUBANT (5421) by SANDY 1930 (1079).

DOROTHY B 122455 (M) (National Western Stock Show).
SIRE—HOULEUX 70490 (74223) by LERIDA III (42847) by LERIDA II (32234) by LERIDA 6969 (6780).
DAM OF HOULEUX—SERAPHINE (34193) by PAROS 15824 (14227) by MAJOR 4254 (626).
1st DAM OF DOROTHY B—IONA 87566 by OCEAN 32409 (45882) by JEANNOT (35958) by DAMALA (2947).

DREBALLEGON 148719 (S) (Ohio Percheron Breeders' Show).
SIRE—DRAGON 52155 (63516) by CRONSTADT 34112 (44910) by LYCEEN 21630 (42509) by COCARDOS 16949 (35219).
DAM OF DRAGON—RESIDA (49456) by HUBERT (14936) by COUSIN (4891).
1st DAM OF DREBALLEGON—LA BELLE 34982 by BRUNELLES 11415 (12162) by DOMINANT 5146 (2017) by BIEN-FAISANT (1397).

EDITH CAVILLE 148063 (M) (Oklahoma State Fair).
SIRE—DORMAN 95048 by GILLOT 52018 (69846) by BON MARCHE 45869 (55741) by CASINO 27830 (45462).
DAM OF DORMAN—ABELETTE 52004 (66369) by QUERU 51114 (53522) by CALYPSO 25017 (44577).
1st DAM OF EDITH CAVILLE—GELLETTE 103927 by INDICE 95698 (78862) by MEDOC (64557) by MUSCLE 34299 (46359).

EVALINE 149609 (M) (West Virginia State Fair).
SIRE—ETUDIANT 70802 (59291) by CRONSTADT 34112 (44910) by LYCEEN 21630 (42509) by COCARDOS 16949 (35219).
DAM OF ETUDIANT—NOISETTE (14204) by ARGUS 7280 (6420) by BON ESPOIR, belonging to M. Fardonet.
1st DAM OF EVALINE—FLAXEY 50184 by JULES CESAR 32437 (43178) by JULES (37987) by VILLERS 13169 (8081).

FEDORA III 78744 (M) (Southwestern Exposition).
SIRE—CALYPSO 25017 (44577) by THEUDIS 25015 (40871) by BESIGUE (19602) by BRILLANT III 11116 (2919).
DAM OF CALYPSO—FATMA (25787) by BRILLANT III 11116 (2919) by FENELON 2682 (38).
1st DAM OF FEDORA III—FEDORA II 50551 by TRIPOLI 11110 (20034) by GILBERT 5154 (461) by BRILLIANT 1271 (755).

FRANCES 149210 (M) (North Dakota State Fair).
SIRE—VONMORE 63993 by CALYPSO 25017 (44577) by THEUDIS 25015 (40871) by BESIGUE (19602).
DAM OF VONMORE—FRANCES 54767 by ILLUSTRE 20489 by INTROUVABLE 16875 (24146).
1st DAM OF FRANCES—MESSAGERE 46206 (61138) by FAUSTIN (41415) by FORGEOT 15883 (20053) by CAID 6773 (6689).

GLENNIE 99950 (M) (Utah State Fair).
SIRE—GYPSE 70831 (72710) by ERMITE (44360) by KLEBER (41943) by FACTEUR (32206).
DAM OF GYPSE—BABIOLE (51241) by VOL-AU VENT 25023 (44705) by BESIGUE (19602).
1st DAM OF GLENNIE—BONITA 65375 by BOULANGER 35211 (51470) by BON COURAGE 28181 (42729) by JEAN NIVELLE (34195).

HAPPY 154538 (S) (Kansas Free Fair).
SIRE—ELLINGTON 109300 by JOHNSON 80540 (84612) by GUILLAUME 55325 (65112) by SANSONNET 41234 (52323).
DAM OF ELLINGTON—ANZANETTA 19352 by BAPTISTE 14489 (28648) by FARCEUR 9247 (6426).
1st DAM OF HAPPY—ROXANNA 121496 by OLBERT II 67048 by OLBERT 42815 (53109) by BLANDE 29259 (36577).

HAVELOCK 141764 (S) (Oregon State Fair).
SIRE—INGENIEUR 70639 (78934) by DOLLAR 50579 (62383) by MAJOR 41208 (48866) by VICTORIA 24449 (42905).
DAM OF INGENIEUR—MARGOT (50147) by COCO (46855) by VIOLONEUX (37412).
1st DAM OF HAVELOCK—IMOGENE 86419 by SAMSON 52852 by RABELAIS 52564 (43442) by THEUDIS 25015 (40871).

HOULEUX II (BARNEY) 136000 (S) (National Western Stock Show).
SIRE—HOULEUX 70490 (74223) by LERIDA III (42847) by LERIDA II (32234) by LERIDA 6969 (6780).
DAM OF HOULEUX—SERAPHINE (34193) by PAROS 15824 (14227) MAJOR 4254 (626).
1st DAM OF HOULEUX II (Barney)—BABINE 66215 by OLBERT 42815 (53109) by BLANDE 29259 (36577) by BRILLANT III 11116 (2919).

ITHOS 90754 (83537) (S) (California State Fair).
SIRE—MALAKOF (53115) by PERVENCHERES 24730 (44671) by BESIGUE (19602) by BRILLANT III 11116 (2919).
DAM OF MALAKOF—ESPERANCE (36025) by MALOKOFF (8275) by VAILLANT (404).
1st DAM OF ITHOS—MARGOT (64575) by COULIMER 34124 (46731) by VERNON (42896) by BEAUDOLE (34055).

JACKSON 122981 (S) (Montana State Fair).
SIRE—MAUTHEW 95720 by JOYEUX 25302 (43677) by FERNANDO (34038) by MARATHON 11410 (10386).
DAM OF MAUTHEW—MARGOT 44947 by BAMBIN 16688 (34654) by BAYARD (21009).
1st DAM OF JACKSON—TILLIE 87427 by JOYEUX 25302 (43677) by FERNANDO (34038) by MARATHON 11410 (10386).

JACTELLE 91244 (86531) (M) (Nebraska and Iowa Inter-State Fairs).
SIRE—VEGA 55970 (68250) by BEAUDOLE (34055) by MARATHON 11410 (10386) by VOLTAIRE 3540 (443).
DAM OF VEGA—PAULINE (25134) by ADORATOR 10240 (14079) by NOGENT 3769 (435).
1st DAM OF JACTELLE—SURPRISE (50275) by LUBIN (42708) by AUGUSTE (35506) by TENOR 11238 (14648).

JALAP WILBER 150128 (S) (Northwest Live Stock Exposition).
SIRE—JALAP 80583 (85614) by PAULUS 55307 (58125) by PHAETON 29994 (44472) by SULLY 21779 (40430).
DAM OF JALAP—STELLA (30491) by GRANIT 9188 (6668) by VAILLANT (404).
1st DAM OF JALAP WILBER—MINETTE 87988 by HUNS 61594 (76086) by GALOPIN 46135 (49641) by AMILCAR (19979).

JALAPA 91247 (88938) (M) (Colorado State Fair).
SIRE—ERMITE (44360) by KLEBER (41943) by FACTEUR (32206) by NON PAREIL 7248 (SANS PAREIL 6870).
DAM OF ERMITE—BLEUE (17805) by SELIM (749) by PORTHOS, belonging to M. Fromentin.
1st DAM OF JALAPA—COQUETTE (50390) by SOLIDE (32055) by VIGOUREUX II 8370 (2991) by VIGOUREUX (6198).

JARRIE 98942 (85525) (M) (Delaware State Fair).
SIRE—FIER A BRAS (65250) by VALENTIN (53402) by ROBESPIERRE 24722 (44624) by BESIGUE (19602).
DAM OF FIER A BRAS—ALPHONSINE (42810) by ALPHONSE (38354) by VISCONTI (20491).
1st DAM OF JARRIE—BICHE (49227) by BLANDE 29259 (36577) by BRILLANT III 11116 (2919) by FENELON 2682 (38).

JEANETTE 149784 (M) (International and Iowa State Fair).
SIRE—JALAP 80583 (85614) by PAULUS 55307 (58125) by PHAETON 29994 (44472) by SULLY 21779 (40430).
DAM OF JALAP—STELLA (30491) by GRANIT 9188 (6668) by VAILLANT (404).
1st DAM OF JEANETTE—ROCKWOOD VIOLET 59541 by OLBERT 42815 (53109) by BLANDE 29259 (36577) by BRILLANT III 11116 (2919).

JEAN LE BLANC 123469 (M) (Oregon State Fair).
SIRE—LOQUACE 106440 (99766) by HAVRE (78169) by MOSCOU (60664) by PARFAIT (44295).
DAM OF LOQUACE—ECLYPSE (66750) by DANSEUR 54138 (46225) by BON COURAGE 28181 (42729).
1st DAM OF JEAN LE BLANC—KARDAMINE 110469 (90811) by GALTAN 82192 (71020) by CHARTRES EX COCO (56130) by TELEGRAPHISTE (44393).

JEHOVAH 79330 (85489) (S) (Indiana State Fair).
SIRE—CARNOT 66666 (66666) by BELLEAU II 41257 (53014) by BELLEAU 24553 (43513) by MONIB (40349).
DAM OF CARNOT—PERRETTE (50408) by CLAMPIN 22616 (42780) by BLANDE 29259 (36577).
1st DAM OF JEHOVAH—MANIE 70265 (54817) by RADZIWILL 27328 (44228) by FAUST 25441 (42551) by BLANDE 29259 (36577).

JOFFRE JOU 142421 (S) (North Dakota State Fair).
SIRE—JOUJOU 82228 (89293) by TEMERAIRE 64263 (62465) by COCARDO 41065 (47515) by MORSE 22714 (40383).
DAM OF JOUJOU—PAQUERETTE (49885) by FACTEUR (32206) by NON PAREIL 7248 (SANS PAREIL 6870).
1st DAM OF JOFFRE JOU—ISLANDE 72066 (78573) by L'AVISE (61859) by CASINO 40580 (46875 BIS) by VICTORIA 24449 (42905).

JOSYLVUS 116277 (S) (Idaho State Fair and Pacific International).
SIRE—JOB 84808 (83984) by LAFRIME 55266 (67501) by MONJARRET (47526) by THEUDIS 25015 (40871).
DAM OF JOB—MOUVETTE (75201) by BLANDE 29259 (36577) by BRILLANT III 11116 (2919).
1st DAM OF JOSYLVUS—SYLVUS 72948 by CHARLEMAGNE 41259 (HANG 52519) by CATON 24413 (43489) by JULES (37987).

KAPITAINE 85986 (97465) (S) (Oklahoma State Fair).
SIRE—GALBAT 64782 (72698) by JEANNOT (35958) by DAMALA (2947) by CHERI, belonging to M. Gouhier.
DAM OF GALBAT—PETILLANTE (35728) by SUTANO (21203) by D'APLOMB 4408 (3006).
1st DAM OF KAPITAINE—CAROLA (69114) by DESCARTES (46058) by BON COURAGE 28181 (42729) by JEAN NIVELLE (34195).

K. PELOTTE 143263 (M) (Oklahoma Free State Fair).
SIRE—LAGOS 99093 (102389) by HEROLD (77966) by MARTIN (46912) by BOULE D'OR (19129).
DAM OF LAGOS—IDA (83456) by BICHONNE (57879) by CONFETTI (44086).
1st DAM OF K. PELOTTE—HELENE 108278 by INDECIS 71588 (79397) by GENDARME 84976 (63132) by UROUT 34241 (48634).

LAGOS 99093 (102389) (S) (Iowa State Fair).
SIRE—HEROLD (77966) by MARTIN (46912) BOULE D'OR (19129) by GREVIN 6846 (6892).
DAM OF HEROLD—CENDRINE (50711) by EPATANT 29899 (46794) by BOULE D'OR (19129).
1st DAM OF LAGOS—IDA (83456) by BICHONNE (57879) by CONFETTI (44086) by DESOUIS (40794).

LAMINIA 160756 (M) (Montana State Fair).
SIRE—LINGOT 97399 (100104) by HEUREUX 70214 (75685) by JUPITER 51453 (85231) by LAURIETIN 29953 (44885).
DAM OF LINGOT—FAUVETTE (56477) by ROC 27155 (44522) by BESIGUE (19602).
1st DAM OF LAMINIA—GODETIA 96618 by REMUS 52241 by CHATELET 26902 (45832) by THEUDIS 25015 (40871).

LAMONGE 142563 (M) (Kansas National Live Stock Exposition).
SIRE—CALYPS 79632 by CALYPSO 25017 (44577) by THEUDIS 25015 (40871) by BESIGUE (19602).
DAM OF CALYPS—LENORA 56856 by CORIOLAN 29887 (53047) by GALIPAUX (42526).
1st DAM OF LAMONGE—CORLETTE 107818 by HOULEUX 70490 (74223) by LERIDA III (42847) by LERIDA II (32234).

LELA MAY 96197 (M) (Washington State Fair).
SIRE—ISELM 65007 (80801) by GRADIN (57599) by YEDO (44844) by JULES (37987).
DAM OF ISELM—NAVETTE (54761) by BRISTOL 27344 (46786) by NARCISSE 21992 (42440).
1st DAM OF LELA MAY—SADIE 58417 by MAY BOY 25146 by JASPER 19741 by ROSCOE 14642.

LUCILE 149310 (M) (Kankakee Inter-State Fair).
SIRE—MASTOC 56956 by RUSSO 45802 (61861) by CASINO 40580 (46875 bis) by VICTORIA 24449 (42905).
DAM OF MASTOC—LUCILE 48457 by QUENNY 24816 (44496) by THEUDIS 25015 (40871).
1st DAM OF LUCILE—LOUISE 101823 by CARNOT 63266 by SOUVERAIN 42026 (52819) by ROBESPIERRE 24722 (44624).

MAJOR RECLAMATION 161822 (S) (Louisiana State Fair).
SIRE—REX 97360 by GIRAUD 79551 (69393) by CASTEL 44973 (52026) COCO (46855).
DAM OF REX—FELICITEE 68850 (84437) by OSCAR (45901) by BRUTUS (34739).
1st DAM OF MAJOR RECLAMATION—COQUETTE II 95818 by OLBERT 71708 by FOURNIVAL 47168 (47446) by ELECTEUR 25177 (43042).

MARLINE 163416 (M) (Texas State Fair).
SIRE—DONALD JR. 122304 by AIGLON 34397 (51598) by BESIGUE (19602) by BRILLANT III 11116 (2919).
DAM OF DONALD JR.—ALMA 96400 by DENMARK 43392 by DIAMANT 30018 (46611).
1st DAM OF MARLINE—GLORIETTE 124620 by HAUTMAN 99906 by HAUTAIN 63719 (75605) by ALBATROS (56878).

MARY JANE 109857 (M) (Wyoming State Fair).
SIRE—MORTON 67203 by EPATEUR 51836 (64349) by BOLIVAR 40111 (46462) by AMILCAR (19979).
DAM OF MORTON—MIRA 54668 by SHILOH 3417 by SAPPHO 3225. Imported 1884.
1st DAM OF MARY JANE—MADELINE 32961 by IVANHOE 20919 by DUKE-DE-BROGLIE 2368 (1145) by BRILLIANT 1271 (755).

MASSE 99150 (106222) (M) (Kansas Free and Kansas State Fairs.
SIRE—IMPOSTAT (79758) by EVEILLE 77077 (63214) by MONTARGIS 40107 (46166) by JULES (37987).
DAM OF IMPOSTAT—PIERRETTE (57885) by YEDO (44844) by JULES (37987).
1st DAM OF MASSE—JUDITH (57995) by NEGRIER 29607 (45121) by BESIGUE (19602) by BRILLANT III 11116 (2919).

MATOISERIE II 129224 (M) (Great Hagerstown Inter-State Fair).
SIRE—JOURNALISTE 98515 (86492) by LAFAYETTE 61984 (67798) by DESERTEUR 41613 (52756) by COCO (46855).
DAM OF JOURNALISTE—TORGNOLE (57082) by CHATILLON (43595) by JULES (37987).
1st DAM OF MATOISERIE II—MATOISERIE 103532 (108137) by ISAMBERT (80766) by MEDOC 54790 (63164) by PISTON 40903 (44767).

MIGNON 97522 (M) (Wisconsin State Fair).
SIRE—BRESILIEN 43904 (59812) by RAYON D'OR (44266) by MERY (29834) by VOYAGEUR 6999 (9407).
DAM OF BRESILIEN—LISETTE (50137) by BRUTUS (34739) by GERMANICUS (7825).
1st DAM OF MIGNON—KATHLEEN 48221 by ECLAIREUR 27297 (47377) by MERY (29834) by VOYAGEUR 6999 (9407).

MIGNON 149956 (58284) (S) (Washington State Fair).
SIRE—KASBA 31325 (45760) by BOULE D'OR (19129) by GREVIN 6846 (6892) by LAGRANGE 3065 (1334).
DAM OF KASBA—COTTE (25271) by NARBONNE (14985) by CAMBRONNE (4179).
1st DAM OF MIGNON—MARGOT (54397) by RIGOLO (19629) by PRIEUR 4214 (2149) by MADERE.

MILLET 104911 (108524) (S) (West Michigan State Fair).
SIRE—ISMAIL 79305 (82620) by ECLAIR 55928 (63280) by MIRON (46711) by VERNON (42896).
DAM OF ISMAIL—IRA (40956) by CRAPULOS (33241) by BUTOR 6763 (6707).
1st DAM OF MILLET—BICHETTE (68258) by MALAKOF (53115) by PERVENCHERES 24730 (44671) by BESIGUE (19602).

MILORD 105917 (110558) (S) (Illinois & New York State Fairs).
SIRE—GUIGNOLET (70023) by HAVANAIS (54987) by BEAUDOLE (34055) by MARATHON 11410 (10386).
DAM OF GUIGNOLET—POULE (54274) by JULES (37987) by VILLERS 13169 (8081).
1st DAM OF MILORD—HABILE (75508) by GALOPIN 46135 (59641) by AMILCAR (19979) by SULTAN (4713).

NEGRO 131780 (113149) (S) (Colorado State Fair).
SIRE—OSCAR (45901) by BRUTUS (34739) by GERMANICUS (7825) by ABD-EL-KADER (232).
DAM OF OSCAR—FROSINE (29186) by PICADOR II (5606) by PICADOR I (7330).
1st DAM OF NEGRO—FROSINE (49749) by BRUTUS (34739) by GERMANICUS (7825) by ABD-EL-KADER (232).

PALO ALTO MARIGOLD 160631 (M) (California State Fair).
SIRE—IBIDEM 86005 (80683) by CELIBAT (64968) by CRONSTADT 34112 (44910) LYCEEN 21630 (42509).
DAM OF IBIDEM—BICHE (73405) by BESIGUE (19602) by BRILLANT III 11116 (2919).
1st DAM OF PALO ALTO MARIGOLD—PALO ALTO DAISY 116933 by LOMBARD 45905 (59817) by ROMEO 29519 (44986) by PRESIDENT (43199).

PAREE 88117 (M) (Spokane Inter-State Fair).
SIRE—HAMAC 69307 (74846) by DUPLEIX 114403 (58947) by AVISE 29551 (45991) by JULES (37987).
DAM OF HAMAC—MOUSSE (34812) by MALAKOFF (8275) by VAILLANT (404).
1st DAM OF PAREE—GALERE 64614 (75091) by RICHEMONT (46929) by FABRICE (18683) by CANADIEN 7033 (6653).

PLEASANT HILL JULES 142409 (S) (West Virginia State Fair).
SIRE—MORERICE 78657 by JULES CESAR 32437 (43178) by JULES (37987) by VILLERS 13169 (8081).
DAM OF MORERICE—BELL MAREA 30847 by MORERI 16950 (40246) by VOLCAN 16908 (19058).
1st DAM OF PLEASANT HILL JULES—MODEL 78659 by MORERI 16950 (40246) by VOLCAN 16908 (19058) by BIEN EVEILLE 9204 (2565).

QUANTON 135980 (S) (Delaware State Fair).
SIRE—KANETON 98952 (97439) by ERMITE (44360) by KLEBER (41943) by FACTEUR (32206).
DAM OF KANETON—BICHETTE (60199) by NEGRIER 29607 (45121) by BESIGUE (19602).
1st DAM OF QUANTON—LUNURE 98958 (100433) by GUIGNOLET (70023) by HAVANAIS (54987) by BEAUDOLE (34055).

RECTORAT 163795 (135318) (S) (International Live Stock Exposition).
SIRE—LAGOR (100512) by HUCHOIR 79327 (77760) by DEBUTANT (60315) by FRINGANT 29523 (45274).
DAM OF LAGOR—GOGUETTE (87589) by AMIRAL (56242) by DUCHESNAY (37117).
1st DAM OF RECTORAT—MATHA (106002) by IMPOSTAT (79758) by EVEILLE 77077 (63214) by MONTARGIS 40107 (46166).

ROYAL 116479 (S) (Spokane Inter-State Fair).
SIRE—HAMAC 68307 (74846) by DUPLEIX 114403 (58947) by AVISE 29551 (45991) by JULES (37987).
DAM OF HAMAC—MOUSSE (34812) by MALAKOFF (8275) by VAILLANT (404).
1st DAM OF ROYAL—GARDIENNE 64616 (72154) by SENEGAL 45868 (55472) by JOYEUX 27857 (44390) by BAMBIN 21263 (41034).

SEVERON 143360 (S) (Texas State Fair).
SIRE—DONALD JR. 122304 by AIGLON 34397 (51598) by BESIGUE (19602) by BRILLANT III 11116 (2919).
DAM OF DONALD JR.—ALMA 96400 by DENMARK 43392 by DIAMANT 30018 (46611).
1st DAM OF SEVERON—STILLWATER 41143 by OTHELLO 27131 (42920) by JUVIGNY (37398) by ROBESPIERRE (14737).

SIGLON 143361 (S) (Oklahoma Free State Fair).
SIRE—DONALD JR. 122304 by AIGLON 34397 (51598) by BESIGUE (19602) by BRILLANT III 11116 (2919).
DAM OF DONALD JR.—ALMA 96400 by DENMARK 43392 by DIAMANT 30018 (46611).
1st DAM OF SIGLON—SUZETTE 91071 by DODSON JR. 55099 by LEPY 34294 (51333) by BESIGUE (19602).

SILLON 163752 (136934) (S) (Great Hagerstown Inter-State Fair).
SIRE—OUISTREHAM (120076) by JUVENAL (83553) by PAULUS 55307 (58125) by PHAETON 29994 (44472).
DAM OF OUISTREHAM—JUBINE (85605) by GENERAL (66386) by BOURBON (51310).
1st DAM OF SILLON—JAPPANTE (84570) by GENERAL (66386) by BOURBON (51310) by REMI 24681 (42480).

SYNCOPATIAN 113966 (M) (Ohio Percheron Breeders' Show).
SIRE—DRAGON 52155 (63516) by CRONSTADT 34112 (44910) by LYCEEN 21630 (42509) by COCARDOS 16949 (35219).
DAM OF DRAGON—RESIDA (49456) by HUBERT (14936) by COUSIN (4891).
1st DAM OF SYNCOPATIAN—CASTILLE 52057 (67757) by VIOLON 75490 (52839) by ROMEO 25025 (43448) by MONIB (40349).

TURQUOISE 110346 (M) (Illinois and New York State Fairs).
SIRE—KORAN 93431 (92007) by GUIGNOLET (70023) by HAVANAIS (54987) by BEAUDOLE (34055).
DAM OF KORAN—PIGEONNETTE (64497) by MONJARRET (47526) by THEUDIS 25015 (40871).
1st DAM OF TURQUOISE—TENEBREUSE 30013 (45615) by OTHELLO 22623 (42829) by BUFFALO (34952) by LAVATER 11412 (14574).

UHLAN 134194 (S) Nebraska, S. Dakota and Iowa Inter-State Fairs).
SIRE—SCHEINER 93532 by WILDAIR 23037 by BRILLIANT JR. 17695 by BRILLIANT 1271 (755).
DAM OF SCHEINER—ALBERTA 45553 by CALYPSO 25017 (44577) by THEUDIS 25015 (40871).
1st DAM OF UHLAN—MARIENNE 103816 by GRILLON 70716 (67536) by BIBI 95697 (52612) by RIGOLOT (37968).

VENUS II 157659 (M) (South Dakota State Fair).
SIRE—AGITATOR 77533 by CALYPSO 25017 (44577) by THEUDIS 25015 (40871) by BESIGUE (19602).
DAM OF AGITATOR—JANET 60631 by SEDUCTEUR 8850 (7057) by FENELON 2682 (38).
1st DAM OF VENUS II—VENUS 79282 by CALYPSO 25017 (44577) by THEUDIS 25015 (40871) by BESIGUE (19602).

WOLFINGTON 147858 (S) (Kansas National Live Stock Exposition).
SIRE—CARNOT 66666 (66666) by BELLEAU II 41257 (53014) by BELLEAU 24553 (43513) by MONIB (40349).
DAM OF CARNOT—PERRETTE (50408) by CLAMPIN 22616 (42780) by BLANDE 29259 (36577).
1st DAM OF WOLFINGTON—JANTE 79487 (87190) by CHAMPIGNY EX ROBION (56073) by PICADOR 27854 (46930) by BAMBIN 21263 (41034).

"At the head of all sciences and arts, at the head of civilization and progress stands not militarism the science that kills, not commerce the art that accumulates wealth, but agriculture the mother of all industry and the maintainer of human life."

—James A. Garfield.

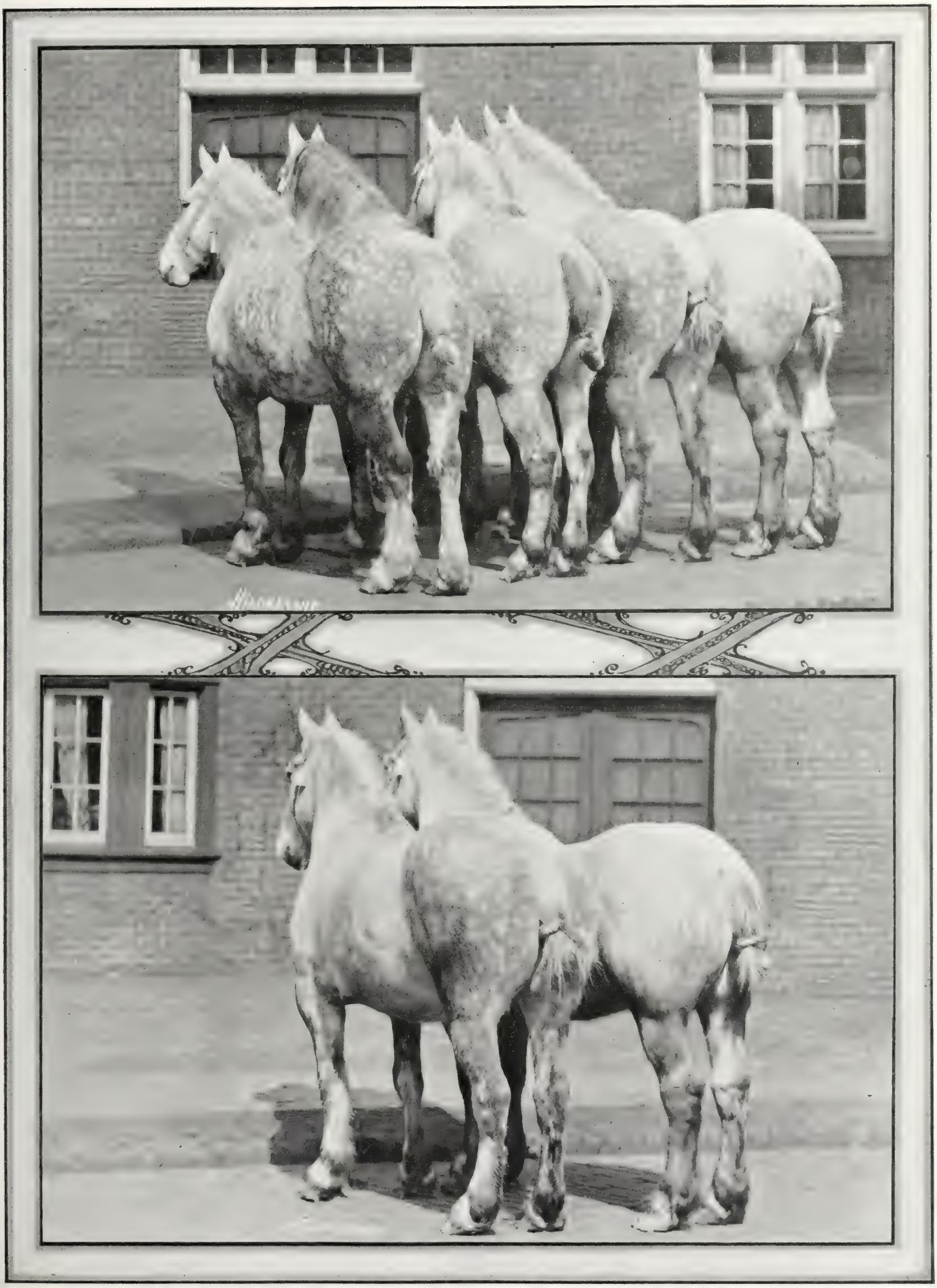

Grade Percheron geldings that sold for $700—$1000 per pair on the Chicago market last spring

HONOR LIST OF PERCHERON SIRES IN 1920

We present on this page a complete list of all of the sires whose colts have won first in the get of sire class at the 1920 state fairs and national exhibitions recognized by the Percheron Society of America. There were several of the shows where this class did not fill. The breeding of each of these sires is given in abbreviated form with the hope that from year to year breeders will bend every effort to win this coveted honor and thereby place the name of their sire in this special list. It must be conceded, however, that competition is not strong at some of the smaller shows and for that reason some sires are receiving recognition in this rating that might not stand so high at some of the larger exhibitions. The idea in publishing this record of prize winning sires is to focus attention upon the matter of blood lines. It is intensely interesting to study the breeding of prominent prize winning Percherons because almost without a single exception every noted prize winner at the fairs where competition is keen comes from extra well bred ancestors. Blood Does Tell in Percherons, the same as it does in any other kind of pure-bred live stock.

AGITATOR 77533 (South Dakota and Nebraska State Fairs).
SIRE—CALYPSO 25017 (44577) by THEUDIS 25015 (40871) by BESIGUE (19602) by BRILLANT III 11116 (2919).
DAM OF CALYPSO—FATMA (25787) by BRILLANT III 11116 (2919) by FENELON 2682 (38).
1st, DAM OF AGITATOR—JANET 60631 by SEDUCTEUR 8850 (7057) by FENELON 2682 (38) by BRILLIANT 1271 (755).

ALI 96821 (Utah State Fair).
SIRE—FRICOTEUR 52012 (63402) by MARCEL 40968 (48673) by VICTORIA 24449 (42905) by BESIGUE (19602).
DAM OF FRICOTEUR—CHARMANTE (49814) by BOULE D'OR (19129) by GREVIN 6846 (6892).
1st, DAM OF ALI—ANNETTE 65295 by LAMY 46057 (56473) by BESIGUE (19602) by BRILLANT III 11116 (2919).

AVELINE 103496 (MUSEAU 110888) (Ohio Percheron Breeders' Show).
SIRE—INGRAT (82634) by VAZI (64516) by RADIEUX 34321 (48596) by VOL-AU-VENT 25023 (44705).
DAM OF INGRAT—ROSETTE (54328) by JEANNOT (35958) by DAMALA (2947).
1st, DAM OF AVELINE (MUSEAU)—AVENIR (67963) by SOUVENIR (51104) by JEANNOT (35958) by DAMALA (2947).

BARNUM 40139 (51951) (Iowa Inter-State Fair.)
SIRE—LAVOISIER (40513) by NUMERO (18789) by BIEN-EVEILLE 9204 (2565) by VOLTAIRE 3540 (443).
DAM OF LAVOISIER—PELOTTE (39335) by ALARICK (19794) by SAINT-MARTIN (6755).
1st, DAM OF BARNUM—MOUTHE (50019) by ALPHONSE (38354) by VISCONTI (20491) by MADRID 5153 (441).

BURNAP 115207 (Kansas State Fair).
SIRE—GLACIS 55260 (71473) by BIBI 95697 (52612) by RIGOLOT (37968) by JUPITER IV (13001).
DAM OF GLACIS—CAVALE (58263) by CYTHERE 29922 (45060) by VICTORIA 24449 (42905).
1st, DAM OF BURNAP—ANNETTE 50416 by BALZANE 41673 by BLACK DIAMOND 14995 by CROIX DE FER 7693 (11797).

CARNOT 66666 (66666) (International and Illinois State Fair).
SIRE—BELLEAU II 41257 (53014) by BELLEAU 24553 (43513) by MONIB (40349) by ISOLIN 16907 (27498).
DAM OF BELLEAU II—LISETTE (50298) by JULES (37987) by VILLERS 13169 (8081).
1st, DAM OF CARNOT—PERRETTE (50408) by CLAMPIN 22616 (42780) by BLANDE 29259 (36577) by BRILLANT III 11116 (2919).

CARSINO 109918 (Idaho State Fair).
SIRE—CARNOT 66666 (66666) by BELLEAU II 41257 (53014) by BELLEAU 24553 (43513) by MONIB (40349).
DAM OF CARNOT—PERRETTE (50408) by CLAMPIN 22616 (42780) by BLANDE 29259 (36577).
1st, DAM OF CARSINO—MAUD CASINE 54633 by CASINO 27830 (45462) by THEUDIS 25015 (40871) by BESIGUE (19602).

DONALD JR. 122304 (Texas, Oklahoma Free and Oklahoma State Fairs).
SIRE—AIGLON 34397 (51598) by BESIGUE (19602) by BRIL-LANT III 11116 (2919) by FENELON 2682 (38).
DAM OF AIGLON—BREBIS (39423) by ASTRAKAN 11894 (6362) by NOGENT 3769 (435).
1st, DAM OF DONALD JR.—ALMA 96400 by DENMARK 43392 by DIAMANT 30018 (46611) by INTREPIDE (42520).

DRAGON 52155 (63516) (Ohio Percheron Breeders' Show).
SIRE—CRONSTADT 34112 (44910) by LYCEEN 21630 (42509) by COCARDOS 16949 (35219) by BRILLANT III 11116 (2919).
DAM OF CRONSTADT—ORPHELINE (37980) by VILLERS 13169 (8081) by BRIARD 5317 (1630).
1st, DAM OF DRAGON—RESIDA (49456) by HUBERT (14936) by COUSIN (4891) by VIDOCQ (1396).

ELLINGTON 109300 (Kansas Free Fair).
SIRE—JOHNSON 80540 (84612) by GUILLAUME 55325 (65112) by SANSONNET 41234 (52323) by BEAUMONT 25461 (43459).
DAM OF JOHNSON—ROSETTE (49308) by BEAUDOLE (34055) by MARATHON 11410 (10386).
1st, DAM OF ELLINGTON—ANZANETTA 19352 by BAPTISTE 14489 (28648) by FARCEUR 9247 (6426) by PIERRE 3646 (382).

GALLUS 55953 (65543) (Indiana State Fair).
SIRE—ALI (51505) by BAPTISTE 28163 (47052) by FAUST 25441 (42551) by BLANDE 29259 (36577).
DAM OF ALI—HERMINIE (32466) by BON-ESPOIR (10632) by PAUL 3478 (364).
1st, DAM OF GALLUS—SAUVONS-NOUS (33793) by WATER-LOO VII 9283 (14163) by GEROME 3655 (436) by VIDOCQ II (723).

HOULEUX 70490 (74223) (National Western Stock Show).
SIRE—LERIDA III (42847) by LERIDA II (32234) by LERIDA 6969 (6780) by GEROME 3655 (436).
DAM OF LERIDA III—LISABETTE (27967) by NOGENT 738 (729) by VIDOCQ 483 (732).
1st, DAM OF HOULEUX—SERAPHINE (34193) by PAROS 15824 (14227) by MAJOR 4254 (626) by RASPAIL belonging to M. Sagot.

IBIDEM 86005 (80683) (California State Fair).
SIRE—CELIBAT (64968) by CRONSTADT 34112 (44910) by LYCEEN 21630 (42509) by COCARADOS 16949 (35219).
DAM OF CELIBAT—PELOTE (54344) by JULES (37987) by VILLERS 13169 (8081).
1st DAM OF IBIDEM—BICHE (73405) by BESIGUE (19602) by BRILLANT III 11116 (2919) by FENELON 2682 (38).

IOCARNO 99999 (Kansas National Live Stock Exposition).
SIRE—CARNOT 66666 (66666) by BELLEAU II 41257 (53014) by BELLEAU 24553 (43513) by MONIB (40349).
DAM OF CARNOT—PERRETTE (50408) by CLAMPIN 22616 (42780) by BLANDE 29259 (36577).
1st DAM OF IOCARNO—IOLANTHE 40925 by CALYPSO 25017 (44577) by THEUDIS 25015 (40871) by BESIGUE (19602).

JADIS 77987 (88180) (Indiana State Fair).
SIRE—FRANCAIS 56910 (61885) by LACHEUR 35512 (48474) by BESIGUE (19602) by BRILLANT III 11116 (2919).
DAM OF FRANCAIS—ROSE (61197) by BESIGUE (19602) by BRILLANT III 11116 (2019).
1st DAM OF JADIS—LOUISETTE (59498) by DON-QUICHOTTE 29881 (44836) by JEMMAPES (41958) by BON-APOTRE (24462).

JOURNALISTE 98515 (86492) (Great Hagerstown Inter-State Fair).
SIRE—LA FAYETTE 61984 (67798) by DESERTEUR 41613 (52756) by COCO (46855) by VIOLONEUX (37412).
DAM OF LA FAYETTE—ROSALIE (47923) by LAVOISIER (40513) by NUMERO (18789).
1st DAM OF JOURNALISTE—TORGNOLE (57082) by CHATIL-LON (43595) by JULES (37987) by VILLERS 13169 (8081).

KANETON 98952 (97439) (Delaware State Fair).
SIRE—ERMITE (44360) by KLEBER (41943) by FACTEUR (32206) by NON-PARIEL 7248 (SANS PARIEL 6870).
DAM OF ERMITE—BLEUE (17805) by SELIM (749) by PORTHOS belonging to M. Fromentin.
1st DAM OF KANETON—BICHETTE (60199) by NEGRIER 29607 (45121) by BESIGUE (19602) by BRILLANT III 11116 (2919).

KAPTIF 98953 (92909) (New York State Fair).
SIRE—GABIER (69528) by MONJARRET (47526) by THEUDIS 25015 (40871) by BESIGUE (19602).
DAM OF GABIER—CIVETTE (55897) by ARTILLEUR 27348 (46769) by JULES (37987).
1st DAM OF KAPTIF—GERODINE (71180) by VERCINGE-TORIX (51912) by BOULE D'OR (19129) by GREVIN 6846 (6892).

KINSMAN 78523 (Missouri State Fair).
SIRE—SIR RANCON 41075 by SULTAN 24733 (43644) by NAVIGATEUR 22742 (42587) by SULLY (35491).
DAM OF SIR RANCON—LILIAN 31599 by EARLVILLE 16127 by VERMOUTH II 9864 (9809).
1st DAM OF KINSMAN—JOSEPHINE 32564 by ROVER 21218 by MARCUS DAMORIS 18505 by ROBERT LEE 12422.

KOILACIA 90806 (94259) (Minnesota State Fair).
SIRE—GALOP (69888) by COLONEL (55184) by RAVAILLAC 27809 (47054) by PIRON (42617).
DAM OF GALOP—CAPUCINE (48007) by WATERLOO 27177 (39313) by BEL-OISEAU 13096 (12605).
1st DAM OF KOILACIA—FAISANTE (50497) by BEAUDOLE (34055) by MARATHON 11410 (10386) by VOLTAIRE 3540 (443).

LAGOS 99093 (102389) (Iowa State Fair).
SIRE—HEROLD (77966) by MARTIN (46912) by BOULE D'OR (19129) by GREVIN 6846 (6892).
DAM OF HEROLD—CENDRINE (50711) by EPATANT 29899 (46794) by BOULE D'OR (19129).
1st DAM OF LAGOS—IDA (83456) by BICHONNE (57879) by CONFETTI (44086) by DESOUIS (40794).

LINGOT 97399 (100104) (Montana State Fair).
SIRE—HEUREUX 70214 (75685) by JUPITER 51453 (58231) by LAURIETIN 29953 (44885) by JULES (37987).
DAM OF HEUREUX—GAILLARDE (47905) by ARTHUR (42439) by MOUILLE (35212).
1st DAM OF LINGOT—FAUVETTE (56477) by ROC 27155 (44522) by BESIGUE (19602) by BRILLANT III 11116 (2919).

MASTOC 56956 (Kankakee Inter-State Fair).
SIRE—RUSSO 45802 (61861) by CASINO 40580 (46875 BIS) by VICTORIA 24449 (42905) by BESIGUE (19602).
DAM OF RUSSO—LISETTE (18205) by BRILLIANT 1899 (756) by BRILLIANT 1271 (755).
1st DAM OF MASTOC—LUCILE 48457 by QUENNY 24816 (44496) by THEUDIS 25015 (40871) by BESIGUE (19602).

MILLET 104911 (108524) (West Michigan State Fair).
SIRE—ISMAIL 79305 (82620) by ECLAIR 55928 (63280) by MIRON (46711) by VERNON (42896).
DAM OF ISMAIL—IRA (40956) by CRAPULOUS (33241) by BUTOR 6763 (6707).
1st DAM OF MILLET—BICHETTE (68258) by MALAKOF (53115) by PERVENCHERES 24730 (44671) by BESIGUE (19602).

ONWARD 121394 (Louisiana State Fair).
SIRE—PROSPECT 70172 by WATERLOO 27177 (39313) by BEL-OISEAU 13096 (12605) by GILBERT 5154 (461).
DAM OF PROSPECT—BELL 43641 by DRYDEN 17980 (39211) by RICHELIEU (12256).
1st DAM OF ONWARD—MODESTY G 26827 by VICTOR 1617 imported in 1885.

PERCHERON BREEDERS OF AMERICA! WE ASK YOUR ATTENTION

WE BREED CHAMPIONS

WE SHOW CHAMPIONS

Moulinet

Jacquot
Son of Moulinet

Leslie Farms

PEKIN, ILL.

MOULINET 79126 (68017), was first prize aged stallion, Paris Show in 1911.

HOME OF FAMOUS SIRES:

Powerful 6670 (BAYARD 7519), SEDUCTEUR 8350 (7075), RABELAIS 52564 (43442), and MOULINET 79126 (68017), four of the most noted sires of the breed have stood at the head of our stud.

At the Illinois State Fair in 1915 we won 6 firsts and reserve champion American bred mare; in 1916 we won 1 first and had the grand champion mare of the show; in 1917 we won 4 firsts, 2 seconds and 2 reserve championships; in 1920 we won 6 firsts, 3 seconds and 4 championships.

AT THE CHICAGO INTERNATIONAL in 1918 we won first on yearling stallion in one of the strongest shows ever held at Chicago. In 1920 we won first and second on stallion foals and second on yearling stallions at Chicago.

LESLIE FARMS is the place to come to buy good Percherons if you want to see their ancestors for two and three generations back and in some cases farther back than that. The few young stallions and fillies we have for sale are real ones.

A. L. ROBISON & SONS, Pekin, Ill., 9 miles S. E. of Peoria on Big Four R. R.

Greetings From Selma Farm

One of the World's Best Known Percheron Breeding Establishments. It is doubtful if any other farm in North America has produced more champions at the leading shows than Selma Farms considering the number of brood mares kept in our stud.

WINNINGS

At 1920 Ohio Percheron Breeders' Show. Colts Bred By Me Won in the Individual Classes

7 Firsts
7 Seconds
4 Thirds
Junior Champion Stallion
Reserve Junior Champion Stallion
Senior Champion Stallion
Reserve Junior Champion Mare
Senior Champion Mare
Grand Champion Stallion
Reserve Grand Champion Stallion
Grand Champion Mare
1st and 3rd on get of Sire

WINNINGS

At 1919 Ohio Percheron Breeders' Show. Colts Bred By Me Won in the Individual Classes

6 Firsts
3 Seconds
Junior Champion Stallion
Senior Champion Stallion
Grand Champion Stallion
Senior Champion Mare
Grand Champion Mare
1st and 2nd on get of Sire

DRAGON 52155 (63516)
1st prize 2-year-old and Reserve Champion Stallion 1906 International.
1st prize 3-year-old and Grand Champion Stallion 1907 International.

The fact that both champion stallion and champion mare at the 1919 and 1920 Ohio Percheron Breeders' Show went to four different horses bred at Selma Farms speaks for itself. It is a fact, too, that these two Percheron shows were the largest in number of horses exhibited of any exhibitions held in North America during those two seasons. Selma Farm Bred Percherons need no further recommendation.

E. B. WHITE, Leesburg, Virginia

Near Washington, D. C.

East Lawn Stock Farm and Percheron Breeding Establishment

The noted old sire FORFAIT JR. 40974, that has probably sired as many outstanding Percherons as any other stallion in Central Illinois, is still at the head of my band of good mares. I have some excellent colts by him. They have the size, quality and action we like to see in Percherons. You will always find a few good Percherons to sell at East Lawn Farm any time you write or call. A letter or postal card will bring you the information as to what I have to sell.

FORFAIT JR. 40974

FRED J. BLUM, Prop.
Bloomington, Ill.
One-Half Mile South of Bloomington

One of the Oldest McDONOUGH COUNTY PERCHERON Breeding Establishments

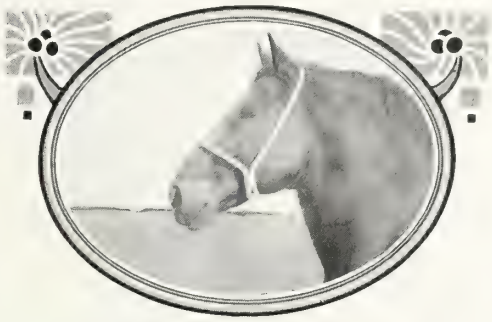

MUSTAPHA 58551 (63222)

My herd sire is MUSTAPHA, an imported grandson of the noted BESIGUE (19602), probably the greatest sire the breed ever produced. I did something that no other breeder has been able to do and that is to win both of the foal classes at the Chicago International. I did this in 1916 on a son and a daughter of MUSTAPHA.

I have a few extra good, big, sound mares for sale that are in foal to MUSTAPHA. I am also going to sell a few fillies. A buyer can find some good young stallions at my place, too.

LUTHER HUSTON, Blandinsville, Ill.
16 miles West of Bushnell on T. P. & W. R. R.

Photo Of One Of OUR HERD HORSES

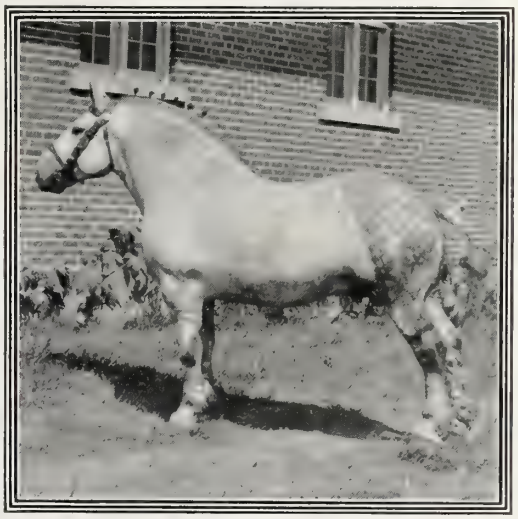

NAPOLEON 130829 (112534)

Our First Show at Iowa State Fair:—

We took our Percherons to Des Moines for the first time in 1920. One of our yearling fillies was fourth in the open class and third in the futurity. We were second on mare foal and fourth on mare and foal. Another yearling filly was fifth in the futurity.

Of course, we cannot ask the prices for the Percherons we have to sell that breeders can who do a lot of advertising, but that is not saying that a buyer cannot get a better horse from us. There are four brothers in our firm who breed Percherons. We have a number of young stallions and mares for sale. Let us know the kind you want to buy. Ours are priced right.

HEMINGWAY BROS., West Branch, Iowa
28 Miles S. E. From Cedar Rapids on C. R. I. & P. R. R.

C. C. RIDINGER, Saunemin, Ill.

Asks the attention of Percheron Buyers

ILDEFONSE 79307 (83004)

He Says:—

I have been breeding my mares to ILDEFONSE 79307 (83004) since he came to this state. He was first prize aged horse and Grand Champion at the 1913 International, which was probably the strongest Percheron show ever held at Chicago. My mares, sired by the noted OLBERT, are producing extra good colts to the service of ILDEFONSE. Prior to using this sire I bred my mares to the $7,000 KONTACT 87288 (95809), fourth prize aged stallion at the 1916 International.

Let me write you what I have to sell. I may have exactly what you want.

JEHOVAH 79330 (85489)

An Imported Son of the $40,000 CARNOT Heads the GEO. A. DIX Percheron Stud

DIX WINNINGS

1920 OHIO PERCHERON BREEDERS' SHOW:

1 first
6 seconds
4 thirds
7 fourths

Champion mare bred in Ohio
Reserve Champion Stallion bred in Ohio

1920 INDIANA STATE FAIR:

10 firsts
8 seconds
6 thirds
Senior Champion Stallion
Grand Champion Stallion
Senior Champion Mare
Junior Champion Mare
Grand Champion Mare

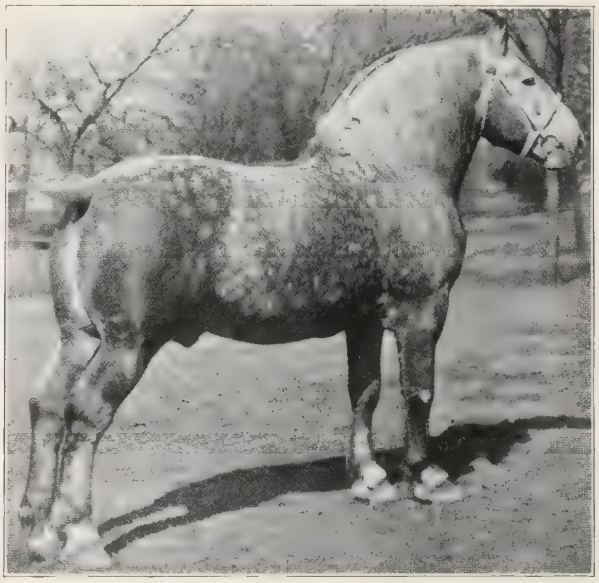

CARNOT colts have won the get of sire class at the International every year since they were yearlings, which is 9 consecutive times.

W. S. Corsa says: "In the years 1915 to 1920, inclusive, 23 different CARNOT colts won 62 championships."

See photos of CARNOT colts on pages 30 and 31.

JEHOVAH 79330 (85489)
Winner of 13 championships and first prize awards at leading state fairs and shows in France. Half brother to Wolfington Champion American Bred Stallion 1919 and 1920 International. (See photo on page 31.)

We have a few choice JEHOVAH colts to sell. We price them right. If you are looking for some real good brood mares bred to a champion horse, we have a few. Some are prize winners and others are big useful draft mares that will pay for themselves with every colt they raise. Write what you want.

GEO. A. DIX, Delaware, Ohio

20 miles north of Columbus on Interurban.

GET our new list of horses for sale

1—Illinois Breeders now own 4 grand champion Percheron stallions at the International—a record no other state equals.
2—Illinois breeders raise more Percherons annually than any other state.
3—Illinois breeders who are members of the Illinois Percheron Breeders' Association own over 1,500 head of Percherons and more than 45,000 acres of land.
4—Illinois breeders have owned a large proportion of the best Percheron sires, imported and American-bred.
5—Illinois breeders imported and exhibited 7 grand champion stallions at the Chicago International.
6—An Illinois breeder imported a stallion grand champion at the Chicago International.
7—An Illinois breeder exhibited a stallion grand champion at Chicago International.
8—Two Illinois breeders each purchased a grand champion stallion at the Chicago International.
9—Illinois breeders imported and exhibited 4 stallions reserve grand champion at the Chicago International.
10—Illinois breeders imported and exhibited 5 mares grand champions at the Chicago International.
11—Illinois breeders bred and exhibited 3 mares grand champions at the Chicago International.
12—Illinois breeders bred 3 mares grand champions at the Chicago International.
13—An Illinois breeder exhibited a mare grand champion at the Chicago International.
14—Illinois breeders own more high-class sires than do the breeders in any state.
15—Over half of the grand champion stallions at the Chicago International have been Illinois horses.
16—Nearly 70 per cent of the grand champion mares at the Chicago International have been Illinois horses.

We furnish prospective buyers with a sales list showing every Percheron for sale in the state that is owned by a member of our association. This gives a description of the animal, age, color, breeding, etc. Nearly all of the active Percheron breeders in the state, both large and small, belong to this association.

For further information address

ILLINOIS PERCHERON BREEDERS' ASSOCIATION
J. L. EDMONDS, Secretary, URBANA, ILL.

SCENES AT WOODSIDE FARMS

Belledragon

La Belle

Syncopation

Iona

Laet

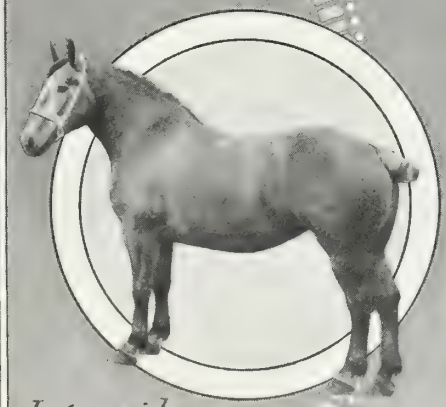
Intrepid

Home of Champions

FACTS: There are more champions in the pastures and paddocks at Woodside Farms than on any other farm in Ohio. The sensational show horse LAET was grand champion at the 1919 Ohio Percheron Breeders' Show in the strongest exhibition of Percherons held in North America during that year. We own the noted LA BELLE, dam of the 1920 champion stallion at the same show. We also own the famous COUCEOROUS, dam of LAET. This mare was grand champion at the 1913 Iowa State Fair. If you want to buy something particularly good, we have it both in stallions and mares. We also extend a cordial invitation to Percheron breeders to visit our farms. Winnings in 1920 will be found in Ohio Percheron Breeders' Show report.

D. P. HAXTON, Mgr. **W. H. BUTLER, Sandusky, Ohio**

Notice

We are always in the market for real high class stallions and fillies. We never have to advertise what we have for sale. We can easily find several buyers for every good Percheron we can buy. If you have an extra good one to sell, write us immediately.

Chaffin & Garlinghouse

GALENA, OHIO

Percherons to Sell

LIKE THESE

We have some good young stallions and a few top-notch mares that we are pricing right. Prospective buyers in the east who want PERCHERONS will do well to give us a chance. We purchased the best foundation animals that money could buy. Naturally we have some good young stuff to sell.

E. H. WEILER & SONS : Warren, Pennsylvania

60 miles east from Erie on Pennsylvania R. R.

W. J. TALBOT, Roberts, Illinois

Owns

One of the Greatest Sons of the $7000 KONTACT

KONTACTEUR 130452 was first prize yearling stallion at the 1917 Kankakee Inter-State Fair. He stands at the head of my stud. He is 4 years old, weighing 2300 lbs.; is absolutely sound and guaranteed a sure foal getter. He is for sale. This is a recent picture.

I also have some weanling colts by this horse and by Ildefonse, grand champion at the 1913 International, that I am pricing very cheap.

Mr. Percheron Buyer:—

I have some good young Percheron stallions and fillies for sale. Buyers interested in useful stuff at moderate prices should not fail to correspond with me at once.

We all realize that the horse business is improving rapidly. As the demand increases prices are going up. I am surprised to notice how much more farmers are talking about the horse business now than they were a year ago. Almost everyone in my community is sure now that raising good draft horses is a safe bet. The fact that a farmer must now sell a bushel of oats to pay for a gallon of gasoline, has made many new friends for the draft horse.

Let me write you what I have to sell. I might have just exactly what you want.

HORACE LOPER

CHESTERFIELD, ILL. Macoupin County

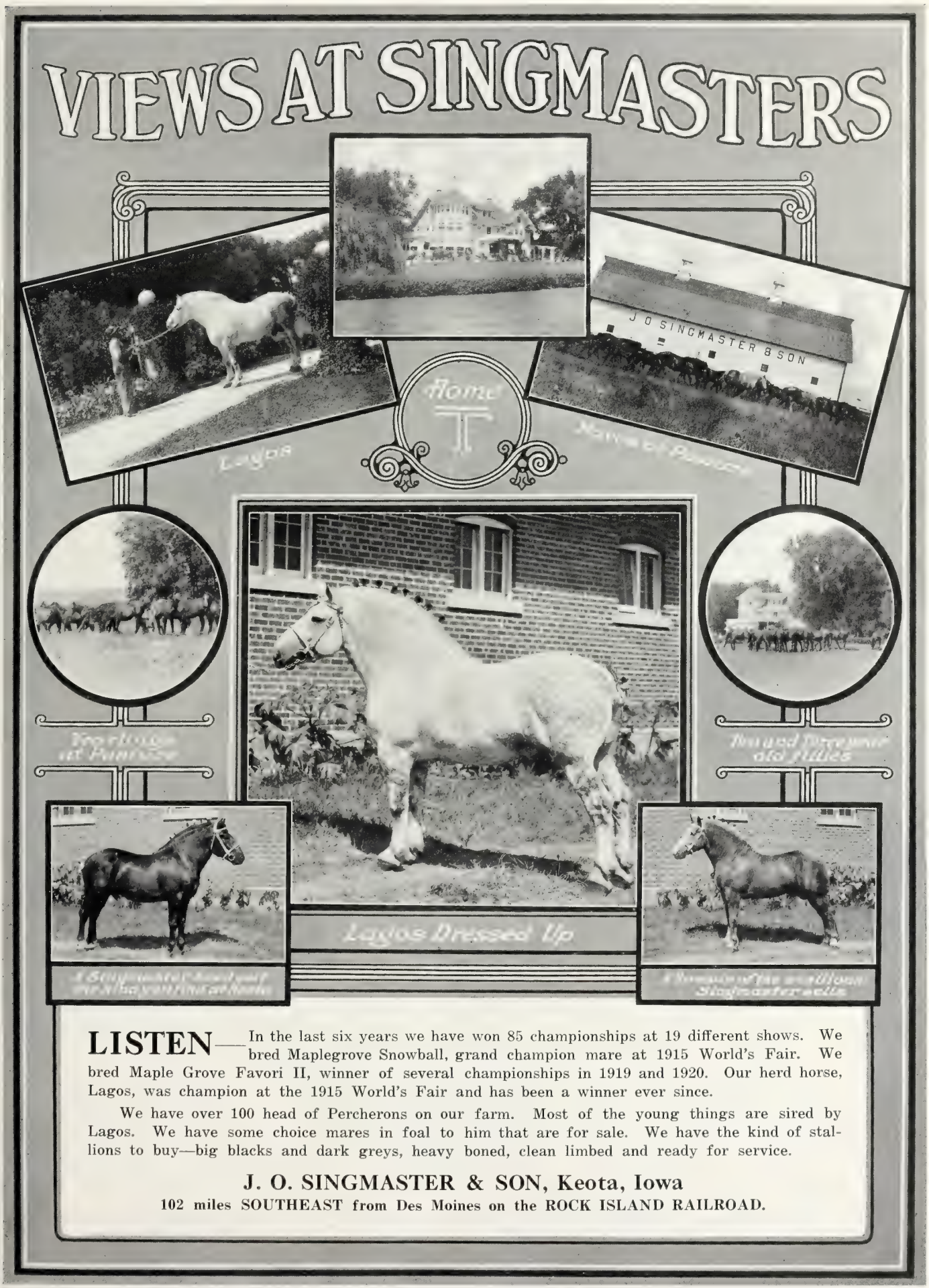

LISTEN—In the last six years we have won 85 championships at 19 different shows. We bred Maplegrove Snowball, grand champion mare at 1915 World's Fair. We bred Maple Grove Favori II, winner of several championships in 1919 and 1920. Our herd horse, Lagos, was champion at the 1915 World's Fair and has been a winner ever since.

We have over 100 head of Percherons on our farm. Most of the young things are sired by Lagos. We have some choice mares in foal to him that are for sale. We have the kind of stallions to buy—big blacks and dark greys, heavy boned, clean limbed and ready for service.

J. O. SINGMASTER & SON, Keota, Iowa

102 miles SOUTHEAST from Des Moines on the ROCK ISLAND RAILROAD.

Noted Sire Jalap 80583 (85614)

Owned by the Iowa State College, Ames, Iowa

JALAP colts won at the leading state fairs and expositions.

In 1915—7 Firsts
6 Championships

In 1916—6 Firsts
4 Championships

In 1917—4 Firsts
6 Championships

In 1918—5 Firsts
4 Championships

In 1919—3 Firsts
4 Championships

In 1920—First prize 2-year-old filly 1920 Iowa State Fair.
Junior champion mare 1920 Iowa State Fair.
Grand champion mare 1920 Iowa State Fair.
First prize 2-year-old filly 1920 International.
Junior champion mare 1920 International.
Champion American Bred mare 1920 International.
Grand champion mare 1920 International.

Summary—
27 Firsts
29 Championships including grand champion mare at 1920 International.
18 Shows
Won get of sire class 7 times.

JALAP

LISTEN:—

This phenomenal record has seldom been equalled, if ever. It points to only one conclusion and that is that JALAP is undoubtedly one of the greatest sires of the breed. A limited number of approved mares will be accepted for service. Write early.

SHOW HORSES
AT SPRING BROOK FARM

ROQUETTE

TURQUOIS

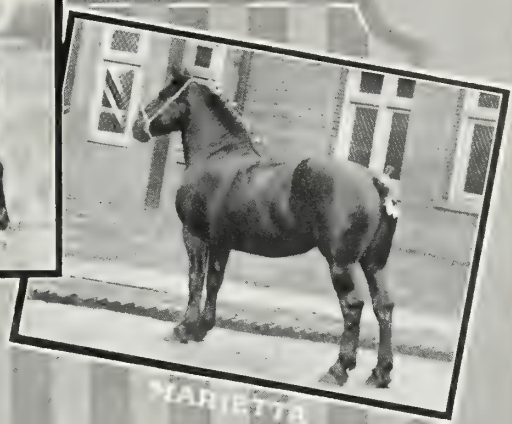
MARIETTA

Winnings Illinois State Fair 1920:
6 firsts
7 championships

Winnings Iowa State Fair 1920:
5 firsts
3 championships

MILORD

Winnings New York State Fair 1920:
10 firsts
3 championships

Winnings International, Chicago, 1920:
14 firsts
8 championships

JEANETTE

RECTORAT

Spring Brook Farm owns more champion Percheron Stallions and Mares than any other breeder in North America. We contemplate taking a show string of Percherons to England next summer. Our winnings at the 1920 shows have never been equalled. For details see fair reports. We extend a cordial invitation to Percheron breeders to visit our farm. We have some good stuff to sell.

GEO. M. OYSTER, JR., Walkersville, Maryland
NEAR WASHINGTON, D. C.

McLAUGHLIN'S BIG HORSES

CARVICTOR 136718, son of Carnot (This horse is for sale)

THINK—It was McLaughlins who imported more outstanding Percheron stallions during the time they were in the business than any other firm. For the last twenty years over 50 per cent of the first prize winning stallions at the two leading shows of France were purchased in "The Perche" by J. B. McLaughlin.

It was McLaughlins who imported DRAGON 52155 (63516), of Selma Farm fame, Reserve Champion at Chicago in 1906 and grand champion at Chicago International in 1907 and unquestionably one of the greatest sires of the breed.

It was McLaughlins who imported ETRADEGANT 55425 (55321), grand champion stallion at Chicago International in 1906.

It was McLaughlins who imported ROSENBERG 49751 (55713), grand champion stallion at 1905 International.

It was McLaughlins who imported RECTORAT 163795 (135318), grand champion stallion at 1920 International.

It was J. B. McLaughlin who spent two months during the summer of 1920 visiting the leading breeders in "The Perche" and who imported four of the greatest young stallions that could be found regardless of price. They were the sensation of the 1920 International. One was grand champion and the others were 2nd, 3rd and 5th only two months after arrival from France.

It is McLaughlins who are now selling good Percheron Stallions all through the eastern part of United States.

It is McLaughlins whom you should see if you are in the market for an outstanding Percheron Stallion.

Address:

THE ANNINGTON FARM CO., Hagerstown, Maryland

J. B. McLAUGHLIN, Manager

GREGORY FARM

Has won every get of sire class at the International
from 1912 to 1920 inclusive

CARNOT himself has defeated every stallion that was ever shown against him.

WINNINGS OF HIS GET—From 1915 to 1920, inclusive, 23 different sons and daughters of CARNOT won 62 championships at the different state fairs and national exhibitions. CARNOT is one of the greatest sires of the breed because he begets champions. No other Percheron stallion has such a phenomenal record to his credit at the International or any other large show.

WOLFINGTON 147858 (Son of Carnot)
Champion American Bred Stallion 1919 and 1920 International.
See his dam's picture on the title page (3) of this booklet—the old white mare grazing

We Show What We Grow From Carnot

We have some extra good brood mares for sale that are in foal to CARNOT. We also have sons of CARNOT that are priced to sell. Some have show yard records and others have not. They are suitable to sire champions for you. See photo of another son of Carnot on opposite page.

A limited number of mares will be accepted for service. Write early

W. S. CORSA, White Hall, Illinois

69 miles north of St. Louis on C. B. & Q. R. R., and 20 miles south of Jacksonville on C. & A. R. R.

The Nicodemus Percheron Stud

is headed by DREBALLAGON 148719, the greatest son of America's greatest sire

DREBALLAGON won the largest futurity show ever held in this country, which was at the 1919 Ohio Percheron Breeders' Show. He was also Junior Champion at the same exhibition. In 1920 he came back to the same fair, won his class and was made Junior and Grand Champion.

His dam was the noted show mare LA BELLE, an International Champion and winner many times at state fairs.

DREBALLAGON 148719
Grand Champion Stallion 1920 Ohio Percheron Breeders' Show.

NOTED MARES: My idea was to buy six or eight of the greatest mares of the breed. I have finally secured them. I have GLORIANA 154389, the undefeated yearling in 1919, including Reserve Grand Championship at Chicago International. She won five firsts and eight championships. In 1920 she was Junior Champion at the 1920 Ohio Percheron Breeders' Show.

There is also FLEURETTE 70811, dam of FANCHON 95632, first prize futurity filly at the 1913 Chicago International and several other prize winning colts.

I also own CAPO 41950, dam of MOUTON 104780, Reserve Grand Champion 1915 World's Fair and dam of MAINA 70813, Grand Champion Mare 1919 Ohio Percheron Breeders' Show. I have also purchased a few outstanding young fillies.

BUYERS looking for something choice, either in stallions or mares, at moderate prices, should let me know.

ED. NICODEMUS, Waynesboro, Pa.

HOIT'S SPECIALTY IS PRODUCING HIGH CLASS PERCHERONS

One of the Best Percheron Breeding Establishments in Iowa. Winnings at Southern Iowa Fair in 1918.

5 Firsts
1 Second
2 Championships

1919

4 Firsts
6 Seconds
2 Championships

1920

4 Firsts
3 Seconds
1 Third
1 Championship

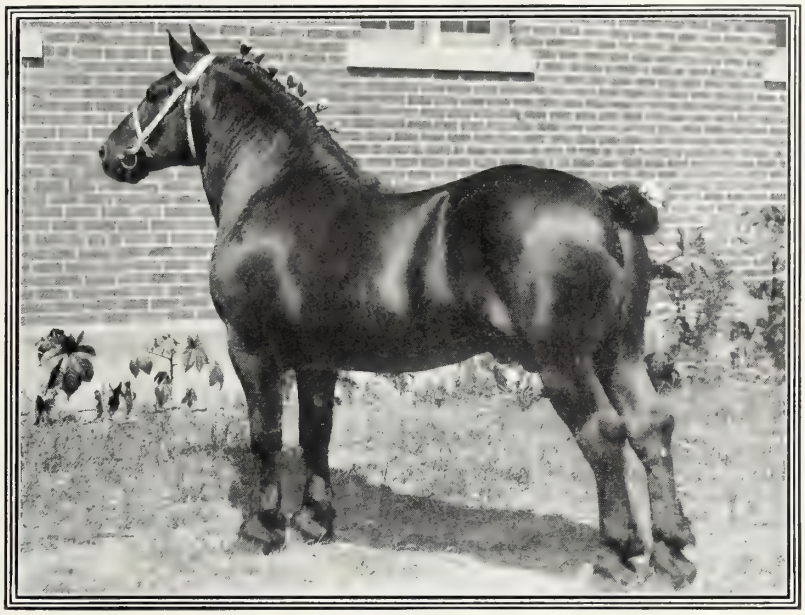

OLBERTAN 114794

WINNINGS at Iowa State Fair in 1918.

First prize futurity filly.

Reserve Junior Champion mare.

Reserve Grand Champion mare.

Reserve Champion mare owned in Iowa.

HERD HORSE is OLBERTAN, first prize futurity stallion at the 1916 Illinois State Fair. He is one of the good sires in Iowa, a grandson of the famous sire OLBERT.

SAY: I have a few good mares to sell. I want the money for them in the next few weeks. Will sell a few mares in Southern Iowa Breeders' Association Sale at Oskaloosa, on March 9, 1921. A letter mailed to me might save you several days of travel and expense if you will tell me what you want.

R. W. HOIT & SON, Beacon, Iowa. **65 miles S. E. from Des Moines on Rock Island, C. B. & Q. and St. L. R. R.**

SPITLER'S SILVER CREEK FARM
PRODUCES HIGH CLASS PERCHERONS

MELITOT

MELITOT 131448 (106517), 3rd prize, aged stallion—International, 1917 and Ohio State Fair, 1918 and 1920. At the 1918 Ohio State Fair, we won:

4 Firsts
4 Seconds

At the Eastern Breeders' Show, the same year, we won 15 ribbons including 8 firsts and championships.

At the 1920 Percheron Breeders' Show at the Ohio State Fair we won 1st on mare under 3 years, bred by exhibitor.

Also the celebrated stallion "CARNOT JR." 113362, Grand Champion at the 1920 Minnesota State Fair, was bred and raised by us. We used him in our stud for three years.

We have a select band of High Class Mares, including:

JUSTINE — Reserve Champion, 1912 International.

JUPILLES — Junior Champion, 1911 International.

IMPOSEE — Reserve Champion, 1918 Eastern Breeders' Show.

HARMONIE—Grand Champion, 1912 Kankakee Interstate Fair.

Please note the head picture of our sire MELITOT on Page 16 of this booklet as well as some team pictures of our mares on page 63.

We invite you to inspect our Percherons at the farm. We believe you will not be disappointed. Young stallions and mares for sale.

J. K. SPITLER & SONS, Bloomville, Ohio

Dunhams Oaklawn Farm

FOUNDED in 1866

Oaklawn Farm Has Shown More Grand Champions at the Chicago International Than Any Other Exhibitor

The above photograph shows the winners of the premier breeder's prize at the last International (stallion and three mares under three bred by exhibitor), which was won by us.

The Reserve Grand Champion Stallion JOB 84808 (83984), imported and shown by us, was sold to the Alberta Department of Agriculture. They had been searching for more than a year for a stallion suitable for their Province.

Oaklawn stallions and their sons were most prominent, as usual, among the sires represented at this show and are making history for other breeders.

Oaklawn is Oaklawn still. We can please you on both stallions and mares.

DUNHAMS, Wayne, Du Page County, Illinois

35 MILES WEST OF CHICAGO

Where to Buy PERCHERON STALLIONS in Canada

I have imported over 700 head into Canada in the last 20 years

It was a DE VINE HORSE

That was first prize and senior champion stallion at the 1919 Iowa and Illinois State Fairs.
That was grand champion stallion at the 1919 Iowa State Fair.
That was first prize aged stallion at the 1919 Calgary and Edmonton Exhibitions.
That was reserve grand champion stallion at the 1919 Edmonton Exhibition.

LISTEN—Buy one of my high class schedule A horses on easy three-year terms. I do not ask for any money until you collect for a crop of colts. I furnish a 50 per cent breeding guarantee and special insurance terms.

REGULAR IMPORTATIONS—Arrive at my barns every few months from the famous Oaklawn stables owned by the Dunhams at Wayne, Ill. The Dunham farm is the most noted Percheron breeding establishment in North America. Since the beginning of the Chicago International 20 years ago, four of the grand champion stallions and seven of the grand champion mares have been owned and exhibited by Oaklawn Farm. The most interesting feature about this record is the fact that three of these grand champion mares were bred by the Dunhams.

It is only natural that I should have the best class of stallions for sale in Canada because my horses come from a reliable firm that deals in nothing but high class stallions and mares. Write me your wants.

W. H. DE VINE, Brandon, Manitoba, Canada

A Recent View of Some of My Stallions—All Big Horses

CLARENCE E. PETERSON ——— Peterson, Iowa

Has Prize Winning Percheron Horses at Maple Lawn

MIRABEAU 105881 (106187) Herd Horse
Stud Fee, $50.00

ROSA 83862. First Prize Mare with Foal.
Iowa State Fair, 1920

WHY COME TO ME TO BUY PERCHERONS

At the 1920 Iowa State Fair, my Stallion Foal walked away with the Blue Ribbon. I got Second on 3-year-old mare, with three champions at other shows below me. I was beaten in that class by the Reserve Grand Champion mare at the 1920 Illinois State Fair. I stood sixth on 2-year-old filly; I was first on mare and foal. The Fifth Prize Ribbon came to me for best Stallion and Three Mares. My show record indicates that I have the good ones.

I especially invite all Prospective buyers of High Class Percherons to personally inspect my entire stud. I have a good collection to choose from at attractive prices, either stallions or mares, from foals to matured horses.

CLARENCE E. PETERSON, Peterson, Iowa

Ritchie's Horses are Prize Winners at the Louisiana State Fair

Raised on the Reclaimed Low Lands of Louisiana.

Young Stallions for sale.

Where we can grow more feed per acre the year round than any place in the world, can carry more head per acre, and Percheron horses on the side, working and producing their own feed, without the aid of the Rockefeller Gas.

MY WINNINGS IN 1920
9 Firsts
2 Championships

My REASONS FOR BUYING PERCHERONS:—

They can stand the heat better than any of the other breeds. That is the one thing we people in the south prize most highly—a draft horse that can stand the heat. My foundation animals came from one of the leading Percheron breeders in Ohio. The horses have thrived well. The mares are having foals regularly and raising them without the slightest difficulty. I extend to the farmers of Louisiana a very cordial invitation to visit my farm in order to see this breed of draft horses in actual work on my land. I am breeding Percherons because I believe that it is a step in the right direction in building up the agriculture of our state. If you want to buy Percherons write me.

MAJOR RECLAMATION 161822 Champion 1920 Louisiana State Fair

WM. RITCHIE, Allemands, Louisiana [5 Minutes' Walk From Des. Allemands Station]

BELL BROS., Wooster, Ohio

This firm has always been noted for its clean business methods. A farmer can always depend on what he gets from Bell Bros. We have been selling stallions for over 40 years.

In the last 6 years at Ohio State Fair, Bell Bros.' Horses Have Won—

1915—Grand Champion Stallion (exhibited by us).
1916—Reserve Grand Champion Stallion (exhibited by us).
1917—Grand Champion Stallion (exhibited by us).
1918—Reserve Grand Champion Stallion (imported by us).
1919—Reserve Grand Champion Stallion (imported by us).

This horse is for sale

INTERNATIONAL 1919—RESERVE GRAND CHAMPION STALLION (imported by us).

At the 1916 and 1917 International, Bell Bros. won the gold medals given by the Percheron Society of France for the best five Percheron Stallions with different groups.

This is a distinct tribute to the class of horses handled.

1920—Grand Champion Stallion Illinois State Fair (imported by us).
1920—Reserve Grand Champion Stallion Iowa State Fair (imported by us).
1920—Grand Champion Stallion New York State Fair (imported by us).
1920—First Prize Stallion, 8 years or over, Ohio Percheron Breeders' Show (imported by us).
1920—Champion Model Type Stallion Ohio Percheron Breeders' Show (imported by us).
1920—First Prize Stallion, 5 years old and under 8, Ohio Percheron Breeders' Show (exhibited by us).

When in need of a real horse write.

BELL BROS., WOOSTER, OHIO.
300 Miles East of Chicago, on Penn. R. R.

Great Mare Sale—250 Head

from

BAR U & NAMAKA RANCHES Largest PERCHERON STUD in the World

OVER 600 HEAD—These mares will be sold at PRIVATE SALE for CASH

Owned by GEO. LANE & CO., Limited

PEKISKO and NAMAKA, ALBERTA, CANADA

George Lane was the first man in North America to export Percherons to England. He has sent over 41 head to England and Scotland. Twenty-nine mares and four stallions were sold at public auction. The mares averaged $1,340. The top price on a stallion was $2,800; another realized $2,250. Three five-year-old mares averaged £343; five four-year-olds £236; eleven three-year-olds £224, and seven two-year-old mares averaged £201.

These pictures are taken of noted winners from Lane Stud at Royal Society Show in England.

Send for
NEW ILLUSTRATED
CATALOGUE
of this
GREAT MARE SALE

These two stallions were bred, raised and exhibited by Geo. Lane at the leading shows in Canada, where they won numerous prizes. In the fall of 1919 they were exported to England. In the same lot was an outstanding mare called NETTIE that stood 3rd at the Royal. This achievement of being able to breed Percherons good enough to win at the leading show in England comes to but few breeders.

BAR U RANCH PERCHERONS WIN MORE FIRST PRIZE AND CHAMPIONSHIP RIBBONS IN CANADA EVERY YEAR THAN DO THE HORSES OWNED BY ANY OTHER EXHIBITOR.

The brood mares are conceded by a number of good judges to be the best band of Percheron mares ever seen together, either in France or America. We have about 80 head of two, three and four-year-old stallions for sale.

Address All Correspondence to GEO. LANE, Pekisko, Alberta, Canada

LOOK AT JASMINE

Read About Him

His winnings in America include first in class as a 3-year-old at Chicago International and reserve grand champion in 1912. He was also second prize aged horse at Chicago in 1916 and again first in aged class and grand champion in 1919. He was the only stallion that ever won first at the Percheron Society of France Show, the Paris Exhibition and the 1912 International at Chicago all in the same year.

THIS IS THE HORSE you hear so much talk about as being one of the greatest sires of the breed. He is also a half brother (by the same sire) to JOB reserve grand champion 1920 International.

We have one of the largest bands of high class imported and American-bred mares to be found on one farm in America. Come to us if you want to buy a high class young stallion or filly. We are also pricing some of our most valuable brood mares.

Take a look at JASMINE and his rider on the title page (3) of this booklet.

A limited number of approved mares will be accepted at a service fee of $100. Write today.

J. H. SERVEN & SON

Prairie City, McDonough County, Illinois

23 miles south of Galesburg on main line Burlington R. R.

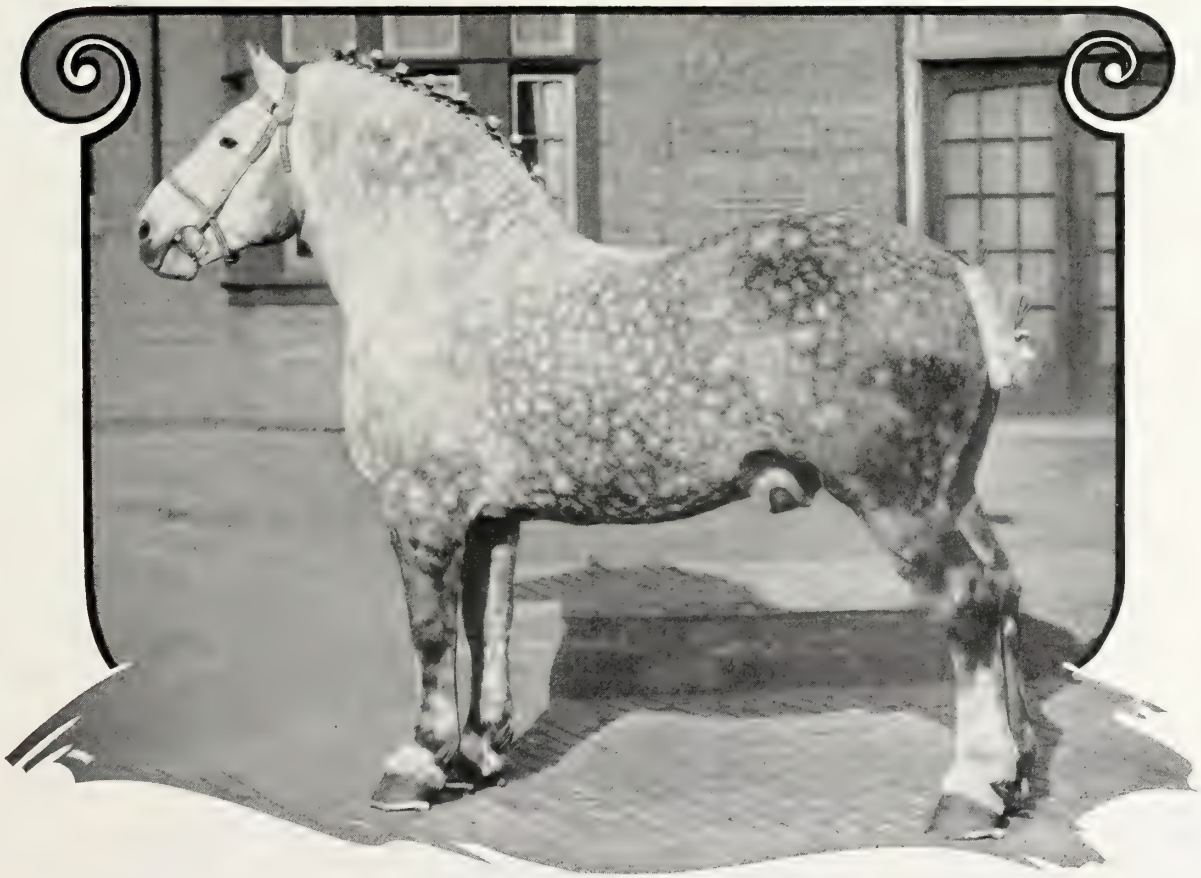

JASMINE 88573 (85983)

Louis Aveline, noted French breeder said: "JASMINE is one of the greatest Percheron sires living."

QUIRIN'S SHOW HORSES

Were a Big Attraction at the 1920 Chicago International

It was our BARNUM mare named BLANCHE 118496 that was first prize aged mare at the 1920 International in an exceptionally strong class. She was later made senior champion and reserve grand champion of the show. She is typical of the mares we keep. We also won second prize on 4-year-old mare, 3rd on stallion and 3 mares, 2nd on stallion and 3 mares American bred, 2nd on get of sire with BARNUM colts, and 2nd on best three mares.

We bred and raised PHILIX 93488, a BARNUM colt, that won 8 championships in 1917, including highest honors at the International.

Our present herd horse is BARNUM II (MINDO) 110366, by Barnum 40139 (51951) champion 1904 International.

KONFLUENT 87272 (93572) was also one of my leading sires for several years. He sired the first prize 4-year-old stallion at the 1919 Illinois State Fair and the 3rd prize get of sire group same show on colts of my own breeding. These same three colts were first in get of sire class at the 1919 Iowa State Fair. KONFLUENT was first at Iowa State Fair in 1912, first and champion Missouri State Fair same year. In 1914 he was first and grand champion at the Iowa Inter-State Fair.

BLANCHE 118496 reserve grand champion mare 1920 International

If you are looking for big black or dark grey stallions, rugged, sound and ready to use, I have them. I have the heavy boned kind and almost every one is a black. I have 20 head of stallions, all of my own raising, from which you can make your selections. I also have a few good mares for sale.

C. P. QUIRIN, Marcus, Iowa

44 Miles East of Sioux City on Main Line Illinois Central R. R.

Maryvale Farms Percheron Stud of Grand Champions

MITRAL 106221 (108745)
Grand Champion Stallion 1918 International.

Worth Knowing:—

That Maryvale Farms founded its Percheron stud by the buying of both champions at the 1918 International. LAGACEO was the undefeated mare that year, being champion at the Iowa, Minnesota and Wisconsin State Fairs, besides the International. Her sire is the famous LAGOS that was grand champion at the 1915 World's Fair at San Francisco. He has more grand championships to his credit than any other Percheron sire living in this country today.

NEWS

Our herd sire MITRAL was the undefeated show horse of 1918, being grand champion at Iowa, Minnesota and Wisconsin State Fairs, besides the International.

GREAT MARES

We also purchased some of the best Percheron mares that money could buy. Some of them were in foal to the champion LAGOS. We now have a nice lot of colts. We cordially invite people who are interested in Percherons to come to our farm.

A limited number of approved mares will be accepted for service to our Grand Champion MITRAL. Write early.

MARYVALE FARMS :: :: Youngstown, Ohio

W. W. WATERS' PERCHERONS

IOWA CITY, IOWA

WERE A BIG ATTRACTION AT THE 1920 INTERNATIONAL

IRENE 153185

Our first show of Percherons was at the 1920 Chicago International. IRENE 153185 was second and IDA 153188 was fifth in the 2-year-old filly class, the strongest class of the show. IRENE was second to Oyster's JEANETTE 149784, the grand champion mare of the show. We were also third in the class for stallion and 3 mares under 3 years old bred by exhibitor. We were also sixth in the filly futurity on JULIA 157156. I also bred the champion stallion and mare at the 1918 South Dakota State Fair, the first prize yearling filly at the 1918 Minnesota State Fair, and the second prize 3-year-old stallion at the 1919 International.

These colts were sired by BRILLIANT D. 45336, the champion American bred stallion at the 1908 International and the Iowa, Nebraska, Kansas, Wisconsin and Illinois State Fairs. He stood at the head of our stud for a number of years. He was sired by KIMBERLEY 25726 (44616), by BESIGUE (19602), by BRILLIANT III. 11116 (2919).

We have a few extra good young stallions for sale as well as some mares.

Write me what you want to buy. 21 miles east of Des Moines on main line Rock Island R. R.

Humbert has the Stallions [The Photograph below shows you how they look at my place]

Mr. Humbert Says:—

The time has come. I knew it was coming but it was hard to convince the average farmer that the draft horse business would ever come back to its own. It has, and now almost everyone is talking horse. Those who were most pessimistic two and three years ago are the most optimistic now. They are sure that there is more money now in breeding good Percherons than there is in any other kind of purebred livestock. I didn't lose my faith in the future of the business like many did. I kept buying every outstanding colt I could find until now my pastures are looking like some of the old familiar scenes over in "The Perche" in France. I can sell a buyer a good young stallion or a carload for less money than any other breeder in America.

Try me and see.

ERNEST L. HUMBERT & SON, Corning, Iowa

21 Miles West of Creston and 80 Miles East of Omaha

One of the Largest Percheron Studs in the U. S.

Over 100 Head

We grow the largest Percherons to be found anywhere in the West.

DRAGON II. 123002, a son of DRAGON 52155 (63516), heads our stud. DRAGON was grand champion stallion at the 1907 Chicago International. The grand dam of DRAGON II. was ZAZA, grand champion mare at the St. Louis World's Fair. This illustration shows two 2-year-olds and one 3-year-old stallion, all of my own raising. They stood 1st, 2nd and 3rd, respectively, at the recent Sheridan Fair in class for stallions 2 years old or over. I have ten extra good stallions from two to four years old for sale at very reasonable prices. For photo of DRAGON, see page 22.

J. P. GAMMON - - - - - - - Buffalo, Wyoming

ROSEMONT FARM

Where PRIZE WINNING PERCHERONS ARE BRED IN VIRGINIA

WINNINGS AT

1919 Ohio Percheron Breeders' Show

2 Firsts.
1 Second.
4 Thirds.

Senior Champion Mare.
Grand Champion Mare.

This was the largest Percheron Show held in the United States in 1919.

MAINA 70813

WINNINGS AT

1920 Loudon County Fair

5 Firsts.
5 Seconds.
4 Thirds.

Grand Champion Stallion.
Grand Champion Mare.

Our best mare is MAINA, grand champion at the 1919 Ohio Percheron Breeders' Show. She is a half sister to MOUTON, reserve grand champion stallion at the 1915 World's Fair—out of the same dam.

We have kept a few choice young stallions—the kind a breeder will want to use on his purebred mares. We do very little advertising and for that reason our colts are priced where they will sell quickly. We welcome letters inquiring about our Percherons.

WALTER L. SIMPSON & SON, Purcellville, Virginia

L. F. STUBBLEFIELD, McLean, Ill., and JOHN P. BECKER, Covell, Ill.

(Near Bloomington)

Own one of the greatest sires of the breed

WINNINGS OF HIS GET

LAUNFAL 139071—1st prize foal, 1917 International; 1st prize yearling and reserve grand champion, 1918 Illinois State Fair; 1st prize yearling, 1918 International.

PERDITA 139073—1st prize filly foal, 1917 International; 1st prize 2 year old and grand champion, 1919 Iowa State Fair; 1st prize 2 year old and reserve junior champion mare, 1919 International.

LYCEE SIRES SHOW HORSES

His colts were 4th in the get of sire class at the 1920 International. The first prize group for stallion and 3 mares under 3 years old bred by exhibitor were all LYCEE colts but one. See photo on page 34.

We have some stock for sale.

LYCEE will be allowed to serve a limited number of good pure bred mares at $50.00.

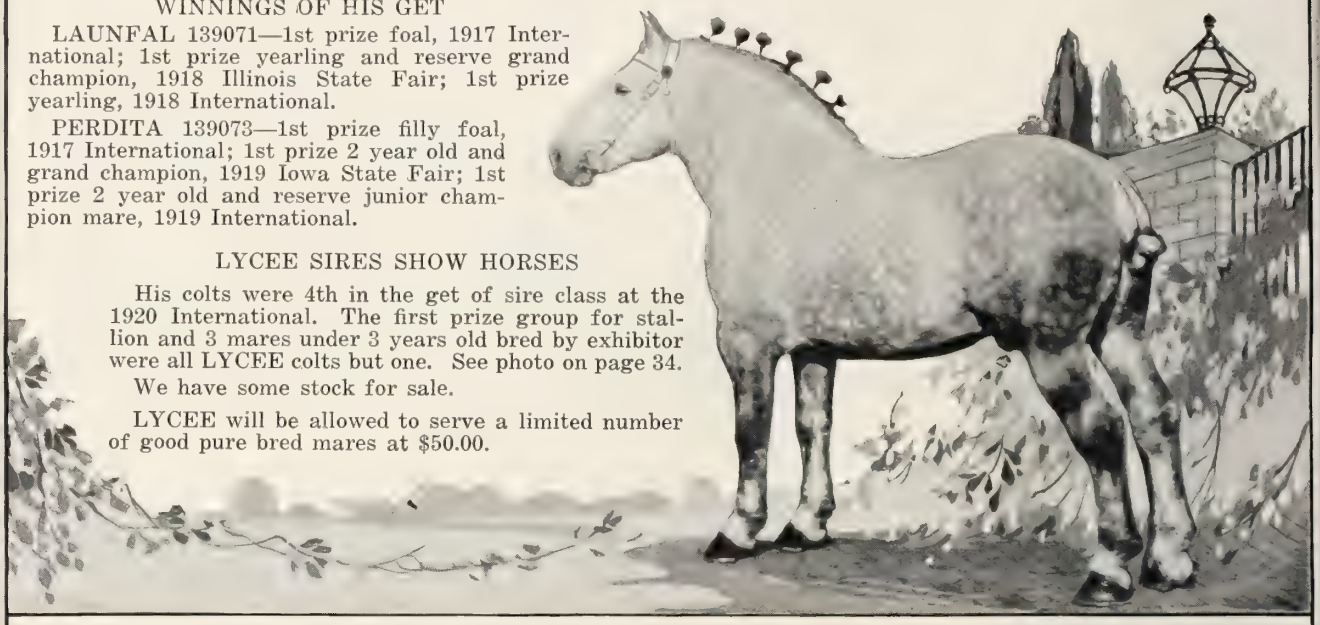

LYCEE 105934 (102746)

WINNINGS

1st prize 2 year old stallion, 1913 Nogent, France.
1st prize 2 year old stallion, 1913 Mamers, France.
1st prize 3 year old stallion, 1914 Iowa State Fair.
Grand champion stallion, 1914 Iowa State Fair.
Reserve grand champion stallion, 1916 Iowa State Fair.
1st prize aged stallion, 1918 Illinois State Fair.
Grand champion stallion, 1918 Illinois State Fair.

RUSSELL'S PERCHERONS

When my father and I were doing business as a firm, breeding Percherons, we never showed a yearling at Chicago that did not get in the money. We won the stallion futurity one year in an exceptionally strong class of colts. This is a photograph of a colt of my own raising. He is for sale—6 years old, weighs 2200 lbs., dark grey and right in every way. I also have a big 3-year-old black and three 2-year-olds, two of which are blacks and the other is a dark grey.

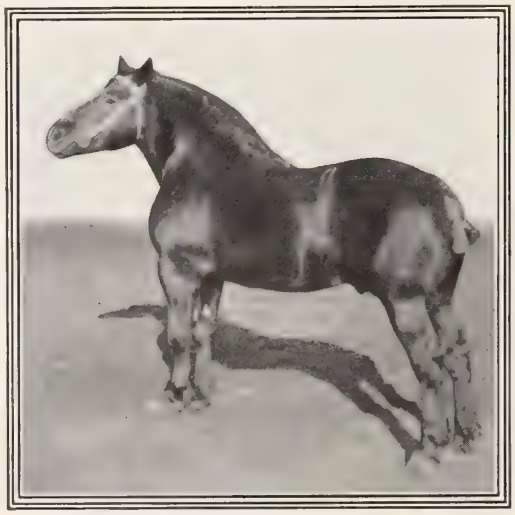

WARD RUSSELL

Formerly S. S. RUSSELL & SON

Neponset, Illinois

40 Miles Northeast from Galesburg on Main Line C. B. & Q. R. R.

LEASIDE STOCK FARM

Breeders of Percherons

STUD HEADED BY

LAGNON 120920, one of the greatest sons of LAGOS, grand champion stallion at the 1915 World's Fair. LAGNON was bred by A. H. Hill, of Illinois, the man who bred the LAGOS filly LAGOCEO, that was undefeated as a 2-year-old in 1918 and grand champion at the 1918 International.

BIG MARES

We have for sale a few good mares heavy in foal to the service of this good son of LAGOS.

They are drafty, clean limbed, regular producing mares. All are good colors.

Mares that produced winners at Iowa State Fair in 1919-1920, also a few young mares.

PRICED RIGHT

BIG STALLIONS

The Leaside paddocks and pastures have in them a number of promising young stallions.

There are sons of this LAGOS colt, big, rugged boned, clean jointed, good going draft horses. Our colts are all big. There isn't a one in the lot that will weigh less than 2,000-2,300 lbs. when mature.

Want to sell quick.

LEE BROS., Mitchellville, Iowa

Report of Annual Meeting

of the

Percheron Society of America

Held in the Florentine Room of the Congress Hotel on Monday, November 29, 1920

Vice President U. L. Burdick presided owing to the absence of President White, who was detained at home on account of the illness of his mother.

Roll-call cards were passed out by Secretary McFarland.

Secretary McFarland: It is a great pleasure for me to turn this meeting over to Vice President U. L. Burdick, ex-Lieutenant Governor of the great state of North Dakota. (Applause.)

(For address, see page 7 of this booklet.)

Vice President Burdick: Will someone make a motion to approve the minutes of the last meeting? I want to say to you we have not those minutes here, but they have been published in the Percheron Review, and every member of the Society has been mailed a copy of that Percheron Review. There is nothing left to do except the formality of approving them.

Mr. Dunham: I move the minutes be approved.

Mr. Colegrove: I second the motion.

Vice President Burdick: Anything further? It has been regularly moved and seconded that the minutes of the preceding annual meeting be approved. All in favor of that motion signify in the usual manner. Contrary in the same way. The motion prevails and the minutes of the preceding meeting are approved.

Vice President Burdick: The next time we will try to have the minutes with us. I believe the next order of business is the Secretary's report.

Secretary McFarland: Mr. Chairman, Ladies and Gentlemen: I think it would be too bad to follow such a magnificent address by the reading of a long, dry report from the Secretary and furthermore, owing to the lateness of the hour, I do not desire to take the time now. I therefore beg to submit this printed report which each of you have in your hands as my report for the fiscal year ending October 31, 1920.

Mr. Dunham: I move the Secretary's report be approved.

Mr. Colegrove: I second the motion.

Vice President Burdick: It has been regularly moved and seconded the Secretary's report be approved. Are you ready for the question? All those in favor signify by saying "Aye"; contrary, "No." Motion prevails.

The Secretary's report reads as follows:

This report covers the fiscal year ending Oct. 31, 1920, which is the eighteenth year since the organization of the Percheron Society of America and the forty-fourth year since the registration of Percheron horses was begun by J. H. Sanders.

An analysis of registrations for the last four years follows:

	1920	1919	1918	1917
American bred stallions	2,824	3,515	3,881	4,554
American bred mares	4,536	5,615	5,226	5,760
Total American bred	7,360	9,130	9,107	10,314
Imported stallions	18	19	63	136
Imported mares	1	2	10	58
Total imported	19	21	73	194
Grand total	7,379	9,151	9,180	10,508

Fifteen of the imported animals recorded were imported in former years and recorded in other associations.

The decrease of 19.66% in number of stallions recorded is, of course, due to the limited demand for stallions. Breeders have been castrating their inferior stallions and in some cases good ones, because of the depressed market for stallions. A comparison of the figures shows that during this year we only registered a little more than half as many stallions as we did in 1917. In 1919 there were only 37% as many stallions registered as mares and practically the same percentage holds true this year.

There is a total decrease of 19.39% in stallions and mares recorded as compared to a year ago.

The increase in fees on March 1st, is in a measure, responsible for a portion of this decrease in registrations. Breeders say it does not pay to register an inferior stallion or mare under the present fee. This, of course, works for the betterment of the breed because it is doing away with the class of stallions that ought not to be left entire and tends to eliminate inferior mares.

The ruling requiring applications to be filed prior to June 1st of the year following date of foaling to be accepted at the minimum fee has been very helpful as it has enabled us to get the work out earlier in the season, thereby giving our members better service.

It is also of special interest to know that during the fiscal year ending October 31, 1919, we registered 2,614 yearling stallions and 4,237 yearling fillies, whereas during the year just ended we recorded only 1,903 yearling stallions and 3,879 yearling fillies. This makes a decrease of 27% on stallions and only 8% on mares.

TRANSFERS

During the past year we have issued 8,615 transfer certificates, transferred 1,038 more animals at the time their pedigrees were originally issued, rewritten or duplicates issued, making a grand total of 9,653 animals which were transferred on the records of the Society during the past fiscal year. This makes a decrease of 4.7%.

It is interesting to notice that of the 9,653 horses transferred, 2,498 were stallions sold during the year, and 4,194 were mares sold during the same time. There were also 1,923 horses transferred that were sold prior to this fiscal year, 827 of which were stallions and 1,096 were mares. The remaining 1,038 transferred, of which 464 were stallions and 574 mares, were horses whose transfers either went through at the same time the animal was registered, the pedigree was rewritten or a duplicate certificate was issued.

It is impossible to analyze these transfers except by transfer certificates issued, which by the above figures, compose 70% of the total but it is certain that the inclusion of the other 30% would not affect materially the rank of the various states.

Detailed data for the first states follows:

State	Stallions			Mares			Total		
	1920	1919	1918	1920	1919	1918	1920	1919	1918
Illinois	537	459	428	1125	890	759	1662	1349	1187
Iowa	526	442	580	1084	782	946	1610	1224	1526
Kansas	350	319	379	404	346	375	754	665	754
Ohio	212	200	233	462	420	295	674	620	528
Canada	304	408	478	227	339	292	534	747	770
Minnesota	215	221	190	310	254	193	525	475	383
Indiana	221	232	277	251	205	193	472	437	470
Nebraska	137	138	226	232	223	217	369	361	443
South Dakota	122	175	234	231	218	279	353	393	513
Missouri	167	189	474	165	126	144	332	315	618
North Dakota	140	204	267	184	209	186	324	413	453
Oklahoma	147	104	126	158	149	209	305	353	335
Wisconsin	130	110	102	174	124	122	304	234	224
Michigan	87	94	126	128	138	93	215	232	219
Pennsylvania	53		62	152		141	205		203

The encouraging part of the above report by states is the fact that the leading states in Percheron breeding show a marked increase in number of horses purchased. Those that show a decrease in purchases are Canada, South Dakota, North Dakota, Oklahoma and Michigan. Pennsylvania stood 15th in the list this year, displacing Colorado. Special notice should be taken of the increase in number of horses purchased in Illinois and Iowa, both stallions and mares. Canada fell from third to fifth place this year due to unfavorable crop outlook in the early part of the season as well as unsatisfactory money conditions.

INDEX TO PERCHERON HISTORY

This is to be published by the Breeder's Gazette, 542 South Dearborn Street, Chicago, and should be off the press by January 1st. Everyone who has a copy of the Percheron History should send and get this index. It will make the history worth several times what it was before. The new edition of the Percheron history which will be off the press soon will include this index. Every Percheron breeder should have a copy of this history.

STUD BOOKS

Volume XXI containing pedigrees from 146000 to 158000 will be ready for distribution about January 1st.

FAIRS

We recognized 39 fairs of full state fair rank, 39 shows of county fair rank, six large Canadian shows and 16 small Canadian shows. No medals were awarded at shows this year. Silver trophies were awarded at all shows of state fair rank to the Champion stallion or mare, providing said animal was bred by exhibitor. Twenty of these trophies have been won so far this year and they have all been engraved and shipped to the winning exhibitors. In times past this work has frequently been delayed a year and sometimes more. If exhibitors and fair Secretaries would cooperate with us in this matter these trophies can be shipped to the winners within ten days from the close of a show.

FIELD WORK

Our field work has been limited during this past year. The principal work in this connection has been visits to Percheron breeding establishments for the purpose of getting material for newspaper articles, as well as for the purpose of taking photographs of Percherons at all kinds of farm work. More of this kind of work should be done.

Your Secretary has also made a number of addresses at breeders' meetings, banquets and fairs.

PUBLICITY

Since March 1st, 1920, our publicity work outside of paid advertising has been devoted largely to the preparation of special articles. During the spring and early summer months one special story and sometimes two was prepared each week. A considerable number of photographs have been taken by your Secretary during the past year. It is certain that good photographs showing horses at all kinds of farm work is much more last'ng in its impression on the minds of the uninformed than the printed word.

Our moving pictures have brought the Percheron horse a good deal of publicity. We have two reels and they have been on the road most of the time.

PERCHERON REVIEW

Fifteen thousand copies were printed and most of these have been distributed.

CORRESPONDENCE

During the year we received 28,596 letters, a decrease of 3,502 over the preceding year. An average of more than 95 per day for every working day in the year.

Personally dictated outgoing letters totaled 19,516, an increase of 202 over the year before.

This does not include letters carrying pedigrees or transfer certificates.

We are making every effort to keep down all unnecessary correspondence by advising steps necessary to proceed with registration matters in our first letter, thereby saving a man considerable time and expense.

One-half of the correspondence regarding applications and transfers can be avoided if applicants will read carefully all instructions on the blanks and recheck every item before signing and mailing. This will save you and your Society a great deal of trouble and expense.

INCREASED FEES

Since our fees on applications and transfers were raised on March 1st, your Secretary has exerted every possible effort to help every breeder to get his work done at the least possible cost. Notices were sent out repeatedly warning breeders how they could save several dollars on their work by sending it in at the proper time. Breeders who were anxious to have their work completed in a hurry were given special attention. Your Secretary fully realizes from his own personal experience in the horse business, that a sale may sometimes be lost if the pedigree or transfer certificate is not at hand at the proper time. Therefore, he has done his utmost to school his employees to fully appreciate the necessity of getting these rush cases mailed immediately. If a breeder asks to have his work rushed and he does not get it promptly, there is some reason which prevents the work from clearing. Your Secretary earnestly requests that breeders complain if their work does not come back to them as promptly as they think it should. Your Secretary is doing his utmost to run the affairs of this office on a strictly business basis. He feels that if a breeder sends in a transfer and the fee with the special request that the transfer certificate be rushed, that man is just as much entitled to quick service as if he had sent to Sears & Roebuck for fifty pounds of twine that he needed before he could finish cutting his grain. The same principle of efficient service applies to both cases.

Your Secretary has been helping the different stallion enrollment boards to get all Percheron stallions properly transferred in the respective states that have enrollment laws so that pure bred colts sired by these horses can be recorded without spending months in securing back transfers. We are trying to be of real service to horse breeders. If we write to a breeder asking him to sign a transfer on a horse sold several years before, he should not fail to complete this transfer and return it to us at once. If he does not care to pay the fee he should not fail to send the transfer in any way. Ordinarily the present owner of the animal is only too glad to pay the fee if he can get the proper transfers so as to straighten the matter out.

MEMBERSHIP

It will be of decided interest to our members to know we have taken in 480 new members during the fiscal year just closed as compared to 300 the year before—an increase of 38%.

CAUTION

Do not breed your mare to a stallion unless the stallion owner produces the certificate of pedigree. Also insist that he produce evidence that his ownership has been established on the records of the Society, either in the body of the certificate or on our official transfer certificate attached to same bearing the facsimile signature of the Secretary.

Do not purchase an unrecorded colt until you are sure the animal is eligible to registry. Be sure that sire and dam are recorded and that the ownership of stallion owner and breeder is fully established as mentioned above.

If you take this precaution you will have no difficulty in registration matters and you will receive prompt and efficient service when you make application as all data relative to registry matters will be at hand.

FEE ON ANIMALS 3 YEARS OLD OR OVER

Bear in mind that the fee to record animals three years old or over is $100.00 to member or non-member. They must be considered by the Pedigree Committee and are subject to a rigorous investigation. Do not let your animals go unrecorded until three years and be forced to pay this penalty fee.

DO NOT SKIP TRANSFERS

Breeders should be extremely careful about skipping transfers. Your directors have ruled that it is a misdemeanor for any breeder to sign a transfer which does not actually represent a true change of ownership. Breeders who are found guilty of deliberately skipping transfers will be dealt with rigorously.

ADVERTISING IN PERCHERON REVIEW

The opportunity to advertise in our annual Percheron Review should be taken advantage of by every breeder who has a surplus of animals to sell. Those breeders who carried advertisements in our last Percheron Review claim they got more inquiries than they did from ads carried in the agricultural papers. This is as it should be for a breed paper goes into the hands of those people who are actually interested in the buying of Percherons. The Percheron Review is a reference book that is left lying on the living room table to pick up and read after supper, or to keep close at hand to refer to in settling a dispute over winnings of a certain horse, or to show your friends certain photographs of some of your favorite animals. That is why the Review has proven such a satisfactory advertising medium for breeders. Our 1921 Percheron Review will be ready for distribution about January 21st.

Vice President Burdick: If it does not take any longer on the Treasurer's report we will hear that now. Mr. Dunham, Chairman of the Finance Committee.

Mr. Dunham: Mr. Chairman, Ladies and Gentlemen: The Finance Committee beg leave to submit as their report the auditor's report which is printed in this folder which you all have in your hands.

The Auditor's report reads as follows:

November 16, 1920.

The Percheron Society of America,
Union Stock Yards, Chicago, Illinois.

Gentlemen:

We have audited the books of your Society for the year ended October 31, 1920, and submit herewith our report together with the following statements:

Balance Sheet
Statement of Income and Expense
Accumulated Revenue Account

HAVREMORE PERCHERONS

Take the front in Iowa

UHLAN—A colt of our own breeding, won more grand championships at State Fairs in 1920 than any other stallion owned in Iowa.

UHLAN 134194

1920 SHOW RECORD

NEBRASKA STATE FAIR.

4 firsts
6 seconds
2 thirds
3 fourths

Senior champion stallion
Junior champion stallion
Grand champion stallion

SOUTH DAKOTA STATE FAIR.

7 firsts
7 seconds
2 thirds
3 fourths

Senior and reserve senior champion stallion
Junior and reserve junior champion stallion
Grand champion stallion.

IOWA INTER-STATE FAIR (Sioux City)

4 firsts
4 seconds
3 thirds

Junior champion stallion
Senior champion stallion
Grand champion stallion
Reserve grand champion stallion

We have a few extra good young stallions that we have raised that are for sale at attractive prices. The brood mares we have for sale are in foal to our prize-winning stallions. Buyers wanting drafty, clean-legged colts should see what we have.

BABCOCK & MARTIN, Moville, Iowa

COMMENTS

CASH IN BANKS, $19,640.92. This amount combines the Treasurer's and Secretary's accounts and they are in agreement after taking into consideration checks not presented for payment, with certificates furnished us by the following depositories:

Treasurer's Account—		
Stock Yards Savings Bank, Chicago, Ill.		$12,440.59
Secretary's Account—		
Live Stock Exchange National Bank, Chicago, Ill.	$3,915.97	
Du Page County State Bank, Glen Ellyn, Ill.	3,284.36	7,200.33
Total		$19,640.92

INVESTMENTS, $111,443.58. Securities which we have classified as follows, were produced for our inspection and examined by us:

	Par Value	Cost
Liberty Bonds	$ 64,450.00	$ 62,976.58
Other Bonds	36,000.00	36,089.00
Mortgages	12,300.00	12,378.00
Totals	$112,750.00	$111,443.58

All the income due therefrom for the fiscal year just ended has been received by the Society and verified by us. During the year payment was received on $32,500.00 of maturing securities and reinvested in Victory Notes with a par value of $39,350.00 at a cost of $33,876.58.

OFFICE EQUIPMENT, DEPRECIATED $2,893.56. We have provided for depreciation of this Equipment at the rate of 5%.

ACCOUNTS PAYABLE, $1,653.23. Included under this heading and scheduled on page 49 are, we believe, all the amounts due to creditors.

DUE TO OFFICERS AND DIRECTORS, $195.75. This account represents current expenses in behalf of the Society.

The Capital Stock was increased from $100,000.00 to $350,000.00 during the year and records a net increase of paid in Capital amounting to $6,970.00.

The Statement of INCOME AND EXPENSE is prepared in the same form as for the year ended October 31, 1919. In connection with these figures we summarize below with similar figures for the preceding year:

	1920	1919
Income	$72,799.01	$58,387.76
Expense	65,840.99	61,822.04
Excess of Income over Expense	$6,958.02	
Excess of Expense over Income		$3,434.28

All cash as shown by the books to have been received has been deposited in banks and properly accounted for. We have accepted the cancelled checks as authority for disbursements.

Your books have been kept in a careful manner and we closed and brought them into agreement with this report.

Respectfully submitted,

ALBERT T. BACON & CO.,
Certified Public Accountants.

THE PERCHERON SOCIETY OF AMERICA
BALANCE SHEET
October 31, 1920

ASSETS

Cash in banks		$ 19,640.92
Investments	$111,443.58	
Accrued Interest	1,457.78	112,901.36
Accounts Receivable		82.60
Inventory—Ring Binders and Fillers		946.15
Office Equipment, less depreciation		2,893.56
Books and Records of American Percheron Horse Breeders' Association and Percheron Registry (Cost)		12,130.00
Total		$148,594.59

LIABILITIES

Accounts Payable		$ 1,653.23
Due to Officers and Directors		195.75
Breeders' Balances, representing prepayments for uncompleted work and miscellaneous credits		21,319.98
Application for Shares of Stock		90.00
Futurities		81.00
Reserved for Printing Stud Books		$ 1,800.00
Percheron Registry		240.00
Capital Stock—		
Authorized	$350,000.00	
Less Unissued	244,240.00	
Issued and Outstanding	$105,760.00	
Accumulated Revenue	17,454.63	123,214.63
Total		$148,594.59

THE PERCHERON SOCIETY OF AMERICA
STATEMENT OF INCOME AND EXPENSE
Year Ended October 31, 1920

			Percent of increase or decrease, according to Auditor's report for fiscal year ending Oct. 31, 1919
INCOME:			
Fees:			
Uncompleted Work—Balance Nov. 1, 1919	$24,596.89		
Registrations	40,279.65		—11%+
Transfer Certificates	21,729.80		—29%+
Rewritten Certificates	545.25		—28%—
Duplicate Certificates	463.00		—67%+
	$87,614.59		
Deduct Uncompleted Work—Balance Oct. 31, 1920	21,319.98	$66,294.61	
Burgess Case—Litigation		603.13	
Stud Books		277.13	—36%—
Application Stub Books		94.40	—37%—
Tabulated Pedigrees		23.00	—32%—
Stock Record Books		19.00	—82%—
Income from Investments		5,184.64	— 6%—
Interest on Bank Balances		303.10	—26%+
Total Income		$72,799.01	—20%+
EXPENSE:			
Premiums		$15,715.44	—40%+
Salaries:			
Treasurer	$ 300.00		
Secretary	5,000.00		
Office	22,558.88	27,858.88	— 8%+
General Printing		1,971.73	—46%—
Printing Stud Books		1,328.70	—20%—
Photographing Pedigrees		14.75	—12%+
Publicity		659.39	—60%—
Postage		3,903.75	— 9%+
Advertising		2,185.78	—30%+
Field Work		467.53	—67%—
Percheron Review		625.39	—61%—
Inspection and Investigation		465.91	—45%—
Proxy Committee Expense		298.41	—47%+
Fair and Sales Expense		458.39	—55%—
National Society of Records Assns		125.00	
Directors' Expense		1,818.14	—16%—
Rent		481.00	
Office Expense		616.73	—13%—
Office Supplies		627.94	—36%—
Stationery		995.09	3/10% +.03
Premiums on Surety Bonds		344.78	— 2%+
Telephone and Telegraph		301.23	—13%—
Express		55.90	—73%—
Annual Banquet		253.70	— 3%—
Reporting Annual Meeting		68.60	—14%—
Warehouse Charges		220.15	—33%+
Miscellaneous		287.71	—41%—
Taxes		329.48	—30%+
War Revenue Tax		696.10	—57%+
Membership—Horse Assn. of America		1,000.00	
Judging Fees		300.00	
Legal Expense		240.00	—24%—
Audit Fees		387.50	—40%+
Entertainment		141.60	—30%—
The Horse in the War		444.00	—18%—
Depreciation of Office Equipment		152.29	
Total Expense		$65,840.99	

+ sign means increase.
— sign means decrease.

EXCESS OF INCOME OVER EXPENSE—

Carried to Accumulated Revenue Account	$ 6,958.02
Excess of Expense over Income for Year ending Oct. 31, 1919	$ 3,434.28

ACCUMULATED REVENUE ACCOUNT

BALANCE November 1, 1919			$10,426.61
CREDIT:			
Difference between Par Value and Cost of Bonds matured and collected during the year.			
	Par Value	Cost	
Great Northern Ry.	$ 4,000.00	$ 3,915.00	
General Electric Co.	4,000.00	4,070.00	
Chicago & Western Ind. Ry.	4,000.00	3,945.00	
	$12,000.00	$11,930.00	70.00
Excess of Income over Expenses for Year ended October 31, 1920			6,958.02
BALANCE October 31, 1920			$17,454.63

THE PERCHERON SOCIETY OF AMERICA
SCHEDULE OF ACCOUNTS PAYABLE

October 31, 1920

E. W. Stephens Publishing Co.	$1,328.70
Geo. J. Lewis	118.02
The Robbins Co.	6.40
Chicago Telephone Co.	10.30
Drovers' Journal	25.50
Pantagraph P. & L. Co.	67.46
Lincoln Warehouse	31.50
Brockelby's Express	3.00
Robt. F. Hildebrand	5.90
The Franklin Co.	15.75
U. S. Yards & Transit Co.	40.70
Total	$1,653.23

If there is no objection, I will not read it as a whole, but I do wish to call your attention to a few of the details of that report. We have on hand $19,640.92 in cash in the banks. We have investments of a total par value of $112,750, which cost us $111,443.58. This consists of Liberty Bonds of a par value of $64,450, which cost us $62,976.58; other bonds of a par value of $36,000, which cost us $36,089, and first mortgages, secured by real estate of a par value of $12,300, which cost us $12,378.00.

I would like also to call your attention to the statement of income and expenses. The income in 1919 was $58,387.76; the income in 1920 was $72,799.01; the expenses in 1919 were $61,822.04; and the expenses in 1920 were $65,840.99.

In 1919 we had a deficit of $3,434.28 on the year's operations. In 1920 we have an excess of income over expenses of $6,958.02. The operations for the year show a profit of $6,958.02. Our total accumulated revenue, which ordinarily would be called "Surplus," is $17,454.63. Respectfully submitted.

Vice President Burdick: You have heard the reading of the report of the finance Committee, what is your pleasure?

Mr. Boyd: I move the approval of the report.

Mr. Ross: I second the motion.

Vice President Burdick: It has been moved and seconded that the report as read by the Treasurer be approved. All in favor say "Aye"; contrary, "No." Motion is carried. The report is adopted.

Vice President Burdick: Now the report of the Proxy Committee.

Mr. Vaughan: Mr. Chairman, the Proxy Committee hereby reports that it has made a count and that the number of proxies for the Annual Meeting of 1920, is as follows:

Donald R. Acklin, 30; Dan Augstin, 5; W. H. Butler, 1; A. P. Coon, 1; W. S. Corsa, 4; Wm. Danforth, 1; J. L. DeLancey, 1; Wayne Dinsmore, 4; Geo. Dix, 1; W. S. Dunham, 11; Geo. L. Francis, 1; Frank B. Graham, 3; H. H. Havner, 48; R. W. Hoyt, 1; H. J. McLaughlin, 1; James B. McLaughlin, 2; A. P. Nave, 1; W. H. Pew, 1; Otho H. Pollock, 5; Proxy Committee, 2,040; A. L. Robison, 1; J. O. Singmaster, 1; H. W. Vaughan, 48; Clarence Wilson, 1.

Vice President Burdick: Gentlemen, you have heard the reading of the report of the Proxy Committee. Are there any corrections? If not, what shall we do with it?

Mr. Danforth: I move the report of the Proxy Committee be accepted.

Mr. Augstin: I second that motion.

Vice President Burdick: It has been regularly moved and seconded the report of the Proxy Committee be adopted. All in favor of that motion will please say "Aye"; contrary say "No." Motion is carried and the report will be adopted.

Vice President Burdick: Now, the next order of business will be the election of officers. The first in order will be the directors. The Secretary will please read the names of the retiring directors.

Secretary McFarland: The names of the retiring directors are E. B. White, H. J. McLaughlin, and W. H. Butler.

Mr. Dunham: Mr. Chairman, are they for the full three-year terms?

Vice President Burdick: They are all to be elected for a term of three years.

Mr. Boyd: I wish to nominate Mr. H. J. McLaughlin of Nebraska for re-election.

Mr. Hurd: I wish to nominate Mr. E. B. White.

Mr. Dix: I nominate Mr. W. H. Butler.

Mr. Graham: I second all the nominations.

Vice President Burdick: Are there any further nominations?

Mr. Augstin: I move the nominations be closed.

Vice President Burdick: Is there a second?

Mr. Colegrove: I second the motion that the nominations be closed.

Vice President Burdick: It has been moved and seconded the nominations be closed. All in favor say "Aye"; contrary, "No." Motion prevails.

Mr. Ross: I move the Secretary be instructed to cast the unanimous vote of this Society for the three members who have been nominated.

Mr. Graham: I second that motion.

Vice President Burdick: That motion can be entertained with just a slight correction; namely, that the rules be suspended and that the Secretary be requested to cast the unanimous ballot. I appreciate the fact that rules never participate in any great degree in the affairs of the Percheron Society, but I think that ought to be put in.

Mr. Ross: I accept the modification.

Mr. Graham: I also accept the modified form.

Vice President Burdick: It has been moved and seconded that the rules be suspended and that the Secretary be instructed to cast the unanimous ballot of the Society in favor of the election of the three members whose nominations have been received to fill the three-year term of director. All in favor of that motion signify by a rising vote. The motion is carried unanimously, and the Secretary is instructed to cast the ballot for the three names mentioned, Mr. McLaughlin, Mr. White, and Mr. Butler. Accordingly I declare the members whose names have been mentioned elected to the office of director of this Society for another three-year period.

Vice President Burdick: Is there any unfinished business?

I want to make it perfectly clear to those members of the Percheron Society who happen to be present in person that we invite your free, open, discussion of any matter pertaining to the Percheron Society that has been within our charge either in the way of business, or policy, of the Percheron Society. We will deem it a favor to get an expression from you now. This is about the only chance we have. We get it from a very small proportion of the membership of this Society, which is very large, and you must necessarily be interested because you are here, and I do not want you to feel for one minute that there is any director on your board that takes any other attitude except that he is a servant of the stockholders of this Society. We are bound to make mistakes, but those mistakes are honest, and they can be discussed. There is a chance for us to remedy those mistakes. We invite a free and open discussion from any member who is here.

Mr. J. B. McLaughlin: I am very glad to hear you make the assertion that you would like to have a free and open discussion, and to hear any criticism on the operations of the Percheron Society. I wish to say that I have been in the Percheron business almost as long as any man in the room. I have noticed for a number of years that the number of members who come to our annual meetings, have gradually decreased.

This may be due to a certain extent to the fact that the horse business is possibly not quite as profitable as it has been in the past. This is due to a certain extent to the fact that we

GOSSARD PERCHERONS CARRY ON

At the 1920 Kansas Free Fair, Kansas State Fair, Oklahoma Free Fair, and Oklahoma State Fair, Gossard Percherons won:

14 Championships
21 First Prizes
35 Awards

In 1919 Gossard Percherons won more grand championships than any other one Percheron exhibitor in America.

These winnings prove the quality of our Percherons.

A visit to any one of our three farms will prove their thorough usefulness and breeding power.

A letter of inquiry to Martinsville, Indiana, will bring you a careful, conscientious description of whatever age and kind of Percheron you may want; and a price that will surprise you in its reasonableness.

Write us.

Gossard Breeding Estates

Preston, Kan. Martinsville, Ind. Axial, Colo.

KAPITAINE 85986 (97465)
Grand Champion Stallion 1920 Oklahoma State Fair

BITTERMAN'S SHOW HORSES
at the Mason City Fair

AT THE 1919 NORTH IOWA FAIR WE WON	AT THE 1920 SHOW WE WON
10 Firsts	3 Firsts
5 Seconds	2 Seconds
3 Thirds	1 Third
4 Championships	

ONE OF OUR CHAMPION MARES

Our herd sire is the noted horse ISAIE 99025 (81227) the grand champion stallion at Mason City in 1919. His colts won the get of sire class in 1919 and 1920.

We have some good young stallions and mares for sale. They are as good as grow in Northern Iowa.

M. C. BITTERMAN & SONS, Nora Springs, Iowa

HAMILTON Leads on Two Continents
An unparalleled record for a small breeder

ALEXANDER 161769, 1700-lb. yearling, 2d at Iowa State Fair, 1920; full brother to BRILLIANT H 147476

We bred and raised CLIMAX 148097, 1st prize two-year-old stallion, reserve champion American bred and reserve junior champion stallion at the 1919 International, Chicago.

We bred and raised BRILLIANT H. We sold him and he was later exported to England and sold there for $7,000 to head one of the best English studs of Percherons. When we all know that the English breeders are such critical judges, it is a great credit to any breeder to produce a stallion good enough to stand at the head of one of their breeding establishments. We have two full brothers of this colt for sale. We have other good young mares and stallions that are priced right.

We began breeding Percherons in 1893 in McLean County, Ill.

E. P. HAMILTON & SONS, Garden Grove, Iowa
70 miles south of Des Moines, on C., B. & Q. R. R.

have a system of electing directors by a Proxy Committee, and that none of us who come here feel that we have any voice in saying who shall be elected and who shall not be elected.

I made the request some three years ago, that a Nominating Committee be elected by the members at each annual meeting, and that it should be the duty of this Nominating Committee to present to the Board of Directors a list of at least double the number of the retiring directors. I also suggested that copies of this list should be attached to the proxies sent out by the Board, or the Proxy Committee, with the request that the members signify their choice for the offices. The Proxy Committee at that time did not see fit to have this recommendation adopted. If the Proxy Committee feels that they would accept an amendment of this sort to the Constitution I would be very glad to present it now, but if they do not there is certainly no use in presenting it.

I spoke to Mr. Vaughan today, about it, and he seemed to be in favor of it. I tried to find the other members of the committee to get their view of it but could not locate them.

I think that if we do something of this sort that the members who come to the meeting and who were interested in the perpetuation of the Percheron breed in its best estate would find it very much more interesting, and they would think that they had more to say in the conduct of Percheron affairs. I would be very glad to hear from Mr. Vaughan, or the members of the Proxy Committee on that point.

Vice President Burdick: Mr. McLaughlin, and Gentlemen: I wish to state now that I should be very much in favor of any movement that would give the members present, who come here year after year, in person, more interest in the meeting, aside from listening to the report of the Proxy Committee.

Now you realize, as well as I do, if there was any contest in the election officers, like we used to have when we were all younger than we are now, that all we could do in this meeting was to sit there and count the proxies, and you could not do anything. You could make a speech, or two of them, like McLaughlin has several times done, but they simply used the "Steam Roller" on him and Mc. was no thicker than a piece of cardboard when we got through with him. (Laughter.)

It was the opinion of a good many people that we were doing things in the interest of the Society, and I believe what we did worked out all right, but I would like to see adopted something along the line suggested by Mr. McLaughlin, because I do not believe I would like to come here year after year and have nothing to say about what should be the policy of the Percheron Society.

Now I would like to have someone else express his ideas along that line. See if we can't give these members who are here something more to say in the conduct of the affairs.

Mr. Holbert: Isn't it a fact that the Proxy Committee cast their twenty-one or twenty-two hundred votes for the men they want to elect? Would it not be more representative to have the ideas of every member present at this meeting instead of these three members of the Proxy Committee?

Vice President Burdick: Mr. Holbert, I believe we see alike, only from different angles. My position is, and I believe the position of the Board of Directors is, that we would like to have every element of the membership represented just as far as it is possible for us to have everybody represented.

Now a man may be represented by his personal presence, or, under the law, he may be represented by his proxy. That is, he is constructively present in giving his authority to someone else.

Now it is a physical impossibility for a great many men who are members of this Society to come here every year to an annual meeting, and consequently, they have adopted the method of proxies. And while we are on that one phase of the question I will say that I would be glad if there was anybody capable of seeing some means devised by which those who are here present can make their voice felt in the affairs of the Percheron Society. I would not be in favor of turning over the policy of the Percheron Society to one hundred and twenty men who are here, when there are eight thousand men that are not here; but I do feel that you ought to be properly interested in the matter and ought to have some voice.

Mr. McLaughlin: The amendment to the Constitution that I presented, as I say, three years ago, which was turned down, I think was possibly one of the best ideas that has even been suggested to the Society to get rid of the feeling among the members who come here year after year and who do not have a voice in the election of the directors. In that way they would not be entirely subservient to the Proxy Committee; I move you, therefore, that the present body elect a committee of three, one of whom shall be the presiding officer of the meeting tonight, who shall bring in a resolution, or an amendment to the Constitution at our next annual meeting, to see if we can't avoid what causes a lot of ill feeling among the members who come to this meeting every year.

Mr. Ross: I second that motion.

Vice President Burdick: A motion was made that a committee of three be appointed or elected to draft a resolution to be presented to the next Annual Meeting, to try to provide some way of giving those members who are present annually a more direct voice in the management of the Percheron affairs. Are you ready for the motion? Are you ready for the question? Those in favor of the same will signify by saying "Aye." Contrary, "No." The motion prevails.

Vice President Burdick: Select your committee. You do not want them to be appointed because that brings you right back to where you were before.

Mr. J. B. McLaughlin: In my motion I said one should be the present presiding officer, and the other two men should be members of the Society.

Vice President Burdick: How are you going to select them?

Mr. J. B. McLaughlin: By a vote of those present.

Vice President Burdick: Someone will have to nominate them then and we will elect them.

Mr. McMillan: Mr. President, I nominate Mr. McLaughlin as one of the members of that committee.

Vice President Burdick: Any others?

Mr. Holbert: I nominate Mr. Jim McMillan as one of the members of that committee.

Mr. Pollock: I nominate George Dix.

Mr. Danforth. I nominate Dr. Carl W. Gay.

Vice President Burdick: Are there any further nominations? If not, I will declare the nominations closed. You can prepare your ballots and vote for two of the four men named. I will appoint Mr. Hurd and Mr. H. J. McLaughlin tellers.

Mr. Vaughan: If the Proxy Committee is included in this we can render our decision now, but if it is from the members present, as the suggestion has been made, why, of course, it will not be necessary for us to do so.

Vice President Burdick: Well, from the legal standpoint the Proxy Committee have the right to vote proxies, but the thing we are trying to overcome will never be overcome unless those present can have a little party of their own for the purpose of drawing up these resolutions, and while you have the right to vote, I would suggest that you do not.

Mr. Ross: As I understand the motion it was that the parties present should nominate three, one of whom should be the presiding officer. I do not think proxies are considered present.

Vice President Burdick: They are present but the committee can walk out of the room with them and they will not be present.

Vice President Burdick: The result of the voting of those present is as follows:

Mr. Geo. Dix, 27; Mr. J. B. McLaughlin, 34; Dr. Carl W. Gay, 38; Mr. J. B. McMillan, 12.

The two highest being Mr Gay, 38—and Mr. J. B. McLaughlin, 34. I declare them elected to membership on the committee.

Mr. Houston: May I ask, as a matter of information, do our by-laws provide that an amendment to the Constitution will have to be submitted to the membership before it can be approved?

Vice President Burdick: The Constitution as we have it now may be amended by the Board of Directors.

Mr. J. B. McLaughlin: Mr. Burdick, you are not correct. This can only be done by a vote of the members present, including the Proxy Committee.

Vice President Burdick: You are referring to the Constitution. I had reference to the by-laws.

Mr. McLaughlin: This is an amendment to the Constitution.

Mr. Houston: Do you understand I was asking, does that have to be in written form to all the members of the Society?

Mr. McLaughlin: Yes.

Vice President Burdick: I do not understand it that way.

Mr. McLaughlin: That is usual, just as a matter of information.

Vice President Burdick: I do not recall that our Constitution has been amended by the membership since I have been a director, but by the provisions I have no doubt it can be.

Mr. Dunham: Mr. President, our Constitution is one thing. We have a Constitution and we have a set of by-laws. The Constitution is amended only by the members. The by-laws can be amended by the Board of Directors.

Vice President Burdick: As it has been mentioned, I will say to you during the past year or so they have increased the capital stock, which required an amendment to the Constitution. That was submitted in written form to the full membership I believe by mail, voting "Yes" or "No" upon the change. That is the only incident of an amendment to the Constitution that I know of since being on the Board.

It is self-evident you could not amend the Constitution here tonight if you voted all the proxies because it requires a majority vote of the membership as I understand it, and there is no majority here, if you add all the proxies to what we have now.

Vice President Burdick: Now you understand how this little minority can really be the majority. Now, if you have some policy to suggest as to the affairs of the Percheron Society that you want inaugurated, you have a better chance now, and we have a better chance to hear expressions from you that are here than we ever have by mail from the other members. I think there is no doubt but what we would be guided largely by the expression here, on any matter of policy of the Society.

You realize that we do not have very much chance to understand or know what you want done, because we come down and go into session on the Board and the only evidence we have before us is once in a while someone will come in or a letter will come in, and we will just have to feel our way on what the majority of the stockholders want. Here is a mighty good chance to have an expression that will count.

If we are through with that we shall be delighted to hear from the old secretary of this Society, who has been the friend of the Percheron breeders, and who did excellent work for us before he retired and was succeeded by Mr. McFarland. I should like to hear from our old friend, Wayne Dinsmore, Secretary of the Horse Association of America. (Applause.)

Mr. Dinsmore: "Mr. President, Members of the Percheron Society of America, Ladies and Gentlemen:

In recent years the dairy cattlemen, and their allied interests have organized a national movement to work in behalf of the dairy interests. The swine men did likewise. For the two years past the horsemen and allied interests have been working on such a movement in the preliminary work of which I have had some little part. It finally came to a head last January when a new organization, known as the "Horse Association of America" was formed, with national headquarters here at the Union Stock Yards, and the purpose, as stated in the charter, is to aid, encourage and promote the breeding, raising and use of horses and mules.

I have had to build up an entirely new organization, national in character, and to unify and bring together these five great groups, consisting of the saddlery men, the hay and grain men, the feed men, the horseshoe men, the wagon and carriage men, and the horsemen. Those five groups have been unaccustomed to working together.

Briefly, proof exists that horses and mules furnish the most efficient, reliable and economical motive power in city hauls within a working radius, and on certain types of constructive work, such as building work. Proof also exists that horses and mules are the most economical and most efficient and are the most reliable in farm work, whether it be on large or small farms.

Until the Horse Association of America came into being no organization existed which could gather that proof, from all cities and states. There was no one to verify, publish and distribute those facts. That is the function of the Horse Association of America. During the ten years past when the horsemen, the mule men and the allied industries have been idling on their oars, due to the indifference and the apathy of these interests, the advocates of other types of motive power have made tremendous headway. They have made monkeys out of all of us. They have gone through us and over us because we have simply sat back and said: "Oh well, this is merely a passing fad which will burn itself out in time," but let me tell you we must be doing something.

We have enough information from the census today to enable us to say that in the last ten years one-third of all the horses that were at work, of all the horses and mules that were at work on the streets, and one-third of those in non-agricultural work in towns have been displaced by other types of mechanical motive power. That means that in the last ten years the number of horses working in cities and towns have been reduced, and they have been reduced by a million, one hundred thousand head.

Do not get the idea that mechanical motive power is more economical or efficient than horses and mules. It is not. There is another important thing in this connection and this is the displacement of horses and mules on the farms. The mules on farms have decreased, but the increase in horses has been more than the decrease in mules, and the net result is that we find ourselves confronted with a loss of nine hundred thousand head on the farms and ranches of this country.

For the first time in the history of the United States we have more horses in non-agricultural work, fewer horses and mules in agricultural work than ever before; more than two million head less than we had ten years ago. Because horses and mules are the by-products of the American farm, no one produces them solely for sale. No intelligent farmer will try to do his work without the proper power. You raise colts to replace those horses that are older and which you send to the city when they are seven or eight years old, before they depreciate. Your horses and mules are, therefore, a by-product of the American farm.

Aside from destroying one of the great markets for one of the by-products of the American farm, mechanical motive power has helped to destroy a market for such products as hay and grain. Those two million odd horses and mules, and the million that have been destroyed, if still in existence, would have utilized one hundred thirteen million bushels of oats, seventeen million bushels of corn, and more than four thousand, three hundred fourteen million tons of hay. That is a market greater than our average exportations during the last five years, four of which were war years when exportation of grain was extraordinarily heavy.

We have suffered in three ways. The business man has suffered by the introduction of mechanical power for it has greatly increased his expenses and it is going to cost more than any work which horses and mules can do. The introduction of mechanical motive power merely increases the expense without increasing the efficiency. We have abundant proof of that.

So I say, talk horse, believe in horses and mules. Do not pay any attention to the talk of advocates of mechanical motive power, for after all they are sent to do their jobs, and to put their types of power in the place of the horse and the mule. They claim they can do the work a horse or mule can do, but they cannot. They are absolutely wrong, and they do not care one cent whether it pays you or not. They sell you a tractor, and they get your money, and they are not interested in what happens afterwards.

They are not interested in what becomes of you, and whether it costs you a great many dollars more for your motive power than it did before you bought the mechanical power. They have sold you the mechanical power and that is all they are interested in. They are not interested in the least if you found it unsatisfactory.

For the first time in history, combinations of men in other lines of industry have gone down into their pockets and dug up real money to help push the horse and mule business. The saddlery men, and their organization alone has raised $40,000 this year and the other organizations have come through with money, so that we have in less than eight months' time raised almost seventy thousand dollars to carry out the work in behalf of the horses and mules of this country.

It is skilled salesmanship that is putting over these mechanical motive power schemes. We are trying to get the men who bit on mechanical motive power and found it unsatisfactory, to tell us their story so we can tell others and thereby prevent them from making the same mistake. I thank you." (Applause.)

Mr. H. J. McLaughlin: I move we adjourn.

Mr. Dunham: I second the motion.

Vice President Burdick: All in favor signify by saying "Aye." Contrary. Motion prevails. The meeting is adjourned.

ADJOURNMENT

The Annual Meeting of the Board of Directors immediately following the adjournment of the stockholders' meeting was held in Room 1128 of the Congress Hotel.

Directors present: U. L. Burdick, Otho Pollock, Wm. Danforth, Arthur Colegrove, H. J. McLaughlin, W. S. Corsa, W. S. Dunham, Ed Nicodemus and C. F. Curtiss.

E. B. White was re-elected President; U L. Burdick was re-elected Vice President; C. N. Stanton was re-elected Treasurer; Ellis McFarland was elected as Secretary for a term of three years. E. Hayden was appointed as chief clerk. W. S. Corsa was elected to represent the Percheron Society of America in the National Society of Record Associations for the ensuing year.

It was moved that the Board adjourn. Seconded and passed.

Delchester Farms' Percherons

Lead at Eastern Shows

We have one of the largest Percheron Studs owned east of the Mississippi River. We excel in high class Percherons

KAPTIF 98953 (92909)
Grand Champion Stallion 1918 Ohio Percheron Breeders' Show Heads Our Stud

WINNINGS at 1920 Ohio Percheron Breeders' Show

2 firsts
4 seconds
Reserve Senior Champion Mare
Reserve Grand Champion Mare

WINNINGS at 1920 Delaware State Fair

14 firsts
2 seconds
3 thirds
Junior Championship } Both sexes
Senior Championship } Both sexes
Grand Championship } Both sexes

See Photo of QUANTON among list of Champions—a colt bred and exhibited by us.

WINNINGS at 1920 New York State Fair

5 firsts
6 seconds
1 third
Reserve Grand Champion Stallion

The Percheron Stud at Delchester Farms had the phenomenal show record in 1919 for greatest number of championships won by one exhibitor living east of the Mississippi River. Our horses won eight grand championships. We were a close second to the leading exhibitor in the United States.

We feel proud to think that we have been able to produce Percherons of such outstanding merit. Breeders desiring to buy the good kind should pay us a visit. There are some young stallions, fillies and bred mares for sale.

DELCHESTER FARMS, Edgemont, Penn.

Dr. Thos. G. Ashton, Owner **Thos. W. Clark, Manager**

Mr. Percheron Buyer:—

I have a few good young Percheron stallions and fillies for sale. There is one yearling stallion in particular that is sure a great prospect for a futurity winner, if I am any judge.

Michigan farmers who have attended the state fair know that I have won the most coveted prizes in the last few years.

I have some big mares to sell that are priced right. I am only a small farmer, and therefore do not price my horses as high as some breeders.

Let me write you what I have to sell. I may have just exactly what you want.

B. F. ANDERSON
Adrian - - - - Michigan
23 miles Northwest of Toledo, Ohio, on main line New York Central R. R.

FOR SALE

I am offering my black Percheron stallion ADMIRAL 110705 for sale. He was foaled May 25, 1914, and weighs a ton. He is absolutely sound and right in every way. He is very gentle and will work anywhere. The man who buys him will not only be getting a first-class stallion, but he will be getting as good a horse in the collar as one ever pulled a line over. He is an extra well bred horse and a sure foal getter.

R. F. NELSON

FARMINGTON - - - MINNESOTA

NOTED SHOW MARE FOR SALE

At three years of age she had already won 15 state fair championships.

She is 5 years old; clean, sound and right in every way. She is a granddaughter of the noted CASINO 27830 (45462) first prize stallion at the National Show in France, and winner of 40 firsts and championships in America.

She is black with small star. I won the Percheron Society trophy for three years in succession on best three mares with FRANCINE, her sister, and her dam. FRANCINE'S yearling filly won the futurity class at the 1920 Kansas Free Fair.

She is heavy in foal and is undoubtedly one of the greatest mares of the breed. This mare, and a few others, I am offering at reasonable prices.

Write me:

DIAMOND VIEW STOCK FARM
A. P. LOOMIS, Prop.
Diamond Springs - - - Kansas

STANDING COMMITTEES

Percheron Society of America for the year 1921

EXECUTIVE COMMITTEE

U. L. Burdick, *Chairman*
C. F. Curtiss — Wm. Danforth
W. S. Dunham

PEDIGREE COMMITTEE

W. S. Corsa, *Chairman*
Arthur Colegrove — Otho Pollock
Wm. Danforth

PRINTING COMMITTEE

H. J. McLaughlin, *Chairman*
W. H. Butler — Ellis McFarland

CLASSIFICATION AND JUDGES

Ed. Nicodemus, *Chairman*
Arthur Colegrove — W. S. Corsa
U. L. Burdick — C. F. Curtiss
Otho Pollock

FINANCE AND AUDIT

W. S. Dunham, *Chairman*
W. H. Butler — Ed. Nicodemus

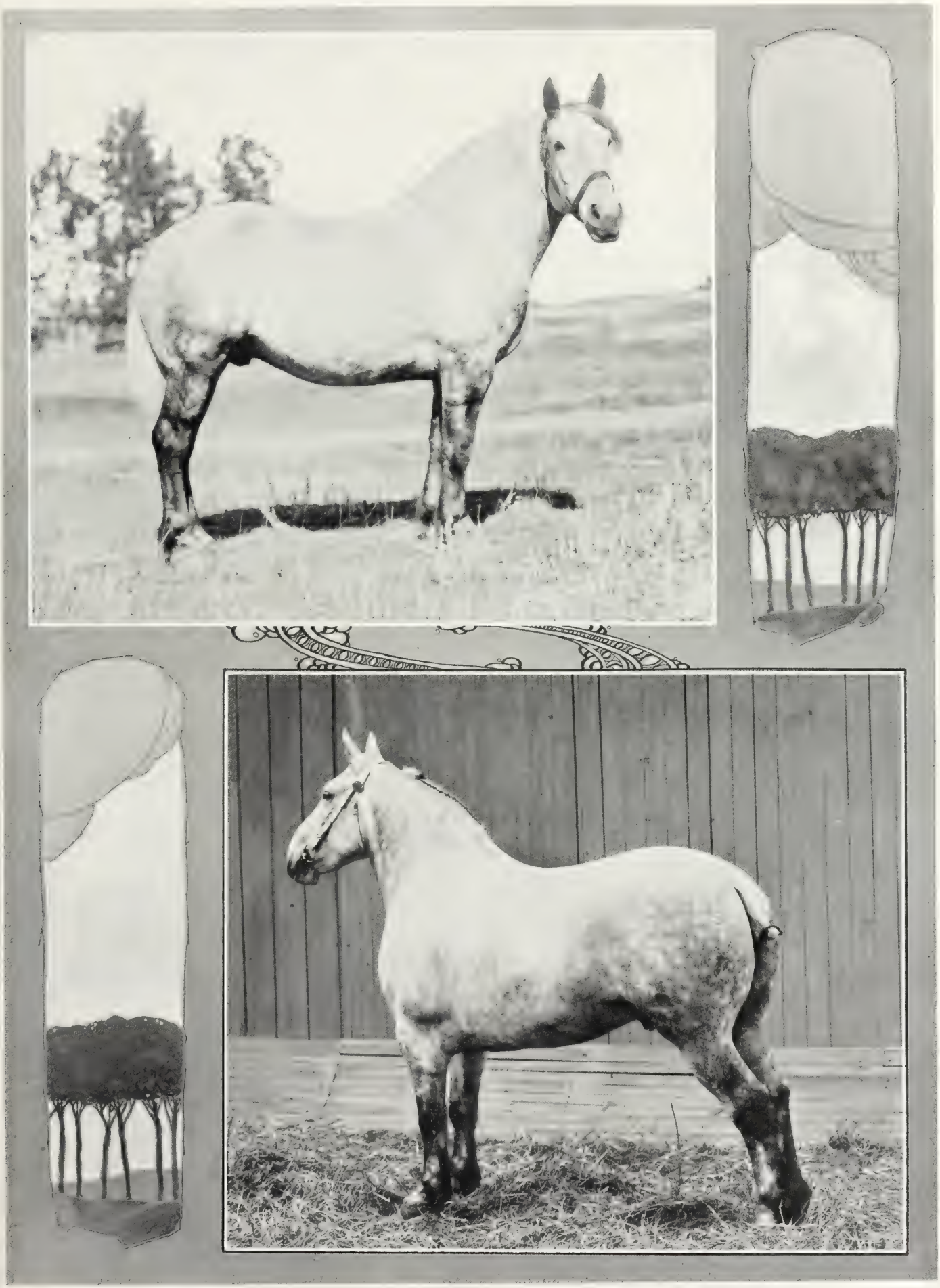

Gelding patterns —real ones

Champions are Bred at HURDCROFT FARM

MONTICELLO, MINN.

KOILACIA, our herd stallion, is the greatest sire of futurity winners living in the U. S. today. In the last six years ten first prize futurity awards at several state fairs and the International have gone to sons and daughters of KOILACIA. The sire that was the closest competitor had colts that were first prize winners at only four different shows.

We bred and exhibited SARA BELLE and GLORIANA in the strongest shows in this country. SARA BELLE 131957 won 1st in three futurities, 2 seconds and 7 championships as a yearling. She won more championships in 1917 than any other filly in the U. S.

GLORIANA 154389 won 6 firsts, no seconds and 8 championships as a yearling. She was undefeated as a yearling at four different shows. She was also first in her class and Junior Champion at the 1920 Ohio Percheron Breeders' Show.

KOILACIA 90806 (94259)

We do not breed PERCHERONS in such large numbers as some but we do breed a limited number of outstanding animals. Several great show mares have been bred and raised at Hurdcroft Farm. We always have on hand a number of choice brood mares for sale. Buy a KOILACIA colt to head your stud. We have a few good young stallions for sale.

GLENN A. HURD, Manager

MONTICELLO, MINN.

(Only a few miles from Minneapolis)

Upper Picture—By Courtesy Farmers' Guide

For details regarding each animal see next page

PRIZE WINNING PERCHERONS IN 1920

(1) MILORD 105917 (110558), Champion Stallion, Illinois State Fair;
(2) JACTELLE 91244 (86531), Champion Mare, Nebraska State Fair;
(3) DREBALLEGON 148719, Champion Stallion, Ohio Percheron Breeders' Show;
(4) QUANTON 135980, Champion Stallion, Delaware State Fair;
(5) CARNOT JR. 113362, Champion Stallion, Minnesota State Fair;
(6) JEHOVAH 79330 (85489), Champion Stallion, Indiana State Fair;
(7) DIXIE ANNA 131134, Champion Mare, Indiana State Fair;
(8) MASSE 99150 (106222), Champion Mare, Kansas State Fair;
(9) BLONDA 116082, Champion Mare, Minnesota State Fair;
(10) HAPPY 154538, Champion Stallion, Kansas State Fair;
(11) JEANETTE 149784, Champion Mare, Iowa State Fair;
(12) TURQUOISE 110346, Champion Mare, Illinois State Fair;
(13) LABELLE 34982, Champion Mare (Model Type), Ohio Percheron Breeders' Show;
(14) SYNCOPATIAN 113966, Champion Mare, Ohio Percheron Breeders' Show;
(15) LAGOS 99093 (102389), Champion Stallion, Iowa State Fair.

PRIZE WINNING PERCHERONS OF 1920

Herewith is presented the seventh annual report of all Percheron shows in the United States of State Fair rank and above and of all large Canadian shows recognized by the Percheron Society of America during the past Fair season. Owing to exorbitant prices on printing, it was deemed inadvisable to publish a report of the awards at county shows and small Canadian Fairs as has been our custom in years past. Every effort has been made to make this report free from errors, but we have been obliged to rely upon information furnished by Fair officials and if a few mistakes are found, we ask your patience and co-operation in the future. A few Fairs have failed to furnish details required in some classes and in such we have been compelled to omit the awards. Affected exhibitors are requested to impress on Fair officials who have failed to keep proper records, the extreme importance of having their ring books complete in every detail. No Fair book is complete unless it gives the name and registry number of every animal that won a prize, even in the groups. Exhibitors who have shown unrecorded foals should remember that we cannot publish such winnings. In the group classes, such as get of sire, produce of dam, grand display or breeder's groups exhibitors could advertise their show records more, and at the same time enhance the value of this annual publication by giving the name and registry number of every animal shown in a group to the clerk when the awards are made and before the animals leave the ring.

In the open classes, breeders are given, following all American bred animals indicated by (B) except where the animal is bred by the exhibitor. If breeder is not given it is understood that the exhibitor is the breeder. Addresses are not given as these can be obtained from the stud books or from the published lists of members.

This year our special premiums went to the three American bred horses that stood highest in their respective open classes, any age, both sexes, as well as get of sire, produce of dam, and mare and foal classes.

INTERNATIONAL LIVE STOCK EXPOSITION, CHICAGO, ILLINOIS

Judges: Robert Graham, Claremont, Ont., Can.; Harry McNair, Chicago, Ill.; W. B. Richards, Elgin, Ill.

Stallions—Aged: 1st, Dunhams on JOB 84808 (83984) (*Reserve Senior and Reserve Grand Champion*); 2nd, Dr. C. Head on KIEV 87725 (94763); 3rd, Truman's Pioneer Stud Farm on BILL 123637 (B) Henry Riley; 4th, Springbrook Farm on MILORD 105917 (110558); 5th, Bell Bros. on VALYOR 92592 (B) Richland County Horse Company; 6th, Lakewood Farm on MARABOUT 106321 (105154).

Four Year Olds: 1st, Springbrook Farm on CARVICTOR 136718 (B) John L. Becker (*Reserve Champion American Bred*); 2nd, C. D. Roberts & Sons on MONARCH (10386); 3rd, Dunhams on EXCELSIOR 136458 (B) C. & C. J. Johnson; 4th, S. Metz & Sons on SENATOR 132114 (B) Will B. Ross; 5th, W. S. Corsa on CARNOLO 132545; 6th, C. P. Quirin on DAN 138176; 7th, W. J. Talbot on KONTACTEUR 130452 (B) Archie W. Whitehurst.

Three Year Olds: 1st, Springbrook Farm on RECTORAT 163795 (135318) (*Senior and Grand Champion*); 2nd and 3rd, Geo. Frerichs & Sons on KONTACT I 139558 (B) E. J. Barber; KONTACT II 138677; 4th, Babcock & Martin on UHLAN 134194; 5th, J. B. McLaughlin on ROMEO 163751 (133586); 6th, Truman's Pioneer Stud Farm on RABOUTEUX (132832); 7th and 8th, Bell Bros. on TREVISO 144394 (B) E. B. White and LOYALTY 141824 (B) Chas. Imig.

Two Year Olds: 1st and 8th, W. S. Corsa on WOLFINGTON 147858 (*Junior and Champion American Bred*) and IOCARNON 152506; 2nd and 3rd, J. B. McLaughlin on SILLON 163752 (136934) and SAJOU 163753 (136779); 4th and 5th, Dunhams on LESUER 150878 and JULES 152536 (B) C. A. Woods; 6th, Chas. W. Brown on FENELON 154580; 7th, Bell Bros. on MALAKOF II 151079 (B) J. J. Helmuth.

Yearlings and Futurity: 1st and 4th, Springbrook Farm on LORD OF SPRINGBROOK (MILORD II) 153523 (*Reserve Junior Champion*) and DUKE OF SPRINGBROOK (MILLITOT) 153526; 2nd and 7th, A. L. Robison & Sons on QUESTEUR 158042 and QUARTERMASTER (QUESTEUR) 157931 (B) John S. Smith; 3rd and 10th, W. S. Corsa on DOUBLE CARNOT 158282 and CARBY 158276; 5th, Babcock & Martin on ALEXANDER 156426; 6th and 12th, Dunhams on OPTAT 157092 and DUNHAM'S OLORON 157994; 8th, Lakewood Farm on CARLONE 157977; 9th, E. P. Hamilton & Sons on ALEXANDER 161769; 11th, Bell Farms on ARGUS THE GREAT 157481 (B) M. P. Grass.

Foals: 1st and 2nd, A. L. Robison & Sons on ROBERT BURNS 164483 and BOBBY 163007 (B) Moses Roth; 3rd and 4th, Geo. Frerichs & Sons on ILDEFONSE II 162150 and ILDECAR 163499; 5th, W. S. Corsa on WOLFINGTON II 164064.

Mares—Aged: 1st, C. P. Quirin on BLANCHE 118496 (*Reserve Champion American Bred—Senior and Reserve Grand Champion*); 2nd, Springbrook Farm on MARIETTA 119202 (B) H. G. McMillan & Sons (Reserve Senior Champion); 3rd and 5th, Chas W. Brown on NELLIE 116782 and MAUD 116781; 4th, Dunhams on DOROTHY 123691; 6th, Lakewood Farm on LADY GLASER 127257.

Four Year Olds: 1st, Springbrook Farm on ELEANOR 124439 (B) Harvest Farms Company; 2nd, C. P. Quirin on PET 138177; 3rd, A. L. Bryant on BIRD 140898 (B) Wm. N. Uren; 4th, Frank E. Hull on PAULINA 124096 (B) W. H. Miner; 5th, Lakewood Farm on LADY VENUS 137989.

Three Year Olds: 1st, Springbrook Farm on ROQUETTE 134435 (B) Dan Augstin; 2nd, E. H. Petersmeyer on BLACK LORAINE 148626 (B) W. B. Bonnifield; 4th and 7th, Lakewood Farm on VENUS II 157659 and LAURETTE 148324 (B) Harvest Farms Company; 5th, Chas. W. Brown on TOPSY 146647; 6th, Babcock & Martin on JEAN 134197.

Two Year Olds: 1st, Springbrook Farm on JEANETTE 149784 (B) Rookwood Farm (*Champion American Bred, Junior and Grand Champion*) 2nd and 5th, W. W. Waters on IRENE 153185 and IDA 153188; 3rd and 8th, Dunhams on LUCRETIA 147967 and BONA 147968; 4th, W. S. Corsa on IOCARNANTE 152499; 6th, C. D. Roberts & Sons on SMITH CREEK LAGORINE (10555); 7th, Williams Bros. on NUTANA (11842.)

Yearlings and Futurity: 1st and 10th, W. S. Corsa on CARNONA V 158285 (*Reserve Junior Champion*) and CARTRU 158273; 2nd, Chas. W. Brown on HUPPEE 158717; 3rd, Dunhams on LINEES 157093; 4th, Springbrook Farm on SPRINGBROOK DUTCHESS 153528; 5th and 8th, Geo. Frerichs & Sons on IDA MAY 156861 and IOLA 156860; 6th, W. W. Waters on JULIA 157156; 7th, Lakewood Farm on CARLENA 157980 (B) Geo. W. Murray; 9th, Robt. Johnston on LADY SULTAN 162331; 11th, Williams Bros. on HELEN (11872).

Foals: 1st, 2nd and 4th, Springbrook Farm on MAR QUEEN 162404 (B) D. Augstin; SPRINGBROOK MODEL 161959 and LADY OF SPRINGBROOK 161958; 3rd, Dunhams on DUNHAM'S CALISTENETTE 164061; 5th and 6th, Geo. Frerichs & Sons on ILDEVELLE 163501 and ILDEFLOY 163500.

Stallion and Three Mares: 1st, Springbrook Farm on RECTORAT 163795 (135318), ROQUETTE 134435, MARIETTA 119202 and JEANETTE 149784; 2nd, Dunhams on JOB 84808 (83984), DOROTHY 123691; LUCRETIA 147967 and BONA 147968; 3rd, C. P. Quirin on DAN 138176, BLANCH 118496, FLORIA 127808 and PET 138177; 4th, W. S. Corsa on WOLFINGTON 147858; IOCARNANTE 152499, CARTRU 158273 and CARNONA V 158285; 5th, Chas. W. Brown on FENELON 154580, NELLIE 116782, MAUD 116781 and HUPPEE 158717.

Stallion and Three Mares—American Bred: 1st, Springbrook Farm on CARVICTOR 136718, ROQUETTE 134435, MARIETTA 119202 and JEANETTE 149784; 2nd, C. P. Quirin on DAN 138176, BLANCH 118496, FLORIA 127808 and PET 138177; 3rd, Dunhams on LESEUR 150878, DOROTHY 123691, PERSIDA 147966 and BONA 147968; 4th, W. S. Corsa on WOLFINGTON 147858, IOCARNANTE 152499, CARTRU 158273 and CARNONA V 158285; 5th, Chas. W. Brownon FENELON 154580, HUPPEE 158717, NELLIE 116782 and MAUD 116781; 6th, Lakewood Farm on PRINCIPAL 157658, MARY ANN 156639, VENUS II 157659 and LADY VENUS 137989.

Get of Sire: 1st, W. S. Corsa on CARNOT 66666 (66666) with WOLFINGTON 147858; CARNONA V 158285 and DOUBLE CARNOT 158282; 2nd, C. P. Quirin on BARNUM 40139 (51951) with FLORIA 127808, PET 138177 and BLANCH 118496; 3rd, Springbrook Farm on MILORD 105917 (110558) with LORD OF SPRINGBROOK 153523, DUKE OF SPRINGBROOK 153526 and SPRINGBROOK DUTCHESS 153528; 4th, Dunhams on LYCEE 105934 (102746) with LESEUR 150878, LYNEES 157093 and PERSIDA 147966; 5th, Chas. W. Brown on KAUCHOIS 90814 (91206) with TOPSY 146647, DORA 154586 and FENELON 154580; 6th, Geo. W. Frerichs & Sons on KONTACT 87288 (95804) with KONTACTEUR 130452, KONTACT I 139558 and KONTACT II 138677; 7th, W. W. Waters on BRILLIANT D 45336 with IRENE 153185; IDA 153188 and JULIA 157156.

Produce of Dam: 1st, W. S. Corsa on JANTE 79487 (87190) with WOLFINGTON 147858 and WOLFINGTON II 164064; 2nd and 3rd, Springbrook Farm on ROSELAND 87467 with ROQUETTE 134435 and MAR QUEEN 162404; and LAVENUE 106127 (99153) with LORD OF SPRINGBROOK 153523 and LADY OF SPRINGBROOK 161958; 4th, Geo. Frerichs & Sons on IO 80384 (82068) with KONTACT II 138677 and IOLA 156860; 5th, Dunhams on PINK SANS RIVALE 81149 with LESEUR 150878 and LINEES 157093; 6th and 8th, Chas. W. Brown on BELL 109212 with FENELON 154580 and HUPPEE 158717; and LAROSE 78030 with MAUD 116781 and DORA 154586; 7th, W. W. Waters on ALICIA 83015 with IRENE 153185 and JULIA 157156.

Three Mares—Any Age: 1st, Springbrook Farm on ROQUETTE 134435, MARIETTA 119202 and JEANETTE 149784; 2nd, C. P. Quirin on BLANCH 118496; PET 138177 and FLORIA 127808; 3rd, Dunhams on DOROTHY 123691, BONA 147968 and LUCRETIA 147967.

Five Stallions: 1st, Springbrook Farm on KOHEL 123190, RECTORAT 163795 (135318), MILORD 105917 (110558), CARVICTOR 136718 and LORD OF SPRINGBROOK 153523; 2nd, Dunhams on JOB 84808 (83984), MAGICIAN 133130, JULES 152536, LESEUR 150878 and EXCELSIOR 136458; 3rd, W. S. Corsa on WOLFINGTON 147858, CARNOLO 132545, IO CARNON 152506, DOUBLE CARNOT 158282 and CARBY 158276.

Stallion and Three Mares Under Three Years—Bred by Exhibitor: 1st, Dunhams on LESEUR 150878, LUCRETIA 147967, PERSIDA 147966 and LINEES 157093; 2nd, W. S. Corsa on WOLFINGTON 147858; IOCARNANTE 152499, CARNONA V 158285 and CARTRU 158273; 3rd, W. W. Waters on IRA 153187, IDA 153188, IRENE 153185 and JULIA 157156; 4th, Geo. Frerichs & Sons on ILDEFONSE II 162150, ILDEFLOY 163500, IDA MAY 156861 and IOLA 156860.

Percheron Gelding or Mare: 1st, 2nd and 3rd, Springbrook Farm on SPRINGBROOK HENRY, SPRINGBROOK EDWARD & SPRINGBROOK MAX.

CALIFORNIA STATE FAIR, SACRAMENTO, CAL.

Judge: C. W. McCampbell, Manhattan, Kans.

Stallions—Aged: 1st, M. Bassett, on ITHOS 90754 (83537) (*Champion*) 2nd, N. W. Thompson on SENSATION (PRINCE) 139273, (B) E. J. Heisel.

Three Year Olds: 1st and 3rd, N. W. Thompson on PEDRO 143574 (B) K. Y. and Bess Israel, and Halo II 143938, (B) Morris Bros.; 2nd, M. Bassett on KINGSTON 138272.

Two Year Olds: 1st, 2nd and 3rd, N. W. Thompson on Herold 150301, (B) C. F. Hildebrand; Don 152814 (B) J. H. Keck; GANO (NOODLES) 152336 (B) J. H. Saltzman & Sons.

Yearlings: 1st and 2nd, N. W. Thompson on OAK GROVE CHIEF 157737 (B) L. C. Willets; FAIRHOPE 158287 (B) H. H. Hulme & Sons;

Mare and Foal: 1st, Palo Alto Percheron Farm on CASSIE 88755 and PALO ALTO MIGNONETTE 162891.

Mares—Three Year Olds: 1st, PALO ALTO CHLINDA 141991 (B) O. P. Jenkins.

Two Year Olds: 1st, Palo Alto Percheron Farm on PALO ALTO EASTER GIRL 151165 (B) Oliver P. Jenkins.

Yearlings: 1st, Palo Alto Percheron Farm on PALO ALTO MARIGOLD 160631 (*Champion*); 2nd, Jas. Marwick on LUNA 156316 (B) Jas. Loonan & Sons.

Foal—Either Sex:—1st, Palo Alto Percheron Farm on PALO ALTO MIGNONETTE 162891; 2nd, Jas. Marwick on JEAN OF BRAEMAR 159991.

Get of Sire: 1st, Palo Alto Percheron Farm on get of IBIDEM 86005 (80683), with PALO ALTO MODEL 160627, PALO ALTO MARIGOLD 160631, PALO ALTO EASTER GIRL 151165; 2nd, J. H. Saltzman & Sons, on get of HOUCHARD 62699 (76115) with HOOVER H. 150313, GOLD COIN 151449, GLADHOPE 152362.

Produce of Dam: 1st, Palo Alto Percheron Farm on produce of CASSIE 88755, with PALO ALTO MODEL 160627, PALO ALTO MIGNONETTE 162891.

Five Stallions: 1st and 2nd, N. W. Thompson on SENSATION (PRINCE) 139273, PEDRO 143574, HEROLD 150301, DON 152814, OAK GROVE CHIEF 157737 and on SAN GABRIEL 151174, FAIRHOPE 158287, VICTORY 159838, PERSHING 157223, FOCH 152673.

Three Mares: 1st, Palo Alto Percheron Farm, with CASSIE 88755; PALO ALTO MARIGOLD 160631, PALO ALTO CHLINDA 141991.

COLORADO STATE FAIR, PUEBLO, COLORADO

Stallions — Aged: 1st, Elmwood Stock Farm, with NEGRO 131780 (113149); (*Senior and Grand Champion*); 2nd, J. W. Wonderley, on VICTOR 121200 (B) W. A. Forgey.

Four Year Olds: 1st, Wm. Hansen, on JOFFRE 132415 (B) John J. Mitchell.

Three Year Olds: 1st, O. H. Shoup, on GLANCER 143112 (B) Chris Guth.

Two Year Olds: 1st, David Eislie, on FREEMAN 154729 (B) N. B. Freeman; 2nd, Colorado State Reformatory, on IOCARBEL 153212 (B) W. S. Corsa.

Yearlings: 1st, J. H. Thatcher, on ELMWOOD COMTE 157266 (*Junior Champion*); (B) A. J. Zang Investment Co.

Foals: 1st, Elmwood Stock Farm, on ELMWOOD NONPARIEL 159086.

Mares—Ten Years Old or Over: 1st and 2nd, Elmwood Stock Farm on JALAPA 91247 (88938), (*Senior and Grand Champion*) and IDEE 78388 (87845).

Five Years Old and Under Ten: 1st, Wm. Hansen, on ESTHER 81557 (B) R. P. Waite; 2nd, J. W. Wonderley, on LUCILLE 117617 (B) Harry F. McGillin.

Three Year Olds: 1st, Elmwood Stock Farm on SALENIA 142782; 2nd and 3rd, O. H. Shoup on MADAME DUBARRY 139798 and MADAME BEAUVOIS 139809 (B) A. J. Zang Investment Co.

Two Year Olds: 1st and 2nd, O. H. Shoup, on ELMWOOD DUCHESSE 148405 (*Junior Champion*); (B) A. J. Zang Investment Co., ELMWOOD LADY 148406 (B) A. J. Zang Investment Co.

NATIONAL WESTERN STOCK SHOW, DENVER, COLORADO

Judges: A. P. Coon, Lincoln, Nebr.; Geo. A. Heyl, Washington, Ill.

Stallions—Aged: 1st, T. B. Bowman, on CALYPS 79632 (B) H. G. McMillan; 2nd, Joseph Rouselle, on BUSTER 123359 (B) A. A. Stone; 3rd, R. A. Chace, on KING PINK 88104 (B) W. S. Payton.

Three Year Olds: 1st, T. B. Bowman on HOULEUX II (BARNEY) 136000; (*Grand Champion*); 2nd, Truman's Pioneer Stud Farm on PICKMAN 138251 (B) Murchison Bros.; 3rd, Gossard Breeding Estates, on KANTONAL II 133156 (B) O. N. Wilson.

Two Year Olds: 1st, Truman's Pioneer Stud Farm on DON ROXEY 136173 (*Reserve Grand Champion*); (B) Peck & Houghton; 2nd and 3rd, T. B. Bowman on KOMMANDOR 142564 and CARCHALEUX 136996.

Yearlings: 1st, Truman's Pioneer Stud Farm on McCORMICK'S MAJOR 156087 (B) Scott McCormick; 2nd, Elmwood Stock Farm, on ELMWOOD ROBESPIERRE 148402; 3rd, Colorado State Reform School, on IOCARBEL 153212 (B) W. S. Corsa.

Mares—Three Years Old or Over: 1st, T. B. Bowman on DOROTHY (B) 122455; (*Grand Champion*); 2nd and 3rd, Gossard Breeding Estates on KOICOTTIE 121717 (B) Hurdcroit Farm and GAZELDA 113637 (B) Harry Early.

Two Year Olds: 1st, and 2nd, T. B. Bowman on LAMONGE 142563 (*Reserve Grand Champion*) and MARGARET 136994; 3rd, Elmwood Stock Farm on MLLE. DE VALOIS 139806.

Yearlings: 1st, T. B. Bowman on KONCARNESS 150774; 2nd, Elmwood Stock Farm on ELMWOOD DUCHESS 148405; 3rd, Gossard Breeding Estates on MARZELDA 147614.

Foals—Either Sex: 1st and 3rd, Elmwood Stock Farm, on ELMWOOD COMTE 157266 and ELMWOOD COUNTESS 157262; 2nd, T. B. Bowman on OBERTA KONTACT 156932.

Produce of Dam: 1st and 2nd, T. B. Bowman, on produce of BABINE 66215, with HOULEUX II (BARNEY) 136000, and OBERTA KONTACT 156932, and produce of CARCHEPET 106456, with CARCHALEUX 136996 and KONCARNESS 150774; 3rd; Gossard Breeding Estates, on produce of GAZELDA 113637 with MARZELDA 147614 and GRENZELAT 153455.

Get of Sire: 1st and 2nd, T. B. Bowman, on get of HOULEUX 70490 (74223) with MARGARET 136994, HOULEUX II (BARNEY) 136000, DOROTHY B. 122455 and with IOLA 136003, ERMITE 135998, CORNETT 136001; 3rd, Elmwood Stock Farm, with get of LILAS 97558 (102330), with ELMWOOD ROBESPIERRE 148402, ELMWOOD DUCHESS 148405, MLLE. DE VALOIS 139806.

DELAWARE STATE FAIR, WILMINGTON, DEL.

Judge, Louis McNutt, Amherst, Mass.

Stallions—Aged: 1st, Montpelier Farms, on PENDRAGON 104787 (B) E. B. White; 2nd, Foxcatcher Farms on INVALIDE 70390 (79238).

Four Year Olds: 1st, Delchester Farms on QUANTON 135980 (*grand champiom*).

Two Year Olds: 1st, Delchester Farms on SILVERSMITH 152275; 2nd, Delaware College on FLASHLIGHT 149752.

Foals: 1st, N. G.; 2nd and 3rd, Montpelier Farms on AEON 162078 and AXIS 162555.

Brood Mares, 10 Years Old and Over: 1st, Delchester Farms on JARRIE 98942 (85525) (*grand champion*); 2nd, Fairfield Farms on BELVA 49151, (B) D Manning.

Five Years and Under Ten: 1st, Foxcatcher Farms on LIGNE 91274 (98668); 2nd, Fairfield Farms on EBONY BELLE 125326 (B) Amy E. duPont.

Three Year Olds: 1st, Delchester Farms on RIDLEY GEM 142750; 2nd, Montpelier Farms on MERRY WIN 140017; 3rd, Fairfield Farms on MAPLE BROOK MILLIE 141903.

Yearlings: 1st, Delchester Farms on THELMA (PEARL OF SPRINGDALE) 158158 (B) Amy E. duPont; 2nd, Fairfield Farms on MAPLE BROOK BELINDA 150155 (B) Amy E. duPont; 3rd and 4th, Knoolwood Farms on MAPLE BROOK BEULAH 153919 and MAPLE BROOK ELEANORE 153918.

Produce of Dam: 1st, Delchester Farms on produce of LUNURE 98958 (100433), with QUANTON 135980 and RANTON 142830; 2nd, Fairfield Farms, with produce of BELVA 49151, with EBONY BELLE 125326 and MAPLE BROOK BEULAH 153919.

Get of Sire: 1st, Delchester Farms, on get of KANETON 98952 (97439) with QUIET 135986, RIDLEY GEM 142750 and QUANTON 135980.

Mare and Foal: 1st and 2nd, Montpelier Farms, with IONE 133514 and MONTPELIER AXIS 162555 and TENERIFFE 89441 and MONTPELIER AEON 162078.

IDAHO STATE FAIR, BOISE, IDAHO

E. R. Waltz won all of the prizes excepting Wm. Nybard who won 2nd on aged stallion.

Stallions—Aged: 1st, JOSYLVUS 116277 (B) G. L. Francis; (*Senior and Grand Champion*); 2nd, JUNO 106392 (B) T. N. Olmstead.

Two Year Olds: 1st, CARENO 157256 (B) Walter Bros.

Yearlings: 1st, CARNOT WALTZ 164312 (B) Walter Bros. (*Junior and Reserve Champion*).

Brood Mares Five Years and Under Ten: 1st, 2nd and 3rd, CARMON 109650 (B) Sampson Bros. (*Senior and Grand Champion*); DELMA 90083 (B) Sampson Bros., and MISS ERMA 95466 (B) O. P. Hendershot.

Brood Mare Ten Years and Over: 1st and 2nd, DETROIT 71383 (B) C. F. Camp; ETHEL H 83719 (B) O. P. Hendershot.

Yearlings: 1st, LADY CARSINA 157291 (B) Walter Bros. (*Junior Champion*).

Mare and Foal: 1st, MISS ERMA 95466 and CARNOT WALTZ 164312.

Get of Sire: 1st, get of CARSINO 109918 with CARENO 157256, LADY CARSINO 157291 and CARNOT WALTZ 164312.

KREPPS' PERCHERON STUD is headed by MU 106228 (105529) and ROLLA 141971

WINNINGS:

Mu was 1st prize four-year-old and Reserve Grand Champion at 1916 International. He was also 1st prize aged horse and Grand Champion at the 1916 Indiana and Ohio State Fairs. MU IS FOR SALE.

MU was sired by IMPRECATION 79304 (79214), twice Grand Champion at the Chicago International.

ROLLA 141971
2nd Prize 2-year-old 1919 International

ROLLA was sired by the noted LABARUM whose picture appears on the opposite page.

INEDIT 79316 (83,-244), first prize three-year-old stallion in 1911 at Paris, Cornice and Illiers, France, was our foundation sire. He was also first at Indiana and first and Grand Champion at the 1911 Illinois State Fair.

I have two outstanding coming three-year-old stallion colts sired by MU that I am pricing right. They are big and sound. Anyone wanting a tried sire of known merit can buy MU at a very reasonable figure. I can show colts that prove what he is as a sire. His show-yard record proves what he is as a show horse.

ELMER L. KREPPS, DeWitt County, Farmer City, Illinois, 23 miles Northwest of Champaign on Big Four Railroad

STAFFORD
Breeds the Right Kind of
PERCHERONS

We bred and exhibited PATIENCE 123085, first prize futurity filly at the 1916 Iowa State Fair, in one of the strongest futurity shows ever held at that fair. She was also champion mare owned in Iowa at the same show. Another filly of our own breeding stood seventh in the same futurity class. They were both sired by LABARUM, whose photograph, taken in August, 1920, is given below. He is also sire of ROLLA 141971, now owned by Elmer Krepps of Farmer City, Illinois, the colt that stood second in a large class of good two-year-old stallions at the 1919 Chicago International. At the same show, QUALITY 134308, the 3rd prize three-year-old filly, shown by Singmasters, was a daughter of LABARUM. Our herd horse, LABARUM, was fourth at the 1913 International in a class of 150 two-year-olds. Good judges tell us that the colts he is siring for us place him in the front rank as one of the greatest sires of the breed. We have not been able to get help to run our farm, to say nothing of making an exhibit at the fairs. Therefore we have not been able to get our colts before the public, to show the kind of PERCHERONS we are breeding. We have a number of good young stallions and fillies for sale and also a few good mares in foal. We would like to hear from intending purchasers. See photo of Rolla on opposite page.

Address J. G. STAFFORD & SON, Morning Sun, Iowa
(30 Miles North of Burlington on Rock Island R. R.)

LABARUM 91271 (99622)
4th prize 2-year-old stallion 1913 International

Stallion and Three Mares: 1st and 2nd, with JOSYLVUS 116277, CARMON 109650, DELMA 90083 and MISS ERMA 95466 and on CARENO 157256, DETROIT 71383, ETHEL H. 83719 and LADY CARSINO 157291.

NORTHWEST LIVE STOCK ASSOCIATION, LEWISTON, IDAHO

Stallions—Aged: 1st, Earl R. Waltz, on JOSYLVUS 116277 (B) G. L. Francis; 2nd, 3rd and 4th, Thomas Wren, on JULEP 79413 (86930), KING GEORGE 129681 and PRINCE HENRY 129683.

Three Year Olds: 1st, Mayer Bros., on VAREUSE 11 140526 (*Senior Champion*); 2nd and 3rd, Thomas Wren, on HAROLD 140658 and DUKE 145156.

Two Year Olds: 1st and 3rd, Geo. R. Gochnour, on JALAP WILBER 150128 (B) J. A. Taylor (*Junior and Grand Champion*) and JALAP CHIEFTAIN 160129 (B) J. A. Taylor; 2nd, Earl R. Waltz, on CARENO 157256; 4th, 5th, 6th and 7th, Thomas Wren, on WARREN 162421, DUTTON 162419, THEODORE R. 162426 and ALLAN W. 162425.

Yearlings: 1st, Mayer Bros., on VAREUSE 111 157134; 2nd, Geo. R. Gochnour, on DE COOK 156959 (B) J. A. De Cook; 3rd, Earl R. Waltz on MORNING STAR 162656 (B) J. W. Hudson.

Mares—Aged: 1st, Earl R. Waltz, on DETROIT 71383 (B) C. F. Camp; 2nd, Mayer Bros. on GRACIEUSE 63948 (72690); 3rd and 4th, Thos. Wren, on BELLE 73406 and MAZETTE 79303.

Five Year Olds and Under Ten: 1st and 3rd, Earl R. Waltz, on CARMON 109650 (B) Sampson Bros. (*Senior and Grand Champion*) and DELMA 90083 (B) Sampson Bros.; 2nd and 4th, Thos. Wren, on CANTER C. 111775 and MEGERE 92054.

Two Year Olds: 1st, S. C. Crow, on JULAP 150946; 2nd, 3rd and 4th, Thos. Wren, on NELLIE 162418, LADY BETTY 162423 and MADELEINE 162420.

Yearlings: 1st, Earl R. Waltz, on LADY CARSINO 157291 (B) Walter Bros. (*Junior Champion*).

ILLINOIS STATE FAIR, SPRINGFIELD, ILLINOIS

Judge: Dr. Carl W. Gay, Columbus, Ohio.

Stallions—Aged: 1st, Spring Brook Farm, on MILORD 105917 (110558) (*Senior and Grand Champion*); 2nd, J. O. Singmaster & Son, on MARQ 128218 (B) E. D. Seamans; 3rd and 4th, Trumans' Pioneer Stud Farm on OLIVIER 141949 (120304), and BILL 123637 (B) Henry Riley; 5th, M. A. McMahan, on PRINCE 116979 (B) E. L. Krepps.

Four Year Olds: 1st, Spring Brook Farm, on CARVICTOR 136718 (B) John L. Becker; 2nd, W. S. Corsa on CARNOLO 132545; 3rd, Thos. F. McKune on SILVERBELL 129889; 4th, J. O. Singmaster & Son on MAPLEGROVE STONER 134688 (B) T. L. Weil; 5th, W. J. Talbot on KONTACTEUR 130452 (B) A. W. Whitehurst.

Three Year Olds: 1st, Geo. Frerichs & Sons on KONTACT II 138677; 2nd, J. O. Singmaster & Son on INTEND 145745 (B) E. L. Krepps; 3rd, Robison Bros., on GIRON OLBERT 151151 (B) S. H. Sparks; 4th, D. Augstin on MARNESS 138807; 5th, J. R. Graham, on IBIRIS 146636

Two Year Olds: 1st and 3rd, W. S. Corsa on WOLFINGTON 147858 (*Junior Champion*) and IOCARNON 152506; 2nd and 4th, J. O. Singmaster & Son on MAPLEGROVE FAVORI II 151926 and MAPLEGROVE SIGNAL 138953; 5th and 7th, P. F. W. Appenzeller on MIRLIFLOR JR. 152974 and MILTON 152973; 6th, B. F. Harris Farms, on JALAP PRINCE 150127 (B) J. A. Taylor; 8th, Trumans' Pioneer Stud Farm on MC CORMICK'S MAJOR 156087 (B) Scott McCormich.

Yearlings: 1st and 2nd, Leslie Farms on QUESTEUR 158042 and QUARTERMASTER (QUESTEUR) 157931 (B) J. S. Smith; 3rd, 5th and 6th, J. O. Singmaster & Son, on MAPLEGROVE SUNRISE 163374; MAPLEGROVE KING 158915 (B) Dillon Bros., and MAPLEGROVE LAFEU 155994 (B) John L. Grove & Sons; 4th, 8th and 10th, W. S. Corsa on DOUBLE CARNOT 158282, CARIRA II 158281 and CARBY 158276; 7th, D. Augstin on MARWELL 156325; 9th, Trumans' Pioneer Stud Farm, on BUSHNELL FOCH 154414.

Futurity: Same as open class, with the exception of MAPLEGROVE SUNRISE 163374, which was not eligible, and therefore dropped.

Foals: 1st and 2nd, Geo. Frerichs & Sons, on ILDEFOND 162149 and ILDEFONSE II 162150; 3rd and 4th, Thos. J. Moore, on COMRADE 162870 and BUSTER 162869; 5th, W. J. Talbot on ILDEKON 162642 (B) Geo. Frerichs & Sons.

Mares—Aged: 1st and 3rd, Spring Brook Farm on TURQUOISE 110346 (B) Dunhams (*Senior and Grand Champion*); and JACTELLE 91244 (86531); 2nd, A. L. Robinson & Sons, on MARCELLE 71877; 4th, D. Augstin on ROSELAND 87467; 5th, Geo. Frerichs & Sons on BETSEY B. 106158.

Four Year Olds: 1st, Spring Brook Farm, on ELEANOR 124439 (B) Harvest Farms Co.

Three Year Olds: 1st and 3rd, Spring Brook Farms on ROQUETTE 134435 (B) Dan Augstin; LAURETTE 148324 (B) Harvest Farms Co.; 2nd, D. Augstin, on MARLINE 134436; 4th, Thos. J. Moore on LOUISE 139429.

Two Year Olds: 1st and 7th, D. Augstin on MAR RETTA 151264, and MARTILLE 151259; 2nd and 5th, Spring Brook Farm on JEANETTE 149784 (B) C. F. Curtiss, and SPRING BROOK QUEEN 149357; 3rd, W. S. Corsa on IOCARNANTE 152499; 4th, J. R. Graham on MARGUERITE 143157; 6th, Chas. Bollivar on FERN 152425.

Yearlings: 1st, A. L. Robinson & Sons on QUINQUET 158043 (*Junior Champion*); 2nd and 9th, W. S. Corsa on CARTRU 158273, and CARANNA 158277; 3rd and 4th, D. Augstin on MAR MENTE 156326 and MAR NETTA 155274; 5th and 6th, Geo. Frerichs & Sons on IOLA 156860 and IDA MAY 156861; 7th and 8th, H. S. Griesemer on MINERVA 158823 and MAY 156807 (B) J. J. Hochstettler; 10th, J. R. Graham on LYASSA 158382.

Foals: 1st, D. Augstin on MAR QUEEN 162404; 2nd and 3rd, Thos. J. Moore on LADY JANE 162868 and BETTY 162871; 4th, J. R. Graham, on MARJORIE 162999.

Mare and Foal: 1st, D. Augstin on ROSELAND 87467 and MAR QUEEN 162404; 2nd, Geo. Frerichs & Sons, on BETSY B. 106158 and ILDEFONSE II 162150; 3rd, J. R. Graham on KLAUSTHAL 94641 (94772) and MARJORIE 162999; 4th, W. J. Talbot, on FLORA 127914 and ILDEKON 162642; 5th, Thos. J. Moore, on LOUISE 139429 and BETTY 162871.

Produce of Mare: 1st, 2nd and 4th, Dan Augstin, on produce of ROSELAND 87467, ROQUETTE 134435 and MAR QUEEN 162404, produce of INES 55646, MAR RETTA 151264 and MAR MENTE 156326; produce of LURLINE 56205 with MARLINE 134436 and MAR NETTA 155274; 3rd, Geo. Frerichs & Sons on produce of IO 80384 (82068) with IOLA 156860 and KONTACT II 138677; 5th, W. S. Corsa, on produce of CARNANTE 94321 with IOCARNANTE 152499 and DOUBLE CARNOT 158282.

Get of Sire: 1st and 3rd, W. S. Corsa, with get of CARNOT 66666 (66666) with WOLFINGTON 147858, CARVICTOR 136718 and CARNOLA 132545 and with DOUBLE CARNOT 158282, CARIRA II 158281 and CARTRU 158273; 2nd and 4th, D. Augstin on get of MARLY FORREST 101948 with MARNESS 138807, MAR RETTA 151264 and MARLINE 134436, and with MAR QUEEN 162404, MAR NETTA 155274 and MAR MENTE 156326; 5th, Geo. Frerichs & Sons, on get of ILDEFONSE 79307 (83004) with IOLA 156860, IDA MAY 156861 and ILDEFOND 162149.

Stallion and Three Mares: 1st, Spring Brook Farm, with MILORD 105917 (110558), TURQUOISE 110346, ELEANOR 124439, ROQUETTE 134435; 2nd, W. S. Corsa on WOLFINGTON 147858, IOCARNANTE 152499, CARTRU 158273 and CARANNA 158277; 3rd and 5th, D. Augstin on MARNESS 138807, MAR RETTA 151264, ROSELAND 87467, and MARLINE 134436 and on MARWELL 156325, MAR NETTA 155274, MAR MENTE 156326 and MAR QUEEN 162404; 4th, Geo. Frerichs & Sons on KONTACT II 138677, BETSY B. 106158, IOLA 156860 and IDA MAY 156861.

KANKAKEE INTER-STATE FAIR, KANKAKEE, ILLINOIS

Judge: A. L. Robison, Jr., Pekin, Ill.

Stallions—Aged: 1st, Len Small & Son, on BRILLIANT 107307 (B) W. J. Vint (*Senior and Grand Champion*).

Yearlings: 1st, Woodland Bros. on KONTROLE II 157860 (B) W. T. Clithero (*Junior Champion*).

Foals: 1st, Woodland Bros., on DRAGON 164494; 2nd, Len Small & Son on SENATOR HARDING 164308.

Mares—Two Year Olds: 1st, Woodland Bros. on LUCILE 149310 (*Junior and Grand Champion*).

Produce of Mare: 1st, Woodland Bros., on produce of LOUISE 101823 with LUCILE 149310 and DRAGON 164494.

Get of Sire: Woodland Bros., on get of MASTOC 56956 with LUCILE 149310, KONTROLE II 157860, DRAGON 164494.

INDIANA STATE FAIR, INDIANAPOLIS, INDIANA

Judge: Samuel Bell, Wooster, Ohio.

Stallions—Aged: 1st, G. A. Dix on JEHOVAH 79330 (85489) (*Senior and Grand Champion*); 2nd and 3rd, C. B. Augstin on GIRON B. 71282 and GIRON G. 124682; 4th, Ben Carman & Son on KEOTA RISER 125126 (B) C. F. Singmaster; 5th, Gossard Breeding Estate on POINCARE (DOUGLASS) 99385 (B) Wm. Cooper.

Four Year Olds: 1st, Willan Jacobs & Co., on JANUS 136810 (B) T. E. Beals & Son.

Three Year Olds: 1st, G. A. Dix on SENATOR K. 147553 (B) C. N. Price.

Two Year Olds: 1st and 5th, J. E. Sutton & Sons on IMAGINE 154541 and IMAGE II 154542; 2nd and 3rd, G. A. Dix on GRANDSON 147974; JEHOVAH'S BOND 147871; 4th, Smith Bros., on SANTIAGO III 155410.

Yearlings: 1st, Harry Stamp on BRILLIANT 162805 (B) Herman Francis (*Junior Champion*); 2nd, G. A. Dix on HAVOHEK 161527; 3rd, J. R. McDaniel on HALBERT 163049; 4th, Gossard Breeding Estate on ALPINE AGAIN 157298 (B) Grant King; 5th, Chas. Graham & Son, on DECHALLENGE 162924.

Five Stallions: 1st, G. A. Dix on JEHOVAH 79330 (85489), SENATOR K. 147553, GRANDSON 147974, JEHOVAH'S BOND 147871, HAVOHEK 161527.

Mares—Aged: 1st and 4th, G. A. Dix on DIXIE ANNA 131134 (*Senior and Grand Champion*); LYNETTE 90391 (B) Daniel Schultz; 2nd, E. F. Klepfer on LOUPE 94609 (98809), 3rd, Gossard Breeding Estate on MAIE 123247 (B) E. E. Rundell; 5th, C. B. Augustin on GRACIEUSE GIRON 111111.

Four Year Olds: 1st, E. R. Wise, with NANCY 137368 (B) G. Kesling; 2nd, G. A. Dix, with BELL 139030.

Three Year Olds: 1st and 2nd, G. A. Dix, on IRENE 158308 (B) Adams, Potter & Whipple, BERNICE OF OLENTANGY 146226 (B) J. C. Luellen.

Two Year Olds: 1st, 3rd and 4th, G. A. Dix on JOYETTE 147847 (B) C. A. White (*Junior Champion*); MISS JEHOVALINE 147868; JOCILE 147870; 2nd, J. R. McDaniel, on WANETA MAY 154827 (B) Cochran & McDaniel.

Yearling Filly: 1st, J. R. McDaniel on DONOLA MAY 163048; 2nd, R. M. Core on HOOSIER MAY 155896 (B) H. H. Wheatcraft; 3rd, G. A. Dix, on DIXIE ANTHUS 161525; 4th and 5th, J. E. Sutton & Sons on CARRIE 159614 and QUEEN 157366 (B) C. J. Wheeler & Son.

Three Colts, Three Years or Over, Get of same Sire: 1st, G. A. Dix on get of JADIS 77987, with DIXIE ANNA 131134, BELL 139030 and SENATOR K. 147553; 2nd, C. B. Augustin on get of OLBERT 42815 (53109) with GIRON B 71282, PROGRESSIVE OLBERT 91075 and OLBERT'S CAPTAIN 100467.

Three Colts, under Three Years, Get of same Sire: 1st, J. R. McDaniel on get of GALLUS 55953 (65543) with WANETA 154827, DONOLA MAY 163048 and HALBERT 163049; 2nd, G. A. Dix on get of JEHOVAH 79330 (85489) with JOYETTE 147871; JEHOVAH'S BOND 147974 and MISS JEHOVALINE 147868; 3rd, J. E. Sutton & Sons on get of IMAGE 112622, with IMAGINE 154541, IMAGE II 154542, CARRIE 159614.

Produce of Dam: Two colts over three years; 1st, C. B. Augustin, produce of GRACIEUSE 57436 (69530), with OLBERT'S CAPTAIN 100467 and GIRON G. 124682.

IOWA STATE FAIR, DES MOINES, IOWA

Judge: A. L. Robison, Jr., Pekin, Ill.

Stallions—Aged: 1st, J. O. Singmaster & Son, on LAGOS 99093 (102389) (*Senior and Grand Champion*); 2nd, Spring Brook Farm on MILORD 105917 (110558) (*Reserve Senior and Reserve Grand Champion*); 3rd, Dunhams on CARNOT JR. 113362 (B) J. K. Spitler & Sons; 4th, Lakewood Farm on MARABOUT 106321 (105154); 5th, Chas. P. Quirin on BARNUM II (MINDO) 110366; 6th, R. W. Hoit on OLBERTAN 114794 (B) Dan Augstin.

Four Year Olds: 1st, Spring Brook Farm on CARVICTOR 136718 (B) John L. Becker; 2nd, Dunhams, on GRENAT II 130168 (B) J. H. Bereman; 3rd, C. P. Quirin on DAN 138176; 4th, J. O. Singmaster & Son on MAPLEGROVE STONER 134688 (B) T. H. Weil; 5th, Frank Keenan & Son on PRIMO 132990 (B) C. F. McClanahan; 6th, Lakewood Farm, with JACOBUS 137617 (B) Geo. W. Murray.

Three Year Olds: 1st and 5th, J. O. Singmaster & Son, on INTEND 145745 (B) E. L. Krepps and MAPLEGROVE NOBLE 140834 (B) C. F. Singmaster; 2nd, Dunhams on HERMANN 141380 (B) J. Lloyd White; 3rd, Lakewood Farm on LAKEWOOD SEDUCTEUR 148252; 4th, C. P. Quirin on BOB 147906.

Two Year Olds: 1st, J. O. Singmaster & Son on MAPLEGROVE FAVORI II 151926 (*Junior Champion*); 2nd, Dunhams on ADJUSTOR 150841 (B) C. J. Raboin; 3rd, Chas. W. Brown on FENELON 154580; 4th, Dunhams on IVANHOE 154162 (B) T. M. Quinn; 5th, E. P. Hamilton & Sons on ERNEST H. 154044.

Yearlings and Futurity: 1st, Dunhams on OPTAT 157092 (*Reserve Junior Champion*); 2nd, E. P. Hamilton & Sons on ALEXANDER 161769; 3rd, 4th and 6th, J. O. Singmaster & Son on JUBILEE 157002 (B) C. F. Curtiss; MAPLEGROVE KING 158915 (B) Dillon Bros. and MAPLEGROVE SUNRISE 163374; 5th, Spring Brook Farm on LORD OF SPRINGBROOK 153523.

Foal: 1st, Clarence E. Peterson on PREMIER 162153; 2nd, W. L. Joy on MAPLE DRIVE LADDIE 163301.

Mares—Aged: 1st, Lakewood Farm on MARIETTA 119202 (*Senior and Reserve Grand Champion*); 2nd and 3rd, Chas. W. Brown on NELLIE 116782, MAUD 116781; 4th, Chas. P. Quirin on BLANCHE 118496; 5th, Dunhams on DOROTHY 123691 (B) Univ. of Wisconsin; 6th, Springbrook Farm on JACTELLE 91244 (86531).

Four Year Olds: 1st, Springbrook Farm on ELEANOR 124439 (B) Harvest Farms Co.; 2nd, Van Auken & Frazier on MARGOT 135248 (B) Jas. Loonan & Son; 3rd and 4th, R. W. Hoit & Son, on HAZEL QUEEN 123607 (B) L. B. Russell, and AMORITA 128082; 5th, Chas. P. Quirin on PET 138177; 6th, Chas. W. Brown on BEULAH B. 123876.

Three Year Olds: 1st, Springbrook Farm on ROQUETTE 134435 (B) Dan Augstin (*Reserve Senior Champion*); 2nd, Clarence E. Peterson on MAY BASTET 141793 (B) Geo. S. Wolfersberger; 3rd, Lakewood Farm on VENUS II 157659; 4th and 5th, R. W. Hoit & Son, on PATRICIA 139117 (B) Lewis Bros. and LAGITIME 136164; 6th, Chas. W. Brown on TOPSY 146647.

Two Year Olds: 1st, Springbrook Farm on JEANETTE 149784 (B) C. F. Curtiss (*Junior and Grand Champion*); 2nd, Rookwood Farm on JALAP, BEAUTY 150130 (B) J. A. Taylor; 3rd, Dunhams on PERSIDA 147966; 4th Chas. W. Brown on DORA 154586; 5th, Lakewood Farm on MARY ANN 156039 (B) Harry Early; 6th, Clarence E. Peterson on ROMANIA 144512.

Yearlings and Futurity: 1st, Lakewood Farm on CARLENA 157980 (B) Geo. W. Murray (*Reserve Junior Champion*); 2nd, Chas. W. Brown on HUPPEE 158717; 3rd, Dunhams on LINEES 157093; 4th and 6th, Hemingway Bros., on MABEL 162402 and QUEEN CHARLOTTE 159612; 5th, J. C. Redman on HERITAGE 161214.

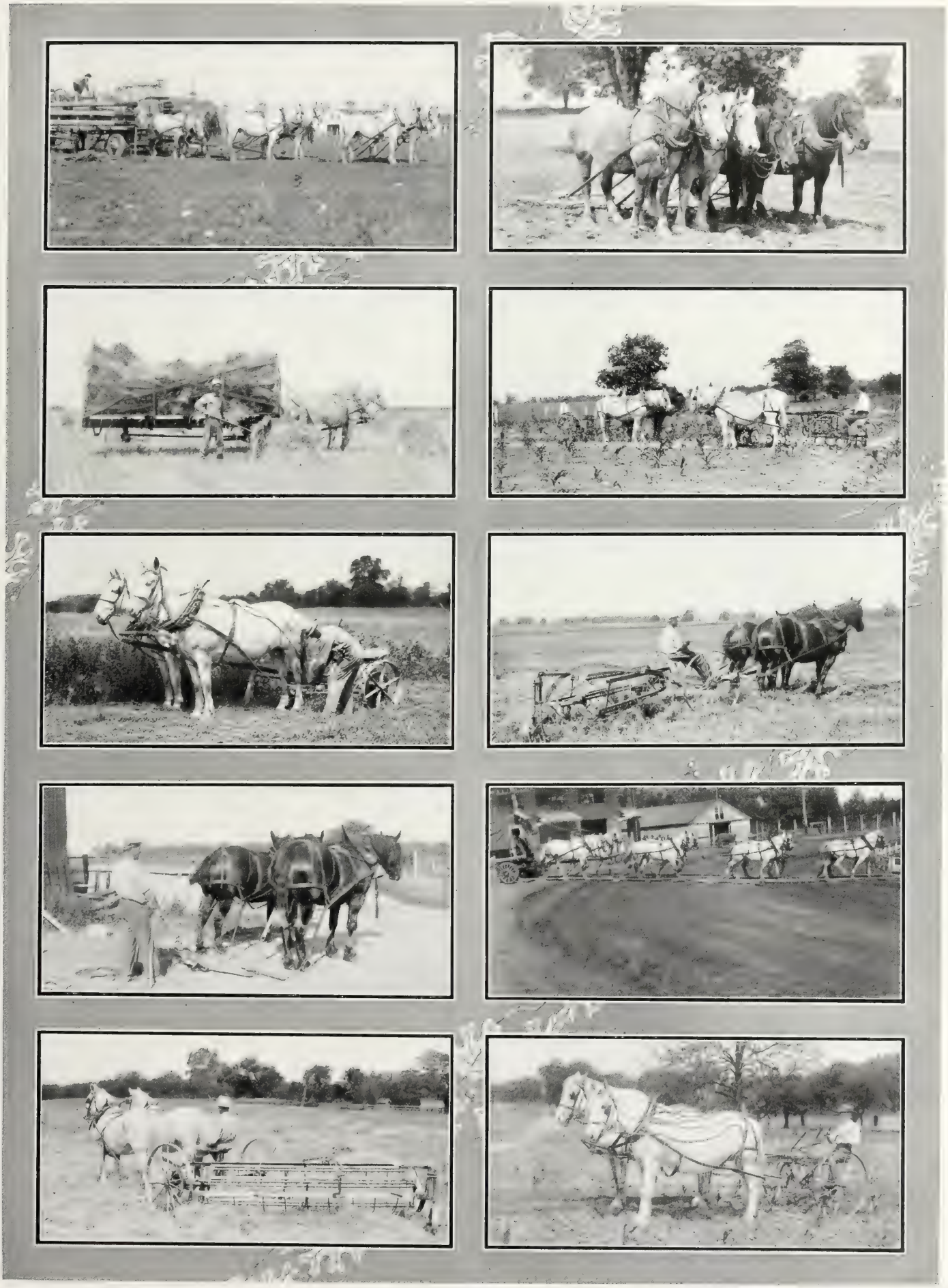

Willing Workers

16

17

18

19

20

21

22

23

24

25

26

27

28

29

30

31

32

33

For details regarding each animal see next page

PRIZE WINNING PERCHERONS IN 1920

(16) WOLFINGTON 147858, Champion Stallion, Kansas National Live Stock Exposition;

(17) SILLON 163752 (136934), Champion Stallion, Hagerstown Inter-State Fair;

(18) KAPITAINE 85986 (97465), Champion Stallion, Oklahoma State Fair;

(19) DOROTHY B 122455, Champion Mare, National Western Stock Show;

(20) NEGRO 131780 (113149), Champion Stallion, Colorado State Fair:

(21) JARRIE 98942 (85525), Champion Mare, Delaware State Fair;

(22) VENUS II 157659, Champion Mare, South Dakota State Fair;

(23) PALO ALTO MARIGOLD 160631, Champion Stallion, California State Fair;

(24) COLONEL 152732, Champion Stallion, Wyoming State Fair;

(25) HOULEUX II (BARNEY), 136000, Champion Stallion, National Western Stock Show;

(26) GLENNIE 99950, Champion Mare, Utah State Fair;

Filly Foal: 1st, W. J. Dawson on GENEVA 164320; 2nd and 4th, N. G. 3rd, Lee Bros. on LAGNOLA 162002.

Mare and Foal: 1st, Clarence E. Peterson on ROSA 94741 and PREMIER 162153; 2nd, 3rd and 4th, N. G. 5th, Lee Bros. on ROSELAND 78168 and LAGNOLA 162002; 6th, W. J. Dawson on RUBY 127317 and GENEVA 164320.

Get of Sire: 1st, J. O. Singmaster & Son on get of LAGOS 99093 (102389), with MAPLEGROVE FAVORI II 151926, MAPLEGROVE SIGNAL 138953, MAPLEGROVE NOBLE 140804; 2nd, Chas. W. Brown on get of JANKRASS 78505 (85396), with MAUD 116781, NELLIE 116782 and SURPRISE 131633; 3rd, Lakewood Farms, with get of AGITATOR 77533, with LADY VENUS 137989, VENUS II 157659 and LADY BESS 157664; 4th, R. W. Hoit & Son, on get of OLBERTAN 114794, with ETHEL 159096, GRACE 159097 and HERITAGE 161214; 5th, E. P. Hamilton & Sons on get of RIGOLAND 87464, with ERNEST H, 154044, ALEXANDER 161769, GENERAL MARCH 162876.

Stallion and Three Mares under Three Years Old Bred by Exhibitor: 1st, Dunhams on OPTAT 157092, LINEES 157093, PERSIDA 147966 and LUCRETIA 147967; 2nd, Lee Bros. on LEASIDE INSCRIT 150791, LEASIDE ROSELAND 148261, LAGNETTA 159751 and LAGONETE 159750.

Stallion and Three Mares: 1st, Springbrook Farm on MILORD 110558 (105917), JEANETTE 149784, JACTELLE 91244 (86531) and ROQUETTE 134435; 2nd, Dunhams on CARNOT JR. 113362, DOROTHY 123691, BONA 147968 and LUCRETIA 147967; 3rd, Chas. W. Brown on FENELON 154580, NELLIE 116782, MAUD 116781 and BEULAH B. 123876; 4th, Lakewood Farm on MARABOUT 106321 (105154) MARIETTA 119202, VENUS II 157659 and MARY ANN 156639; 5th, Clarence E. Peterson on MIRABEAU 105881 (106187), ROSA 94741, MAY BASKET 141793, and ROMANIA 144512; 6th, R. W. Hoit & Son on OLBERTAN 114794, HAZEL QUEEN 123607, AMORITA 128082 and PATRICIA 139117.

Five Stallions: 1st, J. O. Singmaster & Son on LAGOS 99093 (102389), MAPLEGROVE NOBLE 140834, MARQ 128218, MAPLEGROVE SIGNAL 138953 and MAPLEGROVE FAVORI II 151926; 2nd, Dunhams on CARNOT JR. 113362, OPTAT 157092, GRENAT II 130168, HERMANN 141380 and AJUSTOR 150841.

IOWA INTER-STATE FAIR, SIOUX CITY, IOWA

Judge: Thos. Holbert, Greely, Iowa

Stallions—Aged: 1st, 3rd and 4th, C. P. Quirin on BARNUM II (MINDO) 110366, (*Reserve Senior Champion*); BRUNO 99377, HARTFORD 127807; 2nd, Babcock & Martin, on IVAN 108146 (B) Winsor Bros.; 5th, Lakewood Farm on AGITATOR 77533.

Four Year Olds: 1st, C. P. Quirin, on DAN 138176; 2nd, Babcock & Martin, on DICTATOR 123958; 3rd, Lakewood Farm on JACOBUS 137617 (B) Geo. W. Murray.

Three Year Olds: 1st, Babcock & Martin, on UHLAN 134194 (*Senior and Grand Champion*); 2nd, C. P. Quirin on BOB 147906; 3rd, Lakewood Farm, on LAKEWOOD SEDUCTEUR 148252.

Two Year Olds: 1st, Lakewood Farm, on PRINCIPAL 157658 (*Reserve Junior Champion*); 2nd, Babcock & Martin, on ESTIVAN 146734.

Yearlings: 1st, Babcock & Martin, on ALEXANDER 156426 (*Junior and Reserve Grand Champion*); 2nd, Lakewood Farm, on CARLONE 157977 (B) Geo., W. Murray.

Foal: 1st, Babcock & Martin, on COOLIDGE 164056.

Mares, Ten Years Old or Over: 1st, Lakewood Farm on JACTELLE 91244 (86531) (*Senior and Grand Champion*).

Five Years Old and under Ten: 1st and 4th, C. P. Quirin, on BLANCHE 118496 (*Reserve Senior Champion*), FLOSSIE 127806; 2nd, Lakewood Farm, on LADY GLASER 127257; 3rd, Babcock & Martin, on ADALADE 118885.

Four Year Olds: 1st, Lakewood Farm, on LADY VENUS 137989; 2nd, C. P. Quirin, on PET 138177.

Three Year Olds: 1st and 3rd, Lakewood Farm on VENUS II 157659 and LAURETTE 148324 (B) Harvest Farms Co.; 2nd and 4th, Babcock & Martin on JEAN 134197 and IVENE 134192; 5th, C. P. Quirin, on HATTIE 147903.

Two Year Olds: 1st, 2nd and 3rd, Lakewood Farm, on MARY ANN 156639 (B) Harry Early (*Reserve Junior Champion*), SPRING BROOK QUEEN 149357 (B) Geo. M. Oyster, Jr., and LADY BESS 157664; 4th and 5th, Babcock & Martin, on BONITA 146733 and CAVELLE 153047.

Yearlings: 1st and 2nd, Lakewood Farm on CARLENA 157980 (B) Geo. W. Murray (*Junior Champion*), and MAUD S. 159417 (B) M. Farmer; 3rd, Babcock & Martin on IDA 164055.

Foal: 1st, W. J. Dawson on GENEVA 164320.

Mare and Foal: 1st, Babcock & Martin on IVENE 134192 and COOLIDGE 164056; 2nd, W. J. Dawson on RUBY 127317 and GENEVA 164320.

Produce of Dam: 1st, C. P. Quirin on produce of JURANDE 72255 (90059), with BARNUM II (MINDO) 110366 and DAN 138176; 2nd, Lakewood Farm on produce of VENUS 79282, with LADY VENUS 137989 and VENUS II 157659; 3rd, W. J. Dawson, with produce of RUBY 127317, with JAMINA 157370 and GENEVA 164320.

Get of Sire: 1st and 3rd, C. P. Quirin on get of BARNUM 40139 (51951) with BARNUM II (MINDO) 110366, BRUNO 99377, DAN 138176 and on get of BARNUM 40139 (51951), with BLANCHE 118496, PET 138177 and HATTIE 147203; 2nd, Lakewood Farm, with get of AGITATOR 77533 on LADY VENUS 137989, PRINCIPAL 157658 and VENUS II 157659.

Stallion and Three Mares: 1st, Lakewood Farm on MARABOUT 106321 (105154), JACTELLE 91244 (86531), VENUS II 157659, and CARLENA 157980; 2nd, C. P. Quirin on BARNUM II (MINDO) 110366, BLANCHE 118496, FLOSSIE 127806 and PET 135177; 3rd, Babcock & Martin on IVAN 108146, JEAN 134197, IVENE 134192 and IDA 164055.

(29) JALAPA 91247 (88938), Champion Mare, Colorado State Fair;

(28) EVALINE 149609, Champion Mare, West Virginia State Fair;

(27) HAVELOCK 141764, Champion Stallion, Oregon State Fair;

(30) LILA MAY 96197, Champion Mare, Washington State Fair;

(31) PLEASANT HILL JULES 142409, Champion Stallion, West Virginia State Fair;

(32) MARY JANE 109857, Champion Mare, Wyoming State Fair;

(33) BIG NIG 125474, Champion Stallion, Missouri State Fair. The pictures for these last three champions did not arrive in time to be included in this page.

MAJOR RECLAMATION 161822, Champion Stallion, Louisiana State Fair (See page 36);

UHLAN 134194, Champion Stallion, Nebraska State Fair (See page 47);

RECTORAT 163795 (135318), Champion Stallion, Chicago International (See page 4).

KANSAS FREE FAIR, TOPEKA, KANSAS

Judge: C. G. Good, Ogden, Iowa.

Stallions—Aged: 1st, J. A. Howell & Son, on BIG NIG 125474 (B) J. B. Sarff (*Senior and Reserve Grand Champion*); 2nd, Gossard Breeding Estates on KAPITAINE 85986 (97465); 3rd, J. T. Schwalm, on BURNAP 115207; 4th, Thos. Humphries, on KALLOT 91242 (91940).

Four Year Olds: 1st, Gossard Breeding Estates on KANTONAL II 133156 (B) O. N. Wilson (*Reserve Senior Champion*); 2nd, A. P. Loomis on KAPTION 137960 (B) F. P. Burnap; 3rd, C. R. Soward & Son on MAMMOTH 123168 (B) C. C. Ridinger.

Two Year Olds: 1st, T. B. Odell on JOCKWIN 148062 (B) E. R. Soward; 2nd, J. T. Schwalm on DOBBINS 143415

Yearlings: 1st, Adam Becker & Son on HAPPY 154538 (*Junior and Grand Champion*); 2nd, Kansas Agricultural College on ALCAR 157267; 3rd, J. A. Howell & Son, on KINSMAN II. 153696.

Foals: 1st and 2nd, Gossard Breeding Estates on KAPITAINE, JR. 163151 (*Junior Champion*), GRENARD 163152; 3rd and 5th, N. G. 4th, J. T. Schwalm on CAPTAIN 162881; 6th, Adam Becker & Son on ILIF 163111; 7th, D. F. McAlister, on BRILANDO 161199.

Brood Mares Ten Years and Over: 1st, Gossard Breeding Estates on KERBELA 87199 (95405) (*Reserve Senior Champion*); 2nd, D. F. McAlister on GALETTE 80073 (70334).

Five Years and under Ten: 1st, 3rd and 4th, Kans. Agr. College on MASSE 99150 (106222) (*Senior and Grand Champion*), V. ANNETTE 119981 (B) Thomas Singmaster; V. ALICE 119985 (B) Thomas Singmaster; 2nd, A. P. Loomis, on FRANCINE 115623; 5th, Adam Becker & Son on ROXANNA 121496 (B) W. L. Stephens; 6th, Gossard Breeding Estates on KEOTA KYREILLE 114114 (B) C. F. Singmaster; 7th, J. T. Schwalm on MAUD 108603; 8th, D. F. McAlister on MANCELLE 92016 (104996).

Four Year Olds: 1st and 2nd, J. A. Howell & Son, on MOLLIE 140361 (B) B. S. Collins, DOLLY 124418.

Three Year Olds: 1st, Adam Becker & Son on FAIRY QUEEN 140603; 2nd, D. F. McAlister on BEULAH 133676.

Two Year Olds: 1st, 3rd, 7th and 8th, J. A. Howell & Son on GRACEY WARNER 147972 (B) W. E. Dustin (*Junior and Reserve Grand Champion*), OLIVETT 152462 (B) W. E. Dustin, TWILIGHT 142466 (B) D. F. McAlister, MAUD 141881; 2nd and 6th, T. B. Odell, GAITE 152407 (B) Adam Becker & Son, and ALBERTA 154531 (B) D. F. McAlister; 4th, A. P. Loomis on LOUINE 143164; 5th, Gossard Breeding Estates on MARZELDA 147614.

Yearlings: 1st, A. P. Loomis on KAPITINE 151920 (*Reserve Junior Champion*); 2nd and 6th, Gossard Breeding Estates on GENEVA 158897 (B) E. A. Buckle and GRENACIA 153454; 3rd, C. R. Soward & Son on MARTHA 156038; 4th, D. F. McAlister on NORVELLE 154532; 5th, Kansas Agr. College, on LAURETTE 162014; 7th and 8th, J. T. Schwalm on ONA 160006 and ETTA 151741.

Foals: 1st, 9th and 10th, J. A. Howell & Son on CORRINNE 159391, NORINNE 162572 and PAULINE 162573; 2nd, N. G. 3rd and 4th, D. F. McAlister on BUDELL 161198 and PHYLLIS 161197; 5th, J. T. Schwalm on PEARL 162880; 6th and 8th, C. R. Soward & Son on GENEVA 164258 and BARBARA 158566; 7th, Adam Becker & Son on ILENE 163110.

Mare and Foal: 1st and 6th, Gossard Breeding Estates on KERBELA 87199 (95405) and KAPITAINE, JR. 163151, KEOTA KYREILLE 114114 and GRENARD 163152; 2nd, J. A. Howell & Son on MOLLIE 140361 and CORRINNE 159391; 3rd and 4th, N. G. 5th, D. F. McAlister on BEULAH 133676 and BUDELL 161198.

Produce of Mare: 1st, Adam Becker & Son on produce of ROXANNA 121496 with HAPPY 154538 and ILENE 163110; 2nd, J. T. Schwalm on produce of ROSETTA 115727, with ETTA 151741 and PEARL 162880; 3rd, C. R. Soward & Son, on produce of GILLETTE 103927, with EDITH CAVELL 148063 and GENEVA 164258; 4th and 5th, N. G. 6th, J. A. Howell & Son on produce of FINALE 104508, with DOLLY 124418 and KINSMAN II. 153696.

Get of Sire: 1st, Adam Becker & Son on get of ELLINGTON 109300, with HAPPY 154538, FAIRY QUEEN 140603, ILENE 163110; 2nd, C. R. Soward & Son, on get of DORMAN 95048, with EDITH CAVELL 148063, MARTHA 156038 and GENEVA 164258; 3rd, J. T. Schwalm on get of BURNAP 115207, with DOBBINS 143415; ETTA 151741 and PEARL 162880; 4th, J. A. Howell & Son on get of KINSMAN 78523 with KINSMAN II. 153696, MAUD 141881 and DOLLY 124418.

Stallion and Three Mares: 1st, J. A. Howell & Son, with BIG NIG 125474, MOLLIE 140361, GRACEY WARNER 147972 and OLIVETTE 152462; 2nd, Kansas Agr. College, with ALCAR 157267, MASSE 99150 (106222), V. ANNETTE 119981, and LAGACINE 162016; 3rd, Adam Becker & Son on HAPPY 154538, ROXANNA 121496, FAIRY QUEEN 140603, ILENE 163110; 4th, Gossard Breeding Estates, with KANTONAL II. 133156, KERBELA 87199, KEOTA KYREILLE 114114, GENEVA 158897; 5th, C. R. Soward & Son, with MAMMOTH 123168, MARTHA 156038, GENEVA 164258, BARBARA 158566; 6th, J. T. Schwalm, with BURNAP 115207, MAUD 108603, ONA 160006, and PEARL 162880

KANSAS STATE FAIR, HUTCHINSON, KANSAS

Judge: J. C. Robinson, Towanda, Kans.

Stallions—Aged: 1st, J. A. Howell & Son on BIG NIG 125474 (B) J. B. Sarff, (*Senior and Grand Champion*); 2nd, Gossard Breeding Estates on KAPITAINE 85986 (97465); 3rd, F. B. Cornell on KING 110274 (B) C. and J. Meyer; 4th, J. T. Schwalm on BURNAP 115207; 5th, Henry A. Glenn on LORENZO 84415 (B) Stratton Bros.; 6th, Cantwell Bros., on WOODROW 114961.

Four Year Olds: 1st, A. P. Loomis, on KAPTION 137960 (B) F. P. Burnap; 2nd, Gossard Breeding Estates on KANTONAL II. 133156 (B) O. N. Wilson.

The Famous Lakewood Stud

Headed by AGITATOR 77533

GREATEST SON OF CALYPSO 25017 (44577)

CALYPSO was the noted stallion that sired more prize-winning American-bred horses at the Chicago International than any other horse. (See Percheron History, page 601.)

From 1900 to 1910, inclusive, CALYPSO sired 38 prize-winning American-bred horses at the International. The stallion that ranked next sired 15 prize winners. No stallion during this period or since then has equalled this record. CALYPSO colts won more prizes for get of sire between 1901 and 1912 than that of any other stallion used in America.

AGITATOR 77533
First Prize Aged Stallion 1919 South Dakota State Fair

WINNINGS IN 1920

IOWA STATE FAIR	NEBRASKA STATE FAIR	SOUTH DAKOTA STATE FAIR	IOWA INTER STATE FAIR
3 firsts	9 firsts	8 firsts	7 firsts
3 thirds	5 seconds	6 seconds	7 seconds
2 fourths	3 thirds	4 thirds	4 thirds
4 championships	3 championships	5 championships	7 championships

LAKEWOOD FARMS has a few young stallions for sale. They are grandsons of the noted CALYPSO. We also have a few choice mares and fillies in foal to AGITATOR. Write us. ANNUAL sale will be held at SIOUX CITY, IOWA, Feb. —, 1921.

J. B. McMILLAN, Rock Rapids, Iowa

Nebraska's Largest Percheron Breeding Establishment

INVITES YOUR ATTENTION

Two of the Breed's Best Known Sires Have Headed Our Stud

We Breed What We Show at the Fairs

We Show at the Fairs What We Breed

KONTACT 87288 (95804)

Fourth Prize Aged Stallion 1916 International Chicago
Grand Champion Stallion Kankakee Inter State Fair in 1915 and 1916
Purchased by us for $7000

HERD SIRES

KONTACT, HOULEUX, HOULEUX B., HOULEUX II. and CALYPS are our herd stallions. HOULEUX weighs 2350 lbs., KONTACT 2500 lbs., HOULEUX B. 2700 lbs., HOULEUX II. 2400 lbs., and CALYPS 2100 lbs. All are noted prize winners.

BROOD MARES

Our mares are not only prize winners but they cross directly for two, three and four generations to the greatest sires of the breed. There are 20 mares in our stud by such noted sires as OLBERT CALYPSO, HELIX, IMPRECATION, INTITULE, CARNOT and SUPERIOR.

GREAT SHOW RECORD

Our PERCHERONS have been consistent winners at the leading shows of this country. We won, including 1st prize 4-year-old mare, one 1st, one 3rd, one 4th, two 5th and two 6th, at the 1919 International Chicago, all were bred and exhibited by us. At Denver, in January, 1920, we won first in every class where we exhibited, except in two instances, and in those classes we stood second—7 firsts, 5 seconds, 1 third, Champion Stallion, and Champion and Reserve Champion mares. At Wichita, Kansas, in January, 1920, we won first in every class where we exhibited, except in two instances, and again in both classes we stood second—7 firsts and 1st on grand display of 6 head, 2 fifths, 2 senior championships, 1 junior championship, 1 grand championship. We have a number of good young mares and stallions for sale. Good judges tell us that we have more high class mares and stallions on our farms than can be found on any other farm in North America. Our KONTACT colts are in a class by themselves. We price to sell. We have over 100 head of all ages for sale.

T. B. BOWMAN & SONS, - BOONE, NEBRASKA

(150 Miles West of Omaha on Union Pacific R. R.)

Two Year Olds: 1st, J. T. Schwalm on DOBBINS 143415; 2nd, Henry H. Glenn on UNCLE SAM 149412 (B) John and John A. Spohr; 3rd and 4th, J. F. Steele on VICTOR 151161, VINT 151160; 5th, F. B. Cornell on LOMBARD 151085.

Yearlings: 1st, Kansas Agr. College on ALCAR 157267 (*Junior and Reserve Grand Champion*); 2nd, J. A. Howell & Son on KINSMAN II. 153696.

Foal: 1st, Gossard Breeding Estates on KAPITAINE, JR. 163151 (*Reserve Junior Champion*); 2nd, J. T. Schwalm on CAPTAIN 162881; 3rd, N. G. 4th, J. F. Steele on STEELE 162863; 5th, Gossard Breeding Estates on GRENARD 163152.

Brood Mares Ten Years Old or Over: 1st, Gossard Breeding Estates on KERBELA 87199 (95405) (*Reserve Senior Champion*); 2nd, J. F. Steele on GALERIENNE 84603 (69964).

Five Years and under Ten: 1st, Kansas Agricultural College; on MASSE 99150 (106222) (*Senior and Grand Champion*); 2nd, A. P. Loomis on FRANCINE 115623; 3rd, J. F. Steele on MATTIE 103223; 4th, D. F. McAlister on MANCILLE 92016 (104996).

Four Year Olds: 1st and 2nd, J. A. Howell & Son on MOLLIE 140361 (B) B. S. Collins, DOLLY 124418; 3 year olds 1st, D. F. McAlister on BEULAH 133676.

Two Year Olds: 1st, 2nd, 4th and 6th, J. A. Howell & Son on GRACEY WARNER 147972 (B) W. E. Dustin (*Junior and Reserve Grand Champion*), TWILIGHT 142466 (B) D. F. McAlister, MAUD 141881, OLIVETTE 152462 (B) W. E. Dustin; 3rd, A. P. Loomis on LOUINE 143164; 5th, Gossard Breeding Estates on MARZELDA 147614; 7th, J. F. Steele on LORRAINE 151162.

Yearlings: 1st, D. F. McAlister on NORVELLE 154532 (*Reserve Junior Champion*); 2nd, A. P. Loomis on KAPITINE 151920; 3rd, Kansas Agr. College on LAGACINE 162016 (B) J. O. Singmaster & Son; 4th, E. A. Buckles, GENEVA 158897; 5th and 6th, J. T. Schwalm on ETTA 151741 and ONA 160006; 7th, Kansas Agr. College on LAURETTE 162014.

Foals: J. A. Howell & Son, 1st, 2nd and 4th, on CORRINNE 159391, NORINNE 162572, PAULINE 162573; 3rd, D. F. McAlister on BUDELL 161198; 5th, N. G. 6th, J. T. Schwalm on PEARL 162880; 7th, Henry Glenn on DOROTHY 162220; 8th, D. F. McAlister on PHYLLIS 161197.

Mare and Foal: 1st, Gossard Breeding Estates on KERBELA 87199 (95405) and KAPITAINE, JR. 163151; 2nd and 6th, J. A. Howell & Son on MOLLIE 140361 and CORRINNE 159391; DOLLY 124418 and NORINNE 162572; 3rd, N. G. 4th, D. F. McAlister on BEULAH 133176 and BUDELL 161198; 5th, J. F. Steele on MATTIE 103223 and STEELE 162863.

Produce of Mare: 1st, J. T. Schwalm on produce of MAUD 108603 with DOBBINS 143415 and ONA 160006; 2nd, N. G. 3rd, D. F. McAlister on produce of MANCELLE 92016 (104996) with NORVILLE 154532 and PHYLLIS 161197; 4th, J. A. Howell & Son, on produce of FINALE 104508 with KINSMAN II. 153696, DOLLY 124418.

Get of Sire: 1st, J. T. Schwalm on get of BURNAP 115207 with DOBBINS 143415, ETTA 151741, ONA 160006; 2nd, J.A. Howell & Son on get of BIG NIG 125474 with CORRINNE 159391, NORINNE 162572 and PAULINE 162573; 3rd, D. F. McAlister on get of BUNKER 112979 with NORVELLE 154532, PHYLLIS 161197, BUDELL 161198; 4th, N. G. 5th, J. F. Steele on get of CARHALL 112430 with VINT 151160, VICTOR 151161 and LORRAINE 151162.

Stallion and Three Mares: 1st, J. A. Howell & Son on BIG NIG 125474, MOLLIE 140361, GRACEY WARNER 147972, TWILIGHT 142466; 2nd, N. G. 3rd, A. P. Loomis on KAPTION 137960, FRANCINE 115623, LOUINE 143164, KAPITINE 151920; 4th, Gossard Breeding Estates on KAPITAINE 85986 (97465), KERBELA 87199 (95405), KEOTA KYREILLE 114114 and MARZELDA 147614

KANSAS NATIONAL LIVE STOCK EXPOSITION, WICHITA, KANSAS

Judges: W. L. Blizzard, Stillwater, Okla., and A. P. Coon, Lincoln, Nebr.

Stallions—3 Years or Over: 1st, T. B. Bowman on CALYPS 79632 (B) H. G. McMillan (*Senior Champion*); 2nd, J. C. Robison, on KATCHAS 90790.

Two Year Olds: 1st and 3rd, T. B. Bowman on KOMMANDOR 142564 (*Reserve Junior and Reserve Grand Champion*), BUMPER DE 146816 (B) Daniel Cahill; 2nd, H. G. Eshelman on CARMET 140108 (B) I. E. Rusk.

Yearlings: 1st, 2nd and 3rd, W. S. Corsa on WOLFINGTON 147858 (*Junior and Grand Champion*), IOCARNON 152506, IOCARPRE 152505.

Foals: 1st, Wm. Branson on OVERBROOK HESTOR 157892; 2nd, N. G. 3rd, Gossard Breeding Estates on GRENDALE 153456.

Mares— Three Years Old or Over: 1st and 3rd, T. B. Bowman on DOROTHY B. (*Senior Champion*) 122455, IOLA 136003; 2nd, Gossard Breeding Estates on KOICOTTIE 121717 (B) Hurdcroft Farm (*Reserve Senior Champion*).

Two Year Olds: 1st, T. B. Bowman on LAMONGE 142563 (*Junior and Grand Champion*); 2nd, W. S. Corsa on CARNONA IV. 148931; 3rd, Heberling & Scofield on HERMIA II. 139817 (B) Longview Farm.

Yearlings: 1st, W. S. Corsa on IOCARNANTE 152499 (*Reserve Junior Champion*); 2nd, T. B. Bowman on KONCARNESS 150774; 3rd, Heberling & Scofield on LEURET 157496 (B) J. C. Robison.

Foals: 1st, T. B. Bowman on OBERTA KONTACT 156932; 2nd, H. G. Eshelman on MARIE 154371 (B) Percy E. Lill; 3rd, Gossard Breeding Estates on GRENACIA 153454.

Produce of Mare: 1st and 2nd, T. B. Bowman on produce of IONA 87566 with DOROTHY B. 122455 and IOLA 136003; produce of BABINE 66215 with HOULEUX II. 136000 and OBERTA KONTACT 156932; 3rd, Gossard Breeding Estates on produce of GAZELDA 113637, with GRENZELAT 153455 and MARZELDA 147614.

Get of Sire: 1st, W. S. Corsa on get of IOCARNO 99999 with IOCARNANTE 152499, IOCARPRE 152505, and IOCARNON 152506; 2nd, T. B. Bowman on get of HOULEUX 70490 (74223) with HOULEUX II. (BARNEY) 136000, IOLA 136003 and DOROTHY B. 122455; 3rd, Ira E. Rusk with get of CHRISTO 109920 with CARMET 140108, CASTILLE 150222 and CARLORAD 150224.

Stallion and Three Mares: 1st and 2nd, T. B. Bowman with CALYPS 79632, LAMONGE 142563, KONCARNESS 150774, DOROTHY B. 122455, KOMMANDOR 142564, OBERTA KONTACT 156932, IOLA 136003 and BEULEU H. 93957; 3rd, Gossard Breeding Estates with KAPITAINE 85986 (97465), KOICOTTIE 121717, GAZELDA 113637 and MARZELDA 147614.

Grand Display: 1st, T. B. Bowman with CALYPS 79632, KOMMANDOR 142564, DOROTHY B. 122455, LAMONGE 142563, KONCARNESS 150774 and OBERTA KONTACT 156932; 2nd, W. S. Corsa with WOLFINGTON 147858, CARNOLO 132545, IOCARPRE 152505, IOCARNON 152506, CARNONA IV. 148931, IOCARNANTE 152499; 3rd, Gossard Breeding Estates with KANTONAL II. 133156, KAPITAINE 85986 (97465), KOICOTTIE 121717, GAZELDA 113637, MARZELDA 147614, GRENACIA 153454.

LOUISIANA STATE FAIR, SHREVEPORT, LA.

Wm. Ritchie, Allemends, La., only Exhibitor.

Stallions—Aged: 1st, ONWARD 121394 (B) Chas. Longwell.

Two Year Olds: 1st, MAJOR RECLAMATION 161822 (B) T. E. Ireton. (*Grand Champion*).

Yearling: 1st, ONWARD II, 162303.

Mares—Aged: 1st, COQUETTE II. 95818 (B) T. E. Ireton (*Grand Champion*); 2nd, MARENA 112686 (B) T. E. Ireton.

Yearling: 1st, MATILDA 162302.

Mare and Foal: 1st, COQUETTE II. 95818 and CONQUEROR 162305; 2nd, MARENA 112686 and GOLDEN RULE 162304.

Produce of Mare: 1st, produce of COQUETTE II. 95818, with MAJOR RECLAMATION 161822, ONWARD II. 162303.

Get of Sire: 1st, ONWARD 121394 with ONWARD II. 162303, MATILDA 162302 and CONQUEROR 162305.

Stallion and Three Mare: 1st, ONWARD 121394, COQUETTE II. 95818, MARENA 112686 and MATIDLA 162302.

GREAT HAGERSTOWN FAIR, HAGERSTOWN, MD.

Stallions—Aged: 1st, D. H. Staley, on JOURNALISTE 98515 (86492) (*Reserve Senior Champion*).

Three Year Olds: 1st, The Annington Farm Co., on ROMEO 163751 (133586) (*Senior and Reserve Grand Champion*).

Two Year Olds: 1st and 2nd, The Annington Farm Co., on SILLON 163752 (136934) (*Junior and Grand Champion*), and SAJOU 163753 (136779) (*Reserve Junior Champion*); 3rd, D. H. Staley, on JOURNALIST OF DELAMERE II. 152984.

Mare—Ten Years Old and Over: 1st, R. B. Rench on LUCILLE 75950 (B) Ed. Nicodemus; 2nd, D. H. Staley on JACEE 88941 (103533).

Five Years and under Ten: 1st, 3rd and 4th, D. H. Staley on MATOISERIE II. 129224 (*Senior and Grand Champion*), JACEE LABREDE 119072 and MATOISERIE 103532; 2nd, Monroe Sellers on BONNIE BELLE 123645 (B) G. G. Harrison.

Four Year Olds: 1st, R. B. Rench on MARCELLA 132886 (B) Ed. Nicodemus (*Reserve Senior and Reserve Grand Champion*); 2nd, H. H. Finfrock on IOLAS 129764 (B) C. W. Cox; 3rd, D. H. Staley on MATOISERIE III. 128403

Two Year Olds: D. H. Staley on JACEE DE DELAMERE II 152985 (*Junior Champion*).

Foal: Monroe Sellers on JULIA BONNIE 163850 (*Reserve Junior Champion*).

Mare and Foal: 1st, N. G. 2nd, Monroe Sellers, on BONNIE BELL 123645 and JULIA BONNIE 163850.

Produce of Dam: 1st, D. H. Staley on produce of MATOISERIE 108137 (103532) with JOURNALIST OF DELAMERE II. 162984 and MATOISERIE II. 129224.

Get of Sire: 1st and 2nd, D. H. Staley, on get of JOURNALISTE 98515 (86492) with JOURNALIST OF DELAMERE II. 152984, JACEE DE DELAMERE II. 152985 and MATOISERIE III. 128403, JACEE LABREDE 119072, JOURNALIST OF DELAMERE 152983 and MATOISERIE II. 129224.

Stallion and Three Mares: 1st and 2nd, D. H. Staley on JOURNALISTE 98515 (86492), RUSTLE 96189, JACEE 88941 (103533), MATOISERIE 108137 (103532), JOURNALIST OF DELAMERE II. 152984, MATOISERIE III. 128403, MATOISERIE II. 129224, JACEE DE DELAMERE II. 152985.

WEST MICHIGAN STATE FAIR, GRAND RAPIDS, MICH.

Stallions—Aged: 1st, Lonzo McClain & Son on MILLET 104911 (108524), (*Grand Champion*); 2nd, Jennings Farm on DANFORTH 105329 (B) Chas. Sabin.

Three Year Olds: 1st, Michigan Agricultural College on AFFECTION 140154.

Two Year Olds: 1st, Lonzo McClain & Son on MILLET, JR. 152845.

Yearling: Michigan Agricultural College on INGORINA 155297.

Foals: 1st, Lonzo McClain & Son on MODEL 162293; 2nd, Michigan Agricultural College on JALAPTINA 161632.

Mares—Aged: 1st, Lonzo McClain & Son on DAISY 114814 (*Grand Champion*); 2nd and 3rd, Michigan Agricultural College on BRILLIANTINA 73142, FRANCES 129321.

Three Year Olds: Lonzo McClain & Son on BELLADONNA 141710.

Two Year Olds: 1st, Lonzo McClain & Son on BEAUTY 141711. 2nd, Michigan Agricultural College on PRINCESS 142419.

Foal: 1st, Lonzo McClain & Son on MODESTY 162294; 2nd, Michigan Agricultural College on JALAPTHA 161633.

Produce of Mare: 1st, Lonzo McClain & Son on produce of DAISY 114814 with BELLADONNA 141710 and MODESTY 162294; 2nd, Michigan Agricultural College with produce of BRILLIANTINA 73142, with INGORINA 155297 and JALAPTINA 161632.

Get of Sire: 1st, Lonzo McClain & Son on get of MILLET 104911 (108524), with MILLET, JR. 152845, MODEL 162293 and MODESTY 162294.

MINNESOTA STATE FAIR, ST. PAUL, MINN.

Judge: J. L. Edmonds, Urbana, Ill.

Stallions—Aged: 1st, Dunhams on CARNOT, JR. 113362 (B) J. K. Spitler & Sons (*Grand Champion*); 2nd, Hurdcroft Farm on PRINCE ALBAN 75794 (B) W. G. Malcolm; 3rd, W. C. Meyer on DANDY 135043 (B) T. W. Chapin & Sons; 4th, Randolph Percheron Horse Co. on TRI KESAKO 133287 (B) Champlin Bros.

Three Year Olds: 1st, Dunhams on HERMANN 141380 (B) J. Lloyd White; 2nd, C. S. Hoyt on LUNDEEN 142704 (B) F. L. Koester.

Two Year Olds: 1st, F. C. Landon on CONEDALE PRINCE 155885 (*Reserve Champion*); 2nd, Dunhams on IVANHOE 154162 (B) T. M. Quinn; 3rd, Hurdcroft Farm on GELAS 151020 (B) John E. Barrett; 4th, Edward Peter, on BARTLETT 155223 (B) D. G. Bartlett.

Yearlings and Futurity: 1st, Emil Johnson on HACKER 157814 (B) H. J. Hacker; 2nd, Hurdcroft Farm on KOILACIA II. 157261; 3rd, Dunhams on OPTAT 157092.

Foal: 1st, Hurdcroft Farm on KLONDACIA 163136.

Mare and Foal: 1st and 3rd, Hurdcroft Farm on BLONDA 116082 and KOIDANT 163138, KLONDA 90049 and KLONDACIA 163136; 2nd, N. G.

Mares—Aged: 1st, 3rd and 4th, Hurdcroft Farm on BLONDA 116082 (B) J. V. Clark (*Grand Champion*), CARNATION 100301 (B) F. E. Waters, KLONDA 90049 (B) J. V. Clark; 2nd, Dunhams on DOROTHY 123691 (B) University of Wisconsin.

Three Year Olds: 1st, Hurdcroft Farm on JEAN OPAL 142674 (B) Hemingway Bros.

Two Year Olds: 1st and 3rd, Dunhams on BONA 147968 (B) John A. Buswell, PERSIDA 147966; 2nd and 4th, Hurdcroft Farm on KOILAHAIE III. 157145, KOICOTTIE 147848.

Yearlings and Futurity: 1st, Dunhams on LINEES 157093 (*Reserve Champion*).

Get of Sire: Hurdcroft Farm on get of KOILACIA 90806 (94259) with KOILACIA II. 157261, KOIDANT 163138, KOILAHAIE III. 157145, KOICOTTIE 147848.

Produce of Dam: Hurdcroft Farm on produce of HECTOR 75935 with KLONDA 90049, BLONDA 116082.

MISSOURI STATE FAIR, SEDALIA, MO.

Judge: Dr. Carl W. Gay, Columbus, Ohio

Stallions—Aged: 1st, J. A. Howell & Son on BIG NIG 125474 (B) J. B. Sarff (*Senior and Grand Champion*); 2nd, M. D. Allcorn on BRILLIANT 105960; 3rd, H. A. and H. C. Rotermund on FELIX 115842 (B) J. F. Roelofson.

Three Year Olds: 1st, J. R. Brooks on COLONEL PORTER 141023 (*Reserve Senior Chamipon*).

Two Year Olds: 1st, Albert S. Davis on SAMPSON 141666 (*Reserve Junior Champiom*); 2nd, J. R. Brooks on SILVER KING 149586.

Yearlings: 1st, J. A. Howell & Son on KINSMAN II. 153696 (*Junior and Reserve Champion*).

Foal: 1st, H. A. and H. C. Rotermund on NORMAN 164266.

Brood Mares, Ten Years and Over: 1st, H. A. and H. C. Rotermund on BESSIE W. 50930 (B) Geo. C. Waller (*Reserve Senior Champion*); 2nd, M. D. Allcorn on KATE ROSS 50929 (B) Riley Walker.

Five Years, under Ten: 1st, H. A. and H. C. Rotermund on JULIA 105787; 2nd, M. D. Allcorn on CLARA 108541.

Four Year Olds: 1st and 2nd, J. A. Howell & Son on MOLLIE 140361 (B) B. S. Collins (*Senior and Reserve Grand Champion*), DOLLY 124418.

Three Year Olds: 1st, M. D. Allcorn on FLORINDA 137865.

Two Year Olds: 1st, J. R. Brooks on BESS 149585 (*Junior and Grand Champion*); 2nd, 3rd, 4th and 5th, J. A. Howell & Son on TWILIGHT 142466 (B) D. F. McAlister, MAUD 141881, GRACEY WARNER 147972 (B) W. E. Dustin; OLIVETT 152462 (B) W. E. Dustin; 6th, M. D. Allcorn on MAY QUEEN 152465; 7th, H. A. and H. C. Rotermund on LUCILE 143162.

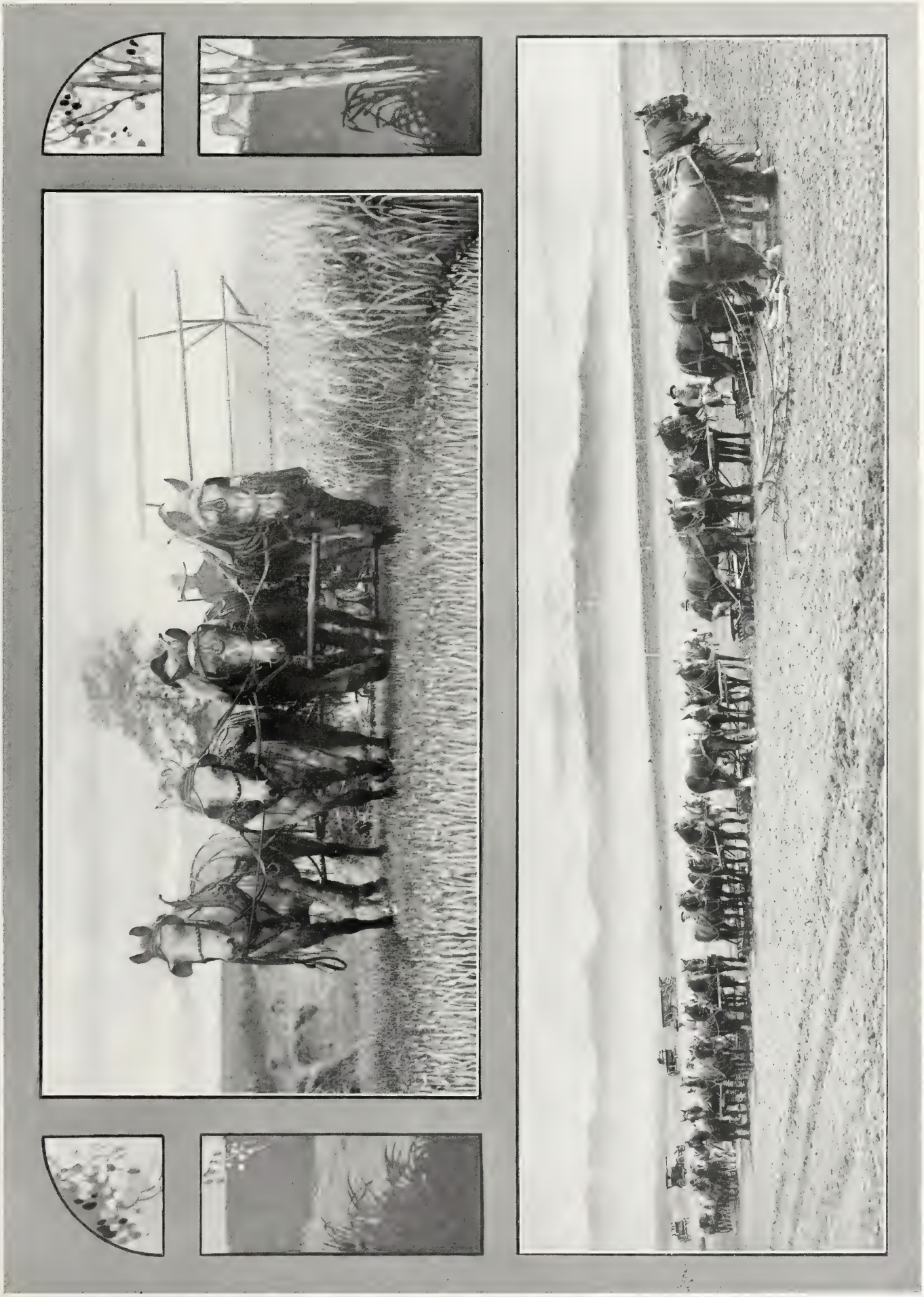

Upper Picture—By Courtesy Breeder's Gazette
Lower Picture—By Courtesy Dakota Farmer—Seeding time in North Dakota

Yearlings: 1st, H. A. and H. C. Rotermund on MOUVETTE 156026; 2nd, M. D. Allcorn on LOU ELLEN 157037.

Foals: 1st, 2nd and 3rd, J. A. Howell & Son on NORRINNE 162572 (*Reserve Junior Champion*), PAULINE 162573, CORRINNE 159391; 4th, H. A. and H. C. Rotermund on PAULINE 164265.

Mare and Foal: 1st and 2nd, J. A. Howell & Son on DOLLY 124418 and NORRINNE 162572, MOLLIE 140361, CORRINNE 159391; 3rd and 4th, H. A. and H. C. Rotermund on BESSIE W. 50930 and PAULINE 164265, JULIA 105787, NORMAN 164266.

Produce of Mare: 1st and 3rd, J. A. Howell & Son on produce of FINALE 104508 with DOLLY 124418 and KINSMAN II. 153696, MAUD 141881 and PAULINE 162573; 2nd, J. R. Brooks on produce of MISS NADY 82683 with COLONEL PORTER 141023 and BESS 149585; 4th and 6th, M. D. Allcorn on produce of KATE ROSS 50929 with FLORINDA 137865 and MAY QUEEN 152465, BRILLIANT 105960 and CLARA 108541; 5th, H. A. and H. C. Rotermund on produce of BESSIE W. 50930 with JULIA 105787 and LUCILLE 143162.

Get of Sire: 1sz and 2nd, J. A. Howell & Son on get of KINSMAN 78523 with KINSMAN II. 153696, MAUD 141881, DOLLY 124418; get of BIG NIG 125474 with PAULINE 162573, NORRINNE 162572, CORRINNE 159391; 3rd, J. R. Brooks with get of ADER 47079 (62938) with COLONEL PORTER 141023, BESS 149585, SILVER KING 149586; 4th, H. A. and H. C. Rotermund on get of FELIX 115842 with MOUVETTA 156026, PAULINE 164265, NORMAN 164266.

Stallion and Three Mares: 1st and 2nd, J. A Howell & Son on BIG NIG 125474, MAUD 141881, DOLLY 124418, MOLLIE 140361, KINSMAN II. 153696, NORRINNE 162572, CORRINNE 159391, PAULINE 162573; 3rd, H. A. and H. C. Rotermund on FELIX 115842, BESSIE W. 50930, JULIA 105781, MOUVETTA 156026; 4th, M. D. Allcorn on BRILLIANT 105960, FLORINDA 137865, MAY QUEEN 152465, CLARA 108541.

MONTANA STATE FAIR, HELENA, MONTANA

J. C. Cronk was the only exhibitor.

Stallions—Aged: 1st, JACKSON 122981 (*Grand Champion*) (B) Isidor Link.

Three Year Olds: 1st, LINEAR 143307.

Yearlings: LEO 160758.

Mares—Aged: 1st, GODETIA 96618.

Yearlings: LAMINIA 160756 (*Grand Champion*).

Foals: 1st, LAMIA 163781.

Mare and Foal: 1st, GODETIA 96618 and LAMIA 163781.

Produce of Mare: 1st, on produce of GODETIA 96618 with LAMINIA 160756 and LAMIA 163781.

Get of Sire: 1st, on get of LINGOT 97399 (100104) with LAMIA 163781, LAMINIA 160756 and LEO 160758.

NEBRASKA STATE FAIR, LINCOLN, NEBRASKA

Judge: W. B. Richards, Elgin, Ill.

Stallions—Aged: 1st, J. Rouselle on BUSTER 123359 (B) A. A. Stone; 2nd and 5th, Lakewood Farm on MARABOUT 106321 (105154) and AGITATOR 77533; 3rd, Babcock & Martin on IVAN 108146 (B) Winsor Bros.; 4th, Jas. Schulz on ANATOLE FRANCIS 101078 (B) J. J. Mitchell.

Four Year Olds: 1st, Babcock & Martin on DICTATOR 123958; 2nd, Lakewood Farm on JACOBUS 137617 (B) Geo. W. Murray; 3rd, Frank Keenan & Son on PRIMO 132990 (B) C. F. McClanahan.

Three Year Olds: 1st, Babcock & Martin on UHLAN 134194 (*Senior and Grand Champion*); 2nd, Geo. W. Ohm, on PRINCE ALBERT 146938; 3rd, Geo. Clark on DINSMORE 142647 (B) J. M. Clark; 4th, Lakewood Farm on LAKEWOOD SEDUCTEUR 148252.

Two Year Olds: 1st, Lakewood Farm on PRINCIPAL 157658; 2nd, Frank Keenan & Son on GEORGE 148731 (B) Geo. Patience; 3rd, Geo. W. Ohm on TOBIA 152684; 4th, Babcock & Martin on ESTIVAN 146734; 5th and 6th, Jas. Schulz on JASPER 154568 (B) P. J. Eggers and SAMSON 154567.

Yearlings and Futurity: 1st, Babcock & Martin on ALEXANDER 156426 (*Junior Champion*); 2nd, Lakewood Farm on CARLONE 157977 (B) Geo. W. Murray; 3rd, Frank Keenan & Son on SHENANDOAH LAGOS 156076 (B) J. O. Singmaster & Son.

Foals: 1st, Babcock & Martin on COOLIDGE 164056

Mare and Foal: 1st, Babcock & Martin on IVENE 134192 and COOLIDGE 164056.

Mare—Aged: 1st and 2nd, Lakewood Farm on JACTELLE 91244 (86531) (*Grand Champion*) and LADY GLASER 127257; 3rd, Babcock & Martin on ADALADE 118885 (B) L. M. Miller; 4th, W. T. Good on FANETTA 130201 (B) H. G. Galvin; 5th, Geo .W. Clark on HATTIE 80795.

Four Year Olds: 1st, Lakewood Farm on LADY VENUS 137989; 2nd, Geo. W. Ohm on EFFIE 125760 (B) Dave Tuning.

Three Year Olds: 1st and 3rd, Lakewood Farm on VENUS II 157659 and LAURETTA 148324 (B) Harvest Farms Company; 2nd and 4th Babcock & Martin on JEAN 134197 and IVENE 134192.

Two Year Olds: 1st, 2nd and 4th, Lakewood Farm on MARY ANN 156639 (B) Harry Early, (*Junior Champion Mare*), and LADY BESS 157664 and SPRING BROOK QUEEN 149357 (B) Geo. M. Oyster, Jr.; 3rd, Geo. W. Ohm on ESTHER 152683; 5th, Babcock & Martin on CAVELLE 153047.

Yearlings and Futurity: 1st and 3rd, Lakewood Farm on MAUD S 159417 (B) M. Farmer and CARLENA 157980 (B) Geo. W. Murray; 2nd, N. G.; 4th and 5th, Geo. W. Ohm on LILY 156176 and ELSIE 156175; 6th and 7th, Jas. Schulz on BESSIE 159488 and STELLA 157050.

Produce of Mare: 1st, Lakewood Farm on produce of VENUS 79282 with LADY VENUS 137989 and VENUS II 157659.

Get of Sire: 1st, Lakewood Farm on get of AGITATOR 77533 with LADY VENUS 137989, VENUS II 157659 and LADY BESS 157664.

Stallion and Three Mares: 1st, Lakewood Farm on MARABOUT 106321 (105154), JACTELLE 91244 (86531), VENUS II 157659 and MARY ANN 156639.

NEW YORK STATE FAIR, SYRACUSE, N. Y.

Judge: Harry McNair, Chicago, Ill.

Get of Sire: 1st, Delchester Farms on get of KAPTIF 98953 (92909) with QUIET 135986, RANTON 142830 and QUANTON 135980.

Stallion—Aged: 1st and 3rd Springbrook Farm on MILORD 105917 (110558), (*Grand Champion*); and CARVICTOR 136718 (B) John C. Becker; 2nd, Delchester Farms on QUANTON 135980 (*Reserve Grand Champion*); 4th, C. H. Van Wickle on CALMETTE 108164 (B) Chas. S. Fulton.

Three Year Olds: 1st, Delchester Farms on RANTON 142830; 2nd P. M. Chappel on CONDUCTOR 132153 (B) C. F. Camp.

Two Year Olds: 1st, Delchester Farms on SILVERSMITH 152275.

Yearlings: 1st, Springbrook Farm on LORD OF SPRINGBROOK 153523; 2nd, C. L. Amos on ANTRIM PIERROT 157330.

Mare and Foal: 1st, Springbrook Farm on ROSELAND 87467 and MAR QUEEN 162404; 2nd, N. G. 3rd, W. S. Brown & Sons on KOLENA'S BELLE 132674 and JUTINA 164322.

Mares—Aged: 1st and 4th, Springbrook Farm on TURQUOISE 110346 (B) Dunhams, (*Grand Champion*) and ROSELAND 87467; 2nd and 3rd, Delchester Farms on QUIET 135986 and JARRIE 98942 (85525).

Three Year Olds: 1st, Springbrook Farm on ROQUETTE 134435 (B) Dan Augstin; 2nd Delchester Farms on RIDLEY GEM 142750; 3rd, C. L. Amos on ANTIRM IRVINE 141157 (B) C. F. Hildebrand.

Two Year Olds: 1st, Springbrook Farm on JEANETTE 149784 (B) C. F. Curtiss, (*Reserve Grand Champion*); 2nd, C. L. Amos on ANTIRM GALERE 141158.

Yearlings: 1st, Delchester Farms on THELMA 158158; 2nd, P. M. Chappel on ETHEL C 156776.

Produce of Mare: 1st, Delchester Farms on produce of LUNURE 98958 (100433) with QUANTON 135980 and RANTON 142830; 2nd, Springbrook Farm on produce of ROSELAND 87467 with ROQUETTE 134435 and MAR QUEEN 162404.

Stallion and Three Mares: 1st, Springbrook Farm on MILORD 105917 (110558), TURQUOISE 110346, MARIETTA 119202 and ROQUETTE 134435; 2nd, Delchester Farms on QUANTON 135980, QUIET 135986, RIDLEY GEM 142750 and JARRIE 98942 (85525).

Yearling—Futurity Class—Either Sex: 1st, Springbrook Farm on LORD OF SPRINGBROOK 153523; 2nd, P. M. Chappel on ETHEL C 156776; 3rd N. G. 4th, W. F. Brown & Sons on KOLENA'S QUEEN 155995.

NORTH DAKOTA STATE FAIR, FARGO, NORTH DAKOTA

Judge: J. B. McMillan, Rock Rapids, Iowa

Stallions—Aged: 1st, Herman T. Bryn on JOBLET 82288 (84016) (*Reserve Grand Champion*); 2nd, Finch Bros. on RICHELIEU 130738 (B) Geo. M. Oyster, Jr.; 3rd, Joe Stahl on DENTIST 99355 (B) W. H. Billeter.

Three Year Olds: 1st and 2nd, Finch Bros. on JOFFERY JOU 142421 (B) Martin N. Tagesen (*Grand Champion*), and HERSULE 133673 (B) Geo. M. Oyster, Jr.

Two Year Olds: 1st,Herman T. Bryn on BLACK DIAMOND 149212; 2nd and 3rd, Finch Bros. on LAFAN 143534 (B) H. R. Lyon, and SCHEINER II. 153049 (B) Chas. H. Babcock.

Yearlings: 1st, Herman T. Bryn on GENERAL PERSHING 158858.

Mares—Aged: 1st, Herman T. Bryn on DAISY 110015 (B) Hammer Bros.

Three Year Olds: 1st, Herman T. Bryn on MIRETTE 140959; 2nd, Hammer Bros. on HAMMERS VONCORA 140814 (*Reserve Grand Champion*).

Two Year Olds: 1st and 2nd, Herman T. Bryn on FRANCES 149210 (*Grand Champion*), and FLORENCE 149211.

Yearlings: 1st and 2nd, Herman T. Bryn on DAPPLE BEAUTY 158859 and LISETTE 149213.

Mare over Three, bred by Exhibitor: 1st, Herman T. Bryn on MIRETTE 140959; 2nd, Hammer Bros. on HAMMERS VONCORA 140814.

Produce of Mare: 1st, Herman T. Bryn on produce of LADY PRINCESS 76805 with DAISY 110015 and MIRETTE 140959.

Grand Display: 1st, Herman T. Bryn on FRANCES 149210, FLORENCE 149211, LIZETTE 149213, DAPPLE BEAUTY 158859.

OHIO PERCHERON BREEDERS' SHOW (HELD AT OHIO STATE FAIR), COLUMBUS, OHIO

Judge: J. L. Edmonds, Urbana, Ill.

Stallions—Aged: 1st, Ohio State University on LIBRETTO 121447 (97907) (*Champion Model Stallion*); 2nd, G. A. Dix on JEHOVAH 79330 (85489); 3rd, J. K. Spitler & Sons on MELITOT 131448 (106517); 4th and 7th, C. B. Augustin on PROGRESSIVE OLBERT 910075 and GIRON B. 712282; 5th, Lonzo McClain & Son on MILLET 104911 (108524); 6th, Bell Bros. on VALYOR 92592 (B) Richland Co. Horse Company; 8th, Dr. R. A. Elliott on KEMORAN 131322 (91816).

Five Year Olds: 1st and 5th, Bell Bros. on ERUDIT JUNIOR 125924 (B) Thos. J. Forman, and CARSINO II. 120344 (B) Frank M. Shaw; 2nd, 3rd and 4th, C. B. Augustin on OLBERT'S CAPTAIN 100467, GIRON G. 124682 and C. B. 109067.

Four Year Olds: 1st, W. H. Butler on LAET 133886 (*Senior and Reserve Grand Champion*), (B) E. B. White; 2nd, Delchester Farms on QUANTON 135980 (*Reserve Champion Model Stallion*); 3rd, John F. & F. J. McGuire on RADIS C. 131681 (B) O. S. Cramblet; 4th, Bell Bros. on LUI II. 132077 (B) J. J. Helmuth.

Three Year Olds: 1st, Otho H. Pollock on ETRUGRANT 138854 (*Champion bred in Ohio*); 2nd, Delchester Farms on RANTON 142830; 3rd, 4th and 6th Bell Bros. on LOYALTY 141824 (B) Chas. Imig, PERSHING 144392 (B) E. B. White, and CLAYBANK 140008 (B) Wm. Priest & Son; 5th, W. H .Butler on WOODSIDE HAROUST 141850; 7th, C. N. Price on SENATOR K. 147553; 8th, B. E. Litt & Sons on MEDAL 147099.

Two Years Olds: 1st, Ed. Nicodemus on DREBALLEGON 148719 (*Junior and Grand Champion*) (B) E. B. White; 2nd, E. B. White on DOUGHBOY 150873; 3rd, Bell Bros. on MALAKOFF II. 151079 (B) J. J. Helmuth; 4th, Chaffin & Garlinghouse on KING GEORGE 148659; 5th and 8th, W. L. Simpson on DRAGON III. 149614 and MAINA'S DRAGON 149615; 6th, Geo. A. Dix on JEHOVAH'S BOND 147871; 7th, C. Price & Rodman on MARSHAL 153837.

Stallion Futurity: 1st, E. B. White on AVELINE II. 154402; 2nd, Delchester Farms on TORPEDO 162514; 3rd, G. A. Dix on HAVOHEK 161527; 4th and 5th, M. E. Roberts on LEWIS 161653 (B) W. B. Fulghum and DORTENDU 161655; 6th, Wm. Shumaker on CARDAN 157871 (B) Henry L. Myers; 7th, Sweeney Bros. on RAINBOW BEN 159181 (B) A. W. Darst; 8th, Chas. A. Wentz on GEORGE 159807; 9th, E. P. Ferris on MAX 159959.

Yearling Stallions: 1st, E. B. White on AVELINE II. 154402; 2nd, Delchester Farms on TORPEDO 162514; 3rd, Harry Stamp on BRILLIANT 162805 (B) Herman Francis; 4th, G. A. Dix on HAVOHEK 161527; 5th, M. E. Roberts on DORTENDU 161655; 6th, Wm. Shumaker on CARDAN 157871 (B) H. L. Myers; 7th, Sweeney Bros. on RAINBOW BEN 159181 (B) A. W. Darst; 8th, C. A. Wentz on GEORGE 159807.

Foals: 1st, 3rd and 5th, N. G.; 2nd, Chaffin & Garlinghouse on FAME 162000 (B) J. W. H. Stalter; 4th and 7th, M. E. Roberts on MALLON 162596 and JOEL 162597; 6th, Lonzo McClain & Sons on MODEL 162293.

Mares Ten Years Old or Over: 1st, W. H. Butler on LA BELLE 34982 (B) Alex Miller (*Champion Model Mare*); 2nd, Delchester Farms on JARRIE 98942 (85525); 3rd and 4th, J. K. Spitler & Sons on IMPOSEE 106196 (80416), JUPILLES 79350 (84829); 5th, Ed. Nicodemus on FLEURETTE 70811 (B) E. B. White; 6th, M. E. Roberts on JOVIALE 70378 (89301).

Mares Over Five Years and Under Ten: 1st and 4th, W. H. Butler on SYNCOPATION 113966 (*Senior and Grand Champion*) (B) E. B. White and IONA 123962 (B) E. B. White; 2nd, G. A. Dix on DIXIE ANNA 131134 (*Champion bred in Ohio and Reserve Champion Model Mare*); 3rd, Ohio State University on DOPE 85573 (B) C. F. Camp; 5th, C. B. Augustin on GRACIUSE GIRON 111111; 6th, Lonzo McClain & Sons on HARLINE 86677; 7th, Wm. H. Gilmore on PATERNAL PINK 122552; 8th, M. E. Roberts on ROSELLA 94108.

Yeld Mare Four Years Old or Over: 1st and 4th, W. H. Butler on LA BELLE 34982 and IONA 123962; 2nd, G. A. Dix on DIXIE ANNA 131134; 3rd, J. K. Spitler & Sons on IMPOSEE 106198 (80416); 5th, W. H. Gilmore on PATERNAL PINK 122552; 6th, Ohio State University on OHIO'S FAVORITE 112897 (B) C. F. Camp.

Four Year Olds: 1st, Delchester Farms on QUIET 135986 (*Reserve Senior and Reserve Grand Champion*); 2nd and 3rd, W. H. Butler on INTREPID 131826 (B) E. B. White and BELLE DRAGON 131823 (B) E. B. White; 4th, R. A. Elliott on DAISY 149726; 5th, Ohio State University on MARGOT 131195 (B) L. H. Scott; 6th, D. M. Coddington on DOTTY 136294 (B) Jos. E. Siegel; 7th, M. E. Roberts on PENELOPE 132879; 8th, G. A. Dix on BELLE 139030 (B) C. G. Adams.

Three Year Olds: 1st, E. B. White on MANONA 144980 (B) W. L. Simpson; 2nd, Delchester Farms on RIDLEY GEM 142750; 3rd, D. M. Coddington on JERSICA 141144 (B) Rudolph G. Leeds; 4th, G. A. Dix on IRENE 158308 (B) Adams, Potter & Whipple; 5th, Chaffin & Garlinghouse on FANCY 139376 (B) E. S. Lough; 6th, J. B. Coddington on DORA 145844 (B) M. Carpenter; 7th, W. H. Hysell on BERNICE OF OLENTANGY 146226 (B) J. C. Luellen.

Two Year Olds: 1st and 5th, Ed. Nicodemus on GLORIANNA 154389 (*Junior Champion*), (B) Hurdcroft Farm and CAPRICE 149095 (B) E. B. White; 2nd, E. B. White on BENA 149443; 3rd, C. W. Humes & Son on EVALINE 149609 (B) Frank A. Greasamar; 4th, 6th and 7th, G. A. Dix on JOYETTE 147847 (B) Chas. A. White, MISS JEHOVAHLINE 147868 and JOCILE 147870; 8th, Lonzo McClain & Sons on BEAUTY 141711.

McLAUGHLIN

Has one of Nebraska's Largest PERCHERON Breeding Establishments

A WORD FROM HIM:—

"I am breeding Percherons for the same reason that I raise hogs and cattle, namely, to make my land productive and in the last analysis to make it produce every dollar clear profit that I can.

"I stand for the horse because we cannot do without him. I breed Percherons because no other breed can compete successfully with Percherons for a handy big horse that is always ready to do a full day's work. He is always willing to do what you want him to do. If you want him to trot with a big load, he can do it. He can haul a big load of wheat to town and then trot back with the empty wagon if you are short of time and help.

A pair of grade Percheron geldings that brought $900 on the Chicago market last spring

"My Percheron mares are in the collar every working day of the year. I cannot spare any more mares this year, but have a few extra choice coming two and three-year-old stallions for sale. Sired by a good son of CARNOT 66666 (66666) and out of these good work mares. My prices will suit you. Bring your Liberty Bonds. My herd sire is a half brother to the two colts whose pictures appear on pages 30 and 31.

Address H. J. McLAUGHLIN, Doniphan, Nebraska

4 miles west from Doniphan on St. Joseph R. R.

AUGSTIN'S PERCHERONS

It Was Augstin's Horses

(Bred by Us)

That won 8 firsts at the 1919 Illinois State Fair. That was Junior and reserve grand champion mare at the 1919 Illinois State Fair.

That was reserve junior, reserve senior and reserve grand champion stallion at the 1919 Illinois State Fair

That won 7 firsts in the open classes at the 1919 Indiana State Fair

That won 8 championships at the 1919 Indiana State Fair.

Marly is for sale—a tried sire with an absolute guarantee. The winnings of his get prove he is one of the greatest sires of the breed.

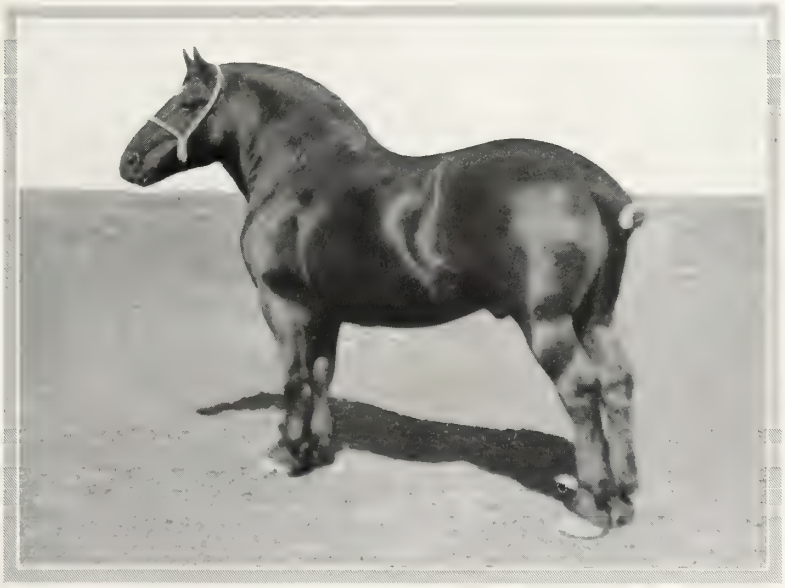

Marley Forrest 101948, Reserve Grand Champion 1916 Illinois State Fair.

That won the Filly futurity class at the 1919 Ohio Percheron Breeders' Show in the largest class of yearling fillies ever shown together in this country.

That won the 2-year-old filly class and was made reserve grand champion at the 1919 Ohio Percheron Breeders' Show.

That was reserve grand champion mare at the 1920 Illinois State Fair.

That was 1st prize 3-year-old mare 1920 International.

That was 1st prize filly foal 1920 International.

That was 2nd in produce of dam class 1920 International

BIG STALLIONS FOR SALE

Blacks and dark greys weighing a ton, sound and ready for immediate service. Some have won prizes at the different state fairs. We do not ask long prices. Write us what you want to buy.

DAN AUGSTIN & SONS, Carlock, Illinois

8 miles northwest from Bloomington on main line C. & A. and Big 4 R. R.'s

MAPLEWOOD FARM PERCHERON HORSES

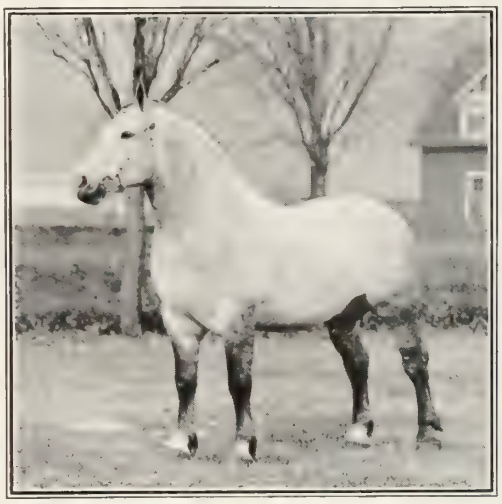

My herd sire is CALOR 119204 first prize winner at Iowa Inter-State Fair as a yearling, and second as a two-year-old at the Minnesota State Fair. He is sired by the famous CALYPSO. CALOR weighs 2250 lbs. I have a number of ton mares heavy in foal to CALOR that I am going to sell. I also have a few good stallions priced cheap.

Write me what you want. The chances are I have it.

C. G. ANDERSON, Proprietor

HECTOR, MINNESOTA, on C. M. & St. P. R. R.

Riverside Stock Farm

HUGH A. COYNER, *Waynesboro, Va.*

GILBERT 65731, WEIGHT 2,200 LBS.

My mares are granddaughters of Casino and Calypso. They are also daughters of Dragon, twice grand champion at the International, and of Seducteur, sire of Laet, grand champion stallion at the 1919 Ohio Percheron Breeders' Show. I have a splendid three-year-old stallion for sale, a black that is a grandson of Belleau, the sire of the $40,000 Carnot. I also have two year old stallions for sale from imported stock on both sides.

MISSOURI'S GREATEST PERCHERON SHOW HERD IN 1920

WINNINGS

MISSOURI STATE FAIR

8 Firsts
6 Seconds
7 Championships

KANSAS STATE FAIR

5 Firsts
6 Seconds
5 Championships

KANSAS FREE FAIR

4 Firsts
2 Seconds
4 Championships

WINNINGS

OKLAHOMA FREE STATE FAIR

5 Firsts
5 Seconds
4 Championships

GRAND TOTAL AT FOUR SHOWS

22 Firsts
19 Seconds
20 Championships

Note the photograph of our herd sire. BIG NIG appears among the list of grand champions in this booklet.

WE INVITE PROSPECTIVE PURCHASERS TO COME TO OUR FARM TO SEE OUR PERCHERONS.

We are pricing some good stuff at moderate figures.

J. A. HOWELL & SON

PARIS, MISSOURI

The Palo Alto Percherons Lead in California

They won more dollars in cash premiums at the recent California State Fair than any other exhibitor.

WINNINGS:

1st prize aged mare and foal.
1st prize three-year-old mare.
1st prize two-year-old mare.
1st prize yearling filly.
1st prize foal either sex.
1st on get of sire.
1st on produce of dam.
1st on best three mares.
Grand Champion Mare.

PALO ALTO MARIGOLD

PHENOMENAL RECORD

We invite prospective buyers of Percherons to visit our farm. Some of these show horses are for sale. We have others without a show record that are priced right. We believe we have as good Percherons as are produced anywhere. Our California bred Percherons have frequently beaten high priced Percherons that originally came from the central states. We have as good Percherons as are owned in the state. Our record in the show ring at the state fairs prove that.

Address: **PALO ALTO PERCHERON FARM**, G. H. Edwards, Prop.
Stanford University, California
30 miles South from San Francisco on Southern Pacific R. R.

The PERCHERON STUD

From Iowa

THAT IS AT THE FRONT

is owned by CHAS. W. BROWN & SONS, of Marcus, Iowa

The first show we made at the Chicago International was in 1918, where we won 2nd and 3rd on three-year-old stallions; 2nd and 3rd on four-year-old mares; 4th on three-year-old mares; 2nd on two-year-old mares; 3rd on stallion and three mares; 2nd on stallion and three mares, American bred; 2nd on produce of mare; 3rd on three mares and reserve Junior champion mare.

SENSATION (FRANK) 120002
Grand Champion Stallion 1919 Iowa Inter-State Fair, Sioux City; Second Prize 4-year-old Stallion, 1919 International.

MAUD 116781
Grand Champion Mare, 1919 Iowa Inter-State Fair, Sioux City; Third Prize aged mare, 1919 International.

At the 1919 International we won 2nd on four-year-old stallions; 5th in the stallion futurity; 2nd and 3rd on aged mares; 2nd, 7th, 8th and 9th on three-year-old mares; 9th in filly futurity; 2nd on stallion and three mares; 1st on stallion and three mares, American bred; 2nd on get of sire; 4th on produce of mare; 2nd on three mares and reserve Senior champion mare.

Our show yard record is proof positive that we have Percherons critical judges like. We have a large number from which to make selections.

We believe we have more high class mares of our own breeding than can be found on any other one farm in Iowa. Our winnings at the International prove that we have the right kind. We have good mares for sale that are heavy in foal, also a few young stallions. Priced right.

CHAS. W. BROWN & SONS, Marcus, Iowa

44 miles east of Sioux City on Main Line Illinois Central R. R.

Filly Futurity: 1st, Chaffin & Garlinghouse on GALENA GIRL 157111 (B) Bliss & Bliss; 2nd and 3rd, Ed. Nicodemus on INSPIRATION 161110 (B) E. B. White and MARTHA WASHINGTON 161109 (B) E. B. White; 4th and 9th, J. K. Spitler & Sons on LUCILLE 151914, and MELODIE 158683; 5th, C. W. Humes & Sons on ETUVIA 156703; 6th, M. E. Roberts on RHODA 156740; 7th, E. L. Garlinghouse on MAY JR. 162808 (B) J. A. Stalter; 8th, Wesley Bishop & Son on LADY MORRIS 157679; 10th, Cone Howard on BELL 159280; 11th, G. A. Dix on DIXIE ANTHUS 161525; 12th, J. F. & F. J. McGinnis on CLELEAH 163267 (B) Jno. F. McGuire.

Yearlings: 1st and 7th, Chaffin & Garlinghouse on GALENA GIRL 157111 and MAY JR. 162808 (B) J. A. Stalter; 2nd and 3rd, Ed. Nicodemus on INSPIRATION 161110 and MARTHA WASHINGTON 161109; 4th, J. K. Spitler & Son on LUCILLE 151914; 5th, C. W. Humes & Sons on ETUVIA 156703; 6th, M. E. Roberts on RHODA 156740; 8th, Wesley Bishop & Sons on LADY MORRIS 157679.

Filly Foal: 1st, N. G.; 2nd and 3rd, W. H. Butler on PERFECT 162151 (B) E. B. White, and HELENE 162148 (B) E. B. White; 4th, J. K. Spitler & Son on FASHION 162598; 5th, C. W. Humes & Son on GEORGETTE 164309,; 6th, Lonzo McClain & Sons on MODESTY 162294; 7th, Wesley Bishop & Sons on JEHOVANNA 162709; 8th, Ohio State University on DOPES PRIMROSE 163421.

Mare and Foal: 1st, N. G.; 2nd, 3rd and 4th, W. H. Butler on PERFECTION 123001 with PERFECT 162151 and COUCEOROUS 94852 with HELENE 162148, and on SYNCOPATION 113966 with HESITATION 162152; 5th, J. K. Spitler & Son on JUPILLES 79350 with FASHION 162598; 6th, M. E. Roberts on ROSELLA 94108 with MALLON 162596; 7th and 8th, N. G.

Produce of Mare, Two Animals, either Sex, Two Years Old or Over: 1st and 2nd, W. H. Butler on COUCEOROUS 94852 with IONA 123962, LAET 133886, and LA BELLE 34982 with PERFECTION 78184 and BELLE DRAGON 131823; 3rd, Delchester Farms on LUNURE 98958 (100433) with QUANTON 135980 and RANTON 142830; 4th, N. G.; 5th, G. A. Dix on BONETTE 50161 with DIXIE ANNA 131134, and JEHOVAH'S BOND 141871; 6th, M. E. Roberts on DORA 66889 with PENELOPE 132879 and GAYHART 149234; 7th and 8th, N. G.

Produce of Mare, Two Animals, either Sex, under Two Years: 1st, N. G.; 2nd, W. H. Butler on COUCEOROUS 94852 with AVELENE II. 154402 and HELENE 162148; 3rd, M. E. Roberts on ROSELLA 94108 with RHODA 156740 and MALLON 162596; 4th, Wesley Bishop & Sons on PRIDE OF OWL CREEK 125216 with LADY MORRIS 157679 and JULIET 162708.

Mare and Two Colts: 1st and 4th, N. G.; 2nd, J. K. Spitler & Son on IMPOSEE 106196 (80416) with BON CARNOT 137008 and LUCILE 151914; 3rd, M. E. Roberts on ROSELLA 94108 with RHODA 156740 and MALLON 162596; 5th, Lonzo McClain & Sons on HARLINE 86677 with BEAUTY 141711 and MODEL 162293.

Breeders Herd, Two Mares Four Years Old, Two under Four: 1st, W. H. Butler on HELENE 162148, PERFECT 162151, SYNCOPATION 113966 and LA BELLE 34982; 2nd, Delchester Farms on JARRIE 98942 (85525), QUIET 135986, RIDLEY GEM 142750 and THELMA (PEARL OF SPRINGDALE) 158158; 3rd, J. K. Spitler & Sons on IMPOSEE 106196 (80416), JUPILLES 79350 (84829), LUCILLE 151914 and MELODIE 158683; 4th, Ohio State University on DOPE 85573, MARGOT 131195, COSSINE 147867 and BRILLIANT MAGIC 148065; 5th, M. E. Roberts on ROSELLA 94108, PENELOPE 132879, GAYHART 149234 and RHODA 156740; 6th, G. A. Dix on BELL 139030, DIXIE ANNA 131134, JOYETTE 147847 and JEHOVAHLINE 147868; 7th, Lonzo McClain & Sons on HARLINE 86677, DAISY 114814, BEAUTY 141711 and BELLADONNA 141710.

Three Mares and One Stallion: 1st, Woodside Farms on LAET 133886, SYNCOPATION 113966, LA BELLE 34982 and INTREPID 131826; 2nd, Delchester Farms on JARRIE 98942 (85525), QUIET 135986, RIDLEY GEM 142750 and QUANTON 135980; 3rd, J. K. Spitler & Son on MELITOT 131448 (106517), IMPOSEE 106196 (80416), JUPILLES 79350 (84829) and LUCILLE 151914; 4th, Ohio State University on DOPE 85573, MARGOT 131195, COSSINE 147867 and LIBRETTO 121447 (97907); 5th, G. A. Dix on JEHOVAH 79330 (85489), DIXIE ANNA 131134, IRENE 158308 and JOYETTE 147847; 6th, Lonzo McClain & Sons on MILLET 104911 (108524), HARLINE 86677, BEAUTY 141711 and MODESTY 162294; 7th, M. E. Roberts on MALLON 162596, ROSELLA 94108, PENELOPE 132879 and GAYHART 149234; 8th, Chaffin & Garlinghouse on KING GEORGE 148659, GALENA GIRL 157111, MAY JR. 162808 and FANCY 139376.

Get of Sire: 1st, W. H. Butler on DRAGON 52155 (63516) with SYNCOPATION 113966, IONA 123962 and BELLE DRAGON 131823; 2nd, Delchester Farms on KANETON 98952 (97439) with QUIET 135986, RANTON 142830 and QUANTON 135980; 3rd, 4th, 5th, 6th and 7th, N. G.

Three Animals under 2 Years: 1st, E. B. White on get of AVELINE (MUSEAU) 103496 (110888), AVELINE II. 154402, INSPIRATION 161110 and MARTHA WASHINGTON 161109; 2nd, N. G.; 3rd, M. E. Roberts on MALENTENDU 121453 (105477) with RHODA 156740, MALLON 162596 and JOEL 162597; 4th, N. G., 5th, J. K. Spitler on MELITOT 131448 (106517), MELODIE 158683, FASHION 162598 and MELICAR 162600.

Three Mares: 1st, W. H. Butler on SYNCOPATION 113966, LA BELLE 34982 and INTREPID 131826; 2nd, Delchester Farms on JARRIE 98942 (85525), QUIET 135986 and RIDLEY GEM 142750; 3rd, G. A. Dix on DIXIE ANNA 131134, BELL 139030 and IRENE 158308; 4th, J. K. Spitler & Sons on IMPOSEE 106196 (80416), JUPILLES 79350 (84829) and LUCILE 151914; 5th, Lonzo McClain & Sons on DAISY 114814, HARLINE 86677 and BEAUTY 141711; 6th, Ohio State University on DOPE 85572, MARGOT 131195 and COSSINE 147867; 7th, C. W. Humes & Sons on EVALINE 149609, ETUVIA 156703 and GEORGETTE 164309; 8th, Chaffin & Garlinghouse on GALENA GIRL 157111, MAY JR. 162808 and FANCY 139376.

Two Animals owned by Ohio Exhibitor: 1st, W. H. Butler on LAET 133886 and SYNCOPATION 113966.

Two Animals owned by Exhibitor outside of State: 1st, E. B. White on DOUGHBOY 150873 and MANONA 144980.

Stallions Three Years Old or over bred by Exhibitor: 1st and 4th, Delchester Farms on QUANTON 135980 and Ranton 142830; 2nd, N. G.; 3rd, Otho H. Pollock on ETRUGRANT 138854; 5th, W. H. Butler on WOODSIDE HAROUST 141850; 6th, C. N. Price on SENATOR K. 147553; 7th, B. E. Litt & Sons on MEDAL 147099; 8th, N. G.

Stallion under Three Years Old bred by Exhibitor: 1st, E. B. White on DOUGHBOY 150873; 2nd, Chaffin & Garlinghouse on KING GEORGE 148659; 3rd and 6th, W. L. Simpson on DRAGON III. 149614 and MANIA'S DRAGON 149615; 4th and 8th, G. A. Dix on JEHOVAH'S BOND 147871 and A GRANDSON 147974; 5th, Cad Price & Rodman on MARSHAL 153837; 7th, N. G.

Mare Three Years Old or Over bred by Exhibitor: 1st and 4th, Delchester Farms on QUIET 135986 and RIDLEY GEM 142750; 2nd, G. A. Dix on DIXIE ANNA 131134; 3rd, C. B. Augustin on GRACIEUSE GIRON 111111; 5th and 6th, Lonzo McClain on HARLINE 86677 and DAISY 114814; 7th and 8th, M. E. Roberts on PENELOPE 132879 and ROSELLA 94108.

Mare Under Three Years Old bred by Exhibitor: 1st, J. K. Spitler & Sons on LUCILE 151914; 2nd, E. B. White on BENA 149443; 3rd and 4th, G. A. Dix on MISS JEHOVAHLINE 147868 and JOCILE 147870; 5th and 6th, M. E. Roberts on GAYHART 149234 and RHODA 156740; 7th, C. W. Humes & Sons on ETUVIA 156703; 8th, Wesley Bishop & Son on LADY MORRIS 157679.

OKLAHOMA STATE FAIR, OKLAHOMA CITY, OKLA.

Judge: JOHN C. BURNS, College Station, Tex.

Stallions—Aged: 1st, Gossard Breeding Estate on KAPITAINE 85986 (97465) (*Senior and Grand Champion*); 2nd, J. A. Howell & Son on BIG NIG 125474 (B) J. B. Sarff; 3rd, Cherry Lane Stock Farm on DUKE 122891 (B) A. J. Henthorn.

Four Year Olds: 1st, Gossard Breeding Estate on KANTONAL II. 133156 (B) O. N. Wilson; 2nd, Guy Margerum on ROXINO 126015 (B) L. A. Hampton & Sons.

Three Year Olds: 1st, Oklahoma A. & M. College on CONFORMER 139906 (*Reserve Senior Champion*) (B) L. R. Kershaw.

Two Year Olds: 1st and 2nd, Oklahoma A. & M. College on SIGLON 143361 (*Junior and Reserve Grand Champion*) and SEVERON 143360.

Yearlings: 1st, J. A. Howell & Son on KINSMAN II. 153696 (*Reserve Junior Champion*); 2nd, Oklahoma A. & M. College on DUGGAN 154710.

Foals: 1st and 2nd, Gossard Breeding Estate on KAPITAINE JR. 163151 and GRENARD 163152; 3rd, Oklahoma A. & M. College on SOONER LAGOS 163417.

Mares, Ten Years Old or Over: 1st, Gossard Breeding Estate on KERBELA 87199 (95405) (*Senior and Reserve Grand Champion*).

Mares, Five Years Old and Under Ten: 1st, Gossard Breeding Estate on KEOTA KYRIELLE 114114 (B) C. F. Singmaster.

Four Year Olds: 1st and 3rd, Oklahoma A. & M. College on MAPLEGROVE GRACE 133337 (B) C. F. Singmaster, GLORIETTE 124620; 2nd and 4th, J. A. Howell & Son on MOLLIE 140361 and DOLLY 124418 (B) B. S. Collins.

Three Year Olds: 1st, Oklahoma A. & M. College on K. PELOTTE 143263 (B) A. J. Gislain (*Reserve Senior Champion*).

Two Year Olds: 1st and 5th, Gossard Breeding Estate on EDITH CAVILLE 148063 (*Junior and Grand Champion*) (B) C. R. Soward, MARZELDA 147614; 2nd, 3rd, 4th and 6th, J. A. Howell & Son on GRACEY WARNER 147972 (B) W. E. Dustin, OLIVETT 152462 (B) W. E. Dustin, TWILIGHT 142466, MAUD 141881.

Yearlings: 1st and 2nd, Gossard Breeding Estate on GRENACIA 153454 and GENEVA 158897 (B) E. A. Buckle; 3rd, H. B. Binkley on NECTAR 156217 (B) A. D. Outhier.

Foals: 1st, Oklahoma A. & M. College on MARLINE 163416 (*Reserve Junior Champion*); 2nd, 3rd and 4th, J. A. Howell & Son on CORRINNE 159391, NORINNE 162572 and PAULINE 162573.

Mare and Foal: 1st and 2nd, Gossard Breeding Estate on KERBELA 87199 (95405), KAPITAINE JR. 163151, KEOTA KYRIELLE 114114 and GRENARD 163152; 3rd and 4th, Oklahoma A. & M. College on MAPLEGROVE GRACE 133337, SOONER LAGOS 163417, GLORIETTE 124620 and MARLINE 163416.

Produce of Mare: 1st, Oklahoma A. & M. College on produce of SUZETTE 91071 with SIGLON 143361 and DUGGAN 154710; 2nd, J. A. Howell & Son on produce of FINALE 104508 with KINSMAN II. 153696 and MAUD 141881.

Get of Sire: 1st, Oklahoma A. & M. College on DONALD JR. 122304 with SIGLON 143361, SEVERON 143360 and MARLINE 163416; 2nd and 3rd, J. A. Howell & Son on BIG NIG 125474 with CORRINNE 159391, PAULINE 162573 and NORINNE 162572 and on KINSMAN 78523 with KINSMAN II. 153696, MAUD 141881 and DOLLY 124418.

Stallion and Three Mares: 1st, Gossard Breeding Estate on KAPITAINE 85986 (97465), EDITH CAVILLE 148063, KEOTA KYRIELLE 114114 and KERBELA 87119 (95405); 2nd, Oklahoma A. & M. College on SIGLON 143361, MAPLEGROVE GRACE 133337, K. PELOTTE 143263 and MARLINE 163416; 3rd, J. A. Howell & Son on KINSMAN II. 153696, CORRINNE 159391, NORINNE 162572 and PAULINE 162573.

OKLAHOMA FREE STATE FAIR, MUSKOGEE, OKLA.

Stallion—Aged: 1st, J. A. Howell & Son on BIG NIG 125474 (*Senior and Reserve Grand Champion*), (B) J. B. Sarff; 2nd, Gossard Breeding Estate on KAPITAINE 85986 (97465); 3rd, H. E. Miller on KOUSCOUS 83072 (90481); 4th, Geo. Bullen on LOZIER 105189 (B) J. C. Robison; 5th, W. E. Wells on CORONDO 58618 (B) Guy A. Borop.

Four Year Olds: 1st, Gossard Breeding Estate on KANTONAL II. 133156 (*Reserve Senior Champion*) (B) O. N. Wilson.

Three Year Olds: 1st, Oklahoma A. & M. College on CONFORMER 139906 (B) L. R. Kershaw.

Two Year Olds: 1st and 2nd, Oklahoma A. & M. College on SIGLON 143361 (*Junior and Grand Champion*) and SEVERON 143360; 3rd, H. E. Miller on GENERAL OATS 141705.

Yearling: 1st, J. A Howell & Son on KINSMAN II. 153696; 2nd, Oklahoma A. & M. College on DUGGAN 154710.

Foals: 1st and 3rd, Gossard Breeding Estate on KAPITAINE JR. 163151 (*Reserve Junior Champion*), GRENARD 163152; 2nd, Oklahoma A. & M. College on SOONER LAGOS 163417.

Mare—Aged: 1st, Gossard Breeding Estate on KERBELA 87199 (95405); 2nd, H. E. Miller on MINERVA 71869 (B) John A. Colgan & Sons.

Five Year Olds: 1st, Gossard Breeding Estate on KEOTA KYRIELLE 114114, (B) C. F. Singmaster; 2nd, Geo. Bullen on BLACK RAVEN 106444 (B) E. Tulk; 3rd, H. E. Miller on KATE 85837 (B) O. T. Rarrick.

Four Year Olds: 1st and 3rd, Oklahoma A. & M. College on MAPLEGROVE GRACE 133337 (*Reserve Senior Champion*) (B) C. F. Singmaster, GLORIETTE 124620; 2nd and 5th, J. A. Howell & Son on MOLLIE 140361 (B) B. S. Collins and DOLLY 124418; 4th, A. H. McKinzie on FERN 131931 (B) W. A. Knipe.

Three Year Olds: 1st, Oklahoma A. & M. College on K. PELOTTE 143263 (*Senior and Grand Champion*) (B) A. J. Gislain; 2nd, A. H. McKinzie on GOLDIE 145310.

Two Year Olds: 1st, 2nd and 4th, J. A. Howell & Son on GRACEY WARNER 147972 (*Junior and Reserve Grand Champion*) (B) W. E. Dustin, OLIVETT 152462 (B) W. E. Dustin, TWILIGHT 142466; 3rd and 6th, Gossard Breeding Estate on MARZELDA 147614 and EDITH CAVILLE 148063 (B) C. R. Soward; 5th, H. E. Miller on OLETA 141706.

Yearlings: 1st and 2nd, Gossard Breeding Estate on GRENACIA 153454 (*Reserve Junior Champion*) and GENEVA 158897.

Foals: 1st, 3rd and 4th, J. A. Howell & Son on CORRINNE 159391, PAULINE 162573 and NORINNE 162572; 2nd, Oklahoma A. & M. College on MARLINE 163463; 5th and 6th, H. E. Miller on DADIE 163015 and BEAUTY 162914.

Mare and Foal: 1st, J. A. Howell & Son on MOLLIE 140361 with CORRINNE 159391; 2nd and 4th, Gossard Breeding Estate on KERBELA 87199 (95405) with KAPITAINE JR. 163151 and on KEOTA KYRIELLE 114114 with GRENARD 163152; 3rd and 5th, Oklahoma A. & M. College on MAPLEGROVE GRACE 133337 with SOONER LAGOS 163417 and on GLORIETTA 124620 with MARLINE 163416; 6th, H. E. Miller on MINERVA 71869 with BEAUTY 162914.

Produce of Mare: 1st, Oklahoma A. & M. College on produce of SUZETTE 91071 with SIGLON 143361 and DUGGAN 154710; 2nd, J. A. Howell & Son on produce of FINALE 104508 with KINSMAN II. 153696 and PAULINE 162573; 3rd, H. E. Miller with produce of MINERVA 71869 with GENERAL OATS 141705 and BEAUTY 162914.

Get of Sire: 1st, Oklahoma A. & M. College on DONALD JR. 122304 with SIGLON 143361, SEVERON 143360 and MARLINE 163463; 2nd and 3rd, J. A. Howell & Son on BIG NIG 125474 with CORRINNE 159391, NORINNE 162572 and PAULINE 162573, and on KINSMAN 78523 with DOLLY 124418, MAUD 141881 and KINSMAN II. 153696; 4th, H. E. Miller on KOUSCOUS 83072 (90481) with GENERAL OATS 141705, OLETA 141706 and BEAUTY 162914.

Stallion and Three Mares: 1st, Oklahoma A. & M. College on SIGLON 143361 with K. PELOTTE 143263, MAPLEGROVE GRACE 133337 and MARLINE 163463; 2nd, J. A. Howell & Son on BIG NIG 125474 with MOLLIE 140361, GRACEY WARNER 147972 and OLIVETT 152462; 3rd, Gossard Breeding Estate on KENTONAL II. 133156 with KERBELA 87199 (95405), KEOTA KYRIELLE 114114 and GRENACIA 153454; 4th, H. E. Miller on KOUSCOUS 83072 (90481) with MINERVA 71869, KATE 85837 and OLETA 141706.

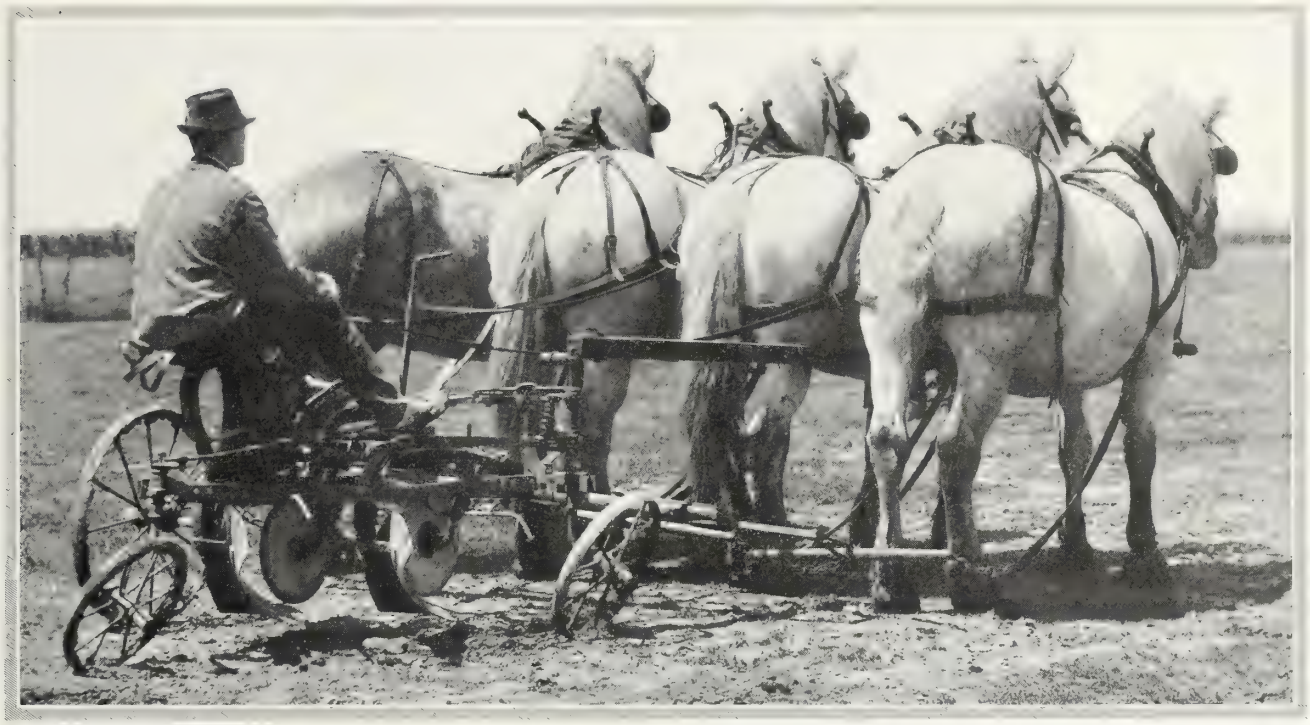

OREGON STATE FAIR, SALEM, OREGON

Stallions—Aged: 1st, B. G. Boedingheimer on MOUTON 104780 (B) E. B. White; 2nd, A. C. Ruby on CASINO 106735 (B) Jas. Coffman; 3rd, D. F. Burge on TACHEAU 65598 (B) Thos. Osborne; 4th, J. S. Williamson on LEVANTIN 97583 (99400); 5th, E. T. Evans on GAILLANT 55947 (72131).

Four Year Olds: 1st, B G. Boedingheimer on LAMBERT 122909 (B) Joseph Boyer.

Three Year Olds: 1st, A. C. Ruby on HAVELOCK 141764 (B) Wm. Anthony (*Senior and Grand Champion*).

Yearlings: 1st, Oregon Agricultural College on CAMBYSIS 153493 (*Junior Champion*); 2nd, D. F. Burge on GRAIVELLE 150661.

Foals: 1st, C. L. Falk, Jr. on ETUTEAN 164002.

Mares Ten Years Old or Over: 1st, A. C. Ruby on KARDAMINE 110469 (90811); 2nd, D. F. Burge on COQUETTE 74179 (B) Mark Moran.

Five Years Old and Under Ten: 1st, D. F. Burge on GRAINETTA 119054; 2nd, A. C. Ruby on DIANA 126730; 3rd, N. G.,; 4th and 5th, C. L. Falk, Jr. on IOLENTHA 102438 (B) D. F. Burge and LONBEEK 110598.

Four Year Olds: 1st, A. C. Ruby on JEAN LE BLANC 123469 (B) John & Jas. Middleton (*Senior and Grand Champion*).

Three Year Olds: C. L. Falk, Jr. on MAUVITA 140450.

Two Year Olds: 1st, D. F. Burge on GRAIVETTE 142535 (*Junior Champion*); 2nd, Wm. Falk on EUNICE 142953 (B) C. L. Falk, Jr.

Produce of Mare: 1st, D. F. Burge on produce of GRAINAILLE 55556 (71109) with GRAINETTA 119054 and GRAIVETTE 142535.

Stallion and Three Mares: 1st and 3rd, N. G.; 2nd, D. F. Burge on TACHEAU 65598, COQUETTE 74179, GRAINETTA 119054 and GRAIVETTE 142535.

PACIFIC INTERNATIONAL LIVE STOCK EXPOSITION PORTLAND, OREGON

Stallions—Aged: 1st, E. R. Waltz on JOSYLVUS 116277 (B) G. L. Francis (*Grand Champion*); 2nd and 3rd, A. C. Ruby on CAP 100459 (B) J. W. Peterson, and ENOCH 109822.

Three Year Olds: 1st and 2nd, A. C. Ruby on HAVELOCK 141764 (B) Anthony Bros., and DONOVAN 141765 (B) Anthony Bros.

Two Year Olds: 1st and 2nd, Geo. R. Gochnour on JALAP WILBER 150128 and JALAP CHIEFTAIN 150129.

Yearlings: 1st, Geo. R. Gochnour on DE COOK 156959; 2nd D. F. Burge, on GRAIVELLE 150661.

Mares—Aged: 1st, E. R. Waltz on CARMON 109650 (B) Sampson Bros. (*Grand Champion*); 2nd, A. C. Ruby on DIANA 126730; 3rd, D. F. Burge on GARINETTE 119054.

Two Year Olds: 1st, Latah Percheron Breeders Live Stock Assn. on JULAP 150946 (B) Sam Crow; 2nd, D. F. Burge on GRAIVETTE 142535.

Yearlings: 1st, E. R. Waltz on LADY CARSINO 157291 (B) Walter Bros.; 2nd, N. G.

Produce of Dam: 1st, D. F. Burge on produce of GRAINAILLE 55556 71109); 2nd and 3rd, N. G.

SOUTH DAKOTA STATE FAIR, HURON, SOUTH DAKOTA

Judge: U. L. Burdick, Williston, North Dakota

Stallions—Aged: 1st and 4th, Babcock & Martin on IVAN 108146 (B) Winsor Bros. (*Reserve Senior Champion*), and DICTATOR 123958; 2nd and 3rd, Lakewood Farm on MARABOUT 106321 (105154), and AGITATOR 77533; 5th, H. Brabinski on MENTOR 109213 (B) Chas. W. Brown.

Three Year Olds: 1st, Babcock & Martin on UHLAN 134194 (*Senior and Grand Champion*); 2nd, Walter Wasvick on CHARME 139720 (B) A. T. Austin; 3rd, Albert Gamber & Son on BLACK JOE 139657 (B) W. A. Bailey; 4th, Lakewood Farm on LAKEWOOD SEDUCTEUR 148252.

Two Year Olds: 1st, Babcock & Martin on ESTIVAN 146734 (*Reserve Junior Champion*); 2nd, Lakewood Farm on PRINCIPAL 157658; 3rd, R. J. Weiland on TEM 142793; 4th and 5th, Albert Gamber & Son on BEECH 145220 and LADD 148724 (B) Mrs. Laura Benson.

Yearlings: 1st, Babcock & Martin on ALEXANDER 156426 (*Junior Champion*); 2nd, Lakewood Farm on CARLONE 157977.

Foals: 1st, Babcock & Martin on COOLIDGE 164056; 2nd, Albert Gamber & Son on CLIPPER 163162.

Mares—Aged: 1st, 3rd and 4th, Lakewood Farm on JACTELLE 91244 (86531) (*Reserve Senior Champion*), LADY GLASER 127257 and LADY VENUS 137989; 2nd, Babcock & Martin on ADALADE 118885; 5th, Albert Gamber & Son on BLANCH 91926.

Three Year Olds: 1st and 2nd, Lakewood Farm on VENUS II. 157659 (*Senior and Grand Champion Mare*), and LAURETTE 148324 (B) Harvest Farms Co.; 3rd and 5th, Babcock & Martin on JEAN 134197 and IVENE 134192; 4th, R. J. Weiland on LADY MEDE 142792.

Two Year Olds: 1st, 2nd and 3rd, Lakewood Farm on MARY ANN 156639 (B) Harry Early (*Junior Champion*), SPRING BROOK QUEEN 147357 (B) Geo. M. Oyster, Jr.; 2nd, LADY BESS 157664; 4th and 5th, Babcock & Martin on CAVELLE 153047 and BONITA 146733.

Yearlings: 1st and 4th, Lakewood Farm on CARLENA 157980 (B) Geo. W. Murray (*Reserve Junior Champion*), and MAUD S. 159417 (B) M. Farmer; 2nd, Babcock & Martin on IDA 164055; 3rd, Albert Gamber & Son on ROSELLA 153853.

Get of Sire: 1st, Lakewood Farm on get of AGITATOR 77533 with LADY VENUS 137989, VENUS II. 157659, LADY BESS 157664 and PRINCIPAL 157658; 2nd, Babcock & Martin on get of IVAN 108146 with ESTIVAN 146734, ALEXANDER 156246, JEAN 134197 and CAVELLE 153047; 3rd, Albert Gamber & Son on get of BEECHER 108295 with ROSELLA 153853, BEECH 145220, ISABELLA 145224 and CLIPPER 163162.

Produce of Dam: 1st, Lakewood Farm on produce of VENUS 79282 with LADY VENUS 137989 and VENUS II. 157659; 2nd and 3rd, Babcock & Martin on produce of MAPLE LAWN BEAUTY 101294 with ESTIVAN 146734 and ALEXANDER 156426 and on produce of BETTY 95787 with DICTATOR 123958 and CAVELLE 153047.

TEXAS STATE FAIR, DALLAS, TEXAS

Stallion—Aged: 1st, E. D. Florence on MARMADUKE 78723 (B) C. N. Trotter.

Three Year Olds: 1st, Oklahoma A. & M. College on CONFORMER 139906 (*Senior Champion*) (B) L. R. Kershaw.

Two Year Olds: 1st and 2nd, Oklahoma A. & M. College on SEVERON 143360 (*Junior and Grand Champion*), SIGLON 143361; 3rd, E. D. Florence on BEVO 154839.

Yearlings: 1st, Oklahoma A. & M. College on DUGGAN 154710.

Foals: 1st, Oklahoma A. & M. College on SOONER LAGOS 163417.

Mares—Aged: 1st and 2nd, Oklahoma A. & M. College on GLORIETTE 124620, MAPLEGROVE GRACE 133337 (B) C. F. Singmaster.

Three Year Olds: Oklahoma A. & M. College on K. PELOTTE 143263 (*Senior Champion*) (B) A. J. Gislain.

Foal: 1st, Oklahoma A. & M. College on MARLINE 163416 (*Junior and Grand Champion*).

Mare and Foal: 1st, Oklahoma A. & M. College on MAPLEGROVE GRACE 133337 with SOONER LAGOS 163417.

Produce of Mare: Oklahoma A. & M. College on SUZETTE 91071 with SIGLON 143361 and DUGGAN 154710.

Get of Sire: 1st, Oklahoma A. & M. College on get of DONALD, JR. 122304 with SIGLON 143361, SEVERON 143360, VERDON 143362, MARLINE 163416 and DUGGAN 154710.

SOUTHWESTERN EXPOSITION, FT. WORTH, TEXAS

W. F. Charbonneau was the only exhibitor.

Stallions—Aged: On VARO 127703.

Three Year Olds: 1st, on CRACKER 132453 (*Senior and Grand Champion*) (B) Reno Good.

Two Year Olds: 1st, on GORDON 148483 (*Junior Champion*) (B) J. H. Jackson.

Brood Mares, 5 Years and Under Ten: 1st, on FEDORA III. 78744 (*Senior and Grand Champion*) (B) H. G. McMillan & Sons; 2nd, MYLETTE 78133 (B) H. G. McMillan & Sons; 3rd, RAZINE 118574.

Stallion and Three Mares: On CRACKER 132453 (B) Reno Good with MYLETTE 78133, FEDORA III. 78744 and RAZINE 118574.

UTAH STATE FAIR, SALT LAKE CITY, UTAH

Stallions—Aged: 1st and 3rd, J. M. Ritchie on ALI 96821 (*Senior and Grand Champion*) (B) F. M. Smith & Sons, and WIN 118508; 2nd, D. H. Livingston on IPOLITH 71846 (79982).

Four Year Olds: 1st, D. H. Livingston on GLORIEUX 131065 (B) P. A. Sorensen.

Two Year Olds: 1st and 2nd, J. M. Ritchie on STAN 150107 (*Junior Champion*), and DECK 150108; 3rd, D. H. Livingston on SIR ALBERT 164392.

Yearlings: 1st, D. H. Livingston on UTAH THE 2nd. 163615; 2nd, J. M Ritchie on BURN 157257.

Foals: 1st, J. M. Ritchie on DAWN 163027.

Brood Mares, Ten Years and Over: 1st and 4th, D. H. Livingston on CLARICE 65583 and KOURBETTE 91348 (90012); 2nd and 3rd, J. M. Ritchie on HESIONE 115357 (76929) and HYALETTE 101564 (77631).

Five Years and Under Ten: 1st, 2nd and 3rd, D. H. Livingston on GLENNIE 99950 (*Senior and Grand Champion*) (B) North & Robinson, PONET 99925 (B) North & Robinson and THERESA 99949 (B) North & Robinson; 4th and 5th, J. M. Ritchie on JIP 115502 and ZETT 101566.

Lower Picture—By courtesy Breeder's Gazette—Percheron geldings. Upper Picture—The International Champion IVAN (grey stallion). Where is there a man or a boy who would not feel proud to drive a pair like these?

Four Year Olds: 1st, J. M. Ritchie on JESS 13712
Three Year Olds: 1st, J. M. Ritchie on PEARL 146487; 2nd, D. H. Livingston on FRENCHIE 164389.
Two Year Olds: 1st and 3rd, D. H. Livingston on ANNIE L. 164395 (*Junior Champion*) and LADY ALICE 164394; 2nd, J. M. Ritchie on DAISY 150106.
Yearlings: 1st, D. H. Livingston on JENNIE 164396.
Foals: 1st, J. M. Ritchie on MERT 163454.
Mare and Foal: 1st and 4th, D. H. Livingston on GLENNIE 99950 with GLENCOE 163892 and THERESA 99949 with POLLY 163616; 2nd and 3rd, J. M. Ritchie on JIP 115502 with DAWN 163027 and ZETT 101566 with MERT 163454.
Produce of Mare: 1st, N. G., 2nd and 3rd, J. M. Ritchie on JIP 115502, DECK 150108 and DAWN 163027, and HESIONE 115357 (76929) with WIN 118508 and JIP 115502.
Get of Sire: 1st and 3rd, J. M. Ritchie on ALI 96821 with PEARL 146487, STAN 150107 and DECK 150108 and AVALANCHE 56177 (67165) with WIN 118508, JIP 115502 and JESS 137126; 2nd, D. H. Livingston on MICHIGAN 51878 with JENNIE 164396, UTAH 2nd. 163615 and SIR ALBERT 164392.

WASHINGTON STATE FAIR, YAKIMA, WASHINGTON

Stallions—Aged: 1st, J. A. Adams & Son on MIGNON 149956 (58284) (*Senior and Grand Champion*); 2nd, Percheron Breeding Association on TEDDY 132749 (B) John Bruch; 3rd, Emmet Cramer on VICTOR 86249 (B) Peter Van Arsdale; 4th, Geo. Sammons on BOSKENE 126289 (B) L. N. Goetz.
Three Year Olds: 1st, R. Stanley Egan on APPOLON 148092 (*Reserve Senior Champion*).
Yearlings: 1st and 2nd, J. S. Reynolds on ROGER 154833 (*Junior and Reserve Grand Champion*), and OMAR 154832.
Mares—Aged: 1st, J. S. Reynolds on LILA MAY 96197 (B) Brooks Bros. (*Senior and Grand Champion*); 2nd and 3rd, J. A. Adams on IONIA 126745 and LEONIA VIII. 88085 (B) Guy Colman.
Three Year Olds: 1st, J. A. Adams on ELENOR 149958.

SPOKANE INTER-STATE FAIR, SPOKANE, WASHINGTON

E. S. Jordan was the only exhibitor except Kreyssler Bros., who won 2nd on aged stallions.
Stallions—Aged: 1st, ROYAL 116479 (*Senior and Grand Champion*); 2nd, JASPER 82428 (85000); 3rd, MIDNIGHT 88116.
Two Year Olds: 1st, GENERAL FOCH 151783 (*Junior Champion*).
Foals: 1st, GEORGE WEGNER SCOTT 163307.
Mares Ten Years Old or Over: 1st, MIGNONNE 64605 (81740).
Five Years Old and Under Ten: 1st, PAREE 88117 (*Senior and Grand*) *Champion*).
Three Year Olds: 1st, MARY 136478.
Two Year Olds 1st, CUTE 151782 (*Junior Champion*).
Yearlings: 1st, BLACK BEAUTY 155034.
Mare and Foal: 1st, MIGNONNE 64605 (81704) and GEORGE WAGNER SCOTT 163307.

WEST VIRGINIA STATE FAIR, WHEELING, W. VA.

Stallions—Aged: 1st, G. A. Dix on JAGUAR 137138 (B) Otho H. Pollock.
Three Year Olds: 1st, Wesley Bishop & Son on PLEASANT HILL JULES 142409 (*Grand Champion*).
Two Year Olds: 1st and 2nd, W. O. Ziegler on TOD 156690 (B) R. D. McGonigle & Son, and JAVETT 149476.
Mares—Aged: 1st, G. A. Dix on JADISENA 113186 (B) Dan Schultz; 2nd, C. W. Humes & Sons on GEORGIA BELLE 110610 (B) Woodlawn Farm.
Three Year Olds: 1st and 3rd, George Newhard on PALMYETTA 139239 (B) D. Shantz & Sons, and JUSTINELLA 142477 (B) D. Shantz & Sons; 2nd, C. W. Humes & Sons on PATRICIA 149037 (B) J. Crouch & Son.
Two Year Olds: 1st, C. W. Humes & Sons on EVALINE 149609 (*Grand Champion*) (B) Frank Greasamer; 2nd, Glen S. Sontier on CLARENE 154063 (B) W. E. Main & Sons; 3rd, Wesley Bishop & Son on VICTORIE 146425 (B) R. D. McGonigle & Sons.
Yearlings: 1st, Wesley Bishop & Son on LADY MORRIS 157679.
Foals: 1st, C. W. Humes & Sons on GEORGETTE 164309.

WISCONSIN STATE FAIR, MILWAUKEE, WIS.

Judge: John L. DeLancey, Chicago, Ill.
Stallions—Aged: 1st, Harvest Farms Co. on CALCULATOR 97859 (B) Jerry Bowe (*Champion*); 2nd, N. G., 3rd and 4th, H. C. Harrison on THEODORE 120524 (B) Wm. J. Davis, and GRANT 120523 (B) Wm. J. Davis.
Yearlings: 1st, Harvest Farms Co. on RAOUL 156093.
Mares—Aged: 1st and 3rd, Harvest Farms Co. on MIGNON 97522 (*Champion*) and LADY ELGIN 122165; 2nd and 4th, N. G.
Three Year Olds: 1st, Harvest Farms Co. on YVONNE 148327.
Two Year Olds: 1st and 2nd, Harvest Farms Co. on DULCIE 154911 and LILLIAN 154909.

WYOMING STATE FAIR, DOUGLAS, WYOMING

E. P. Cromer & Son was the only exhibitor except W. S. Hinton who won 1st in the aged class.
Stallions—Aged: 1st, VICTOR 128621 (B) Gust Fasse & Son.
Two Year Olds: 1st, COLONEL 152732 (B) W. H. Kerr (*Grand Champion*).
Foals: 1st and 2nd, RED CLOUD 159260 (B) W. H. Kerr and MIDNIGHT 164003.
Mares—Aged: 1st and 2nd, ZEMBEA III. 124554 (B) W. H. Kerr and SOUTH PLATTE RUTH 115326 (B) H. J. McLaughlin.
Four Year Olds: 1st, on NANCY 135353 (B) Raymond Bros.
Two Year Olds: 1st, MINNIE 155437 (B) Raymond Bros.
Yearlings: 1st, MAXINE III. 152735 (B) W. H. Kerr (*Junior Champion*) and NORTH PLATTE BELLE 158165.
Yeld: 1st, MARY JANE 109857 (B) F. A. Egger (*Grand Champion*).

PROVINCIAL EXHIBITION, BRANDON, MAN., CANADA

Judge: Prof. Dowell, Edmonton, Alta., Canada
Stallions—Aged: 1st and 7th, C. D. Roberts & Son on MONARCH (10386) (*Grand Champion*) and FARMER BOY (10389); 2nd, 3rd and 4th, W. H. De Vine on DURANT (10070), SHELDON D. (10217) and DUNHAM'S IAGO (9731); 5th, W. H. Kerr on JASO 125460; 6th. N. G.
Three Year Olds: 1st, C. D. Roberts & Son on CATALPA GROVE PAULUS (9486); 2nd, Geo. T. Fraser on CARINN (10356); 3rd, Fraser Bros. on HERBERT H. (10360); 4th, W. H. De Vine on SEAL (7494); 5th, M. E. Vance on MANITOBA PRINCE (7600) (*Reserve Champion Canadian Bred*); 6th, John H. Tett on VILLENEUVE (7992).
Two Year Olds: 1st and 3rd, Geo. T. Fraser on COUNT VIMY (8337) (*Champion Canadian Bred and Reserve Grand Champion*), IOCARPE (10294); 2nd and 4th, MAPLEGROVE LAGOS 147831, MORGAN 152734; 5th and 6th, M. E. Vance on PRAIRIE PILOT (9195) and GENERAL MAGIC (9196).
Yearling: 1st, W. H. Kerr on ANDAIN V. 152731.
Mares—Three Year Olds: 1st, Geo. T. Fraser on CARNONA IV. (11282) (*Grand Champion*); 2nd and 3rd, John H. Tett on DUNHAM'S MARVEL (10338), and KARMINE (10346); 4th, M. E. Vance on PEARL ADAMS (7919).
Two Year Olds: 1st, C. D. Roberts & Son on SMITH CREEK LAGORINE (10555) (*Reserve Grand Champion*); 2nd, Geo. T. Fraser on LOUISE (9205) (*Champion Canadian Bred*); 3rd, Fraser Bros. on LADY NANDIS (8276); 4th and 5th, M. E. Vance on IRIS (10324), and BLOOM ADAMS (9907).
Yearlings: 1st, John H. Tett on KAROLINE (9930); 2nd and 4th, W. H. Kerr on IMAGE II. 152733 and MARY 156475; 3rd, Geo. T. Fraser on CARINA 11283).

CALGARY EXHIBITION, CALGARY, ALBERTA, CANADA

Judge: E. B. White, Leesburg, Va.
Stallions—Aged: 1st and 3rd, Layzell & Parr on MERCIER (10156) (*Grand Champion*) and PALLISER (5969); 2nd, N. G., 4th, W. Hoople on PRINCE (8826).
Three Year Olds: 1st, N. T. McClain on CHIEFTAIN (9737); 2nd, D. Fraser on MAPLEGROVE HARRY (8212).
Yearlings: 1st and 5th, E. A. Davenport on PIPPEN OF ACME (9988) and JALAP OF ACME (9213); 2nd and 4th, N. G. Rowley on SWAN OF ACME (9990) and FERRIS OF ACME (9989); 3rd, N. T. McClain on HERBERT K. (9944).
Mares—Aged, Yeld: 1st, N. T. McClain on DUCHESS K. (6894); 2nd, E. A. Davenport on MARVIOLET OF ACME (6294).
Two Year Olds: 1st and 2nd, N. T. McClain on NINA BELL (10685), and PEARL (10686).
Yearlings: 1st and 3rd, N. G. Rowley on GERTRUDE OF ACME (11607) and JUNE OF ACME (11606); 2nd and 4th, E. A. Davenport on PEACE OF ACME (9935), and ROSEBUD OF ACME (11604).
Get of Sire: 1st, E. A. Davenport on get of KEOTA JALAP (7610), with PEACE OF ACME (9935), PIPPEN OF ACME (9988), ROSBUD OF ACME (11604); 2nd and 3rd, N. G.; 4th, E. A. Davenport on get of MARATHON (2631) with BRILLIANTINE OF ACME (3861), MARVIOLET OF ACME (6294), and FERRIS OF ACME (9989).
Grand Champion Mare: 1st and 2nd, E. A. Davenport on BRILLIANTINE OF ACME (3861), and MELLIE (246).

EDMONTON EXHIBITION, EDMONTON, ALTA., CANADA

Stallions—Aged: 1st, Layzell & Parr on MERCIER (10156) (*Champion*); 2nd, C. Rupert on DANIEL (10001); 3rd, R. F. Dygert & Co. on LADDIE (10454).
Three Year Olds: 1st, N. T. McClain on CHIEFTAIN (9739) (*Reserve Champion*); 2nd, R. F. Dygert & Co. on LIPPER HILL DEFENDER (10457).
Yearlings: 1st and 4th, Geo. Lane & Co. on SENTINAL (9934) (*Champion Canadian Bred*), SPEARMINT (9924); 2nd and 3rd, E. A. Davenport on PIPPEN OF ACME (*Reserve Champion Canadian Bred*) (9988), and JALAP OF ACME (9213); 5th and 6th, N. G. Rowley on FERRIS OF ACME (9989), and SEVAN OF ACME (9990).
Mares—Aged: 1st, N. T. McClain on DUCHESS K. (6894); 2nd and 3rd, R. F. Dygert & Co. on CALETTA II. (11481), and QUEENIE (11480).
Two Year Olds: 1st and 2nd, N. T. McClain on NINA BELLE (10685) (*Champion*), and PEARL (10686).
Yearlings: 1st and 5th, Hamilton Bros. on PEGGY (11557) (*Champion Canadian Bred*), POPPY (11556); 2nd and 3rd, N. G. Rowley on GERTRUDE OF ACME (11607) (*Reserve Champion Canadian Bred*), JUNE OF ACME (11606); 4th and 6th, E. A. Davenport on PEACE OF ACME (9935), ROSEBUD OF ACME (11604).
Get of Sire: 1st, E. A. Davenport on KEOTA JALAP 106186 with PEACE OF ACME (9935), PIPPEN OF ACME (9988), and JALAP OF ACME (9213); 2nd, Geo. Lane & Co. on HALIFAX (1017) with SPEARMINT (9924), SENTINAL (9934), and SUNDANCE (11510); 3rd, N. G. Rowley on KEOTA JALAP 106186 with SEVAN OF ACME (9990), GERTRUDE OF ACME (11607), and JUNE OF ACME (11606).

PROVINCIAL EXHIBITION, REGINA, SASK., CANADA

Stallions—Aged: 1st, C. Head on KIEV (8476) (*Grand Champion*); 2nd, Ross G. Williams on FAIRHOPE (6467) (*Reserve Grand Champion*); 3rd, Geo. W. Russell on DARBY (5398); 4th, W. H. Kerr on JASO 125460; 5th, Vanstone & Rogers on FRANCIS (9483); 6th, Robt. Seely on PRINCE D. (5576); 7th, Peter Lung on SOVIGNY (7964).
Three Year Olds: 1st, Geo. T. Fraser on CARINN (10356).
Two Year Olds: 1st, W. H. Kerr on MAPLEGROVE LAGOS 147831; 2nd and 3rd, Geo. T. Fraser on COUNT VIMY (8337) (*Champion Canadian Bred*), and IOCARPRE (10294); 4th, S. T. Burgess & Sons on OLBERT (8381).
Yearlings: 1st, 3rd and 4th, Alexander McLaren on SILVERCREST FAVORITE (9827) (*Reserve Champion Canadian Bred*), SILVERCREST IDEAL (9863), and SILVERCREST CHIEF (9826); 2nd, W. H. Kerr on ANDAIN V. 152731; 5th, Robt. Seely on COMMODORE (9991).
Mares—Yeld: 1st, Edgar H. Petersmeyer on JULIA 11372; 2nd, 3rd and 4th, Williams Bros. on NELL 97415, BERNICE (11585) and MARTHA (11362); 5th, W. H. Kerr on MINNA 96826; 6th, Paul Seiferling on BEULAH (8503); 7th, C. Head on PINSIRENE (10017).
Three Year Olds: Park N. Williams on EILEEN (10480) (*Grand Champion*); 2nd, Ernest Grant on MANDY LEE (8978); 3rd, Edgar H. Petersmeyer on BLACK LORAINE (11373); 4th, Geo. T. Fraser on CARNONA IV. (11282).
Two Year Olds: 1st, N. G., 2nd, Edgar H. Petersmeyer on DOUBLE CHAMPION (8814); 3rd, Geo. T. Fraser on LOUISE (9205) (*Reserve Champion Canadian Bred*).
Yearlings: 1st and 4th, N. G.; 2nd, Geo. T. Fraser on CARINA (11283); 3rd, W. H. Kerr on IMAGE II. 152733.

SASKATOON INDUSTRIAL EXHIBITION, SASKATOON, SASK., CANADA

Stallion—Aged: 1st, 3rd and 7th, C. D. Roberts & Son on MONARCH (10386) (*Grand Champion*), SENATOR (10382), and FARMER BOY (10389); 2nd and 8th, N. G., 4th, W. H. Kerr on JASO 125460; 5th, Jacob Herman on KONFLUENT (3206); 6th, J. C. Johnston on VOLTAIRE (83129).
Three Year Olds: 1st, C. D. Roberts & Son on CATALPA GROVE PAULUS (9486); 2nd, N. T. McClain on CHIEFTAIN (9739); 3rd, J. H. Graham on LAGOS III. (10189).
Two Year Olds: 1st, 2nd and 3rd, G. F. Frazer on COUNT VIMY (8337) (*Champion Canadian Bred*), CARINN (10359), and IOCARPRE (10294); 4th and 5th, W. H. Kerr on MAPLEGROVE LAGOS 147831 and MORGAN 152734.
Yearlings: 1st, W. H. Kerr on ANDAIN V. 152731; 2nd, N. T. McClain on HERBERT K. (9944).
Mares—Aged: 1st, W. H. Kerr on MINNA 96826; 2nd, N. T. McClain on DUCHESS K. (6894) (*Champion Canadian Bred*).
Two Year Olds: 1st and 5th, G. F. Frazer on CARNONA IV. (11282) (*Grand Champion*), LOUISE (9205); 2nd and 3rd, N. T. McClain on NINA BELL (10685), and PEARL (10686); 4th, C. D. Roberts & Son on SMITH CREEK LAGORINE (10555).
Yearlings: 1st, G. F. Frazer on CARINA (11283); 2nd, W. H. Kerr on IMAGE II. 152733.
Get of Sire: 1st, G. F. Frazer on CARNOT 66666 (66666) with CARNONA IV. (11282), CARINNA (11283), and CARIN (10359); 2nd, W. H. Kerr on ANDAIN 62796 (65222) with MINNA (96826), IMAGE II. 152733 and AUDAIN V. 152731.

CANADIAN NATIONAL EXHIBITION, TORONTO, ONTARIO, CANADA

Stallions—Aged: 1st and 3rd, Hodgkinson & Tisdale on MIROTON 110602 (*Grand Champion*) WOODROW WILSON 117225; 2nd, Thorncliffe Stock Farm on GRAYMONT (9697); 4th, Paterson Bros. on GRECOURT (94993); 5th, Jas. Hume on ISLY (3066); 6th, Will T. Baker on IMPERATOR (92609.)
Three Year Olds: 1st, Sir H. M. Pellatt on JASMAN (9719) (*Reserve Grand Champion*); 2nd, Bater Bros. on GIBRALTAR (9597).
Two Year Olds: 1st, H. C. Soldan on MAGNUM (9393); 2nd, E. C. Budge on FOCH 150279; 3rd, J. & A. Roberts on PRINCE ALBERT (9200).
Yearlings: 1st, W. E. Morden on MAJOR HARICOT (9231); 2nd, J. & A. Roberts on MARSHAL FOCH (9836).
Mares—Three Years Old: 1st, H. C. Soldan on JAPONETTE (9932); 2nd and 4th, J. & A. Roberts on LADY NITRIERE (7573), and PRINCESS MARGUERITE (7574); 3rd, W. E. Morden on LADY JUVENILE (6729).
Two Year Olds: 1st, Bater Bros. on THE MARN (10476).
Yeld Mare: 1st, 2nd, 3rd, 4th and 5th, Thorncliffe Stock Farm on MILDRED (10630) (*Grand Champion*), QUEEN (10633), FLORA F. (10624), BESSIE KOMMIS (11381), and MENSTRUE (11376).

Upper Picture—By Courtesy Breeder's Gazette—Scene in "The Perche"

Having turned through these pages, are you not glad that you have been privileged to view the Percheron pastures and paddocks of some of the constructive breeders of two continents? Is there not something in these pages that appeals to every lover of the soil and of improved live stock breeding?

If you have not hitherto been a party to this great work of building animal form, that numbers among its devotees so many of the best men in every land where agriculture is supreme, why not ally your efforts now with these contributors to the betterment of the live stock industry?

—ELLIS McFARLAND.

Designed, Engraved and Printed by
The Franklin Company
720 South Dearborn Street
Chicago, Ill.

636.1
P412p
1922

THE PERCHERON REVIEW

THE LIBRARY OF THE
JUN 15 1956
UNIVERSITY OF ILLINOIS

PERCHERON SOCIETY OF AMERICA
UNION STOCK YARDS
CHICAGO, ILLINOIS.

JANUARY, 1922

Foreword

NO higher tribute could be paid the Percheron horse than that suggested by our cover plate. Can you not almost hear the sound of the heavy wheels and the splashing of the water? This scene is significant of the times through which the horse business is passing. These teams have descended the hill on the other side representing the decline in the interest of horse affairs and are now passing down the stream toward the place where they will soon take the bank. Are we not all glad that the draft horse business has seen its worst days and that we are now about to ascend the hill to better times?

Could there be anything more inspiring to the lovers of our premier breed than to note the cheerfulness with which these Percherons are going at their task; laying boldly into the collar even though their footing is uncertain? Oh that we farmers might take this illustration seriously in our New Year plans, looking onward and upward and not backward and downward!

As you turn through the pages of this year book there will be picture after picture showing why the Frenchman's drafter has become the favorite on American soil. Yes, here is size, bone, action, color, prolificacy, soundness, hardiness in every climate, ability to stand the heat, and easy keeping qualities—all that go to make a good, every-day work horse.

If agriculture is to endure, there must be a greater use made of the heavy horse. If Percheron progress is to go on as it should, there must be a deeper appreciation of good breeding and we must not forget that these prize-winning specimens are not so by chance, but that they represent the accumulated care and efforts of thousands of thoughtful men.

"Bringing In The Sheaves"

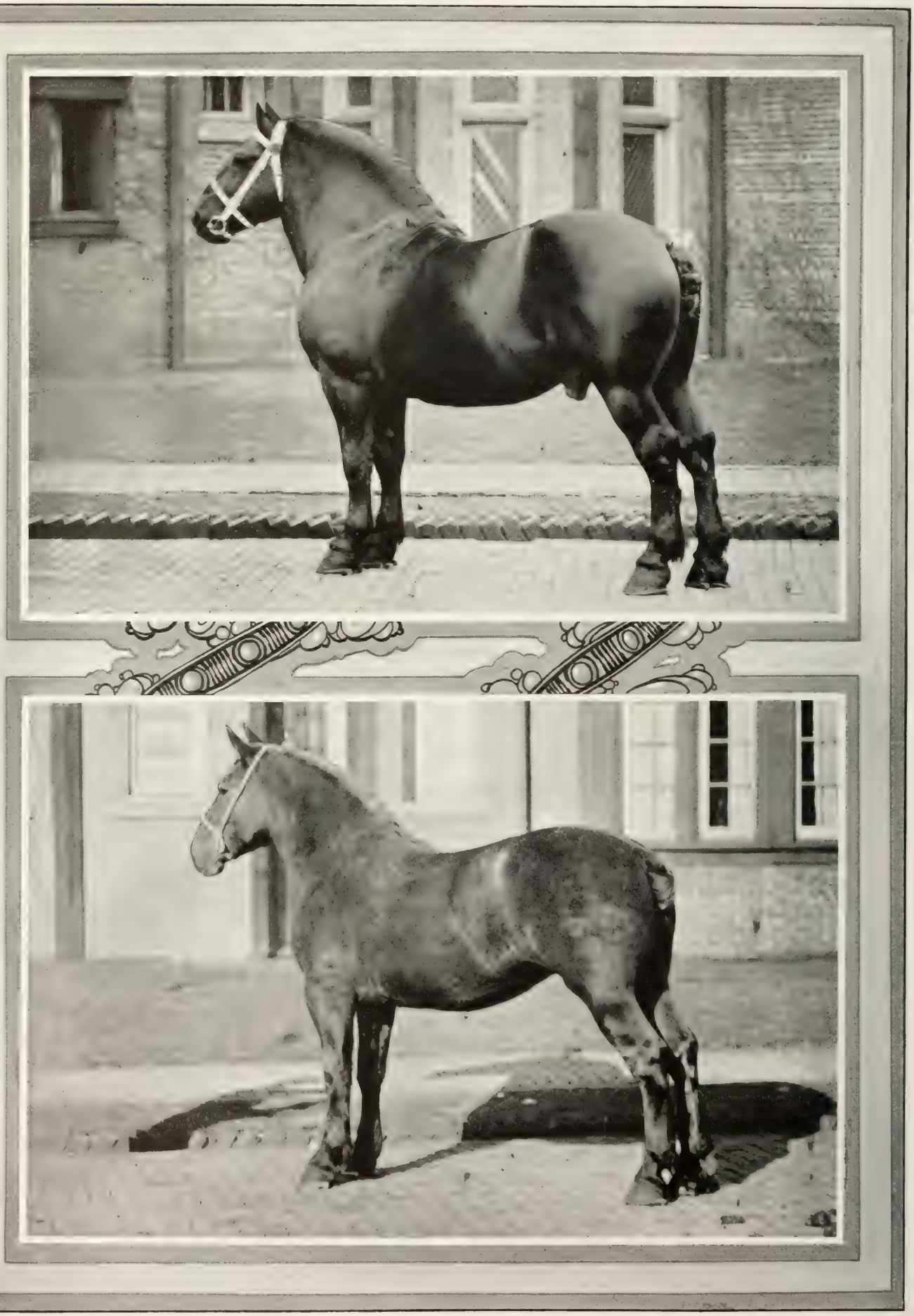

Upper Picture—LAET 133886, Champion Stallion 1921 International.
Lower Picture—MAPLEGROVE CARRIE 165650, Champion Mare 1921 International

AGRICULTURAL PROBLEMS AND DRAFT HORSE BREEDING

Address before Minnesota Horse Breeders' Association by ELLIS McFARLAND, Secretary Percheron Society of America

I speak to you men this afternoon as a plain farmer and not as a city office man. Having my own farm, the problems I have to meet with my tenant, banker, tax collector, freight agent and grain dealer are no different than yours. I do, however, have the advantage over most of you to the extent that my business requires me to travel a great deal and in that way I learn the ideas of some of our best farmers in all parts of the country.

Inasmuch as man must eat to live, agriculture has the most dependable future of any of our great industries. It is true that the year 1921 presented financial problems more difficult than most farmers of this land have ever experienced. It is no wonder that the farmer has had a hard time to make ends meet during the last 12 to 18 months when we consider that only 37 per cent of what the consumer paid for the product represented the farmer's pay and the other 63 per cent was used up in transportation and commissions. Someone has figured that at present prices a whole wagon-load of raw hides would not sell for an amount sufficient to buy harness for the team that hauls it. Then, too, at the present selling price of cotton, there is not a man in the South stout enough to carry sufficient cotton on his back to buy a suit of B. V. D.'s.

We must not forget that in normal times the farmers of this country buy three-sevenths of all our steel output, over 50 per cent of the products of leather factories and 42 per cent of the textile mills of this country. In addition to this, they feed the nation. Is it any wonder then that agriculture, in a measure, has gone broke when prices have been cut again and again on what the farmer raises and not lowered proportionally on the products he buys? Since the farmer cannot buy, is it any wonder that two and a half millions of people are out of work; that business men in cities are being wrecked financially in wholesale fashion; that banks are closing their doors and that men and women are no longer safe on the streets of our great cities for fear of daylight holdups? The whole thing is wrong and toppling over, and much of this chaos has been brought on by trying to force agriculture to a back seat in the world's affairs.

For the last quarter of a century or more, we have been busy telling the farmer that he must provide more attractive homes in order to keep his boys on the land. We have been building up a great civilization with the supreme idea of seeking pleasure, and unfortunately, that has directed a steady stream of humanity to the bright lights of the cities. We have been providing industrial conditions that have enticed the best youth of our land away from the soil until today only 37 per cent of our population lives on farms whereas, following the Civil War, there was 80 per cent. If those in charge of our country's affairs keep on year after year using their influence in the building of great cities and huge manufacturing institutions, forgetting the farmer, the one great menace to this country will not be foreign invasion, but a complete wrecking of agriculture.

At the beginning of 1922, however, out of this debris of financial turmoil, there are already hopeful signs for agriculture. The sterling is worth $4.21 now as against $3.53 twelve months ago. Cotton is selling for nearly 5 cents a pound more than on January 1, 1921. May wheat brought $1.15 as against $1.62¾ now. The German mark is a trifle over ½ cent as against 1⅜ cents a year ago. An economic conference is contemplated in Europe for the purpose of forming a strong financial organization which will facilitate exchange of goods on the basis of barter rather than International exchange drafts, in the case of those countries whose economic system is just now in complete confusion. Since foreign exchange is improving, exports will naturally increase. All of this indicates a more favorable money situation which, in turn, means better times for farmers.

The only two things in which farmers are interested now are to improve prices on agricultural products or else find a way of producing a crop with less expense. Perhaps it will take both to save some from bankruptcy. The signs do not point very favorably towards an increase in value of farm products; but there are a number of things the farmers can do to cut down the cost of production, and one of them is to increase their horsepower to a greater extent.

With present prices of all kinds of farm feeds and the relative sureness that values on such products will not increase to any great extent, the draft horse has come into public favor as never before. Is it any wonder with corn at 35 cents, oats at 30 cents per bushel and the best hay at $10.00 to $15.00 per ton, which are about the prices such crops are bringing at farm sales in the corn belt states, that the draft horse should be accepted so enthusiastically for farm power purposes? There are many things raised on the farm, such as corn fodder, oat straw and pasture which may be regarded practically as of no market value, and are used to make up a large part of a horse's ration. Considering this and the present selling prices of corn, oats and hay, it costs on an average for the year about 20 cents per day to feed a farm horse. This amount will provide enough feed to keep a horse in excellent flesh, such as is required where mares are raising colts. Where mules are worked or where farmers are extremely saving on the amount of feed, the cost would be considerably less than the 20 cents. Nearly every farmer has enough horses of his own so that when he figures how little it costs him for feed, it is evident that he cannot afford to use any other source of power than horses.

Have one man drive as many horses as two ordinarily do. Instead of paying a hired man $35.00 to $50.00 per month to drive a team, do the driving yourself. One man with eight big horses can drive a double 18-knife tandem disc with a harrow behind and do as much work in a day as three men ordinarily do with four small horses. By one disc going ahead of the other, the ground is left perfectly level and the entire work of discing and harrowing is done with one operation. The railroads are following out this idea of cutting down expenses and at the same time increasing efficiency. They are straightening out bad curves and putting on larger engines so that more cars can be pulled with the same number of men to operate the train.

Practically every farmer can benefit himself a great deal by using six horses on his gang plow instead of four. Pick out a pair of horses that will do the best as leaders and put them ahead with the off horse in the furrow. There are special hitches for this purpose, but since money is extremely scarce with most farmers, the old-fashioned way of hitching the lead team back to the plow with a log chain will suffice, if one is careful in driving. The trouble with most farmers is that the load is usually too heavy for their teams and, therefore, it is necessary that the horses be rested frequently. If one has never tried it, he will be surprised to find what a great help it is to have even a pair of small horses in the lead. Anyone knows that the only reason for resting a thoroughly seasoned team in the field is that there are not enough horses, which is another way of saying that there is not enough power. Even as the weather gets hot, if one has an abundance of weight in the collar there is usually not much need for standing at the ends. All of us have seen farmers whose teams seem to stand at the ends a third to one-half of the time. A two-bottom, 14-inch gang plow should turn 5½ to 6 acres per day.

The practice of using a 10 to 12-foot harrow is certainly behind the times. Anyone with a good-sized farm should not be content with anything smaller than a 20-foot harrow, for with six big horses he can then cover 45 to 60 acres per day. Why go to the expense of having two men and two teams do what one man and a team can do in a day? It is not only the expense of the extra man that counts but the matter of getting the crop in quickly and thoroughly at the same time. The success or failure of a crop more often than not depends upon when it is put in. We all know of repeated instances where it would have been worth several hundred dollars to have had a crop in a few days sooner.

Many farmers fail to appreciate the advantages of an 18 to 20-foot plank drag made of heavy 3-inch oak boards about 12 to 14 inches wide. They can be bolted together, one lapping slightly over the other, shingle fashion, with some weight on them such as a big post or heavy rocks. Such a drag makes an excellent way to crush clods and fill up holes. One man can easily drive eight horses to such a drag and by the time he has driven across the field and back, it is very easy to tell where he has been. Of course, one must have big horses to pull such a load; eight trotters or even little chunks cannot do the trick. If the clods are not too hard almost one time over the ground will put the soil in shape to plant. In fact, I have frequently seen one dragging such as I have described, and one good harrowing put the ground in excellent shape for planting corn. In the Fall, when the clods are very dry and hard, it may take two or three such draggings, but what is that when a man can cover 40 acres a day with one? Nearly everyone with 200 or 300 acres of land uses 15 to 20 horses for Spring work. If two men, each with an eight-horse team, a drag and a harrow, can put 40 acres of corn ground in shape in a day's time, such a system of using large team units is not impractical in the least. One's back may be a little more tired at night when it is necessary to harness and drive so many horses, but as long as financial conditions are no better than they are now, it behooves one to work harder and eliminate every possible expense for hired labor. It may be necessary to stay a little closer at home, work a little later at night, and have less time for automobile

pleasure-riding with his family, but against that will come the pay and satisfaction which will result in more agreeable conferences with his banker.

There was a time when many good farmers claimed that a two-row cultivator was not the thing, but such ideas are out of date in 1922. The implements have been perfected so that anyone who is careful can plow two rows of corn at the same time and do it just as well as one. Again, the way has been provided whereby one man can accomplish as much as two with the old method. The two-row cultivator has the additional advantage of enabling the farmer to stir his corn oftener, and we all know that frequently, in sight of a heavy rain, after our corn has been plowed for the last time, we would give anything to plow it again so that the air might get in around the roots. However, with only one plow available and most of the help required in the harvest field, it is impossible to plow any considerable number of acres before the corn gets too big. In my own experience, I have seen times when the increase in yield which the corn should have made, would have purchased several pairs of two-row cultivators. Here in the corn belt states this problem of corn plowing and harvesting at the same time is a serious one and larger machinery and bigger and better horses is the only solution of the difficulty.

Every farmer should bear in mind that although horses are comparatively cheap, they are no cheaper than any other kind of farm animals and since the cost of raising a colt is almost a negligible amount, it behooves every one on the land to begin raising a few draft colts. The time is at hand when these old farm horses which have been used for the past ten years should be replaced by young ones. It does little good to say that we appreciate the advisability of using larger team units if we do not at the same time indicate our interest by having every horse in that team able to do his full share of the day's work. It can be truthfully said that a team is only as strong as its weakest horse. If only one horse is unfit by being too old, too weak or affected in a way that lessens his working power, the whole team, man and all, must stand at the end and rest. Therefore, that horse may be cheap in value but is a very expensive one to work in the busy season when teams should be kept moving every possible minute of the day.

Looking ahead there must, of course, be a greater use made of heavy horse-power on the farm and at the same time a vast improvement in the quality of those draft horses if the greatest profits are to be obtained. The money made will not be dependent upon the number of horses, but entirely upon the kind. There are many farmers today who have horse "Boarders" so to speak, the kind that eat but do very little work because of some defect or other. We must breed and keep good "hot weather" drafters so that we will only need to feed those that are ready for the harness every day. Quality must come first and then size, and naturally, the more of the latter the better, as long as the quality and general makeup of the animals are in the right proportions. Poor action, found in the horse that stumbles along or wings badly, is one of the worst drawbacks to an efficient farm horse. From the standpoint of making money, no farmer can afford to keep a horse that is not always ready for the collar, nor can he afford to keep a surplus of horses in the pasture to take the place of those that get "knocked out" at work. If teams of the right kind are properly worked and cared for, they will do their full share in the harness without any vacation days.

It should be remembered that no one living now is likely to see the day when we will have an oversupply of Percherons. It is true that 74.9 per cent of all pure bred draft horses in the United States are Percherons, according to the last census report, and that the total number of pure bred draft horses is only 94,188. By breeds, there were 70,613 Percherons, 10,838 Belgians, 5,580 Shires, 4,221 Clydesdales and 2,938 French Draft. In fact, 58.5 per cent of all pure bred horses owned on farms on January 1, 1920, were Percherons. There is only one pure bred draft horse to every 68 farms and only one Percheron to every 91 farms. Even in Iowa, one of the leading draft horse states, where Percherons are evenly distributed all over the state, there is only one pure bred Percheron to every 22 farms. In this census report it was interesting to note that Illinois was first in number of Percherons owned, Iowa second, Kansas third, Ohio fourth, North Dakota fifth, Nebraska sixth, South Dakota seventh, Minnesota eighth, Indiana ninth and Missouri tenth.

It should further be noted that according to the reports of the different stallion registration boards, the average age of draft stallions standing for public service is about 10 years. We are going to need a new supply of good young draft stallions soon and the real ones are hard to find. The opportunity of filling this demand will naturally be met very largely by Percheron breeders but it is certain there will not be enough colts of the right sort to go around. The answer is very simple because the majority of breeders do not take the care of their colts which they should. The small, unsound Percheron stallion that is grown from weaning time in a dry lot and box stall is worse than none at all. One cannot blame farmers for refusing to breed to such a horse. It would have been far more profitable to the man who raised him, had such a horse been castrated as a yearling. The good, big, sound stallions had all the patronage they could handle in the spring of 1921 which is exactly as it should be. The sooner horse breeders realize that it takes more than a pedigree to make a stallion fit to sire acceptable farm horses, the better off such men will be financially. The trouble is not with the stallion business and the lack of interest among farmers, but with the lack of knowledge on the part of many so called horsemen of what constitutes a real draft sire. Most farmers want to breed their mares but there are very few communities where a real good draft stallion is available.

It is interesting to note the practical reasons given by some for their use of Percherons in preference to some other breed.

I talked recently with E. S. Humphrey, who represents a firm owning much timber land in the mountainous section of Vermont. He says they use approximately 1,000 draft horses and over 90 per cent of them show a predominance of Percheron blood. Being especially anxious to know why they favored the Percheron I questioned him and he answered in this manner: "It is impossible for us to use a shallow heeled, shelly footed horse or one with a small foot inasmuch as we are located in a mountainous country. It is necessary that we have a horse with a big foot and the quality of hoof which will hold a shoe. For this reason, and the fact that the Percheron has a good disposition, he surpasses all other breeds. We pile logs on sleds to a height of 15 feet and as we go down the mountain side the average horse will kick badly if the load runs up on his heels, but the Percheron has sufficient instinct to step out of the way of the sled. The loads are extra heavy and the horses get very warm and for that reason we have some trouble with sickness, but have fewer doctor bills with the horses showing Percheron blood than any other draft breed."

Anyone who has ever paid any attention to this matter of disposition among draft horses will recall that he has seen very few stallions at work except Percherons. Because of their hardiness they take good care of themselves in the harness and are very little trouble to work. In fact, if one will work a young draft stallion judiciously, he will grow bigger and be a lot surer than if kept in idleness with nothing to do but stand around and eat three meals per day.

Undoubtedly the strongest evidence that one can cite of the popularity of Percheron characteristics among American farmers, is the fact that two out of every three pure bred draft stallions standing for public service are Percherons.

Because the right kind of Percherons are especially good hot weather horses, the breed is increasing very rapidly in popularity in the South. The quality sort is most suitable below the Mason & Dixon line. What every farmer wants is a horse ready for the collar every day and so many drafters are sad disappointments in this respect because they are large slab sided, coarse jointed, light waisted, clumsy footed horses. The popular type Percheron today among our best breeders is the most valuable sort of a farm horse, being of moderate size with quality, good action and properly set legs.

When we are replanning our horse program, providing for more economical methods, it will be well to consider that the years just ahead of us should be spent in diversified farming. This is a time when it will pay to raise good livestock. Better put some of the land back into grass that was plowed up when corn sold for $2.00 per bushel and let it rest. The most opportune time the farmer has seen in recent years for stocking his land with good animals is at hand because prices on everything are at the bottom. Good cattle, hogs, sheep and draft horses will turn the now unsalable products of the farm, such as pasture, hay, straw and corn fodder, into profit if rightly handled. In fact, this is the only way to sell these feeds and get anything for them. Then too, there is no grain a farmer raises that will make any profit at present values. Therefore, the one great chance that lies before the American farmer today is to use his brains in the management of good breeding animals for the increase cannot help but make some money.

There is abundant hope for every man on the land who will take these few homely suggestions and put them into practice. It must, however, be a thrift program from now on if farming is to endure. It means good draft horses and no other kind for the farm. There must be brood mares for they help to produce their own fuel, do their own repair work and besides reproduce their own kind. The brood sow, milk cow, and the ewe should not be overlooked if a farmer wishes to pay off his debts most rapidly. In fact, we are in the midst of a new era in farming that will require clear thinking and good business judgment, properly seasoned with optimism, in order that we may scatter these financial clouds now hanging over American agriculture.

As You See Them On Good Farms

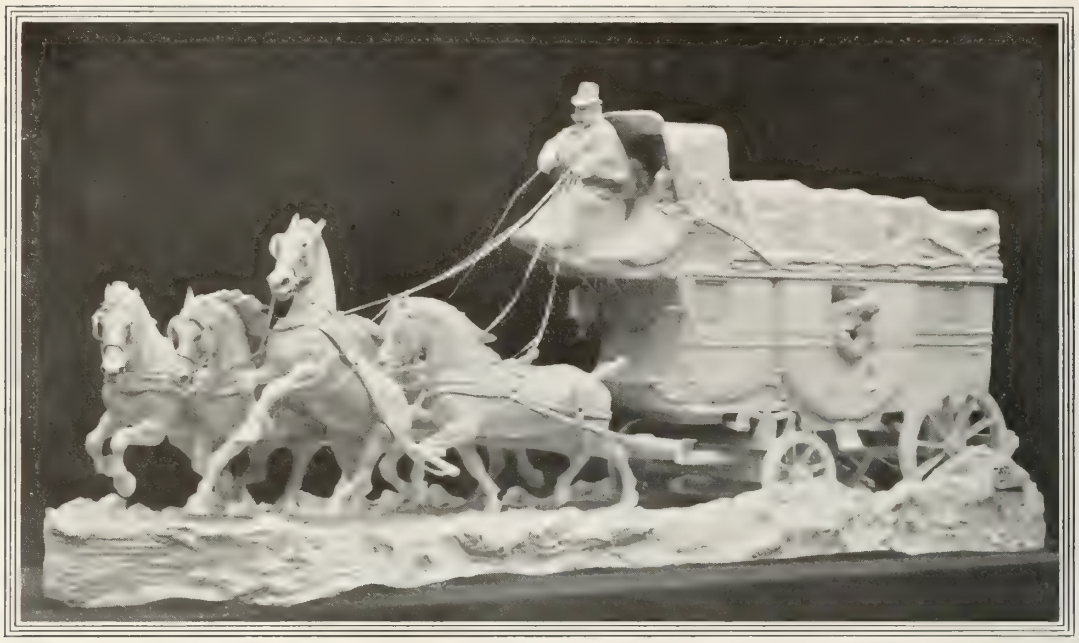

"Le Perche Aux Bons Chevaux"

(The Perche of the good horses)

To those who are familiar with *A History of the Percheron Horse,* (Sanders Publishing Co., 1917), the verses printed on the opposite page explain themselves, but as there is a young army of Percheron enthusiasts and potential breeders growing up, whose knowledge of the Percheron is still in the elementary stage, a brief resume of the salient episodes in the history of their favorite breed is opportune.

Since immemorial times the ancient French province of le Perche, from which the Percheron derives its names, has been famed for the quality of its native horses, and the words quoted as title at the head of this page have been handed down through generations in France as proof that mention of the Perche is synonymous with good horses.

During the age of chivalry the Percheron, like all the heavier breeds of horses in Europe, was employed as a war horse. The feudal barons and their vassals of that period in the Perche sallied forth to battle mounted on their own native horses—the prototypes of the Percheron of today. During a part of the eleventh century history records that the barons of le Perche and Normandy were continually engaged in civil strife. Each fief or petty kingdom was continually struggling for supremacy with its neighbor. This civil strife was only broken in order to fight the Saracen invaders of Spain. The Crusades, however, caused the knights-errant of the Perche to sink their petty wars in order to repel the infidel menace to Christianity in Palestine, and the men of Perche, along with thousands of other crusaders from all parts of Europe, rode all the way to the Holy Land, filled with a fervent Christian zeal to repel and annihilate the Moslem unbelievers. Rotrou III, Count of Mortagne and Seigneur of Nogent, commanded the tenth corps of the Christian army at the siege of Antioch, and also took part in the siege and capture of Jerusalem, July 15, 1099. On returning to the Perche the following year the old quarrels between the nobility broke out again, and we find Rotrou engaged in strife with his mortal enemy, Robert of Belleme, known to history as "Robert the Devil." Shortly afterwards the bellicose barons and their retainers again united their strength to crush the common foe in Spain, and we learn that the knights of the Perche greatly distinguished themselves against the infidel invaders. And so the story goes "when knighthood was in flower," the fighting instinct seemed to be a necessary adjunct to the lives of the feudal barons of those days.

In all these desperate encounters a good mount was essential. Clad from head to foot in heavy armour the knights rode only the best type of *destrier* or war charger—active horses of proud carriage, possessed of a powerfully boned and well-muscled frame, and endowed with rare intelligence, courage, and stamina. The Percheron horse of that period was admirably fitted for this purpose.

From the end of the sixteenth century up to the time of the French Revolution the Perche enjoyed a long and profound peace. Agriculture and livestock breeding made much progress, and manufactures, arts and commerce grew apace in this golden age. As the old war-charger type became obsolete horses were used for other purposes; many of them became pack animals, others were used on the land. Up to this time oxen had been employed exclusively for plowing.

With the advent of the stage coach or diligence the Percheron at once became popular, and achieved undying fame as a horse which trotted fast with a heavy load; indeed it is generally admitted in France that no other breed or type of horses could equal the Percheron for this particular work. Power, activity, stamina and wearing qualities were all put to a severe test in moving the heavy, lumbering diligence coaches on a time schedule.

Then came the railroads which rendered the diligence obsolete. The Percheron was then modified to suit the prevailing demand for a heavier farm horse. But several decades previously we find that the breed had been undergoing a modification: the colts were better fed and selection became more rigorous under the stimuli of prizes, pensions for stud stallions, and other incentives offered by the French Government in order to encourage the farmers to raise better horses. The Government haras or studs did grand work in co-operating with the efforts of breeders in the Perche.

All the great draft breeds found their admirers and partisans, and were introduced in this country at that period. These several breeds have each played an important economic role in America's agricultural history. But it will not be denied, let the explanation be what it will, that none have risen to the degree of popularity enjoyed by the Percheron today. There is in the make-up of the Percheron certain qualities which particularly endear him to the average American farmer, and as the years pass the popularity of this sterling breed shows no signs of waning. Owing to the invention of mechanical implements which required considerable power for their operation, the American importers gradually insisted on a horse which would weigh a ton or more in good flesh. As the Percheron is a breed which shows remarkable plasticity and early maturity it responded well to the selective methods and more intensive feeding system necessary to produce a weightier horse.

No one who has ever visited the home of the breed can forget the rustic old-world beauty of this small province, with its streams and rills, woods and dales, rolling hills and splendid macadam roads; old quaint villages and picturesque farm houses, hundreds of years old in many cases. About the end of May, or in early June, the landscapes are ravishing in their color, contour, and perspective.

The romantic history of the Perche, the religious zeal which prompted its knights to rush to the succor of Christianity when it was menaced by the Moslems, the sacrifices in blood and treasure which its inhabitants have willingly made through the ages *pour la patrie,* the strong link of friendship which has been forged by the farmers of le Perche and American importers during several decades; as well as the quality, distinction, beauty and utilitarian virtues of the Percheron horse have all combined to inspire the writer in his humble attempt to perpetuate in verse the memory of "le Perche aux bons chevaux."—J. A.

TO THE PERCHERON

(Copyright, 1922, by John Ashton.)

Oh! lovely Perche, where flow the Sarthe and Huisne;*
Where ev'ry vale resounds with streams and rills;
Where mellow mists bathe pastures ever green,
And fruit and grain spread o'er thy rolling hills.

Gay springtime finds thy fair face at its best;
'Tis then that Nature makes her bravest show,
In raiment bright, fresh from long winter's rest,
When sap in living things begins to flow.

The skylark sings his carol to the morn;
The blackbird whistles high in yonder birch;
And tinted apple-blossoms, newly born,
Bedeck the verdant prairies of the Perche.

The dappled brood mare blinking in the shade,
Her trusting offspring sleeping by her side—
Such scenes of rural beauty ne'er can fade
From mind; while mem'ry lasts they must abide.

* * * *

In ancient days the feudal barons went
To eastern climes, the Moslem host to slay;
With Christian zeal and noble purpose bent,
Disdaining peace, they welcomed—sought—the fray.

Not all returned, for some, their life's blood spilled,
'Neath Orient skies their bones were left to dry,
But many knights, with cup of victory filled,
To ancient Perche brought back their battle-cry.

In civil strife proud fief 'gainst fief took side,
For honor's cause they donned their armour bright.
Their only choice: they fought like men and died,
Accepting war when might menaced their right.

'Gainst Islam hordes once more the Seigneurs bold
Their strength unite to crush the common foe:
In sunny Spain the knights of Perche, we're told,
Laid swarthy Saracens by thousands low.

No weakling steed, nor horse of sluggish pace,
Would deign those heavy-armoured knights to ride;
On chargers bold of stalwart native race
The men of Perche rode forth to win—or died.

With hoofs like flint, and adamantine hocks,
Alertness, courage, marked in ev'ry trait,
The Perch'ron grays supported weight and shocks,
And proved their steel in ev'ry grim affray.

* * *

The blazoned shields and helmets thick with dust—
For now the long dark age has had its day—
Lance, battle-axe, and armour go to rust;
Now peaceful arts and commerce hold their sway.

But once again this peer of equine breeds,
His plastic form to breeders' art submits;
His sterling virtues rise to present needs,
As now with fleeting coach he gayly trips.

Yet time with never-ending change goes on;
Inventive science brings us iron steeds;
The proud diligence finds its mission gone,
And now no more responds to modern needs.

The Perch'ron now assumes his later role;
His form is changed commercial wants to please.
With studious care the breeder gains his goal:—
A horse that weighs a ton, and trots with ease.

* * * *

Oh! lovely Perche, fair land of limpid stream,
Of grassy vales and undulating hills;
'Tis there the Percheron draft colts reign supreme,
(As good as gold, they pay the farmers' bills.)

Oft have I watched them, heard their joyous neigh,
With unkempt manes and streaming tails they run,
Now stop to browse, wheel, now snort and dash away,
Now toss their heads and lift their heels in fun.

As time goes on, nerve, bone and muscle grow,
And weight and strength the youthful forms soon change;
Not long untaxed such idle ease may go,
The hour has come to leave their native range.

For buyers come and bring their foreign gold;
They make their choice: the breeder's work is o'er;
The bargain's made, the virile colts are sold,
To leave their native haunts for Western shore.

Their handsome forms in collar never shirk;
For fifty years they've plowed Columbia's soil.
At home alike in farm and city work:
They now feed hungry millions by their toil.

Their virtues sung by farmers near and far,
Surpassing fair, of frank and noble mien,
'Twere vain to try their sov'reign fame to mar,
For better horse the world has never seen!

JOHN ASHTON.

---

*Pronounce *ween*.

WOODSIDE FARMS
SANDUSKY, OHIO

LAET

STUD HEADED BY LAET 133886, Grand Champion Stallion, International Live Stock Exposition, Chicago, 1921

Our herd sire, LAET, is only a five-year-old but his record as a sire has never been equalled by any horse of the breed, age considered. We own his dam and she was Reserve Senior Champion at the 1921 Ohio State Fair. LAET colts won the Get of Sire Championship at the same show where 203 Percherons were exhibited, the largest Percheron show in 1921. LAET colts also stood Second at the 1921 International in the Get of Sire class in which there were 19 entries. It was a LAET colt that was Reserve Grand Champion of the International, which is the first time in the history of this show that the Champion horse was the sire of the Reserve Champion. The First Prize Futurity Stallion and the Second Prize Futurity Filly at the 1921 International were LAET colts.

It was said on good authority that the 1921 International had the greatest Percheron show ever held in America or France, quality considered—more outstanding breeding animals.

For detailed report of our winnings in 1921, see reports in this booklet of Ohio and International shows. Sons and daughters of LAET won 8 championships and LAET won 4 championships. We own the dams of all of these champions but one.

We have stallions and mares for sale.

D. P. HAXTON, Manager **W. H. BUTLER, Owner**

SELMA FARM
LEESBURG, VIRGINIA

(Photo, Left to Right)—Butler, Perfect, Hesitation, Jerome, Couceorous (Dam of Laet) and Laet—All Champions and the Four Colts Are All Sired by Laet.

SELMA FARM'S GREATEST RECORD

Was made recently at the 1921 Chicago International. LAET, the Grand Champion Stallion, was bred at Selma Farm and his son, JEROME, the Reserve Grand Champion Stallion of the show is also a Selma Farm product. This is the first time in the history of the International that the Grand Champion Stallion was the sire of the Reserve Grand Champion. The first prize futurity stallion and the second prize yearling filly were both sired by LAET and bred on my farm.

At the 1919 and 1920 Ohio Percheron Breeders' Shows, colts bred by me won 13 Firsts and 10 Seconds. I also won First on Get of Sire and both Grand Championships—10 championships in all.

At the 1921 Ohio Percheron Breeders' Show, colts bred by me won 11 Firsts, 5 Seconds and 9 Championships. I bred the Grand Champion Stallion and also purchased the Grand Champion Mare.

The fact that I have bred all of the Grand Champions, Stallions and Mares at the last three Ohio State Fairs, excepting one Mare, and I purchased her, is a record that speaks for itself. Furthermore, it should be mentioned that these were the largest Percheron shows held in the country during those years.

E. B. WHITE, LEESBURG, VIRGINIA, NEAR WASHINGTON, D. C.

HOW TO GROW GOOD PERCHERON COLTS

The majority of our Percheron breeders need to know more about feeding their colts. The number of good young stallions that are ruined every year through improper feeding is appalling. As a rule, the fillies do not show the ill effects of wrong feeding as much because they are out of doors on pasture more than the stallions.

The three main things which every breeder should know are: (1) How to breed a good individual; (2) How to feed it well and (3) How to do it at a reasonable expense.

The Illinois College of Agriculture has recently closed a series of feeding tests where a total of 42 registered Percheron fillies were fed from weaning time until they were approximately two years of age. Five different ways of feeding were tried out.

The most suitable ration found was one composed of 75% crushed oats and 25% bran, in addition, of course, to good pastures and legume roughages with some oat hay. The fact was very clear by the time the last trial was over that there was such a thing as feeding too much alfalfa hay. The best results were obtained when at least half of the roughage part of the ration was composed of oat hay. Such other carbonaceous roughages as oat straw, corn stover (without the ears) or timothy hay are usually satisfactory.

The second best method of feeding was discovered to be a ration composed of 40% corn, 40% oats and 20% bran, together with alfalfa, oat straw and pasture, proving, of course, that the less corn used the better will be the results in the mature animal. Corn is too fattening to grow clean, quality limbs on draft horses.

In the other trials where 50% to 75% of the grain fed was corn, the fillies got plenty big enough but the tendency was strong toward soft hocks and lack of quality in legs.

The first ten fillies were fed corn and oats half and half by weight, in addition to alfalfa hay, for these are the feeds most every Percheron breeder has on his farm, and as a rule they are regarded as the cheapest. Furthermore, this is the more common way of feeding followed by draft horse men.

The aim was also to determine if good fillies could be grown without the use of mill feeds such as bran. There was no difficulty in growing big fillies but there was serious trouble in keeping them sound in their hocks which is exactly the experience of most Percheron breeders. They blame the animal of its ancestry but the real thing at fault is the method of feeding. Then again some animals actually inherit a tendency toward weak hocks that will not stand heavy feeding.

With these facts in mind, is it any easier to understand why we have so few real outstanding good stallion colts? Most of them have to stay in box stalls, with an occasional run in a dry lot, from weaning time on. They are lucky to live, let alone grow into a desirable draft horse.

Probably the most successful stallion grower in this country follows this practice. He never allows his stallion foals to run with the fillies after they are weaned, but keeps them so isolated from all of the other horses that they cannot even smell them over the fence. As a result these young stallions can be run together until they are two and one-half years old and sometimes longer. This man always keeps an odd number of colts together, for it is oftentimes a great help to have the third colt break up the play when they get to running too hard. He sometimes has as many as seven colts in one pasture of about ten acres. It does not require an extra strong fence either to hold stallion colts if other horses are kept entirely away.

Stallion colts do a great deal better if they are kept out of doors on good blue-grass pasture, except in very severe weather in the winter, or through the bad flytime in summer. In the latter case, it is always best to shut them up in a darkened stall in daytime. The breeder mentioned frequently has five to seven colts running together, weighing that many tons at 30 months of age. If a breeder cannot provide good grass paddocks for his colts, he cannot succeed in growing stallion colts. The reason the French breeders have always developed so many high class colts is because they know how to feed and because they grow their colts out of doors on good blue grass.

Few breeders have little idea of the quantity of feed it takes to grow a colt from weaning time until he is about two years old. This Illinois experiment with the best ration of 75% crushed oats and 25% bran, took 73 bushels of oats, one-third ton of bran, one and one-half tons of alfalfa hay and one and one-fourth tons of oat hay per filly.

The other test with corn and oats half and half by weight, which is the ration most breeders use, took 45 bushels of shelled corn, 80 bushels of oats and a little over two and one-half tons of hay per filly.

These figures on the amounts of feeds required are particularly helpful because they enable breeders to determine very closely what it costs to feed their colts. With oats at 35c per bushel, bran at $20.00 per ton and alfalfa hay at $16.00 per ton, which are approximately the prevailing prices today, it would not cost more than $100.00 to feed a filly or stallion colt from weaning time until two years of age on the best ration of crushed oats and bran. When corn sold for $2.00 per bushel, oats $1.00, and alfalfa hay about $35.00 per ton, the cost of growing draft colts was nearly four times what it is today. The cheapness of feed now makes the breeding of good Percherons all the more encouraging.

We oftentimes see breeders who have undersized colts and many of those men are not aware of how large a well-grown Percheron colt should be. The figures obtained in this experiment on the height of these fillies should prove helpful. The first ten fillies stood 13 hands 2-3/10 inches high at weaning time and 15 hands 2-3/10 inches high at the close. The sixteen fillies in the second test were exactly one inch taller all of the time. The third lot of sixteen fillies were 14 hands 5/10 inches tall in the beginning and practically the same height as the fillies in the previous tests at two years of age. In weight the fillies came to an average of 835 lbs. in the Fall after they were taken off the mares and approximately 1500 lbs. in the Spring when they were two-year olds. A breeder who has a 1200 lb. two-year old stallion has a colt that is not big enough, and the chances are ten to one against his ever getting sufficiently large to be rated as a first class colt.

Undoubtedly the most valuable lesson brought out by this series of feeding tests is the extreme importance of breeders having plenty of good pasture in addition to a moderate amount of leguminous roughages with some carbonaceous roughage such as oat straw or oat hay. Breeders can easily produce colts with "gummy" hocks by feeding too much alfalfa hay. Corn and alfalfa are too fattening and because such feeds are very palatable, colts will eat more than they should if given a chance. Colts coming from The Perche have the advantage of being grown on strong limestone soil. In the United States we find that Percherons grow a much better quality of bone where they feed freely on blue-grass pastures properly nourished with limestone. In the foothills of the Rocky Mountains remarkably good colts are raised because this one essential part of a horse's food is supplied in the natural way. In the corn belt states where our soil lacks in this element, ground limestone should be applied regularly on the horse pastures. Cow manure is also good. There is nothing better than old blue grass as long as it does not become infested with parasites, but if they become troublesone the only way to kill them off is to plow up the land. Of course, rolling land must be kept in permanent pasture. Farmers should get those pastures which they plow up back to blue grass as quickly as possible. Some fresh grass for change is always best if one wishes his colts to grow most rapidly. It takes an acre of pasture per head for yearling Percherons and more if the grass is not abundant. The best kind of pasture for horses is blue grass with some timothy, orchard grass and clover.

These several tests by the Illinois Experiment Station proved conclusively that much better results were obtained when comparatively small amounts of grain were fed during all seasons rather than feed it in large quantities at one time and perhaps discontinue its use at other times. Abundant pastures and legume hays reduce the grain requirement but it is not possible to secure the most satisfactory and economical growth and development unless these are supplemented with grain feeds.

Breeders will do well to follow the system used in these feeding tests by allowing all of their colts, stallions and fillies to run out of doors as much as possible, but, of course, the stallions cannot be run with the fillies. Never confine them in stalls unless in real severe weather or in the summer time when flies are very bad. They have better appetites and grow faster if they have the freedom of out of doors. Good-sized lots near the barn are very necessary where colts can run and exercise when it is too soft to have them on the grass. Stallion colts will tramp on their heels some by running together, but the little harm done in this way is of small concern because the colts grow so much faster and their legs are a lot better than if they were grown in dry stalls and turned out in lots by themselves. In winter, they should have a dry bed so they can lie down as they please and their stall or shed should be so arranged as to break the full force of the wind.

The work of this experiment was carried out under the direction of J. L. Edmonds and W. G. Kammlade with W. J. Engle and R. N. Engle in charge of the daily feeding and care. Every Percheron breeder should have a copy of this valuable booklet on feeding draft colts. It can be secured free by writing the Illinois Agricultural Experiment Station at Urbana for Bulletin No. 235.

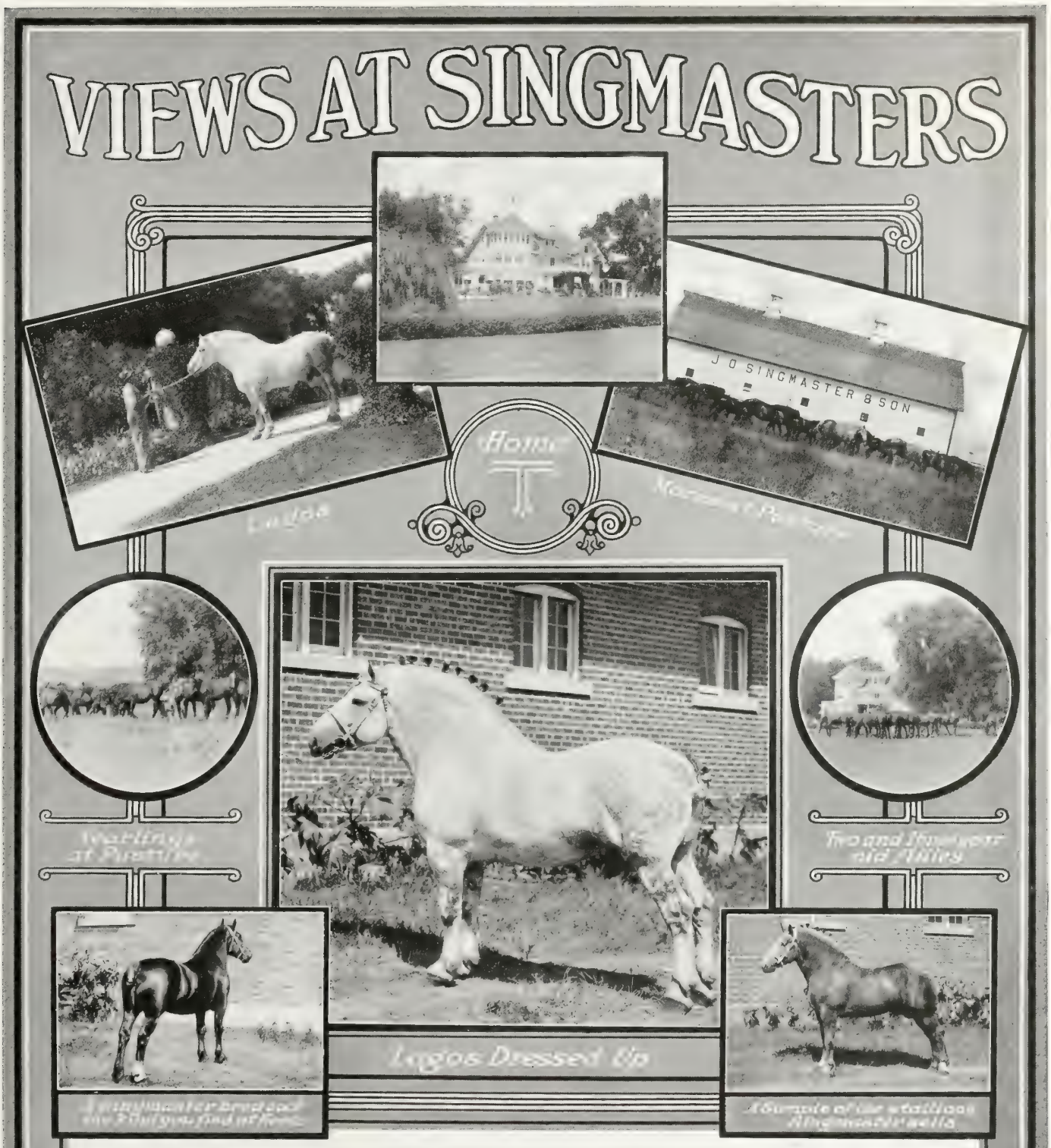

In the last seven years we have won 95 championships at 21 different shows. We bred and raised the grand champion mare at the 1915 World's Fair. Our herd horse LAGOS is the only Percheron stallion that ever sired two grand champion winners at the Chicago International. His daughters, LAGOCEO and MAPLE GROVE CARRIE, won this coveted honor in 1918 and 1921. The filly that won in 1921 was bred by us and is the first yearling Percheron filly to be made grand champion at the International.

We have over 100 head of Percherons on our farm. There are a number of outstanding big black and dark grey young stallions. We also have some mares for sale in foal to LAGOS, the champion stallion at the 1915 World's Fair.

J. O. SINGMASTER & SON

KEOTA, IOWA, 102 Miles Southeast of Des Moines, on the Rock Island R. R.

BELL BROS.
Wooster, Ohio.

(Above Photo) Best Five Stallions, 1921 Chicago International

WINNINGS OHIO STATE FAIR 1921—

First Prize—Four-Year-Old Percheron Stallion.
First Prize—Two-Year-Old Percheron Stallion.
Senior Champion Stallion.
Junior Champion Stallion.
Grand Champion Stallion.

WINNINGS INTERNATIONAL, CHICAGO, 1921—

First Prize—Two-Year-Old Stallion.
Junior Champion Stallion.
Reserve Grand Champion Stallion.
First on Best Five Stallions.

When in need of a good Percheron Stallion or a pair of Mares, write

BELL BROS., Wooster, Ohio

Established 1879

GREGORY FARM

Has Won Every First Prize Get of Sire Class at the International from 1912 to 1921, Inclusive

CARNOT has defeated every stallion that was ever shown against him.

WINNINGS OF HIS GET—Sons and daughters of CARNOT have won 104 championships at the different state fairs and national exhibitions, including Reserve Grand Champion Mare at the 1921 International. CARNOT is one of the greatest sires of the breed because he begets such a large percentage of champions. No other Percheron stallion has such a phenomenal record to his credit at the International or any other large show.

WOLFINGTON 147858 (Son of Carnot)

Photographed as a Two-year old in 1920. Champion American Bred Stallion, 1919 and 1920 International

The Undefeated Colt of His Age at the International for Three Consecutive Years

WE SHOW WHAT WE GROW FROM CARNOT

We have sons and grandsons of CARNOT that are priced to sell. Some have show yard records and others have not. They are suitable to sire champions for you. For winnings at the 1921 shows, see reports in this booklet of Kansas National Live Stock Exposition, Missouri and Illinois State Fairs and the International. We have 20 head of young mares and stallions for sale.

A Limited Number of Mares Will Be Accepted for Service. Write Early

W. S. CORSA -:- White Hall, Illinois

69 Miles North of St. Louis on C., B. & Q. R. R. and 20 Miles South of Jacksonville on C. & A. R. R.

Get Our New List of Horses for Sale

Note the ads which follow in this section represent Illinois breeders.

1—Illinois breeders now own 4 Percheron stallions, Grand Champions at the International—a record no other state equals.
2—Illinois breeders raise more Percherons annually than any other state.
3—Illinois breeders who are members of the Illinois Percheron Breeders Association own over 1,500 head of Percherons and more than 45,000 acres of land.
4—Illinois breeders have owned a large proportion of the best Percheron sires, imported and American-bred.
5—Illinois breeders imported and exhibited 7 stallions that were Grand Champions at the Chicago International.
6—The dam of the 1921 Grand Champion Stallion at the International was bred in Illinois.
7—The sire of 1921 Grand Champion Mare at the International was imported by an Illinois breeder.
8—Illinois breeders imported and exhibited 4 stallions, Reserve Grand Champions at the Chicago International.
9—Illinois breeders imported and exhibited 5 mares, Grand Champions at the Chicago International.
10—Illinois breeders bred and exhibited 3 mares, Grand Champions at the Chicago International.
11—Illinois breeders bred 3 mares, Grand Champions at the Chicago International.
12—Illinois breeders own more high-class sires than do the breeders in any state.
13—Over half of the Grand Champion Stallions at the Chicago International have been Illinois horses.
14—Nearly 70 per cent of the Grand Champion Mares at the Chicago International have been Illinois horses.
15—Every first prize award in the Get of Sire Class at the Chicago International for the last ten years has gone to an Illinois sire.

We furnish prospective buyers with a sales list showing every Percheron for sale in the state that is owned by a member of our association. This gives a description of the animal, age, color, breeding, etc. Nearly all of the active Percheron breeders in the state, both large and small, belong to this association.

For further information address

ILLINOIS PERCHERON BREEDERS' ASSOCIATION

J. L. EDMONDS, Secretary, URBANA, ILL.

University of Illinois Percherons

A choice collection of imported and home bred mares. FERNAND 72763 (65262) is at head of stud. Address inquiries to Department of Animal Husbandry, Illinois College of Agriculture, Urbana, Illinois. Horses like these for sale.

DUNHAMS
OAKLAWN FARM

FOUNDED IN 1866

Oaklawn Farm has shown more Grand Champions at the Chicago International than any other one exhibitor

LE SUER
Grand Champion Stallion, 1921 Iowa State Fair

Since the beginning of the International 21 years ago, four of the Grand Champion Stallions and seven of the Grand Champion Mares have been exhibited by Oaklawn Farm. The closest contestant for this premier honor had four Grand Champion Stallions and two Grand Champion Mares. Three of these Grand Champion Mares were bred at Oaklawn Farm.

At the 1921 Illinois and Iowa State Fairs we won four Championships, five Firsts and twelve Seconds.

We are offering for sale, for cash or reasonable terms, 50 of the best Percheron stallions of all ages, backed by the best breeding contract given anywhere, and an equal number of high-class mares. Write us your wants, or, better still, visit the greatest Percheron breeding establishment in the country.

DUNHAMS, Wayne, Du Page County, Illinois

35 Miles West of Chicago

Mr. Percheron Buyer

I have some good, young Percheron stallions and fillies for sale. Buyers interested in useful stuff at moderate prices should not fail to correspond with me at once.

Almost everyone in my community is sure now that raising good draft horses is a safe bet. The fact that a farmer must now sell a bushel of oats to pay for a gallon of gasoline has made many new friends for the draft horse.

I have seven head of four and six-year-old stallions weighing 1,900 to 2,000 lbs. for sale. They are big-boned and sound. They are grown out of doors. I can show a buyer at least a half-dozen teams of matched mares, blacks and greys, in foal.

Better write me.

Horace Loper, Chesterfield, Ill.

Macoupin County, near St. Louis

East Lawn Stock Farm and
Percheron Breeding Establishment

The noted old sire FORFAIT JR. 40974, that has probably sired as many outstanding Percherons as any other stallion in Central Illinois, is still at the head of my band of good mares. I have some excellent colts by him. They have the size, quality and action we like to see in Percherons. You will always find a few good Percherons to sell at East Lawn Farm any time you write or call. A letter or postal card will bring you the information as to what I have to sell.

FORFAIT JR. 40974

FRED J. BLUM, Prop.

Bloomington, Ill. - - One-Half Mile South of Bloomington

W. J. TALBOT, Roberts, Illinois
Owns
One of the Greatest Sons of the $7000 KONTACT

My herd sire KONTACTEUR was first prize yearling at the 1917 Kankakee Inter-State Fair and junior champion. He is 5 years old and weighs 2400 lbs. This is a recent picture.

I have several coming two-year old stallions for sale by this horse. I also have some weanlings by him and by ILDEFONSE, grand champion at the 1913 International, that I am pricing reasonable.

FOR SALE

T. L. Spafford, of Saunemin, Illinois, offers for sale eight pure-bred registered Percheron mares and a yearling stallion. Four or five of these mares are extra good ones, well bred and with plenty of size. Two of these are two-year-olds, two three years old, one five years old and two are yearlings.

SERVEN'S PERCHERON STUD

Headed by JASMINE 88573 (85983)

Public sale on our farm Feb. 24th—30 to 40 head, mostly mares

THE ONLY STALLION that ever won first at the Percheron Society of France Show, the Paris Exhibition and the International at Chicago, all in the same year.

In France he was first as 3-Year-Old at the 1912 Paris Show and first in the same class at the 1912 Society Show at Alencon.

At the 1912 Chicago International he was first in the 3-Year-Old Class, Reserve Senior and Reserve Grand Champion.

At the 1919 Chicago International he was first in the Aged Class, Senior and Grand Champion.

Service Fee $100.00

Public Sale

On February 24th, 1922, we will hold a public sale of 30 to 40 head of Percheron stallions and mares in the sale pavilion on our farm. In this sale we are offering some stallions that are real herd sires and mares of the same class. Almost all of these animals are sired by or bred to JASMINE.

Our Percheron Stud, headed by JASMINE, now comprises 10 stallion foals, 8 yearling stallions, 4 two-year-olds, 4 three-year-olds, 3 four-year-olds and 1 five-year-old. In mares, we have 10 filly foals, 6 yearlings, 9 two-year-olds, 11 three-year-olds, 4 four-year-olds and 30 head that are 5 years old or over.

Write for sale catalogue to

J. H. SERVEN & SON

Prairie City, McDonough County, Illinois

Prairie City is 23 Miles South of Galesburg on Main Line of C., B. & Q. R. R.

HODGSON BROS. - Ottawa, Ill.

(Successors to M. C. Hodgson & Sons)

STARVED ROCK 107261

JUST A REMINDER

The Hodgson's are still breeding Percherons on the same farm used for over 60 years, and always aiming to better and improve the breed.

We always have Percherons of both sexes for sale, and at this time have some very choice fillies aging from weanlings to three-year-olds.

We shall be pleased to meet our old customers and glad to make the acquaintance of new ones.

Yours for better Percherons,

HODGSON BROS.

I have for sale some extra good Percheron stallions with size, breeding and quality. These include the great sire and show stallion NATHAN 104667, a real draft horse weighing over 2400 pounds, sired by SANTOS 24278 (44361), one of the best sires in Central Illinois.

If you or your community are looking for a first-class stallion, the kind from which you would like to raise some real drafters, please let me know and I will try to place one there.

Address

BERT DE VRIES

MORTON, (Tazewell County) ILLINOIS

One of the Largest Percheron Studs in the Northwest—Over 75 Head

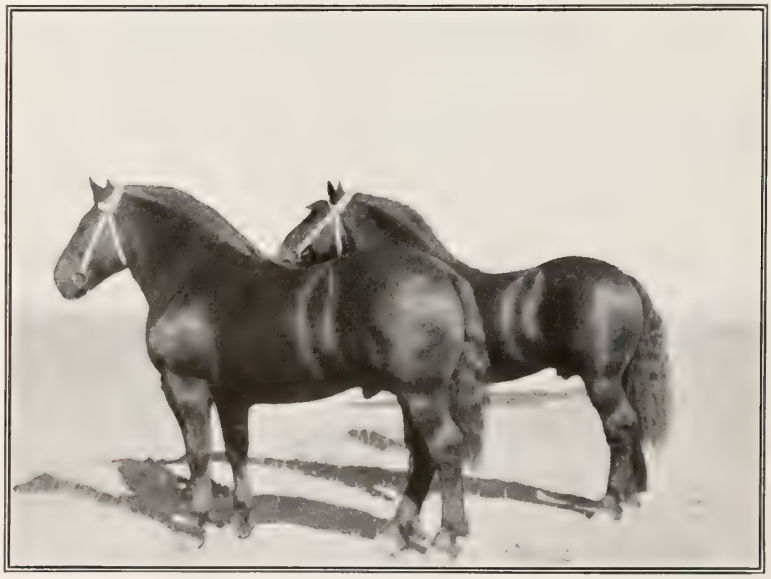

These Colts Are For Sale.

We Grow the Largest Percherons to Be Found Anywhere in the West

At the 1921 Midland Empire Fair we almost cleaned the platter completely by winning four firsts, four seconds, three thirds and four championships. In fact we won every championship awarded. The accompanying photograph shows some of the colts. I breed the low down, wide out, easy keeping kind with that clean, flinty bone and action like a trotter—the kind of farm horses that can get over the ground at the walk or trot. I have owned some of the best sires ever brought into the state, such as DRAGON II, a son of DRAGON, Grand Champion at the International in 1907. I have ten extra good two to four year old stallions for sale at very reasonable prices.

J. P. GAMMON -:- -:- Buffalo, Wyoming

PERCHERON BREEDERS OF AMERICA! WE ASK YOUR ATTENTION

WE BREED CHAMPIONS

WE SHOW CHAMPIONS

Moulinet

Jacquot Son of Moulinet

Leslie Farms

PEKIN, ILL.

At the Illinois State Fair in 1915, we won 6 firsts and reserve champion, American bred mare. In 1916 we won 1 first and had the grand champion mare. In 1917, we won 4 firsts, 2 seconds and 2 reserve championships. In 1920, we won 6 firsts, 3 seconds and 4 championships. In 1921, we won 4 firsts, 2 seconds and 2 championships.

At the Chicago International in 1918, we won first on yearling stallion in one of the hottest contests ever held at Chicago. In 1920, we won first and second on Stallion foals and second on yearling stallions.

LESLIE FARMS is the place to come to buy good Percherons. You can see their ancestors for two or three generations back and in some cases farther back than that. The few young stallions and fillies we have for sale are real ones. Note mares and foals in lower pictures. Photos taken in the Spring of 1921.

A. L. ROBISON & SONS, Pekin, Ill. 9 Miles S. E. of Peoria on Big Four R. R. Leslie Station on Farm

BUY PERCHERONS IN OHIO

(Note all ads in this section are of Ohio breeders)

BECAUSE—

1—There are more than 2,000 Percheron breeders in Ohio.

2—The largest Percheron shows in the United States for the last three years, have been held at the Ohio State Fair.

3—At the 1921 Ohio State Fair there were 203 Percherons exhibited; Iowa State Fair 85, Illinois State Fair 106, and International 145. At the 1919 Ohio State Fair there were 295 Percherons shown and 165 in 1920.

4—The Grand Champion Stallion at the 1921 International, Chicago, is at the head of an Ohio Stud. This was the first time in the history of the International that the Grand Champion Stallion was the sire of the Reserve Champion Stallion.

5—The Reserve Grand Champion Stallion at the 1921 International was owned and exhibited by an Ohio breeder and dealer.

6—At the 1921 International, out of a possible 19 first premiums, seven went to Ohio horses.

7—In the eight championship awards for stallions, five went to Ohio horses.

8—According to the last census reported by states, Ohio stood fourth in number of Percherons owned on farms on January 1, 1920.

9—For the last three years, there have been more colts shown in the yearling futurity classes at the Ohio State Fair than were ever exhibited before at any other exhibition in this country.

10—Ohio has two county Percheron breeders' associations where buyers may secure a list of animals for sale, thus saving much needless traveling expense.

11—Ohio breeders own many of the greatest sires of the breed.

12—Ohio is the oldest Percheron state because the first two Percheron stallions that came to this country were brought to Ohio in 1851.

13—Delaware County, Ohio, has been the banner county in the United States for a number of years, having the greatest number of Percheron colts recorded annually per square mile.

14—Percheron buyers in the East secure most of their horses in Ohio because we have a big supply from which to pick. Our breeders price their horses at very reasonable figures.

We help prospective buyers by furnishing them information concerning the animals our breeders have to sell.

For further information address

OHIO PERCHERON BREEDERS' ASSOCIATION

D. J. KAYS, Secretary, COLUMBUS, OHIO.

SPITLER'S SILVER CREEK FARM

PRODUCES HIGH-CLASS PERCHERONS

MELITOT

MELITOT 131448 (106517), 3rd Prize, Aged Stallion' International, 1917, and 2nd Prize at Ohio State Fair, 1921. At the 1918 Ohio State Fair we won:

4 Firsts
4 Seconds

At the Eastern Breeders' Show the same year we won 15 ribbons, including 8 Firsts and Championships.

At the 1921 Ohio State Fair we won 1st and 2nd on Mares Under Three Years, Bred by Exhibitor, and 2nd in the Filly Futurity in a class of 28 yearling mares—the largest Futurity ever held in America.

We have a select band of high-class brood mares. Some of these have won championship honors at America's leading shows and others are prize winning daughters of the champion stallions of the breed.

One of the stallions bred and raised by us was Grand Champion at the Minnesota State Fair in 1920. Our horses make good for their new owners.

We have now for sale some big, growthy stallions and high-class fillies that are especially well-bred. Nearly all of them are prize-winners.

Write your wants, or, better still, come and inspect our Percherons at the farm.

J. K. SPITLER & SONS, Bloomville, Seneca Co., Ohio

M. E. LYONS
PERCHERONS

My stud is headed by ETUDIANT 70802, the only horse that ever beat the $40,000 CARNOT in the show ring. This grand old horse is still in active service on my farm.

I have some outstanding mares for sale, ranging from yearlings to six-year-olds. The mares of breeding age are good workers, annual producers, and are bred to ETUDIANT.

I also have two coming three-year-old stallions for sale that are sired by ETUDIANT.

If you are looking for real draft horses of high-class breeding, you can find them on my farm.

I am offering these animals at prices that will suit you and shall be glad to hear from interested buyers.

M. E. LYONS, Delaware, Ohio

CARVICTOR'S home is at the farm of C. W. Humes & Sons, of Delaware, Ohio. He is the $9,000 prize-winning son of the $40,000 CARNOT, purchased by a group of Delaware County breeders last Spring. We are offering for sale several mares, some of them daughters of ETUDIANT and MORERI and these are safe in foal to CARVICTOR. We are also offering such young prize winners as GEORGETTE, 2nd prize futurity filly at Indiana State Fair, 5th at Ohio, and 9th at the International, together with sons and daughters of JEHOVAH, the noted sire owned by Geo. A. Dix.

Buyers wanting high-class Percherons can find them by corresponding with us. Our prices will interest you.

C. W. HUMES & SONS

DELAWARE :: :: OHIO

PLEASANT HILL FARM

HAS SOME OF THE BEST

PERCHERONS IN CENTRAL OHIO

PLEASANT HILL JULES 142409
Grand Champion Stallion, 1920 West Virginia State Fair

This promising four year old is typical of the Percherons which we breed and offer for sale. Study the above photo if interested in a real sire. He is a grand son of JULES CESAR and MORERI, two of the best Percheron sires that ever stood in Ohio.

CLEMENCEAU 144393, a son of DRAGON from a daughter of ETUDIANT, is one of Ohio's most promising sires, and will also be found at Pleasant Hill Farm.

For Percherons of unusual merit, priced right, address

WESLEY BISHOP & SON,

Telephone, Ashley DELAWARE, Delaware County, Ohio

LONZO McCLAIN & SONS

LIMA, OHIO

We are importers and breeders of Percherons. The accompanying illustration is of our herd sire, a horse that has been exhibited at about forty fairs in the last six years and never stood below first anywhere except at Columbus, Ohio, the largest Percheron show in the country. He has been Grand Champion at the Michigan State Fair for five consecutive years.

We can show customers some extra good young stallions as well as some good big mares heavy in foal to this champion horse. Some of these mares won on the fair circuit last Fall.

Drop us a line for we can sell you a good animal cheap, or a pair nicely matched.

JEHOVAH 79330 (85489)

An Imported Son of the $40,000 CARNOT Heads the GEO. A. DIX Percheron Stud

At the 1920 and 1921 Ohio and Indiana State Fairs we won many honors. At Ohio, 5 Firsts, 8 Seconds, 4 Thirds and Champion Mare bred in Ohio, and Reserve Champion Stallion bred in Ohio. At Indiana we won 22 Firsts, 13 Seconds, 8 Thirds and 12 Championships. For our winnings at 1921 International, see awards as published in this booklet.

Since they were yearlings CARNOT colts have won the Get of Sire Class at the International for ten consecutive years.

W. S. Corsa says, "In the years 1915 to 1921, inclusive, 104 championships have gone to sons and daughters of CARNOT."

JEHOVAH 79330 (85489)

Winner of 13 championships and first prize awards at leading state fairs and shows in France.
Half brother to Wolfington, Champion American-Bred Stallion, 1919 and 1920 International. (See photo on page 15.)
We have a few choice JEHOVAH colts to sell. We price them right. If you are looking for some real good brood mares, bred to a champion horse, we have a few. Some are prize winners and others are big, useful draft mares that will pay for themselves with every colt they raise. Write what you want.

GEO. A. DIX, Delaware, Ohio
20 Miles North of Columbus on Interurban

SPRINGSIDE STOCK FARM
PERCHERONS FOR SALE

We are offering for sale the good imported ten-year-old stallion, LONGTEMPS, a winner at Concours, Paris, Nogent le Rotrou, France, and at the Indiana State Fair. He weighs a ton in breeding condition. We will also sell a good pair of black mares as well as a team of greys, real brood mares, as nearly alike as two peas, and two two-year-old stallions, as well as a two-year-old black filly.

Our prices are low. Drop us a line and we will write you the details.

Public sale of Percheron horses at Springside Farm, two miles northwest of Lima, February 29, 1922.

CABLE & REAMAN
LIMA - - - OHIO

PERCHERONS FOR SALE

My winnings at the 1921 Garfield County Fair indicate the kind of Percherons to be found on my farm. I won first in every class in which I exhibited, except one. These awards included Senior, Junior and Grand Champion stallion and mare. I was also first and second in the "Get of Sire" and "Produce of Dam" classes.

KING 120339

I am offering some of these choice show animals for sale at reasonable prices. Anyone interested in a herd stallion, matched pair of mares, or fillies should not fail to write me.

J. W. Campbell, Enid, Okla., R. R. C.

Noted Sire Jalap 80583 (85614)

Owned by the Iowa State College, Ames, Iowa

JALAP colts won at the leading state fairs and expositions

In 1915—7 Firsts
6 Championships

In 1916—6 Firsts
4 Championships

In 1917—4 Firsts
6 Championships

In 1918—5 Firsts
4 Championships

In 1919—3 Firsts
4 Championships

In 1920—First prize 2-year-old filly 1920 Iowa State Fair.
Junior champion mare 1920 Iowa State Fair.
Grand champion mare 1920 Iowa State Fair.
First prize 2-year-old filly 1920 International.
Junior Champion Mare 1920 International.
Champion American Bred mare 1920 International.
Grand champion mare 1920 International.

In 1921—4 Firsts
3 Championships

Summary—

31 Firsts

33 Championships, including grand champion mare at 1920 International.

19 Shows
Won get of sire class 7 times.

JALAP

LISTEN:—
This phenomenal record has seldom been equalled, if ever. It points to only one conclusion and that is that JALAP is undoubtedly one of the greatest sires of the breed. A limited number of approved mares will be accepted for service. Write early.

CHAS. W. BROWN & SONS, Marcus, Iowa

Have the kind of stallions and mares for which you are looking. Our show record indicates we have Percherons that critical judges like. At the 1918 Chicago International we won 2nd and 3rd on three-year-old stallions; 2nd and 3rd on four-year-old mares; 4th on three-year-old mares; 2nd on two-year-old mares; 3rd on stallion and three mares; 2nd on stallion and three mares, American bred; 2nd on produce of mare; 3rd on three mares and Reserve Junior Champion Mare.

At the 1919 International we won 2nd on four-year-old stallions; 5th in the stallion futurity; 2nd and 3rd on aged mares; 2nd, 7th, 8th and 9th on three-year-old mares; 9th in filly futurity; 2nd on stallion and three mares; 1st on stallion and three mares, American bred; 2nd on get of sire; 4th on produce of mare; 2nd on three mares and Reserve Senior Champion Mare.

We have some good, young stallions and mares for sale that we are pricing right. Come and see us, or write us your wants.

Hoit's Specialty is Producing High-Class Percherons

One of the best Percheron Breeding Establishments in Iowa. Winnings at Southern Iowa Fair in 1918:

5 Firsts
1 Second
2 Championships

1919

4 Firsts
6 Seconds
2 Championships

1920

4 Firsts
3 Seconds
1 Third
1 Championship

1921

9 Firsts
3 Championships

OLBERTAN 114794

WINNINGS at Iowa State Fair in 1918:

First Prize Futurity Filly.

Reserve Junior Champion Mare.

Reserve Grand Champion Mare.

Reserve Champion Mare owned in Iowa.

OLBERTAN, our herd horse, was First Prize Futurity Stallion at the 1916 Illinois State Fair. He is one of the good sires in Iowa, a grandson of the famous sire OLBERT.

SAY! I have a few good, young mares to sell. I want the money for them in the next few weeks. Would also sell my herd horse, as his fillies are in the way. A letter mailed to me might save you several days of travel and expense, if you will tell me what you want.

R. W. HOIT & SON, Beacon, Iowa

65 Miles Southeast from Des Moines on Rock Island, C., B. & Q. and M. & St. L.

PRIZE WINNING PERCHERONS OF 1921

Herewith is presented the eighth annual report of all Percheron shows in the United States of State Fair rank and above, and of all large Canadian Shows recognized by the Percheron Society of America during the past Fair season. Every effort has been made to make this report free from errors, but we have been obliged to rely upon information furnished by Fair officials, and if a few mistakes are found, we ask your patience and co-operation in the future. A few Fairs have failed to furnish details required in some classes and in such we have been compelled to omit the awards. Affected exhibitors are requested to impress upon Fair officials who have failed to keep proper records, the extreme importance of having their ring books complete in every detail. No Fair book is complete unless it gives the name and registry number of every animal that won a prize, even in groups. Exhibitors who have shown unrecorded foals should remember that we cannot publish such winnings. In the group classes, such as Get of Sire, Produce of Dam, Grand Display or Breeders' Groups, exhibitors could advertise their show records more, and at the same time enhance the value of this annual publication, by giving the name and registry number of every animal shown in a group to the clerk when the awards are made and before the animals leave the ring.

This year our special premiums went to the three American bred horses that stood highest in their respective open classes, any age, both sexes, as well as Get of Sire, Produce of Dam and Mare and Foal classes.

INTERNATIONAL LIVE STOCK EXPOSITION, CHICAGO, ILLINOIS

Judges: ROBERT GRAHAM, Claremont, Ont., Can.; HARRY MCNAIR, Chicago, Ill.; ALEX GALBRAITH, Edmonton, Alta., Can.

Stallions—Aged: 1st, Woodside Farms on Laet 133886 (*Champion American Bred, Senior and Grand Champion*); 2nd, Graham & Blanchfield on Marquisat 105478 (108078) (*Reserve Senior Champion*); 3rd, J. O. Singmaster & Son on Marq 128218; 4th, Dunhams on Progressive's Wonder 138667; 5th, Trumans' Pioneer Stud Farm on Felix 140053; 6th, James Stackhouse on Archie 110883.

Four Year Olds: 1st, Dr. C. Head on Manitoba Prince (7600) (*Champion Canadian Bred*); 2nd, The Annington Farm Co. on Romeo 163751 (133586); 3rd, Trumans' Pioneer Stud Farm on Rebouteux 164546 (132832); 4th, Bell Bros. on Collard 142730; 5th, D. Augstin & Sons on Olturco 134438; 6th and 8th, J. O. Singmaster & Son on Maplegrove Thomas 132542 and Maplegrove Trojan 138951; 7th, John A. Bell, Jr., on Kontact I 139558; 9th, Wesley Bishop & Son on Pleasant Hill Jules 142409.

Three Year Olds: 1st, W. S. Corsa on Wolfington 147858; 2nd, C. H. Van Wickle on Sillon 163752 (136934); 3rd, Ed. Nicodemus on Dreballegon 148719; 4th, Dunhams on Le Suer 150878; 5th, W. W. Waters on Ivan 153183; 6th, Bell Bros. on Major 150089; 7th, J. O. Singmaster & Son on Sirdel 150622; 8th, Geo. Fraser on Iocarpre 152505; 9th, Trumans' Pioneer Stud Farm on Sevis 164550 (139682).

Two Year Olds: 1st and 6th, Bell Bros. on Jerome 160754 (*Junior and Reserve Champion*), and Ohio's Vexation 156819; 2nd, W. S. Corsa on Double Carnot 158282 (*Reserve Junior Champion*); 3rd and 5th, J. O. Singmaster & Son on Maplegrove King 158915 and Fairholme Lagota Jalap 157209; 4th, C. H. Van Wickle on Questeur 158042; 7th, M. J. Boylan on Superior 161740; 8th, 12th and 13th, Dunhams on Dunhams' Opiace 158000, Duke of Springbrook 153526 and Dunhams' Jasmine 157998; 9th and 11th, Harvest Farms Company on Raoul 156093 and Rupert 158821; 10th, Harry Stamp on Brilliant 162805; 14th, Amos L. Burcky on Star Night 160821.

Yearlings and Futurity: 1st, Woodside Farms on Hesitation 162152; 2nd, Thomas J. Moore on Hudson Boy 166787; 3rd, 5th and 6th, W. S. Corsa on Carnad II 167257, Wolfington II 164064 and Carjear 167255; 4th, E. B. White on Sir William 168112; 7th, Dunhams on Robert Burns 164483; 8th, D. Augstin & Sons on Mar-Rob 166387; 9th and 11th, C. H. Van Wickle on Fame 162000 and Fei 165104; 10th, W. W. Waters on Kenneth 166980; 12th, Oklahoma A. & M. College on Sooner Lagos 163417.

Foals: 1st, J. O. Singmaster & Son on Smithcreek Lagos J. 166587; 2nd, Charles Burwell on Jascal II (11148); 3rd, Woodside Farms on Giroust II 166985; 4th and 6th, Dunhams on Janoier 169631 and Junot 169632; 5th, Grant Hayden on Senator Olbert 169579; 7th, D. Augstin & Sons on Ol-Logene 169946.

Mares—Aged: 1st, J. O. Singmaster & Son on Nacelle 99068 (111540) (*Reserve Senior Champion*); 2nd and 7th, Woodside Farms on Intrepid 131826 and Syncopation 113966; 3rd, D. Augstin & Sons on Roberta 114559; 4th, Henry B. Tammen on Uvalde 104849; 5th, Geo. A. Dix on Grace 109863; 6th and 8th, Dunhams on Monition 106664 (108284) and Margie 127652.

Four Year Olds: 1st, Edgar H. Petersmeyer on Black Loraine (11373); 2nd, J. O. Singmaster & Son on Hazel 146129; 3rd, Dunhams on Lottie 142575; 4th, Geo. A. Dix on Irene 158308; 5th, Thos. J. Moore on Louise 139429; 6th, Oklahoma A. & M. College on K. Pelotte 143263; 7th, E. B. White on Manona 144980.

Three Year Olds: 1st, Ed. Nicodemus on Glorianna 154389 (*Senior Champion*); 2nd, Dr. C. Head on Gipsy 151707 (12048); 3rd, F. W. Dewey on Iocardy 152507; 4th, J. O. Singmaster & Son on Jalap Beauty 150130; 5th and 6th, W. W. Waters on Ida 153188 and Irene 153185; 7th and 11th, Geo. A. Dix on Jovette 147847 and Miss Jehovaline 147868; 8th, D. Augstin & Sons on Arletta 152135; 9th, W. S. Corsa on Iocarnante 152499; 10th, Dunhams on Pavanette 150882.

Two Year Olds: 1st, W. S. Corsa on Carnona V 158285 (*Reserve Junior and Reserve Champion*); 2nd and 10th, J. O. Singmaster & Son on Maplegrove Hazel 158611 and Maplegrove Topsy 158917; 3rd, E. B. White on Galena Girl 157111; 4th, Dunhams on Linees 157093; 5th, Ed. Nicodemus on Martha Washington 161109; 6th and 8th, University of Wisconsin on Julia 157324 and Kate 157323; 9th, Rocho Bros. on West Liberty Belle 161474.

Yearlings and Futurity: 1st, J. O. Singmaster & Son on Maplegrove Carrie 165650 (*Champion American Bred, Junior and Grand Champion*); 2nd, and 12th, Woodside Farms on Perfect 162151 and Helene 162148; 3rd and 5th, Ohio State University on Pentoila's Favorite 164611 and Dope's Primrose 163421; 4th and 11th, W. S. Corsa on Carlatie 167256 and Carvicnante 167258; 6th and 7th, J. K. Spitler & Sons on Fashion 162598 and Minnehaha 162601; 8th, Dunhams on Dunhams' Calistenette 164061; 9th, C. W. Humes & Sons on Georgette 164309; 10th, Thos. J. Moore on Lady Jane 162868.

Foals: 1st and 4th, Dunhams on Dorothea 169630 and La Reine 169629; 2nd, 5th and 7th, Dr. M. B. Mathers on Harriet 166993, Marietta 166994 and Carette 166995; 3rd, D. Augstin & Sons on Mar-Lydia 169947; 6th, Amos L. Burcky on Fairy Night 169785.

Stallion and Three Mares: 1st, Woodside Farms on Laet 133886, Syncopation 113966, Intrepid 131826 and Perfect 162151; 2nd, J. O. Singmaster & Son on Lagos 99093 (102389), Nacelle 99068 (111540), Hazel 146129 and Maplegrove Carrie 165650; 3rd, W. S. Corsa on Double Carnot 158282, Carnona V 158285, Carlatie 167256 and Carvicnante 167258; 4th, D. Augstin & Sons on Olturco 134438, Roberta 114559, Marnetta 155274 and Arletta 152135; 5th, Dunhams on Le Suer 150878, Linees 157093, Margie 127652 and Dunhams' Calistenette 164061.

Stallion and Three Mares, American Bred: 1st, Woodside Farms on Laet 133886, Syncopation 113996, Intrepid 131826 and Perfect 162151; 2nd, J. O. Singmaster & Son on Marq 128218, Hazel 146129, Maplegrove Carrie 165650 and Maplegrove Topsy 158917; 3rd, W. S. Corsa on Double Carnot 158282, Carnona V 158285, Carlatie 167256 and Carvicnante 167258; 4th, D. Augstin & Sons on Olturco 134438, Roberta 114559, Marnetta 155274 and Arletta 152135; 5th, Dunhams on Dunhams' Opiace 158000, Linees 157093, Dunhams' Calistenette 164061 and Dorothea 169630.

Get of Sire: 1st and 5th, W. S. Corsa on Carnot 66666 (66666) with Double Carnot 158282, Carnona V 158285 and Wolfington 147858; and Carnot 66666 (66666) with Carnad II 167257, Wolfington II 164064 and Carlatie 167256; 2nd, Woodside Farms on Laet 133886 with Jerome 160754, Hesitation 162152 and Perfect 162151; 3rd, J. O. Singmaster & Son on Lagos 99093 (102389) with Maplegrove Carrie 165650, Maplegrove Hazel 158611 and Maplegrove Topsy 158917; 4th, W. W. Waters on Brilliant D 45336 with Irene 153185, Ida 153188 and Ivan 153183; 6th, G. A. Dix on Jehovah 79930 (85489) with Joyette 147847, Miss Jehovaline 147868 and Caroline J. 161526.

Produce of Dam: 1st, 2nd and 3rd, W. S. Corsa on Jante 79487 (87190) with Wolfington 147858 and Wolfington II 164064; Bona 31730 with Carnona V 158285 and Carnona VI 168893; and Carnante 94321 with Iocarnante 152499 and Double Carnot 158282; 4th and 7th, D. Augstin & Sons on Beauty 66592 with Roberta 114559 and Arletta 152135; and Lurline 56205 with Marnetta 155274 and Mar-Rob 166387; 5th, G. A. Dix on Pauline 57163 with Caroline J. 161526 and Miss Jehovaline 147868; 6th, Dunhams on Pink Sans Rivale 81149 with Le Suer 150878 and Linees 157093.

Three Mares—Any Age: 1st, J. O. Singmaster & Son on Nacelle 99068 (111540), Hazel 146129, Maplegrove Carrie 165650; 2nd, Woodside Farms on Syncopation 113966, Intrepid 131826, Perfect 162151; 3rd, W. S. Corsa on Carnona V 158285, Carlatie 167256, Carvicnante 167258.

Five Stallions—Any Age: 1st, Bell Bros. on Jerome 160754, Major 150089, Woodrow 131945, Ohio's Vexation 156819 and Collard 142730; 2nd, W. S. Corsa on Wolfington 147858, Double Carnot 158282, Carnad II 167257, Carjear 167255 and Wolfington II 164064; 3rd, J. O. Singmaster on Lagos 99093 (102389), Marq 128218, Sirdel 150622, Maplegrove King 158915 and Maplegrove Thomas 132542.

Stallion and Three Mares Under Three Years Old—Bred by Exhibitor: 1st, W. S. Corsa on Double Carnot 158282 with Carnona V 158285, Carlatie 167256 and Carvicnante 167258; 2nd, Dunhams on Dunhams' Opiace 158000 with Linees 157093, Dunhams' Calistenette 164061 and Dorothea 169630; 3rd, J. K. Spitler & Sons on Melicar 162600 with Lucille 151914, Fashion 162598 and Minnehaha 162601.

Champion Canadian Bred Mare: Hamilton Bros. on Poppy (11556).

CALIFORNIA STATE FAIR, SACRAMENTO, CAL.

Stallions—Aged: 1st, Palo Alto Percheron Farm on Ithos 90754 (83537) (*Grand Champion*); 2nd, Merritt Bowers Co. on Lit 97565 (99478); 3rd, H. G. Learned on Bay Boy 109419.

Three Year Olds: 1st, Palo Alto Percheron Farm on Palo Alto Easter Boy 151164.

Two Year Olds: 1st, Palo Alto Percheron Farm on Palo Alto Victor 160632; 2nd, H. G. Learned on Pink Major 156257.

Mares—Aged: 1st, Palo Alto Percheron Farm on Palo Alto Chlinda 141991.

Three Year Olds: 1st, Palo Alto Percheron Farm on Palo Alto Easter Girl 151165.

Two Year Olds: 1st, Palo Alto Percheron Farm on Palo Alto Marigold 160631 (*Grand Champion*).

Get of Sire: 1st, Palo Alto Percheron Farm on Ibidem 86005 (80683) with Palo Alto Easter Boy 151164, Palo Alto Victor 160632 and Palo Alto Marigold 160631.

Produce of Dam: 1st, Palo Alto Percheron Farm on Julian 63592 with Palo Alto Easter Girl 151165 and Palo Alto Victor 160632.

Best Three Mares: 1st, Palo Alto Percheron Farm on Palo Alto Chlinda 141991, Palo Alto Easter Girl 151165 and Palo Alto Marigold 160631; 2nd, H. G. Learned on Pink Julia 69414, Black Bess 118161 and Annetta 145003.

COLORADO STATE FAIR, PUEBLO, COLO.

Judge: L. A. WEAVER, Columbia, Mo.

Stallion—Three Years Old: 1st, Colorado State Reformatory on Iocarbel 153212 (*Senior and Grand Champion*).

Two Year Olds: 1st, J. H. Thatcher, Jr., on Elmwood Comte 157266.

Yearlings: 1st, R. E. Montgomery on Colorado 165136 (*Junior Champion*).

Yearling Filly: 1st, J. H. Thatcher, Jr., on Elmwood Mignon 159504 (*Junior and Grand Champion*).

DELAWARE STATE FAIR, ELSMERE, DEL.

Judge: W. H. BUTLER, Sandusky, Ohio.

Stallions—Aged: 1st, Montpelier Farm on Pendragon 104787 (*Grand Champion*); 2nd, Delchester Farms on Quanton 135980.

Three Year Olds: 1st, Mayhew Sparks on Ridgewood's Faisan 148291.

Two Year Olds: 1st, Delchester Farms on Torpedo 162514.

Yearling Stallion: 1st, Montpelier Farm on Aeon 162078; 2nd, Bellevue Farm on Marshall Foch 164530.

Stallion Foal: 1st, Delchester Farms on Vanton 167090.

Brood Mares—Ten Years or Over: 1st, Delchester Farms on Legitime 98978 (99389) (*Grand Champion*); 2nd, Foxcatcher Farm on Jactelle 91244 (86531).

Mares—Five Years or Over: 1st, Foxcatcher Farm on Jactelle 91244 (86531); 2nd and 3rd, Montpelier Farm on Ione 133514 and Calonce 99888.

Four Year Olds: 1st, Delchester Farms on Ridley Gem 142750; 2nd, Montpelier Farm on Merry Win 140017.

Three Year Olds: 1st, Montpelier Farm on Sweet Melody 148386.

Two Year Olds: 1st, Foxcatcher Farms on Thelma (*Pearl of Springdale*) 158158.

Mare and Foal: 1st, Delchester Farms on Ridley Gem 142750 with Vanton 167090.

Pair of Registered Mares: 1st, Montpelier Farm on Ione 133514 and Merry Win 140017; 2nd, Delchester Farms on Legitime 98978 (99389) and Ridley Gem 142750.

THE HAGERSTOWN INTER-STATE FAIR, HAGERSTOWN, MD.

Stallions—Aged: 1st, D. H. Staley on Journalist 98515 (86492).

Four Year Olds: 1st, The Annington Farm Co. on Romeo 163751 (133586) (*Senior and Grand Champion*).

Three Year Olds: 1st, D. H. Staley on Journalist of Delamere 152983 (*Reserve Senior Champion*).

Yearlings: 1st, Robert B. Rench on Lucien 164776 (*Junior and Reserve Grand Champion*); 2nd, Ed. Nicodemus on Martin 167259.

Mare Ten Years or Over: 1st, Ed. Nicodemus on Fleurette 70811 (*Senior and Grand Champion*); 2nd, D. H. Staley on Jacee 103533 (88941).

The firm of Frank Keenan & Son, of Shenandoah, Iowa, has some of the best Percherons in the state for sale. Among them is JALO, the outstanding son of the Grand Champion Stallion, LAGOS, owned by Mr. Singmaster. JALO, a 2100-lb. coming two-year old, was Third in the Futurity at Des Moines—dam LA JUNE, was Champion at the 1919 Iowa State Fair. We were also Fifth on one of our good yearling fillies.

We are offering for sale the aged horse that was Fifth at our last state fair; our yearling stallion JALO that was First in the Futurity at the Nebraska State Fair and later made Reserve Junior Champion stallion of the show, and our yearling filly that was also First in the Futurity and later made Reserve Junior Champion Mare.

Buyers interested in securing well-bred stock at reasonable prices will do well to correspond with us. We raise them to sell.

FRANK KEENAN & SON

SHENANDOAH, IOWA

Hugh E. McGuire

Holstein, Iowa

Percheron Auctioneer

Son and successor to the late Pat McGuire, considered by many to be the greatest horse auctioneer of his time. I am continuing where my father left off in the business of breeding and dealing in Percheron horses as well as in crying all kinds of farm and live stock sales. I am always at your service. If I haven't exactly what you want in Percherons, I have an unusual chance, as an auctioneer, to tell you where you can find them. Remember, I have been in the Percheron business all of my life.

GREETINGS FROM THE HUMBERT PERCHERON FARM

and Reserve Grand Champion Stallion; Junior Champion Stallion and Senior and Grand Champion Mare, as well as Junior Reserve Grand Champion Mare at the 1921 Nebraska State Fair.

Several of these show animals are for sale.

We also have a number of mares and fillies for sale. All mares of right age are bred. Many matched teams available. We grow our colts out in the open on good pastures so that our buyers get colts that will go on and do good because they have not been over-fed in box stalls. We have the good kind and prices are right.

We have nearly 100 head of Percherons. We have been raising as many colts as possible, besides buying every good, big, rugged, sound stallion colt that we could find for the last two or three years, so that our pastures and paddocks have in them one of the greatest lot of young stallions to be found on any one farm in this country.

We were First, Second and Third on three-year-old and two-year-old stallions; First on three-year-old mare, two-year-old mare and get of sire. We also had the Reserve Senior

ERNEST L. HUMBERT & SON — 21 Miles West of Creston and 80 Miles East of Omaha — CORNING, IOWA

STAFFORD BREEDS BIG, SOUND, USEFUL DRAFT HORSES

We are not the largest breeders of Percherons, but we feel that we have a few outstanding, good, young stallions and fillies by our herd sire LABARUM whose photograph is shown below. He was the Fourth prize colt at the 1913 International in a class of 150 Two-Year-Olds. The only State Fair at which we showed was the 1916 Iowa State Fair. There the First Prize Yearling Filly, PATIENCE, was bred and shown by us. She was made Champion Mare "Owned in Iowa" at the same fair. Another filly of our own breeding stood Seventh in the same Futurity class.

LABARUM is also the sire of ROLLA, the colt that stood Second in a large class of Two-Year-Olds at the 1919 Chicago International, and now owned by Elmer Krepps, of Farmer City, Ill. At the same show, QUALITY, the Third prize Three-Year-Old Filly shown by Singmasters, was a daughter of LABARUM. A son of LABARUM, called SIRDEL, now owned by J. O. Singmaster & Son, was one of the five stallions shown in the prize winning group exhibited by Singmasters at the 1921 International.

We have about 50 head of Percherons on our farm, consisting of 1 five-year-old stallion, 1 three-year-old, 2 two-year-olds, 1 yearling and 5 stallion foals; also 16 mares five years old or over, 2 four-year-olds, 7 two-year-olds, 5 yearlings and 12 filly foals. We have raised 17 head during the past year. We are now crossing our LABARUM fillies on a good son of JASMINE, the noted sire owned by J. H. Serven & Son.

We have a number of good young stallions and fillies for sale and also a few good mares in foal. Write us your wants. Address

J. G. STAFFORD & SON, Morning Sun, Iowa

30 Miles North of Burlington on the Rock Island R. R.

LABARUM 91271 (99622)
Fourth prize 2-year-old stallion, 1913 International

Leaside Stock Farm

BREEDERS OF PERCHERONS

LOOK US UP—if you want good blood in your horses. We have it in the granddaughters of the world's champion stallion, LAGOS, owned by J. O. Singmaster & Son, and we are now offering for sale some of these good mares in foal to Lagnon 120920, one of the greatest sons of Lagos, Grand Champion at the 1915 World's Fair. We also have a few very promising young stallions for sale that we are pricing at attractive figures.

If you are looking for well built, clean limbed mares that are regular producers, or for stallions that are big, rugged-boned, clean jointed, good going draft horses, be sure to visit our farm before going elsewhere, or write to us for full description of the animals we are offering for sale.

LEE BROS. - - Mitchellville, Iowa

ROCKFOYLE FARM PERCHERONS

HEADED BY

The International Prize-Winning Etancon

61369 (65297)

Fifth in class of 20 Aged Stallions at the great 1909 exhibit.

(Photo taken in 17th year.)

HE HAS PROVED AN EXCEPTIONAL SIRE

The First Prize Stallion Foal of 1920 and First Prize Yearling Stallion of 1921 at the Mississippi Valley Fair and Exposition, Davenport, Iowa, were sired by him.

We have for sale young stallions sired by him, and young mares in foal to him. Write for detailed description and breeding.

A. ROCK MEINTS :-: Dixon, Iowa

17 Miles Northwest of Davenport.

R. W. WYLAND

Kirkman, Iowa

Breeder of high-class Percherons—JUSTIN 81819 (85691) an imported son of CARNOT 66666 (66666) at head of our herd. Will breed a limited number of approved mares to JUSTIN 81819 (85691) at reasonable terms.

Have a real Percheron stud colt 20 months old for sale that weighs 1600 pounds.

Can also spare a few mares in foal to JUSTIN.

BITTERMAN'S SHOW HORSES

at the Mason City Fair

AT THE 1919, 1920 AND 1921 NORTH IOWA FAIR WE WON

19 Firsts
16 Seconds
8 Thirds
5 Championships

AT THE 1921 FT. DODGE SHOW WE WON

4 Firsts
4 Seconds
3 Thirds

PHOTO OF ONE OF OUR CHAMPION MARES TAKEN AS A YEARLING

Our herd sire is the noted horse ISAIE 99025 (81227), the grand champion stallion at Mason City in 1919. His colts won the get of sire class in 1919, 1920 and 1921.

We have some good young stallions and mares for sale. They are as good as grow in Northern Iowa.

M. C. BITTERMAN & SONS, Nora Springs, Iowa

Mare Five Years or Over: 1st, 2nd, 3rd and 4th, D. H. Staley on Rustle 95189, Jacee De Delamere 119071, Matoiserie III 128403 and Matoiserie 103532 (108137).

Four Year Olds: 1st, Ed. Nicodemus on Dianna 139734; 2nd and 3rd, W. H. Wishard on Martelle 147636 and Marette 147638.

Three Year Olds: 1st, Ed. Nicodemus on Marette 156006; 2nd, D. H. Staley on Jacee De Delamere II 152985 (*Reserve Senior Champion*); 3rd, W. H. Wishard on Belle 164663.

Yearlings: 1st, Ed. Nicodemus on Mabel 167260 (*Reserve Junior Champion*).

Get of Sire: 1st, Ed. Nicodemus on Marcessro 106145, Martin 167259, Mabel 167260 and Maretta 156006; 2nd, D. H. Staley on Journalist 98515 (86492), Jacee De Delamere II 152985, Journalist of Delamere 152983 and Matoiserie 128403.

Best Stud: 1st, Ed. Nicodemus on Fleurette 70811, Dianna 139734, Mabel 167260 and Martin 167259; 2nd, D. H. Staley on Jacee 103533 (88941), Rustle 95189, Jacee De Delamere 119071 and Journalist 98515 (86492).

IDAHO STATE FAIR, BOISE, IDAHO

Judge: Dean E. J. Iddings

Stallion—Aged: 1st, E. R. Waltz on Koccyx 92860 (*Senior and Grand Champion*); 2nd and 3rd, P. D. Hadsall on Aikin 55546 (65669) and Keota James 62268.

Yearling: 1st, E. R. Waltz on Carnot Waltz 164312 (*Junior Champion*).

Brood Mare—Ten Years Old and Over: 1st and 2nd, E. R. Waltz on Ethel H. 83719 and Delma 90083; 3rd, Wesley Young on Olga II 89099.

Brood Mare—Five Years and Under Ten: 1st, E. R. Waltz on Carmon 109650 (*Senior and Grand Champion*).

Four Year Olds: 1st, Wesley Young on Queen of Elderwood 143908.

Two Year Olds: 1st, E. R. Waltz on Lady Carsino 157291 (*Junior Champion*); 2nd, Wesley Young on Carsino's Pride 157290.

Best Stud: 1st, E. R. Waltz on Koccyx 92860 with Carmon 109650, Ethel H. 83719 and Lady Carsino 157291.

ILLINOIS STATE FAIR, SPRINGFIELD, ILL.

Judge: W. B. Richards, Geneva, Ill.

Stallions—Aged: 1st, D. Augstin & Sons on Marly Forrest 101948; 2nd, Wm. Freitag on Liberty Bond (*Kaiser*) 122433; 3rd, Trumans' Pioneer Stud Farm on Felix 140053; 4th, Bert De Vries on Nathan 104667; 5th, Clarence and Aug. Wilmert on Duke 107119; 6th, Hodgson Bros. on Starved Rock 107261; 7th, Dunhams on Master 137069.

Four Year Olds: 1st and 4th, Trumans' Pioneer Stud Farm on Rebouteux 164546 (132832) (*Senior and Grand Champion*) and Bismark 139310; 2nd, Wm. Freitag on Foch 141830; 3rd and 5th, D. Augstin & Sons on Olturco 134438 and Ol-Blance 134437; 6th, Bert De Vries on Major 148345; 7th, James R. Graham on Ibiris 146636; 8th, A. B. Lidster on Beckham 141871.

Three Year Olds: 1st and 3rd, Dunhams on Le Suer 150878 (*Reserve Senior Champion*) and Levon 145298; 2nd, Trumans' Pioneer Stud Farm on Salubre 164547 (136658).

Two Year Olds: 1st, Harry Stamp on Brilliant 162805 (*Junior Champion*); 2nd, W. S. Corsa on Double Carnot 158282; 3rd and 4th, Leslie Farms on Questeur 158042 and Quartermaster 157931; 5th and 7th, Dunhams on Optat 157092 and Duke of Springbrook 153526; 6th, A. B. Lidster on Andrew 159649; 8th, James R. Graham on Kinsman II 153696.

Yearlings and Futurity: 1st, Leslie Farms on Robert Burns 164483 (*Reserve Junior Champion*); 2nd, 6th and 7th, W. S. Corsa on Wolfington II 164064, Carjear 167255 and Carnad II 167257; 3rd, Thos. J. Moore on Hudson Boy 166787; 4th, D. Augstin & Sons on Mar-Rob 166387; 5th, Randolph Bros. on French Lad 164259.

Stallion Foals: 1st, Leslie Farms on St. Augustine 169983; 2nd and 5th, J. Harris Turbett on Ingres 169613 and Victor 167342; 3rd and 6th, Wm. Freitag on Liberty 167320 and Heck 167321; 7th, Hodgson Bros. on Hodgson's Bumper 167357.

Mares—Aged: 1st and 3rd, Dunhams on Margie 127652 (*Reserve Senior Champion*) and Monition 106646 (108284); 2nd, D. Augstin & Sons on Roberta 114559; 4th, 5th and 7th, Wm. Freitag on Carmoleta 105465, Enchantress 135510 and Arvilla 129721; 6th, J. Harris Turbett on Radcile 132548; 8th, Hodgson Bros. on Gold Medal 89361.

Four Year Olds: 1st, Dunhams on Lottie 142575; 2nd, Thos. J. Moore on Louise 139429; 3rd, J. Harris Turbett on Elsa 154559.

Three Year Olds: 1st, W. S. Corsa on Iocarnante 152499 (*Senior and Grand Champion*); 2nd and 4th, Dunhams on Bona 147968 and Pavanette 150882; 3rd and 5th, D. Augstin & Sons on Arletta 152135 and Avouretta 152136; 6th, Wm. Freitag on Fern 141828; 8th, James R. Graham on Marguerite 143157.

Two Year Olds: 1st and 4th, W. S. Corsa on Carnona V 158285 (*Reserve Junior Champion*) and Carnonetta 158274; 2nd, Dunhams on Linees 157093; 3rd, D. Augstin & Sons on Mar-Netta 155274; 5th, James R. Graham on Lyassa 158382; 6th, Hodgson Bros. on Gold Medal III 158585; 7th, J. Harris Turbett on Minnie 160951.

Yearlings and Futurity: 1st and 3rd, W. S. Corsa on Carlatie 167256 (*Junior Champion*) and Carvicnante 167258; 2nd, Dunhams on Dunhams' Calistenette 164061; 4th, Thos. J. Moore on Lady Jane 162868; 5th, Hodgson Bros. on Hodgson's Gold Medal II 167355; 6th, D. Augstin & Sons on Mar-Ceil 165214; 7th, James R. Graham on Marjorie 162999; 8th, J. Harris Turbett on Nellie 167307.

Filly Foals: 1st and 5th, Dr. M. B. Mathers on Harriet 166993 and Carette 166995; 2nd, 6th and 8th, Leslie Farms on Spring Maid 169761, Sweetheart 169815 and Sally 169816; 4th, J. Harris Turbett on Ella 167341; 7th, Hodgson Bros. on Gold Medal's Price 167358.

Produce of Dam: 1st, D. Augstin & Sons on Beauty 66592 with Roberta 114559 and Arletta 152135; 2nd, Dunhams on Pink Sans Rivale 81149 with Le Suer 150878 and Linees 157093; 3rd, W. S. Corsa on Carnante 94321 with Iocarnante 152499 and Carvicnante 167258.

Get of Sire: 1st and 3rd, W. S. Corsa on Carnot 66666 (66666) with Carnona V 158285, Carlatie 167256 and Double Carnot 158282; Carnad II 167257 with Carjear 167255, Carnonetta 158274 and Cartru 158273; 2nd, Dunhams on Lycee 105934 (102746) with Le Suer 150878, Linees 157093 and Pavanette 150882.

Stallion and Three Mares: 1st, W. S. Corsa on Double Carnot 158282, Iocarnante 152499, Carnona V 158285 and Carlatie 167256; 2nd, Dunhams on Le Suer 150878, Margie 127652, Lottie 142575 and Bona 147968; 3rd, D. Augstin & Sons on Marly Forrest 101948, Roberta 114559, Arletta 152135 and Avouretta 152136.

Grand Display: 1st, W. S. Corsa on Double Carnot 158282, Iocarnante 152499, Carnona V 158285, Carlatie 167256 and Cartru 158273; 2nd, Dunhams on Le Suer 150878, Margie 127652, Lottie 142575, Bona 147968 and Monition 106646 (108284); 3rd, D. Augstin & Sons on Marly Forrest 101948, Roberta 114559, Arletta 152135, Avouretta 152136 and Mar-Netta 155274.

INDIANA STATE FAIR, INDIANAPOLIS, IND.

Judge: Prof. Donald J. Kays, Columbus, Ohio.

Stallions—Aged: 1st, 4th and 5th, Willan-Jacobs & Co. on Janus 136810 (*Senior and Grand Champion*), Burgess 123990 and Hector 136821; 2nd, J. R. McDaniel on Gibralter 61941; 3rd, C. F. Davis & Sons on Bobbie Bright 75086.

Four Year Olds: 1st, Willan-Jacobs & Co. on Joffre 140813.

Three Year Olds: 1st, 2nd and 3rd, G. A. Dix on Jehovah's Bond 147871 (*Reserve Senior Champion*), A-Grandson 147974 and Victor 157339.

Two Year Olds: 1st and 4th, Harry Stamp on Brilliant 162805 (*Junior and Reserve Grand Champion*) and Hoosier's Model 161344; 2nd, Chas. Larrison & Son on All Bright 157327 (*Reserve Junior Champion*); 3rd, J. R. McDaniel on Halbert 163049; 5th, Ben Carman & Sons on Olbert Riser 161637.

Yearlings and Futurity: 1st, E. S. Wolfe on Etmund 169377; 2nd and 3rd, G. A. Dix on Cosack 166498 and Nic-a-Dreams 166497; 4th, Willan-Jacobs & Co. on Kaunton 165552.

Five Stallions: 1st, Willan-Jacobs & Co. on Janus 136810, Joffre 140813, Burgess 123900, Hector 136821 and Harry G. 164330; 2nd, G. A. Dix on Jehovah's Bond 147871, A-Grandson 147974, Victor 157339, Cosack 166498 and Nic-a-Dreams 166497.

Mares—Aged: 1st, G. A. Dix on Grace 109853 (*Senior and Grand Champion*); 2nd and 3rd, J. R. McDaniel on Helen 114989 and Girdella 137234; 4th, Emmett R. Wise on Nancy 137368; 5th, Chas. Larrison & Son on Belle S. 126268.

Four Year Olds: 1st, G. A. Dix on Irene 158308; 2nd and 4th, Chas. Larrison & Son on Virginia 138217 and Rosemary 138218; 3rd, H. C. Gaeth on Kathleen 141898.

Three Year Olds: 1st and 2nd, G. A. Dix on Miss Jehovaline 147868 and Joyette 147847 (*Reserve Senior Champion*).

Two Year Olds: 1st and 2nd, G. A. Dix on Caroline J. 161526 (*Reserve Junior Champion*) and Dixie Anthus 161525; 3rd and 5th, Willan-Jacobs & Co. on Hilda J. 162915 and Alice W. 161801; 4th, Ben Carman & Son on Julia Riser 161636.

Yearlings and Futurity: 1st and 3rd, G. A. Dix on Pentoila's Favorite 164611 and Delawanda 167510; 2nd, N. G., 4th, 5th and 7th, J. T. McDaniel on Queen Elizabeth 164583, Martha Louise 164582 and Marguerite's Choice 164008; 6th, Willan-Jacobs & Co. on Blacky Bell 164771; 8th, Ben Carman & Son on Janet Riser 165694.

Three Mares: 1st and 2nd, G. A. Dix on Grace 109863, Miss Jehovaline 147868 and Pentoila's Favorite 164611 (*Junior and Reserve Grand Champion*), Joyette 147847, Irene 158308 and Caroline J. 161526.

Three Colts—Three Years Old or Over—Get of Same Sire: 1st, G. A. Dix on Jehovah 79330 (85489) with Jehovah's Bond 147871, A-Grandson 147974 and Miss Jehovaline 147868.

Three Colts—Under Three Years—Get of Same Sire: 1st, G. A. Dix on Jehovah 79330 (85489) with Dixie Anthus 161525, Caroline J. 161526 and Delawanda 167510; 2nd, N. G., 3rd, J. R. McDaniel on Gibralter 61941 (69441) with Martha Louise 164582, Queen Elizabeth 164583 and Marguerite's Choice 164008.

Two Colts Under Three—Produce of One Mare: 1st, J. R. McDaniel on Ringsend Roxie 90619 with Martha Louise 164582 and Halbert 163049.

Stallion and Three Mares: 1st, G. A. Dix on Jehovah's Bond 147871, Miss Jehovaline 147868, Caroline J. 161526 and Delawanda 167510; 2nd, J. R. McDaniel on Halbert 163049, Helen 118989, Queen Elizabeth 164583 and Martha Louise 164582.

IOWA INTER-STATE FAIR, SIOUX CITY, IOWA.

Judge: W. B. Richards, Geneva, Ill.

Stallions—Aged: 1st, Lakewood Farm on Marabout 106321 (*Senior and Grand Champion*); 2nd, C. D. Brandt on Jancourt 83319; 3rd, Finch Stock Farm on Lavater 99082; 4th, Russ W. Carter on Kombion 100790.

Four Year Olds: 1st, Finch Stock Farm on Lacelle 134364 (*Reserve Senior Champion*); 2nd, C. D. Brandt on Collard 142730; 3rd, Lakewood Farm on Lakewood Seductor 148252.

Three Year Olds: 1st, Finch Stock Farm on Grantor 148816; 2nd, Lakewood Farm on Warren 157666; 3rd, W. H. Dawson & Sons on Joli 156586.

Two Year Olds: 1st, Finch Stock Farm on Casno 165429 (*Junior Champion*); 2nd, C. D. Brandt on Keenly 161205; 3rd, Lakewood Farm on Casper 162454.

Yearlings: 1st, C. D. Brandt on Ignard 166445 (*Reserve Junior Champion*); 2nd, W. J. Dawson & Sons on Dromore 167770; 3rd, Lakewood Farm on Lakewood Bibi 169463.

Mares—Aged: 1st, Lakewood Farm on Glowetta 119838 (*Senior and Grand Champion*); 2nd, C. D. Brandt on Cola 107046.

Four Year Olds: 1st, Lakewood Farm on Nancy 143978; 2nd, Finch Stock Farm on Acme Irene 123919; 3rd, W. J. Dawson & Sons on Clara 145430.

Three Year Olds: 1st, Lakewood Farm on Springbrook Queen 149357 (*Reserve Senior Champion*); 2nd, C. D. Brandt on Cora Bell 151870.

Two Year Olds: 1st, W. J. Dawson & Sons on Jamina 157570 (*Reserve Junior Champion*); 2nd and 3rd, Lakewood Farm on Yetive 162455 and Jeanette 153905.

Yearlings: 1st, W. J. Dawson & Sons on Geneva 164320 (*Junior and Reserve Grand Champion*); 2nd, Lakewood Farm on Lakewood Glow 169464; 3rd, C. D. Brandt on Cora Ann 166444.

Produce of Mare: 1st, W. J. Dawson & Sons on Ruby 127317 with Jamina 157570 and Geneva 164320; 2nd and 3rd, C. D. Brandt on Cola 107046 with Collard 142730 and Ignard 166445 and on Cora 73019 with Cola 107046 and Cora Bell 151870.

Get of Sire: 1st, C. D. Brandt on Jancourt 83319 with Cora Bell 151870, Keenly 161205 and Ignard 166445; 2nd, W. J. Dawson & Sons on Gold Mine 106599 with Jamina 157570, Geneva 164320 and Dromore 167770; 3rd, Lakewood Farm on Agitator 77533 with Casper 162454, Yetive 162455 and Lakewood Bibi 169463.

Best Stud—One Stallion and Three Mares: 1st, Lakewood Farm on Marabout 106321 with Glowetta 119838, Nancy 143978 and Springbrook Queen 149357; 2nd, C. D. Brandt on Jancourt 83319 with Cora Bell 151870, Cora Ann 166444 and Cola 107046; 3rd, W. J. Dawson & Sons on Joli 156586 with Clara 145430, Jamina 157570 and Geneva 164320.

IOWA STATE FAIR, DES MOINES, IOWA.

Judge: A. L. Robison, Jr., Pekin, Ill.

Stallion—Aged: 1st, J. O. Singmaster & Son on Marq 128218; 2nd, Ames Bros. & Sons on Irida Boy 131693; 3rd, E. P. Hamilton & Sons on Pompey 121691; 4th, Dunhams on Master 137069; 5th, Frank Keenan & Son on Primo 132990.

Four Year Olds: 1st and 2nd, J. O. Singmaster & Son on Maplegrove Trojan 138951 and Maplegrove Thomas 132542; 3rd, W. J. Dawson & Sons on Joli 156586.

Three Year Olds: 1st, Dunhams on Le Suer 150878 (*Senior and Grand Champion*); 2nd, J. O. Singmaster & Son on Maplegrove Coco 153092; 3rd, 4th, 5th and 6th, E. L. Humbert on Robert Olbert 151508, Seigle 151820, Governor Olbert 151507 and Guy Olbert 151509.

Two Year Olds: 1st and 2nd, J. O. Singmaster & Son on Fairholme Lagota Jalap 157209 (*Junior Champion*) and Maplegrove King 158915; 3rd, Dunhams on Optat 157092; 4th, 5th and 6th, E. L. Humbert on Minet II 157600, Croford 157607 and Remus 162569.

Yearlings and Futurity: 1st, Rookwood Farm on Jardine 165358; 2nd, L. C. Altemeier on Maltais Wayne 166954; 3rd and 4th, J. O. Singmaster & Son on Maplegrove Chadwick 165649 and Iowa Lagos 166841; 5th, W. J. Dawson & Sons on Dromore 167770; 6th, M. C. Bitterman & Son on Rivoli 164861.

Stallion Foal: 1st, W. D. Grove & Son on Smith Creek Lagos, Jr., 166587; 2nd, M. C. Bitterman & Son on Isaie Aurore 169669.

Mares—Aged: 1st, J. O. Singmaster & Son on Nacelle 99068 (111540); 2nd and 6th, Dunhams on Monition 106664 (108284) and Margie 127652; 3rd, W. D. Grove & Son on Keota Hyacinth 62257; 4th, M. C. Bitterman & Son on Queen Maltais 138544; 5th, Ames Bros. & Sons on Rowe's Lassie 100954.

Four Year Olds: 1st, J. O. Singmaster & Son on Hazel 146129; 2nd, Dunhams on Lottie 142575; 3rd, N. G.; 4th, M. C. Bitterman & Son on Falcon 136475; 5th, Ames Bros. & Sons on Liberty 143265.

Three Year Olds: 1st, J. O. Singmaster & Son on Jalap Beauty 150130 (*Senior and Grand Champion*); 2nd, Dunhams on Bona 147968; 3rd and 5th,

ELMCROFT STOCK FARM COMPANY

C. M. BEALL & SONS, Owners

CLARKSBURG, INDIANA

(Railroad Stations, Greensburg, Ind., or Rushville, Ind.)

We have been particularly fortunate during the last three years as Percheron breeders in being able to use the noted sire IOCARNO, sired by the $40,000 CARNOT. It should be remembered that the dam of IOCARNO was the great show mare, IOLANTHE, twice Grand Champion of the Chicago International.

As proof of the fact that IOCARNO is siring the colts that are a great credit to the breed, we can state that at four prominent Percheron shows in 1921, four different sons and daughters of IOCARNO carried off grand championship honors. It was a daughter of IOCARNO that was Grand Champion at the 1921 Illinois State Fair. It was a daughter of IOCARNO that was third prize Three-Year-Old Filly at the 1921 International. The front cover plate of this booklet is a view of our teams, also some of the views on pages 7 and 45.

If you are in the market, write, or make us a visit.

FOR SALE

Thos. Caygill & Sons, of Linden, Wisconsin. offer for sale some extra good young stallions and mares. We have some coming three-year-old stallions, black and greys, that are well-grown and are extra heavy-boned. They are sired by the noted horse DECIME II 113493, the horse that stood fourth at the Chicago International three years ago. He is a brother to the Reserve Junior Champion at the 1917 International.

Our mares are either in foal to or sired by DECIME II. We raise our horses in the open, thereby producing them with the best constitutions and limbs. We raise all our horses and can sell them as cheaply as they can be bought.

Linden is located 60 miles southwest of Madison.

L. C. Altemeier on Maltais May 152485 and Diamond II 165359: 4th, E. L. Humbert on Pearl 150675; 6th, M. C. Bitterman & Son on Lady Jalap 152897.

Two Year Olds: 1st, J. C. Redman on Heritage 161214; 2nd and 5th, J. O. Singmaster & Son on Maplegrove Hazel 158611 and Maplegrove Topsy 158917; 3rd, K. A. Wilson on Shadyland Queen 164286; 4th, Iowa State College on Maplegrove Florence 158612; 6th, W. J. Dawson & Sons on Jamina 157570.

Yearlings and Futurity: 1st, J. O. Singmaster & Son on Maplegrove Carrie 155650 (*Junior Champion*); 2nd, Dunhams on Dunhams' Calistenette 164061; 3rd, J. E. Smith & Sons on College Gem 159319; 4th, E. P. Hamilton & Sons on Maxine 166708; 5th, W. J. Dawson & Sons on Geneva 164320; 6th, N. M. Leonard on Mary Lee 165638.

Mare and Foal: 1st, W. D. Grove & Son on Keota Hyacinthe 62257 with Smith Creek Lagos J. 166587; 2nd, N. G.; 3rd, Lee Bros. on Castille 150262 with La Maxine 169850; 4th and 6th, M. C. Bitterman & Sons on Falcon 136475 with Isaie Aurora 169669 and Frances 82317 with Isaie May 169670.

Get of Sire: 1st, J. O. Singmaster & Son on Lagos 99093 (102389) with Maplegrove Coco 153092, Fairholme Lagota Jalap 157209 and Maplegrove King 158915; 2nd, E. L. Humbert on Colonel Olbert 122046 with Robert Olbert 151508, Guy Olbert 151509 and Governor Olbert 151507; 3rd N. G; 4th, E. P. Hamilton & Sons on Rigoland 87464 with Maxine 166708, Geraldine 167287 and Climaxine 166710; 6th, W. J. Dawson & Sons on Gold Mine 106599 with Dromore 167770, Jamina 157570 and Geneva 164320; 5th, N. G.

Produce of Mare: 1st, J. O. Singmaster & Son on Nappe 101344 (111550) with Maplegrove Coco 153092 and Maplegrove Napp 158618; 2nd, Dunhams on Pink Sans Rivale 81149 with Le Suer 150878 and Linees 157093; 3rd, N. G.; 4th, E. P. Hamilton & Sons on Belle 107455 with Alexander 161769 and Maxine 166708; 5th, N. G.; 6th, M. C. Bitterman & Son on Florence II 85529 with Queen Maltais 138544 and Lady Jalap 52897.

Stallion and Three Mares Under Three: 1st, J. O. Singmaster & Son on Maplegrove Napp 158618 with Maple Grove Topsy 158917, Maplegrove Hazel 158611 and Maplegrove Carrie 165650; 2nd, E. P. Hamilton & Sons on Rigoland 87464 with Maxine 166708, Geraldine 167287 and Climaxine 166710; 3rd, N. G.; 4th, M. C. Bitterman & Son on Rivoli 164861 with Frances, Jr., 154847, Blanchoisa 164857 and Isaie May 169670.

Stallion and Three Mares: 1st, J. O. Singmaster & Son on Lagos 99093 (102389) with Hazel 146129, Jalap Beauty 150130 and Nacelle 99068 (111540); 2nd, Dunhams on Le Suer 150878 with Monition 106664 (108284), Lottie 142575 and Bona 147968; 3rd, E. P. Hamilton & Sons on Pompey 121691 with Maxine 166708, Geraldine 167287 and Climaxine 166710.

Five Stallions: 1st, J. O. Singmaster & Sons on Lagos 99093 (102389), Marq 128218, Maplegrove Coco 153092, Fairholme Lagota Jalap 157209 and Maple Grove Trojan 138951.

KANSAS FREE FAIR, TOPEKA, KANS.

Stallions—Aged: 1st, F. W. Dewey on Willard 137101; 2nd and 4th, M. G. Bigham on Victor II 134587 and Victor 132434; 3rd, J. T. Schwalm on Burnap 115207.

Four Year Olds: 1st, C. R. Soward & Son on Bon 144484.

Three Year Olds: 1st, W. M. Branson on Elmdale Loto 157325; 2nd, T. B. Odell on Jockwin 148062; 3rd, J. T. Schwalm on Dobbins 143415; 4th, M. G. Bigham on Hoche II 151239.

Two Year Olds: 1st, J. T. Schwalm on Francell 158528; 2nd, Adam Becker & Son on Happy 154538.

Yearlings: 1st, Adam Becker & Son on Ilif 163111 (*Junior and Grand Champion*); 2nd, W. M. Branson on Helix 168198; 3rd, J. T. Schwalm on Captain 162881; 4th, C. C. Towne on Loto II 164605.

Stallion Foal: 1st, D. F. McAlister on Tracy 167437.

Brood Mares—Ten Years Old and Over: 1st, C. R. Soward & Son, on Mignonette 69876; 2nd, Adam Becker & Son on Pandora 42909.

Mares—Five Years and Over: 1st, Adam Becker & Son on Roxanna 121496; 2nd, D. F. McAlister on Mancelle 92016; 3rd, J. T. Schwalm on Benleu 93957.

Four Year Olds: 1st, D. F. McAlister on Beulah 133676.

Three Year Olds: 1st and 3rd, T. B. Odell on Gaite 152407 (*Senior and Grand Champion*) and Alberta 154531; 2nd and 4th, F. W. Dewey on Iocardy 152507 and Ioflora 152503.

Two Year Olds: 1st, C. R. Soward & Son on Martha 156038; 2nd, W. M. Branson on Doris 160247; 3rd and 5th, J. T. Schwalm on Etta 151741 and Ona 160006; 4th, D. F. McAlister on Norvelle 154532.

Yearlings: 1st and 2nd, D. F. McAlister on Budell 161198 (*Junior Champion*) and Phyllis 161197; 3rd, W. M. Branson on Hazel 168199; 4th, C. R. Soward & Son on Geneva 164258.

Filly Foals: 1st, W. M. Branson on Cassie 168201; 2nd, D. F. McAlister & Son on Mildred 167436; 3rd, Adam Becker & Son on Jeanette 167993.

Mare and Foal: 1st and 2nd, D. F. McAlister on Mancelle 92016 with Mildred 167436, and Beulah 133676 with Tracy 167437; 3rd, N. G.; 4th, W. M. Branson on Gastille 105512 with Cassie 168201.

Produce of Mare: 1st, Adam Becker & Son on Cecelie 117337 with Gaite 152407 and Ilif 163111; 2nd and 5th, D. F. McAlister on Beulah 133676 with Budell 161198 and Tracy 167437, and Mancelle 92016 with Phyllis 161197 and Mildred 167436; 3rd, N. G.; 4th, C. R. Soward & Son on Ogereta 95699 with Martha 156038 and Jockwin 148062.

Get of Sire: 1st, Adam Becker & Son on Ellington 109300 with Gaite 152407, Happy 154538 and Ilif 163111; 2nd and 3rd, N. G.; 4th, W. M. Branson on Hector 108899 with Doris 160247, Cassie 168201 and Helix 168198; 5th, C. R. Soward & Son on Dorman 95048 with Martha 156038, Geneva 164258 and Jockwin 148062; 6th, J. T. Schwalm on Burnap 115207 with Dobbins 143415, Captain 162881 and Ona 160006.

Best Stud: 1st, W. M. Branson on Elmdale Loto 157325, Doris 160247, Cassie 168201 and Hazel 168199; 2nd, C. R. Soward & Son on Bon 144484, Martha 156038, Geneva 164258 and Mignonette 69876; 3rd, J. T. Schwalm on Francell 158528, Benleu 93957, Ona 160006 and Etta 151741; 4th, Adam Becker & Son on Ilif 163111, Pandora 42909, Roxanna 121496 and Jeanette 167993.

KANSAS NATIONAL LIVE STOCK SHOW, WICHITA, KANS.

Judges: W. L. Blizzard, Stillwater, Okla.; A. D. Outhier, Homestead, Okla.

Stallions—Three Years and Over: 1st, W. S. Corsa on Carnola 132545 (*Senior and Grand Champion*); 2nd, Harry Eshelman on Carmet 140108; 3rd, C. B. South on Major K. 135961; 4th, J. W. Moehle on Dandy 133689; 5th, Geo. M. Lincoln on Carjon 128639; 6th, F. E. Winters on Max 133161.

Two Year Olds: 1st, W. S. Corsa on Castillo 150222 (*Reserve Senior Champion*); 2nd, G. W. Forbes on Cantin 149191; 3rd, J. T. Schwalm on Dobbins 143415.

Yearlings: 1st and 3rd, W. S. Corsa on Carby 158276 (*Junior and Reserve Grand Champion*) and Double Carnot 158282; 2nd, 4th and 5th, W. K. Rusk on Carwin 160237, Carsino 160235 and Casamir 158545; 6th, W. E. Dustin on Granger 159719; 7th, Ira E. Rusk on Carbon 157531.

Foals: 1st, Harry Eshelman on Carmet, Jr., 164786; 2nd, C. F. Molzen on Carall 164919; 3rd, F. E. Winters on Dora's Lydus 164572; 4th, H. C. Hoerman on Galour 164452.

Mares—Three Years and Over: 1st, Wm. Branson on Ruth 95139; 2nd and 3rd, F. E. Winters on Eudoria 74864 and Fancy II 85713; 4th, H. C. Hoerman on Bessie 126649; 5th, W. E. Dustin on Pansy 142158; 6th, H. A. and H. C. Rotermund on Julia 105787; 7th, Harry Eshelman on Doris 107914.

Two Year Olds: 1st, W. S. Corsa on Iocarnante 152499 (*Senior and Reserve Grand Champion*); 2nd, Harry Eshelman on Cassie Bonhieur 148726.

HIGHLAND FARMS
Greensburg, Penn.

JEROME 160754
Reserve Grand Champion Stallion, 1921 International
Reserve Grand Champion Stallion, 1921 Ohio State Fair

WE HAVE purchased this noted son of the celebrated LAET to head our stud of select mares—among them being several prominent show mares. We invite Percheron breeders in the East to come to our farm to see this great horse. His sire is only a five-year-old, but he has the greatest record, age considered, of any horse of the breed. Our horse, JEROME, was made reserve champion to his sire at the 1921 International in a show that was regarded, on good authority, as the greatest Percheron show ever held in America or France; quality considered—more high-class breeding animals. See photo of LAET on page 4 of this booklet and also note more of the detailed history of this great family of Percherons as told in the ads of W. H. Butler and E. B. White. JEROME will be allowed to serve a limited number of select mares at a fee of $50.00.

HIGHLAND FARMS
GREENSBURG PENNSYLVANIA

D. R. FISHER, Manager.
30 Miles East of Pittsburgh on Lincoln Highway and Main Line of P. R. R.

Yearlings: 1st and 2nd, W. S. Corsa on Carnona V 158285 (*Junior and Grand Champion*) and Cartru 158273; 3rd, Harry Eshelman on Marie 154371; 4th, W. E. Dustin on Doll 159805; 5th, C. F. Molzen on Carlena 157350; 6th, A. C. Tangeman on Beauty 160748.

Foals: 1st, H. H. Glenn on Dorothey 162220 (*Reserve Junior Champion*); 2nd and 4th, C. H. Tangeman on Dora 164695 and Bess 164696; 3rd, G. W. Forbes on Nina 164430

Produce of Dam: 1st, W. S. Corsa on Carnante 94321 with Iocarnante 152499 and Double Carnot 158282; 2nd, N. G.; 3rd, C. F. Molzen on Idotee 70065 (87707) with Carmick 152191 and Carall 164919; 4th, H. A. and H. C. Rotermund on Bessie W. 50930 with Julia 105787 and Fay 141424.

Get of Sire: 1st, W. S. Corsa on Carnot 66666 (66666) with Carnola 132545, Carby 158276 and Carnona V 158285; 2nd, I. E. Rusk on Christo 109920 with Castillo 150222, Carmet 140108 and Casamir 158545.

Best Exhibit—Six Head: 1st, W. S. Corsa on Carnona V 158285, Cartru 158273, Carby 158276, Iocarnante 152499, Castillo 150222 and Carnola 132545.

KANSAS STATE FAIR, HUTCHISON, KANS.

Stallions—Aged: 1st, J. T. Schwalm on Burnap 115207; 2nd, F. W. Dewey on Willard 137101; 3rd and 5th, M. G. Bigham on Victor II 134587 and Victor 132434; 4th, Henry H. Glenn on Lorenze 84415.

Four Year Olds: 1st, H. G. Eshelman on Carmet 140108 (*Senior and Grand Champion*); 2nd, C. R. Soward & Son on Bon 144484.

Three Year Olds: 1st, Henry H. Glenn on Uncle Sam 149412; 2nd, J. T. Schwalm on Dobbins 143415; 3rd, M. G. Bigham on Hoche II 151239; 4th, T. B. Odell on Jockwin 148062.

Two Year Olds: 1st, J. T. Schwalm on Francell 158528 (*Junior Champion*); 2nd, Adam Becker & Son on Happy 154538.

Yearlings: 1st, Adam Becker & Son on Ilif 163111; 2nd, J. T. Schwalm on Captain 162881.

Stallion Foal: 1st, Henry H. Glenn on Romeo 168733; 2nd, D. F. McAlister on Tracy 167437; 3rd, Roy E. Durr on Western 169612.

Brood Mare—Ten Years or Over: 1st, C. R. Soward & Sons on Mignonette 69876; 2nd, Roy E. Durr on Facule 74197 (90102); 3rd, Adam Becker & Son on Pendora 42909.

Brood Mare—Five Years or Over: 1st, D. F. McAlister on Mancelle 92016; 2nd, Adam Becker & Son on Roxanna 121496; 3rd, J. T. Schwalm on Benleu 93957; 4th, Henry H. Glenn on Lillie 96572.

Four Year Olds: 1st, D. F. McAlister on Beulah 133676; 2nd, Roy E Durr on Lady May 144506.

Three Year Olds: 1st and 4th, F. W. Dewey on Iocardy 152507 (*Senior and Grand Champion*) and Ioflora 152503; 2nd and 3rd, T. B. Odell on Gaite 152407 and Alberta 154531.

Two Year Olds: 1st, C. R. Soward & Son on Martha 156038; 2nd and 4th, H. G. Eshelman on Marie 154371 and Daisy 160781; 3rd and 5th, J. T. Schwalm on Ona 160006 and Etta 151741.

Yearlings: 1st and 3rd, D. F. McAlister on Budell 161198 (*Junior Champion*) and Phyllis 161197; 2nd, C. R. Soward & Son on Geneva 164258.

Filly Foal: 1st, D. F. McAlister on Mildred 167436; 2nd, Adam Becker & Son on Jeanette 167993.

Mare and Foal: 1st and 2nd, D. F. McAlister on Mancelle 92016 with Mildred 167436 and Beulah 133676 with Tracy 167437; 3rd, Henry H. Glenn on Lillie 96572 with Romeo 168733.

Produce of Mare: 1st, Adam Becker & Son on Cecelie 117337 with Gaite 152407 and Ilif 163111; and Henry H. Glenn on Lillie 96572 with Uncle Sam 149412 and Romeo 168733; 3rd, C. R. Soward & Son on Ogereta 95699 with Martha 156038 and Geneva 164258; 4th and 6th, D. F. McAlister on Beulah 133676 with Budell 161198 and Tracy 167437; and Mancelle 92016 with Mildred 167436 and Phyllis 161197; 5th, J. T. Schwalm on Maud 108603 with Captain 162881 and Ona 160006.

Get of Sire: 1st, Adam Becker & Son on Ellington 109300 with Gaite 152407, Happy 154538 and Ilif 163111; 2nd, J. T. Schwalm on Burnap 115207 with Dobbins 143415, Captain 162881 and Ona 160006; 3rd, N. G.; 4th, C. R. Soward & Son on Dorman 95048 with Martha 156038, Geneva 164258 and Jockwin 148062.

Stallion and Three Mares: 1st and 2nd, N. G.; 3rd, C. R. Soward & Son on Bon 144484, Mignonette 69876, Martha 156038 and Geneva 164258; 4th, J. T. Schwalm on Francell 158528, Beulah 133676, Etta 151741 and Ona 160006; 5th, D. F. McAlister on Tracy 167437, Phyllis 161197, Budell 161198 and Mildred 167436.

MIDLAND EMPIRE FAIR, BILLINGS, MONT.

Stallions—Four Year Olds: 1st, J. S. Melby on Black Seal 116255; 2nd, N. B. Smith on Hero 87771; 3rd, J. P. Gammon on Pink Camarade Jr., 143133.

Three Year Olds: 1st and 2nd, J. P. Gammon on Roland 151301 (*Grand Champion*) and Mark 151298.

Two Year Olds: 1st, N. B. Smith on Journett 162132; 2nd, J. P. Gammon on Model 166960.

Yearlings: 1st, N. B. Smith on Oscar 166969; 2nd, J. P. Gammon on Perry 168691.

Mares—Four Year Olds: 1st, 3rd and 4th, J. P. Gammon on Rosalie 71265 (*Grand Champion*), Mable M. 94551 and Ratie 143138; 2nd and 5th, N. B. Smith on Mistletoe 101015 and Pascaudiere 141952 (124834).

Yearlings: 1st and 2nd, J. P. Gammon on Rowena 166140 and Mercy 166141.

Produce of Mare: 1st, J. P. Gammon on Rosalie 71265 with Roland 151301 and Rowena 166140.

Grand Display: 1st, J. P. Gammon on Roland 151301, Rosalie 71265, Rachel 106757, Mabel M. 94551 and Rowena 166140; 2nd, N. B. Smith on Hero 97771 with Promotion 141954 (126372), Pascaudiere 141952 (124834), Mistletoe 101015 and Cleo 124780.

MINNESOTA STATE FAIR, ST. PAUL, MINN.

Judge: Dr. C. W. McCampbell, Manhattan, Kans.

Stallion—Aged: 1st, Hurdcroft Farm on Mult 106082 (106626) (*Senior Champion and Grand Champion*); 2nd and 4th, J. P. Finch on Lacelle 134364 and Lavater 99082; 3rd, B. F. Warren & Sons on Rosonnet 114793.

Three Year Olds: 1st, University Farm on Conedale Prince 155885; 2nd, Hurdcroft Farm on Brigham 152569; 3rd, J. P. Finch on Granton 148816.

Two Year Olds: 1st, J. P. Finch on Casno 165429; 2nd, Hurdcroft Farm on Duke of Maple Hurst 164947.

Yearlings and Futurity: 1st and 2nd, Hurdcroft Farm on Koikot II 166049 (*Junior Champion*) and Mercier, Jr., 163137.

Mare and Foal: 1st, Hurdcroft Farm on Cocotte 51829 (68749) with Koilotta 169770.

Mare—Aged: 1st and 3rd, Hurdcroft Farm on Eula 118605 and Hester 93726; 2nd, University Farm on Beldora 58884; 4th, J. P. Finch on Irene Acme 123919.

Three Year Olds: 1st, Hurdcroft Farm on Koncora 154811 (*Senior Champion and Grand Champion*).

Two Year Olds: 1st, Hurdcroft Farm on Mary 160844 (*Junior Champion*); 2nd and 3rd, B. F. Warren & Sons on Daisy 163721 and Queen 163719.

Filly Foal: Hurdcroft Farm on Koilotta 169770.

Produce of Dam: 1st, Hurdcroft Farm on Cocotte 51829 (68749) with Koikot II 166049 and Koilotta 169770.

Colorado Percherons For Sale

CHERRYLAWN FARM

now has one of the best herds of Percheron horses in the West. We had a few of our mares and fillies at the 1921 Show at Denver, and altho these had not had the fitting that they should have had, we won first on yearling filly; fourth on yearling filly; third on aged mare; second on foals, and second on get of sire.

At the Morgan County Fair we were first on aged stallion and stallion foal, the aged stallion being Champion; first, second and third on aged mares; first and second on three-year-olds; first and second on two-year-olds; first and second on yearlings; first, second and third on filly foals; first on "Get of Sire"; first, second and third on "Produce of Dam"; first on stallion and four mares; first and second on best three mares and first, second and third on mare and foal. We had the Grand Champion and Reserve Champion mares.

We have other Percherons that have won at different shows all over the country. Among them is a Grand Champion mare of the International. Our herd sire is a son of Houleux 70490 (74223) and has been a winner wherever shown.

We have several Percherons for sale. We raise our own colts and sell them right.

We invite Western buyers to write us or come and see our horses.

W. A. SERGEANT AND SON

FT. MORGAN, COLO.

Sunny Creek Farm

BINFORD, N. DAK.

Wants To Sell Some Percherons

I own such mares as KOINOTTE 131958, a full sister to GLORIANA 154389, senior champion mare at the 1921 Chicago International. KOINOTTE is for sale and two of her stud colts. My herd sire is the second prize aged stallion at the 1920 North Dakota State Fair. I have never shown any of my Percherons at the big shows, but at the county fairs I have beaten animals repeatedly that were prominent winners at the leading state fairs.

I want to sell some of my good young stallions and mares. Since their dams have earned their keep by their work, I can sell some extra good Percherons at very moderate prices. Write me your wants. I would take in trade a small carload of corn.

JOE STAHL

BINFORD - - - NORTH DAKOTA

McLAUGHLIN'S BIG HORSES

ONE OF THE GOOD STALLIONS WE HAVE FOR SALE

Blood Tells—in horses as in men

The superior stallion, with the proper breeding back of him, produces the best colts.

An examination of the results of the leading shows in France proves conclusively that our James B. McLaughlin has for years imported a majority of the leading prize winners.

The name of **McLaughlin** stands preeminent for the best in Percherons.

Whether you wish an Orangiste or a Scipion; whether you wish a Rosenberg or an Etradegant; whether you wish an Etudiant or an Intime; whether you wish a Dragon or a Mouton; whether you wish a Rectorat or a Carvictor; whether you wish a Romeo or an Olturco; whether you wish the best in an Imported stallion or the best in an American bred one, we are always ready to supply your needs.

Kindly let us hear from you, if you wish a good one—bred right and built right.

JAMES B. McLAUGHLIN

The Annington Farm Co., Box 113 Hagerstown, Maryland

Van Wickle's Show Horses Lead in New York

SILLON

At the 1921 New York State Fair we won 8 Firsts, 4 Seconds and 4 Championships. Our herd horse SILLON, second in his class at the 1920 and 1921 International, is one of the greatest young horses of the breed. We also own a son of the noted MOULINET. This colt is a full brother to the Grand Champion mare at the Illinois State Fair a few years ago. He is bred right and his show yard record indicates that our best judges think he is right. He was Fourth at Chicago this year.

We have a number of other good young stallions and mares for sale.

C. H. VAN WICKLE ∴ GENEVA, N. Y.

PAUL CUNNINGHAM
BOLTON, MASS.
Owns
PRIZE WINNING PERCHERONS

I am offering a few of these choice animals for sale. I won first on two-year-old stallion at the 1921 New England Fair; first on yearling stallion; first on filly foal and first on Produce of Dam.

Prospective buyers will do well to correspond with me and thereby save railroad fare and freight in going to the West to buy Percherons.

Percherons are gaining rapidly in popularity in the East and I feel that I have the parent stock to produce as good as grows anywhere. My winnings prove that fact.

MISSOURI STATE FAIR, SEDALIA, MO.

Judge: C. F. Curtiss, Ames, Iowa.

Stallions—Aged: 1st, M. D. Allcorn on Brilliant 105960 (*Senior Champion*).

Four Year Olds: 1st, Chris Klein on Major 139778 (*Reserve Senior Champion*).

Two Year Olds: 1st, Holmes Bros. on Gray Boy 160559 (*Reserve Junior and Reserve Grand Champion*); 2nd, W. S. Corsa on Double Carnot 158282.

Yearlings: 1st, 2nd and 3rd, W. S. Corsa on Carnad II 167257 (*Junior and Grand Champion*); Wolfington II 164064 and Carjear 167255.

Stallion Foals: 1st, 2nd and 3rd, Holmes Bros. on Tulip 168626, Trombolo 169822 and Tulin 169823; 4th, W. E. Files on Lamonte Boy 169035.

Brood Mares—Ten Years and Over: 1st, W. E. Files on June 84375; 2nd, M. D. Allcorn on Kate Ross 50929.

Mares—Five Years and Over: 1st and 3rd, Holmes Bros. on Mercedes 158979 (*Reserve Senior Champion*) and Hulda 131652; 2nd, W. E. Files on Honey Chunk 126490; 4th, M. D. Allcorn on Clara 108541.

Four Year Olds: 1st, Holmes Bros. on Chaton III 158980; 2nd, M. D. Allcorn on Florinda 137865.

Three Year Olds: 1st, W. S. Corsa on Iocarnante 152499 (*Senior and Reserve Grand Champion*); 2nd, M. D. Allcorn on May Queen 152465.

Two Year Olds: 1st and 2nd, W. S. Corsa on Carnona V 158285 (*Junior and Grand Champion*) and Caronette 158274; 3rd, M. D. Allcorn on Louellen 157037.

Yearlings: 1st and 2nd, W. S. Corsa on Carlatie 167256 (*Reserve Junior Champion*) and Carvicnante 167258.

Filly Foals: 1st, M. D. Allcorn on Genieve 169412; 2nd, W. E. Files on Lady May 169034.

Mare and Foal: 1st, 2nd and 3rd, Holmes Bros. on Hulda 131652 with Tulip 168626, Mercedes 158979 with Trombolo 169822 and Chaton III 158980 with Tulin 169823; 4th, M. D. Allcorn on Florinda 137865 and Genieve 169412; 5th and 6th, W. E. Files on Honey Chunk 126490 with Lamonte Boy 169035 and June 84375 with Lady May 169034.

Produce of One Mare: 1st, W. S. Corsa on Carnante 94321 with Iocarnante 152499 and Carvicnante 167258; 2nd, Holmes Bros. on Hulda 131652 with Gray Boy 160559 and Tulip 168626; 3rd, M. D. Allcorn on Kate Ross 50929 with May Queen 152465 and Florinda 137865; 4th, W. E. Files on June 84375 with Honey Chunk 126490 and Lady May 169034.

Get of Sire: 1st and 2nd, W. S. Corsa on Carnot 66666 (66666) with Double Carnot 158282, Carnona V 158285 and Carlatie 167256 and Carnot 66666 (66666) with Wolfington II 164064, Carjear 167255 and Carnad II 167257; 3rd, Holmes Bros. on Toulan 51899 with Tulip 168626, Trombolo 169822 and Tulin 169823.

Best Stud: 1st, W. S. Corsa on Carnad II 167257, Iocarnante 152499, Carnona V 158285 and Carlatie 167256; 2nd, N. G.; 3rd, M. D. Allcorn on Brilliant 105960 with Clara 108541, May Queen 152465 and Florinda 137865.

MONTANA STATE FAIR, HELENA, MONT.

Stallions—Two Year Olds: 1st, Roger Cronk on Leo 160758 (*Grand Champion*).

Stallion Foal: 1st, University of Montana on College Pride 168787 (*Reserve Grand Champion*).

Aged Mare: 1st, University of Montana on Beatrice 97375 (*Grand Champion*); 2nd, J. C. Cronk on Godetia 96618 (*Reserve Grand Champion*).

Mare and Foal: 1st, University of Montana on Beatrice 97375 with College Pride 168787.

NATIONAL WESTERN STOCK SHOW, DENVER, COLO.

Judge: Geo. A. Heyl, Washington, Ill.

Stallions—Aged: 1st, A. J. Zang Investment Co. on Negro 131780 (113149) (*Champion*); 2nd, Joseph Rouselle on Buster 123359.

Three Year Olds: 1st, O. H. Shoup on Glancer 143112 (*Reserve Champion*).

Two Year Olds: 1st, David Eisele on Freeman 154729; 2nd, Arthur G. Guth on Marquette 153057; 3rd, R. F. McCune on Nigger 142761.

Mares—Aged: 1st, A. J. Zang Investment Co. on Idee 78388 (87845) (*Reserve Champion*); 2nd, Arthur G. Guth on Daisy 113316.

Three Year Olds: 1st, A. J. Zang Investment Co. on Salenia 142782 (*Champion*); 2nd, O. H. Shoup on Madame Dubarry 139798; 3rd, A. G. Guth on Beaut 146136.

Two Year Olds: 1st, Craft & Beltner on Esther's Orphan 154978; 2nd and 3rd, O. H. Shoup on Elmwood Lady 148406 and Elmwood Duchesse 148405.

Yearlings: 1st, W. A. Sergeant & Son on Corblanche 154926; 2nd, Craft & Beltner on June 162968; 3rd, L. C. Helburg on Boulder Girl 157690.

Foal—Either Sex: 1st, A. J. Zang Investment Co. on Elmwood Nonpareil 159086; 2nd, L. C. Helburg on Boulder Woodrow 163761; 3rd, W. A. Sergeant & Son on Corvel 162909.

NEBRASKA STATE FAIR, LINCOLN, NEB.

Judge: Wm. Crownover, Hudson, Iowa.

Stallions—Aged: 1st and 3rd, Jos. Rouselle on Buster 123359 (*Senior and Grand Champion*) and Marshall 139109; 2nd, Jas. Schulz on Anatole Francie 101078; 4th, Frank Keenan & Sons on Primo 132999.

Four Year Olds: 1st, Geo. W. Ohm on Prince Albert 146938.

Three Year Olds: 1st, 2nd and 3rd, Ernest L. Humbert on Robert Olbert 151508 (*Reserve Senior and Grand Champion*), Guy Olbert 151509 and Governor Olbert 151507; 4th, Frank Keenan & Sons on George 148731.

Two Year Olds: 1st, 2nd and 3rd, Ernest L. Humbert on Diamond 158090 (*Junior Champion Stallion*), Remus 162569 and Minet II 157600; 4th, Frank Keenan & Sons on Shenandoah Lagos 156076.

Yearlings and Futurity: 1st, Frank Keenan & Sons on Jalo 165100 (*Reserve Junior Champion*); 2nd, Geo. W. Ohm on Glendale 166842; 3rd, Ernest L. Humbert on Rockaway 169840; 4th, Jas. Schulz on Brilliant 166345.

Mares—Aged: 1st, Geo. W. Ohm on Effie 125760.

Four Year Olds: 1st and 2nd, Geo. W. Ohm on Ruby 146939 (*Reserve Senior Champion*) and Pansy 146937.

Three Year Olds: 1st, Ernest L. Humbert on Pearl 150675 (*Senior and Grand Champion*); 2nd, Geo. W. Ohm on Esther 152683.

Two Year Olds: 1st, Ernest L. Humbert on Dorothy 163926 (*Junior Champion and Reserve Grand Champion*); 2nd and 3rd, Geo. W. Ohm on Lily 156176 and Elsie 156175; 4th, Jas. Schulz on Bessie 159488.

Yearlings: 1st, Frank Keenan & Sons on Flashy Marseillaise 165181 (*Reserve Junior Champion*).

Produce of Mare: 1st, Geo. W. Ohm on Emma 98099 with Effie 125760 and Esther 152683; 2nd, Frank Keenan & Sons on La June 88461 with George 148731 and Jalo 165100; 3rd, Jas. Schulz on Molly 59382 with Jasper 154568 and Stella 157050.

Get of Sire: 1st, Ernest L. Humbert on Colonel Olbert 122046 with Robert Olbert 151508, Guy Olbert 151509 and Governor Olbert 151507; 2nd, Geo. W. Ohm on Anatole Francie 101078 with Pansy 146937, Esther 152683 and Elsie 156175; 3rd, Frank Keenan & Sons on Jalon 72074 (85564) with George 148731 and Jalo 165100; 4th, Jas. Schulz on Anatole Francie with Bessie 159488, Stella 157050 and Lily 156176.

Stallion and Three Mares: 1st, Geo. W. Ohm on Prince Albert 146938 with Effie 125760, Esther 152683 and Pansy 146937; 2nd, Jas. Schulz on Anatole Francie 101078 with Bessie 159488, Stella 157050 and Lily 156176.

Nebraska's Great Percheron Breeding Establishment

Winnings at Chicago, Denver and Wichita in 1919:

10 Champions

16 Firsts

9 Seconds

We Breed What We Show At The Fairs

KONTACT 87288 (95804)
Fourth Prize Aged Stallion, 1916 International, Chicago.
Grand Champion Stallion, Kankakee Inter-State Fair in 1915 and 1916.
Purchased by us for $7,000.

HERD SIRES

KONTACT 2500 lbs., HOULEUX 2350 lbs., HOULEUX II 2400 lbs., HOULEUX B. 2700 lbs., CALYPS 2100 lbs. and KONYPSO. All have been International winners. Colts sired by three of these herd stallions have won 25 prizes at the Chicago International, including one first and Reserve Junior Championship, two seconds and three thirds.

BROOD MARES

We have more high-class brood mares sired by different International champions than any other herd in America. Most of them weigh over a ton; many of them with show records, and they cross directly for two, three, and four generations to the greatest sires of the breed; 50 of them being by OLBERT, CALYPSO, HELIX, IMPRECATION, INTITULE, CARNOT, SUPERIOR and HOULEUX.

Our Percherons have been consistent winners at the leading shows of the country. THEY ARE BRED TO BREED ON. In the past four years we have bred and registered more Percheron colts than any other breeder in the United States. We have quite a number of stallion colts equally as good individuals as any of our herd sires. Good judges tell us that we have more high-class mares and stallions on our farm than can be found on any other farm in North America.

We have over 100 head of Percherons of all ages for sale. Before buying a herd stallion come and see ours.

T. B. BOWMAN & SONS - - - Boone, Nebraska

125 Miles West of Omaha on the Union Pacific Railroad.

RIVERSIDE STOCK FARM

My mares are granddaughters of CASINO and CALYPSO. They are also daughters of DRAGON, twice Grand Champion at the International, and SEDUCTEUR, sire of LAET, Grand Champion Stallion at the 1921 Chicago International.

I have two yearling stallions and a good three-year-old stallion for sale, sired by an imported horse; also one black four-year-old that traces close to BELLEAU II and BESIGUE.

At the 1921 Staunton, Virginia, Fair I won First and Second on Three-Year-Old Fillies; First on Two-Year-Old Filly; First on Filly Foal; Second on "Produce of Dam," and Second on Best Three Mares, which proves I have the kind of Percherons that critical judges like.

HUGH A. COYNER :-: Waynesboro, Virginia

New York Percherons For Sale

of PINK and CARNOT Breeding

Black With Size and Quality

G. F. Gray and Son, of Lima, New York, offer for sale some of the best Percherons to be found in the State. Our record at the last New York State Fair is indicative of the kind of Percherons we have.

We won First on Get of Sire; First on Two-Year-Old Stallion; First on Stallion and Three Mares; Third on Yearling Stallion; Second on Mare and Foal; Second and Fourth on Mares Five Years and Over; Third on Four-Year-Old Mare; Second and Third on Yearling Fillies; Second on Weanling Colt; Second on Grand Display of Five to Ten Animals.

We are pricing a number of these prize-winning Percherons at a very reasonable figure. Parties desiring a good, young stallion, mares or high-class fillies, can find them on our farm. CARMAX, a son of CARNOT, heads our stud.

ADDRESS

G. F. GRAY & SON

LIMA - - - NEW YORK

NEW YORK STATE FAIR, SYRACUSE, N. Y.

Stallion—Aged: 1st, C. H. Van Wickle on O. S. U. 131694 (*Reserve Grand Champion*); 2nd, S. W. Pendergast on George XX 125547.

Four Year Olds: 1st and 2nd, C. H. Van Wickle on King 143719 and Pinlon 141766.

Three Year Olds: 1st, C. H. Van Wickle on Sillon 163752 (136934) (*Grand Champion*).

Two Year Olds: 1st, G. Fred Gray & Son on Carmax 163328; 2nd, C. H. Van Wickle on Questeur 158042; 3rd, Antrim Farms on Antrim Pierret 157330.

Yearlings: 1st and 2nd, C. H. Van Wickle on Fame 162000 and Fei 165104; 3rd, G. Fred Gray & Son on Clinton Howard 168007.

Mare and Foal: 1st and 4th, R. C. Melvin on Verenda 88432 with Flask 168108 and Thelma 107339 with Adair 168107; 2nd, G. Fred Gray & Son on Juanita 145552 with Lady Phyllis 169791; 3rd, N. G.

Mares—Aged: 1st, C. H. Van Wickle on Fanny H. 119024; 2nd and 4th, G. Fred Gray & Son on Justine 84450 (87501) and Pink Chrystal 114589; 3rd, R. C. Melvin on Thelma 107339; 5th, W. S. Brown & Son on Kolena's Belle 132674.

Four Year Olds: 1st, R. C. Melvin on Kate 148677; 2nd, Antrim Farm on Antrim Irvine 141157; 3rd, G. Fred Gray & Son on Juanita 145552.

Three Year Olds: 1st, Antrim Farms on Antrim Galare 141158.

Two Year Olds: 1st and 2nd, C. H. Van Wickle on Miss Louie 157316 (*Grand Champion*) and Grace B. 158108; 3rd, R. C. Melvin on Victoria Beauty 163068; 4th, Antrim Farms on Lucilla 108009.

Yearlings: 1st, C. H. Van Wickle on Edna V 169756 (*Reserve Grand Champion*); 2nd and 3rd, G. Fred Gray & Son on Pink Lady 168006 and Flora Dora 167884; 4th, W. S. Brown on Kolena's Jennie 164321.

Weanlings—Either Sex: 1st, R. C. Melvin on Flask 168108; 2nd, G. Fred Gray & Son on Lady Phyllis 169791; 3rd, N. G.; 4th, Adair 168107.

Produce of Mare: 1st and 4th, R. C. Melvin on Thelma 107339 with Adair 168107 and Verenda 88432 with Flask 168108; 2nd, Antrim Farm on Antrim Irvine 141157 and Antrim Galere 141158; 3rd, W. S. Brown & Son on Shadeland Kolena 82650 with Kolena's Belle 132674 and Kolena's Jeanne 164321.

Stallion and Three Mares: 1st, G. Fred Gray & Son on Carmax 163328 with Pink Lady 168006, Flora Dora 167884 and Pink Chrystal 114589; 2nd, W. S. Brown & Son on Incompris F. 103484 with Kolena's Belle 132674, Kolena's Jeanne 164321 and Kolena's Queen 155995; 3rd, Antrim Farm on Antrim Pierret 157330 with Antrim Irvine 141157, Antrim Galere 141158 and Lucilla 108009.

Herd Prize: 1st, C. H. Van Wickle on Sillon 163752 (136934), O. S. U. 131694, King 143719, Questeur 158042, Miss Louie 157316, Fame 162000, Fei 165104 and Fanny H. 119024; 2nd, G. Fred Gray & Son on Pink Lady 168006, Carmax 163328, Clinton Howard 168007, Flora Dora 167884, Pink Chrystal 114589 and Justine 84450; 3rd, W. S. Brown & Son on Incompris F. 103484, Kolena's Belle 132674, Kolena's Jeanne 164321, Kolena's Queen 155995 and Jutina 164322.

NORTH DAKOTA STATE FAIR, GRAND FORKS, N. D.

Judge: J. B. McMillan, Rock Rapids, Iowa.

Stallions—Aged: 1st, D. F. McDonald on Gilbert Laddy 92597; 2nd, L. R. Johnson on Dakota Joble 115367.

Four Year Olds: 1st, Cole Ferguson on Prince 148427.

Three Year Olds: 1st, Hammer Bros. on Vondahomey 147860 (*Senior and Grand Champion*).

Yearlings: 1st, Hammer Bros. on Vonking 166269.

Brood Mares—Ten Years and Over: 1st, Hammer Bros. on Guyenne 63386 (78483).

Five Years and Over: 1st, Hammer Bros. on Carnorine 96701 (*Senior Champion*); 2nd, Cole Ferguson on Eugenia 138717.

Four Year Olds: 1st, North Dakota Agricultural College on Hammer's Voncora 140814; 2nd, N. G.; 3rd, D. F. McDonald on Laska 144357.

Three Year Olds: 1st, Hammer Bros. on Voncorn 149518.

Two Year Olds: 1st, 2nd and 3rd, Hammer Bros. on Carmona 157669 (*Junior and Grand Champion*), Vondora 157672 and Vondelia 157670.

Get of One Sire: 1st, Hammer Bros. on Vondahomey 147860 with Voncorn 149518 and Vondella 157670.

Best Stud: 1st and 2nd, Hammer Bros. on Vondahomey 147860, Carmona 157669, Vondella 157670 and Voncorn 149518; and Vonking 166269, Guyenne 63386 (78483), Carnorine 96701 and Vondora 157672.

Stallion Over Three—Bred by Exhibitor: 1st, Hammer Bros. on Vondahomey 147860.

Stallion Under Three—Bred by Exhibitor: 1st, N. G.; 2nd, N. G.; 3rd, Hammer Bros. on Vonking 166269.

Brood Mare Over Three—Bred by Exhibitor: 1st, D. F. McDonald on Lilley 73690; 2nd, N. G.; 3rd, Cole Ferguson on Eugenia 138717.

Geld or Dry Mare—Bred by Exhibitor: 1st, N. G.; 2nd, Hammer Bros. on Vondella 157670; 3rd, D. F. McDonald on Ladca 144357.

Mare Under Three—Bred by Exhibitor: 1st, 3rd and 4th, Hammer Bros. on Carmona 157669, Vondella 157670 and Vondora 157672; 2nd, N. G.

OHIO STATE FAIR, COLUMBUS, OHIO

Judge: J. L. Edmonds, Urbana, Ill.

Stallion—Eight Years or Over: 1st, Ohio State University on Libretto 121447 (97907); 2nd, J. K. Spitler & Sons on Melitot 131448; 3rd, Lonzo McClain on Millet 104911; 4th, Bell Bros. on Loyal 98986; 5th, J. C. Herrington on Karfou 97588.

Stallion—Five Years and Over: 1st, Woodside Farms on Laet 133886 (*Reserve Senior Champion*); 2nd, J. W. H. Stalter on Orpin 141806; 3rd, J. F. McGuire on Radis C 131681; 4th, N. G.; 5th, Chas. Robey on Shady Lawn's Best 112632.

Four Year Olds: 1st, Bell Bros. on Treviso 144394 (*Senior and Grand Champion*); 2nd, Clemenceau Percheron Company on Clemenceau 144393; 3rd, Wesley Bishop & Sons on Pleasant Hill Jules 142409.

Three Year Olds: 1st, Ed. Nicodemus on Dreballegon 148719; 2nd, Ralph King on Doughboy 150873; 3rd, Bell Bros. on Major 150089; 4th and 5th, G. A. Dix on Jehovah's Bond 147871 and Victor 157339; 6th, A. C. Shantz on King George 148659; 7th, Whipple & Barber on Max 148830; 8th, J. K. Spitler & Son on Klientor 142130.

Two Year Olds: 1st, 4th, 5th and 7th, Bell Bros. on Jerome 160754 (*Junior and Reserve Grand Champion*), Ohio's Vexation 156819, Aveline, Jr., 155177 and Carby 158276; 2nd, Harry Stamp on Brilliant 162805; 3rd, Chaffin & Garlinghouse on Questeur 158042; 6th, Merritt & Roberts on Louis 161653; 8th, Cecil A. Reed on Taurus 157377.

Yearlings and Futurity: 1st, Woodside Farms on Hesitation 162152 (*Reserve Junior Champion*); 2nd, Ed. Nicodemus on None Such 164664; 3rd, Lonzo McClain & Son on Model 162293; 4th, Whipple & Barber on Cesar 166113; 5th, M. M. Chaffin on Fei 165104; 6th and 8th, G. A. Dix on Cosack 166498 and Nic-a-Dreams 166497; 7th, M. E. Roberts on Mallon 162596; 9th, Alvin Shantz on Bobby 163007; 10th, J. W. Dunlap & Son on Mack 169811.

Stallion Foals: 1st, 2nd and 3rd, Woodside Farms on Butler 166984, Dralaet 166983 and Giroust II 166985; 4th Lonzo McClain on Perfection 167072; 5th, Chaffin & Garlinghouse on Carhora, 167435; 6th, N. G.; 7th, Merritt E. Roberts on Tarquin 169671; 8th, Lewis Slack on Loquer 167783.

Stallion Three Years Old and Over—Bred by Exhibitor: 1st and 4th, G. A. Dix on Jehovah's Bond 147871 and A-Grandson 147974; 2nd, Wesley

Bishop & Son on Pleasant Hill Jules 142409; 3rd, J. K. Spitler & Sons on Klientor 142130; 5th, A. C. Shantz on Couris 140888.

Stallion Under Three—Bred by Exhibitor: 1st, Woodside Farms on Butler 166984; 2nd, Lonzo McClain on Model 162293; 3rd, Whipple & Barber on Cesar 166113; 4th, Cecil A. Reed on Taurus 157377; 5th and 8th, G. A. Dix on Cosack 166498 and Nic-a-Dreams 166497; 6th, Merritt E. Roberts on Mallon 162596; 7th, W. H. Gilmore on Etudio 161423.

Model Stallion: 1st, Ed. Nicodemus on Dreballegon 148719; 2nd, Ohio State University on Libretto 121447 (97907).

Brood Mare—Ten Years or Over: 1st, Lewis Slack on Daisy 48732 (*Senior Champion*); 2nd, Woodside Farms on La Belle 34982; 3rd, Ohio State University on Dope 85573; 4th, J. K. Spitler & Sons on Jupilles 79350; 5th, Ed. Nicodemus on Fleurette 70811; 6th, Lonzo McClain on Harline 86677; 7th, Wesley Bishop & Son on Model 78659; 8th, Bell Bros. on Dill 85574.

Mare—Five Years and Over: 1st, G. A. Dix on Grace 109863; 2nd and 3rd, Woodside Farms on Couceorous 94852 (*Reserve Senior Champion*) and Intrepid 131826; 4th and 5th, Ohio State University on Dixianna 131134 and Margot 131195; 6th, Lonzo McClain on Perch III 128265; 7th, Chaffin & Garlinghouse on Minetta 97328; 8th, Bell Bros. on Queen C 107733.

Four Year Olds: 1st, G. A. Dix on Irene 158308; 2nd, M. E. Lyons on Jane 147409; 3rd, W. O. Zeigler on Bridget 144003.

Three Year Olds: 1st, Ed. Nicodemus on Glorianna 154389; 2nd, E. B. White on Bena 149443; 3rd and 7th, Ohio State University on Ohio's Magirida 149124 and Brilliant Magic 148065; 4th, C. W. Humes & Sons on Evaline 149609; 5th, Lonzo McClain on Beauty 141711; 6th and 8th, G. A. Dix on Joyette 147847 and Miss Jehovaline 147868.

Two Year Olds: 1st, E. L. Seitz & Son on Galena Girl 157111 (*Junior and Grand Champion*); 2nd, Ed. Nicodemus on Martha Washington 161109; 3rd and 5th, J. K. Spitler & Sons on Lucile 151914 and Melodie 158683; 4th Maier Bros. on Lassie 166067; 6th, M. E. Lyons on Kivette 160518; 7th, Wesley Bishop & Son on Lady Morris 157679.

Yearlings and Futurity: 1st and 10th, Woodside Farms on Perfect 162151 (*Reserve Grand Champion*) and Helene 162148; 2nd and 8th, J. K. Spitler & Sons on Fashion 162598 and Minnehaha 162601; 3rd, G. A. Dix on Pentoila's Favorite 164611; 4th, Ed. Nicodemus on Mabel 167260; 5th, C. W. Humes & Son on Georgette 164309; 6th, Ohio State University on Dope's Primrose 163421; 7th and 11th, M. E. Lyons on Glorine 166069 and Ester 166068; 9th, M. M. Chaffin on Madge 167339; 12th, Lonzo McClain on Modesty 162294.

Filly Foals: 1st, Lonzo McClain on Milline 167069; 2nd, Merritt E. Roberts on Marcia 169424; 3rd, M. E. Lyons on Rose Mary 167478; 4th and 6th, J. L. Ryant on Ellendragon 167778 and Dragonette 167779; 5th and 8th, J. W. H. Stalter on Orpha 169667 and Marcella 169760.

Model Mare: 1st, Woodside Farms on La Belle 34982; 2nd, Lewis Slack on Daisy 48732.

Mare Three Years Old or Over—Bred by Exhibitor: 1st, Lewis Slack on Daisy 48732; 2nd, 4th and 7th, Lonzo McClain on Beauty 141711, Harline 86677 and Perch III 128265; 3rd, G. A. Dix on Miss Jehovaline 147868; 5th, Merritt E. Roberts on Gayhart 149234; 6th, Wesley Bishop & Son on Model 78659; 8th, Cecil A. Reed on Mabel Taft 148011.

Mare Under Three Years—Bred by Exhibitor: 1st, 2nd, 6th and 8th, J. K. Spitler & Sons on Lucile 151914; Fashion 162598, Melodie 158683 and Minnehaha 162601; 3rd, Ed. Nicodemus on Mabel 167260; 4th, C. W. Humes & Sons on Georgette 164309; 5th, Ohio State University on Dope's Primrose 163421; 7th, Wesley Bishop & Son on Lady Morris 157679.

Mare and Foal: 1st, 2nd and 5th, Woodside Farms on Perfection 123001 with Butler 166984, Couceorous 94852 with Giroust II 166985 and Belle Dragon 131823 with Dralaet 166983; 3rd and 6th, Lonzo McClain on Harline 86677 with Milline 167069 and Beauty 141711 with Black Beauty 167070; 4th, Lewis Slack on Daisy 48732 with Loquer 167783; 7th, Merritt E. Roberts on Gayhart 149234 with Gay Boy 169672; 8th, J. L. Ryant on Rox Ann 124262 with Dragonette 167779.

Produce of Mare: 1st, 2nd and 4th, Woodside Farms on Couceorous 94852 with Laet 133886 and Treviso 144394; Perfection 123001 with Perfect 162151 and Butler 166984 and Syncopation 113996 with Hesitation 162152 and Bena 149443; 3rd, Ed. Nicodemus on Fleurette 70811 with Martha Washington 161109 and None Such 164664; 5th and 8th, G. A. Dix on Bonnette 50161 with Jehovah's Bond 147871 and Dixieanna 131134, Pauline 57163 with Miss Jehovaline 147868 and Caroline J. 161526; 6th, Lonzo McClain on Harline 86677 with Beauty 141711 and Model 162293; 7th, N. G.

Stallion and Three Mares: 1st and 5th, Woodside Farms on Laet 133886 with Syncopation 113996, La Belle 34982 and Perfect 162151 and Hesitation 162152 with Perfection 123001, Couceorous 94852 and Intrepid 131826; 2nd, Ed. Nicodemus on Dreballegon 148719 with Martha Washington 161109, Glorianna 154389 and Fleurette 70811; 3rd, Ohio State University on Libretto 121447 with Dixieanna 131134, Ohio's Magirida 149124 and Dope's Primrose 163421; 4th, J. K. Spitler & Sons on Melitot 131448 with Lucile 151914, Melodie 158683 and Fashion 162598; 6th, G. A. Dix on Jehovah's Bond 147871 with Grace 109863, Irene 158308 and Joyette 147847; 7th, Lonzo McClain on Millet 104911 with Perch III 128265, Harline 86677 and Beauty 141711; 8th, Cecil A. Reed on Taurus 157377 with Mable Taft 148011, Dorothyetto 166010 and Harrietto 166009.

Get of Sire: 1st and 5th, G. A. Dix on Jehovah 79330 with Jehovah's Bond 147871, Joyette 147847 and Miss Jehovaline 147868; and Jehovah 79330 with Cossine 147867, Caroline J. 161526 and A-Grandson 147974; 2nd, Merritt E. Roberts on Malentendu 121453 with Rhoada 156740, Gayhart 144234 and Major 150089; 3rd, C. W. Humes & Sons on Etudiant 70802 (59291) with Evaline 149609, Irene 158308 and Max 148830; 4th, Cecil A. Reed on Taft 86496 with Denman 157262, Mable Taft 148011 and Taurus 157377; 6th, G. H. Gilmore on Etudiant 70802 (59291) with Etudio 161423 and Etudiana 147611.

Junior Get of Sire: 1st and 5th, Woodside Farms on Laet 133886 with Hesitation 162152, Perfect 162151 and None Such 164664; and Laet 133886 with Dralaet 166983, Butler 166984 and Loquer 167783; 2nd, Ohio State University on Libretto 121447 (97907) with Dope's Primrose 163421, Pentoila's Favorite 164611 and Dorothyetto 166010; 3rd, Lonzo McClain on Millet 104911 with Model 162293, Modesty 162294 and Milline 167069; 4th, J. K. Spitler & Sons on Melitot 79350 with Fashion 162598, Minnehaha 162601 and Melicar 162600; 6th, M. E. Lyons on Clemenceau 144393 with Rose Mary 167478, Ellendragon 167778 and Dragonette 167779; 7th, M. E. Roberts on Malentendu 121453 with Mallon 162596, Tarquin 169671 and Marcia 169424.

Get of Sire Championship—Three Animals, Any Age: 1st, Woodside Farms on Laet 133886 with Hesitation 162152, Jerome 160754 and Perfect 162151; 2nd, Ohio State University on Libretto 121447 with Dope's Primrose 163421, Pentoila's Favorite 164611 and Dorothyetto 166010; 3rd, G. A. Dix on Jehovah's Bond 147871, Joyette 147847 and Miss Jehovaline 147868.

Two Mares Over Two and Two Mares Under Two—Bred and Owned by Exhibitor: 1st, Woodside Farms on Syncopation 113966, La Belle 34982, Perfect 162151 and Helene 162148; 2nd, G. A. Dix on Grace 109863, Irene 158308, Caroline J. 161526 and Pentoila's Favorite 164611; 3rd, J. K. Spitler & Sons on Jupilles 79350 (84829), Florine 151913, Lucile 151914 and Fashion 162598; 4th, Lonzo McClain on Harline 86677, Perch III 128265, Modesty 162294 and Milline 167069; 5th, Wesley Bishop & Son on Victorie 146425, Model 79659, Lady Morris 157679 and Juliet 162708; 6th, Merritt E. Roberts on Rosella 94108, Gayhart 149234, Rhoada 156740 and Marcia 169424.

Three Mares: 1st, Woodside Farms on Syncopation 113966, La Belle 34982 and Perfect 162151; 2nd, Ed. Nicodemus on Martha Washington 161109; Glorianna 154389 and Fleurette 70811; 3rd, Ohio State University on Dixieanna 131134, Ohio's Magirida 149124 and Dope's Primrose 163421; 4th, J. K. Spitler & Sons on Lucile 151914, Melodie 158683 and Fashion 162598; 5th, G. A. Dix on

PALO ALTO PERCHERONS LEAD IN CALIFORNIA

They won more dollars in cash premiums at the 1921 California State Fair than any other exhibitor.

We own the celebrated ITHOS, Grand Champion Percheron Stallion at the California State Fair for the last six consecutive years.

PALO ALTO MARIGOLD

Grand Champion Mare 1921 California State Fair

In 1920 we won 8 Firsts and 1 Championship. In 1921 we won 17 Firsts and 4 Championships. We won first in every class in which we exhibited.

Some of these show horses are for sale. Our California Percherons have frequently beaten high priced Percherons that originally came from the central states. Our show record proves that we have the best.

Write today.

PALO ALTO PERCHERON FARM, G. H. Edwards, Prop.,
STANFORD UNIVERSITY, CALIF.

30 Miles South from San Francisco on the Southern Pacific R. R.

MISSOURI'S CHAMPION PERCHERONS

A colt of my own breeding named BRILLIANT, was again made grand champion at the last state fair for horses bred within the state. I was also second on aged mare, second on four-year-old mare, second on three-year-old mare, third on two-year-old filly, first on filly foal, fourth on mare and foal, and senior champion stallion, open class.

Any one who has studied the reports of the Missouri State Fairs for a number of years knows that my Percherons have been consistent winners. I am offering some of these good animals for sale. Prospective buyers should write me.

There are a few young stallions and some good fillies, in addition to a few aged mares heavy in foal.

M. D. ALLCORN

SEDALIA - - - MISSOURI

Grace 109863, Miss Jehovaline 147868 and Pentoila's Favorite 164611; 6th, Lonzo McClain on Harline 86677, Perch III 128265 and Beauty 141711; 7th, Woodside Farms on Couceorous 94852, Perfection 123001 and Intrepid 131826; 8th, Wesley Bishop & Son on Model 79659, Lady Morris 157679 and Juliet 162708.

OKLAHOMA FREE STATE FAIR, MUSKOGEE, OKLA.

Judge: A. M. Paterson, Manhattan, Kans.

Stallion—Aged: 1st, H. E. Miller on Kouscous 83072 (90481) (*Senior Champion*); 2nd, W. J. Criswell on Iles 70754 (78902).

Three Year Olds: 1st, H. E. Miller on General Oats 141705 (*Reserve Senior Champion*).

Two Year Olds: 1st, C. A. Greene on Bon Jour 160847; 2nd, Oklahoma A. & M. College on Duggan 154710.

Yearlings: Oklahoma A. & M. College on Sooner Lagos 163417 (*Reserve Junior Champion*).

Stallion Foals: 1st and 2nd, Oklahoma A. & M. College on Nevon 168564 (*Junior and Grand Champion*) and Sergius 168562; 3rd and 4th, H. E. Miller on Big Boy 168484 and Jockey 168485.

Mare—Ten Years or Over: 1st, H. E. Miller on Minerva 71869.

Mares—Aged: 1st, Oklahoma A. & M. College on Maplegrove Grace 133337 (*Reserve Senior Champion*); 2nd, H. E. Miller on Kate 85837.

Four Year Olds: 1st, Oklahoma A. & M. College on K. Pelotte 143263 (*Senior and Reserve Grand Champion*)

Three Year Olds: 1st, H. E. Miller on Oleta 141706.

Two Year Olds: 1st, Oklahoma A. & M. College on Impudence II 169281.

Yearlings: 1st, Oklahoma A. & M. College on Marline 163416 (*Junior and Grand Champion*); 2nd and 3rd, H. E. Miller on Dadie 163015 and Beauty 162914.

Filly Foal: 1st and 2nd, Oklahoma A. & M. College on Lorraine 168561 and Eleanor 168563.

Mare and Foal: 1st and 2nd, Oklahoma A. & M. College on K. Pelotte 143263 with Nevon 168564 and Maplegrove Grace 133337 with Eleanor 168563; 3rd, H. E. Miller on Minerva 71869 with Big Boy 168484.

Produce of Dam: 1st, Oklahoma A. & M. College on Grace 133337 with Sooner Lagos 163417 and Eleanor 168563; 2nd, H. E. Miller on Minerva 71869 with General Oats 141705 and Beauty 162914.

Get of Sire: 1st, Oklahoma A. & M. College on Donald, Jr., 122304 with Marline 163416, Nevon 168564 and Sergius 168562; 2nd, H. E. Miller on Kouscous 83072 (90481) with General Oats 141705, Oleta 141706 and Beauty 162914.

Stallion and Three Mares: 1st, Oklahoma A. & M. College on Sooner Lagos 163417 with K. Pelotte 143263, Maplegrove Grace 133337 and Marline 163416; 2nd, H. E. Miller on Kouscous 83072 (90481) with Minerva 71879, Kate 85837 and Oleta 141706.

OKLAHOMA STATE FAIR AND EXPOSITION, OKLAHOMA CITY OKLA.

Judge: A. M. Paterson, Manhattan, Kans.

Stallions—Aged: 1st, R. L. Miller on Cadet 127110 (*Senior Champion*).

Two Year Olds: 1st, A. D. Outhier on Gold Coin 158452; 2nd, Oklahoma A. & M. College on Duggan 154710.

Yearlings: 1st, Oklahoma A. & M. College on Sooner Lagos 163417 (*Junior and Grand Champion*).

Stallion Foals: 1st and 3rd, Oklahoma A. & M. College on Nevon 168564 (*Reserve Junior Champion*) and Sergius 168562; 2nd, A. D. Outhier on Enos Diamond 167919.

Mares—Aged: 1st, Oklahoma A. & M. College on Maplegrove Grace 133337 (*Senior Champion*); 2nd, 3rd and 4th, A. D. Outhier on Rosalind 125884, Iowa 133901 and Stella 108733.

Four Year Olds: 1st, Oklahoma A. & M. College on K. Pelotte 143263 (*Reserve Senior Champion*); 2nd, A. D. Outhier on Ada 132764; 3rd, J. L. Hill on Lady Casino 123256.

Two Year Olds: Oklahoma A. & M. College on Impudence II 169281 (*Reserve Junior Champion*).

Yearlings: 1st, Oklahoma A. & M. College on Marline 163416 (*Junior and Grand Champion*); 2nd, A. D. Outhier on Enowa 162556.

Filly Foals: 1st and 3rd, A. D. Outhier on Enada 167918 and Vera 167920; 2nd and 4th, Oklahoma A. & M. College on Eleanor 168563 and Lorraine 168561; 5th, J. L. Hill on Marcella 167055.

Mare and Foal: 1st and 2nd, Oklahoma A. & M. College on K. Pelotte 143263 and Nevon 168564 and Maplegrove Grace 133337 with Eleanor 168563; 3rd and 4th, A. D. Outhier on Ada 132764 with Enada 167918 and Rosalind 125884 with Enos Diamond 167919.

Produce of Mare: 1st, Oklahoma A. & M. College on Maplegrove Grace 133337 with Sooner Lagos 163417 and Eleanor 168563; 2nd, A. D. Outhier on Iowa 133901 with Sooner Lagos 163417 and Enada 167918.

Get of Sire: 1st, Oklahoma A. & M. College on Donald, Jr., 122304 with Marline 163416, Sergius 168562 and Nevon 168564; 2nd, A. D. Outhier on Enos 76663 with Enos Diamond 163416, Vera 167920 and Enada 167918.

Best Stud: 1st, Oklahoma A. & M. College on Sooner Lagos 163417 with K. Pelotte 143263, Maplegrove Grace 133337 and Marline 163417; 2nd and 3rd, A. D. Outhier on Gold Coin 158452 with Ada 132764, Iowa 133901 and Rosalind 125884 and Enos Diamond 167919 with Vera 167920, Enada 167918 and Enowa 162565.

OREGON STATE FAIR, SALEM, ORE.

Stallions—Aged: 1st, B. G. Boedigheimer on Mouton 104780; 2nd, D. F. Burge on Casino 106735; 3rd and 4th, A. C. Ruby on Meliesy 106142 (105123) and Levantin 97583 (99400); 5th, F. A. Butler on Microbe 106642.

Four Year Olds: 1st and 2nd, A. C. Ruby on Havelock 141764 and Donovan 141765.

Three Year Olds: 1st, D. F. Burge on Careno 157256 (*Senior and Grand Champion*).

Two Year Olds: 1st, A. C. Ruby on Olcide Junior 161031.

Yearlings: 1st, A. C. Ruby on Durant 161718 (*Junior Champion*); 2nd and 3rd, Chas. Weber on Nig 167623 and Calipooia Prince 167622.

Stallion Foals: 1st, N. G ; 2nd, J. and James Middleton on Defiance 169836.

Brood Mares—Ten Years or Over: 1st, A. C. Ruby on Kossue 92533 (91715); 2nd, J. and James Middleton on Kardamine 110469 (90811); 3rd, D. F. Burge on Coquette 74179; 5th, C. A. Hoover on Annabelle 92166.

Mares—Five Years or Over: 1st, J. and James Middleton on Jean Le Blanc 123469; 2nd and 4th, D. F. Burge on Grainette 119054 and Rosa 117353; 3rd, A. C. Ruby on Diana 126730.

Four Year Olds: 1st, D. F. Burge on Mauvetta 140450; 2nd, A. C. Ruby on Fanny 149370.

Three Year Olds: 1st, D. F. Burge on Graivetta 142535 (*Senior and Grand Champion*); 2nd, S. C. Crowe on Jujap 150946.

Two Year Olds: 1st, J. and James Middleton on Ruby 165169 (*Junior Champion*); 2nd, N. G.; 3rd, B. G. Boedigheimer on Jean 163573.

Yearlings: 1st, N. G.; 2nd, D. F. Burge on June Waltz 165130.

Filly Foals: 1st, N. G.; 2nd, J. and James Middleton on Maribelle 169415.

Mare and Foal: 1st and 4th, J. and James Middleton on Kardamine 110469 (90811) with Maribelle 169415 and Jean Le Blanc 123469 with Defiance 169836; 2nd and 3rd, N. G.

Produce of Mare: 1st, D. F. Burge on Grainaille 55556 (71109) with Grainetta 119054 and Graivette 142535.

Best Stud: 1st, D. F. Burge on Casino 106753 with Grainetta 119054, Grajvette 142535 and June Waltz 165130; 2nd, A. C. Ruby on Havelock 141764 with Kossue 92533 (91715), Diana 126730 and Eldora 110472.

PACIFIC INTERNATIONAL LIVE STOCK EXPOSITION, PORTLAND, ORE.

Judges: E. L. Potter, Corvallis, Ore.; J. W. Wilson, Reno, Nev.

Stallions—Four Year Olds or Over: 1st and 3rd, A. C. Ruby on Havelock 141764 (*Grand Champion*) and Melisey 106142 (105123); 2nd, Santa Rosa Stock Farm on Motif 105933; 4th, Romie C. Jacks on Launfal 139071.

Three Year Olds: 1st, D. F. Burge on Careno 157256; 2nd, L. O. Hiatt on Forest King 161141.

Two Year Olds: 1st, Willis Moss on Grand Round 157319; 2nd, A. C. Ruby on Durant 161718.

Yearlings: 1st, A. C. Ruby on Roscoe 168686; 2nd and 3rd, C. R. Weber on Calipooia Prince 167622 and Nig 167623.

Stallion Foals: 1st, N. G.; 2nd, James Middleton on Defiance 169836.

Mares—Four Year Olds or Over: 1st and 3rd, Romie C. Jacks on Florence 145649 and Dorothy B 128622; 2nd and 4th, A. C. Ruby on Diana 126730 and Kossue 92533 (91715); 5th, D. F. Burge on Grainetta 119054.

Three Year Olds: 1st and 4th, D. F. Burge on Graivette 142535 (*Grand Champion*) and Jujap 150946; 2nd, Willis Moss on Ester 155156; 3rd, Romie C. Jacks on Pauline 148559.

Two Year Olds: 1st, James Middleton on Ruby 165169.

Yearlings: 1st, D. F. Burge on June Waltz 165130; 2nd, A. C. Ruby on Lucy 166255.

Produce of Dam: 1st, D. F. Burge on Grainaille 55556 (71109) with Grainetta 119054 and Graivette 142535; 2nd, James Middleton on Kardamine 110469 with Jean Le Blanc 123469 and Ruby 165169; 3rd, Romie C. Jacks on Irene 31259 with Ina 136851 and Irma 122603; 4th, A. C. Ruby on Pompette 110465 with Durant 161718 and Roscoe 168686.

Get of Sire: 1st, A. C. Ruby on Hugo 139414, Bonny 154276, Belle 144659 and Major 144662.

Grand Display: 1st, D. F. Burge on Careno 157256, Grainetta 119054 Graivette 142535, Jujap 150946 and June Waltz 165130.

SOUTH DAKOTA STATE FAIR, HURON, S. D.

Judge: U. L. Burdick, Williston, N. D.

Stallions—Aged: 1st and 5th, Lakewood Farms on Marabout 106321 (*Senior and Grand Champion*) and Lakewood Seducteur 148252; 2nd, Finch Bros. on Lacella 134364; 3rd and 4th, C. D. Brandt on Jancourt 83319 and Collard 142730.

Three Year Olds: 1st, Finch Bros. on Grantor 148816 (*Reserve Senior Champion*); 2nd, Lakewood Farms on Warren 157666.

Two Year Olds: 1st, C. H. Custard on Bud 154494 (*Junior Champion*); 2nd, Finch Bros. on Casno 165429; 3rd, W. F. Leao on Echo II 159916; 4th, Lakewood Farms on Casper 162454; 5th, C. D. Brandt on Keenly 161205.

Yearlings: 1st, C. D. Brandt on Ignard 166445 (*Reserve Junior Champion*); 2nd, Lakewood Farms on Lakewood Bibi 169463.

Foals: 1st, Elmer E. Nesmeth on Raymond 168005.

Stallion Over Three Years—Bred by Exhibitor: 1st, C. D. Brandt on Collard 142730; 2nd, Finch Bros. on Grantor 148816.

Stallion Under Three Years—Bred by Exhibitor: 1st, W. F. Leao on Echo II 159916; 2nd, C. D. Brandt on Keenly 161205.

Brood Mare—Four Years or Over: 1st and 2nd, Lakewood Farms on Glowetta 119838 (*Senior and Grand Champion*) and Nancy 143978; 3rd, Finch Bros. on Irene 128911; 4th, C. D. Brandt on Cola 107046.

Three Year Olds: 1st, Lakewood Farms on Spring Brook Queen 149357 (*Reserve Senior Champion*); 2nd, C. D. Brandt on Cora Bell 151870.

Two Year Olds: 1st, Lakewood Farms on Yetive 162455 (*Reserve Junior Champion*).

Yearlings: 1st, Lakewood Farms on Lakewood Glow 169464 (*Junior Champion*); 2nd, C. D. Brandt on Cora Ann 166444.

Mare Over Three Years—Bred by Exhibitor: 1st, Lakewood Farms on Glowetta 119838; 2nd, Finch Bros. on Irene 128911; 3rd, C. D. Brandt on Cora Bell 151870.

Mare Under Three Years—Bred by Exhibitor: 1st and 3rd, Lakewood Farms on Lakewood Glow 169464 and Yetive 162455; 2nd, C. D. Brandt on Cora Ann 166444.

Get of Sire: 1st, C. D. Brandt on Jancourt 83319 (85497) with Keenly 161205, Ignard 166645, Cora Bell 151870 and Cora Ann 166444; 2nd, Lakewood Farms on Agitator 77533 with Casper 162454, Yetive 162455, Lakewood Bibi 169463 and Lakewood Glow 169464.

Produce of Dam: 1st, C. D. Brandt on Cora 73109 with Cola 107046 and Cora Bell 151870; 2nd, Lakewood Farms on Glowetta 119939 with Casper 162454 and Lakewood Glow 169464.

SOUTHWESTERN EXPOSITION CO., FT. WORTH, TEX.

Judge: R. P. Stfricker, Chicago, Ill.

Stallions—Aged: 1st, W. F. Charbonneau on Cracker 132453 (*Champion*); 2nd, N. G.; 3rd, E. D. Florence on Marmaduke 78723.

Two Year Olds: 1st, J. C. Earl on Clive 153137; 2nd, E. D. Florence on Bevo 154839; 3rd, W. F. Charbonneau on Collin 153144.

Mares—Aged: 1st, W. F. Charbonneau on Fedora III 78744 (*Champion*) 2nd, Texas A. & M. College on Minerva 59951.

Four Year Olds: 1st, W. F. Charbonneau on Yvette 153142.

Three Year Olds: 1st, W. F. Charbonneau on Kate 147121.

Mare and Foal: 1st, W. F. Charbonneau on Fedora III 78744 and Maxen 165352.

SPOKANE INTERSTATE FAIR, SPOKANE, WASH.

Judge: W. L. Carlyle, Edmonton, Alta., Can.

Mare Three Years Old: 1st, S. C. Crowe on Jujap 150946 (*Grand Champion*).

TEXAS STATE FAIR, DALLAS, TEX.

Judge: E. A. Trowbridge, Columbia, Mo.

Stallion—Aged: 1st, E. D. Florence on Marmaduke 78723 (*Senior and Reserve Grand Champion*); 2nd, W. F. Charbonneau on Cracker 132453.

Three Year Olds: 1st, W. F. Charbonneau on Collin 153144 (*Reserve Senior Champion*).

Two Year Olds: 1st, W. F Charbonneau on Dexter 159378; 2nd, Ernest Raphael on La Salle 156784; 3rd, Oklahoma A. & M. College on Duggan 154710.

Yearlings: 1st, Oklahoma A. & M. College on Sooner Lagos 163417 (*Junior and Grand Champion*); 2nd and 4th, W. F. Charbonneau on Hondo 166360 and Dillon 166361; 3rd and 6th, J. R. Willingham on Black Hawk 166066 and Nero 166067; 5th, Ernest Raphael on Aeneas 163997.

Stallion Foals: 1st, W. F. Charbonneau on Maxen 165352 (*Reserve Junior Champion*); 2nd and 3rd, Oklahoma A. & M. College on Nevon 168564 and Sergius 168562; 4th, Ernest Raphael on Jupiter 167547; 5th, Homer Dooley on Veno, Jr., 169767.

Mares—Ten Years or Over: 1st, E. D. Florence on Jewell 121879 (*Reserve Senior Champion*); 2nd and 4th, W. F. Charbonneau on Jennie 81277 and Fedora 78744; 3rd, Ernest Raphael on Odette 43285.

Mares—Aged: 1st, Oklahoma A. & M. College on Maplegrove Grace 133337 (*Senior and Reserve Grand Champion*); 2nd, J. R. Willingham on Lulu 116961; 3rd, W. F. Charbonneau on Razine 118574.

HURDCROFT FARM CHAMPIONS

Our herd stallion KOILACIA is the greatest sire of futurity winners living in the United States today. In the last seven years 12 first prize futurity awards at several state fairs and the International, have gone to sons and daughters of KOILACIA. The sire that was the closest competitor had colts that were first prize winners at only 4 different shows.

We bred and exhibited SARAH BELL and GLORIANA at the strongest shows in this country. SARAH BELL won first in three futurities, 2 seconds and 7 championships as a yearling. She won more championships in 1917 than any other filly in the United States.

GLORIANA won 6 firsts, no seconds and 8 champions as a yearling. She was undefeated as a yearling at four different shows. She was first in her class and junior champion at the 1920 Ohio State Fair. In 1921 she was first in her class at the same show and later first in her class at the Chicago International, and senior champion mare.

KOILACIA 90806 (94259)

We do not breed Percherons in such large numbers as some but we do breed a limited number of outstanding animals. The fact that we bred the senior champion mare at the 1921 International is again proof of the superiority of the animals bred and raised at Hurdcroft Farm.

We can sell you one or a half dozen high class Percheron mares in foal to KOILACIA. We have a few good young stallions for sale. We do not price our horses as high as some.

GLENN A. HURD, Mgr. - Monticello, Minnesota

40 Miles Northwest from Minneapolis

CHARBONNEAU SHOW HORSES
FOR SALE

I am offering a few of my choice Percherons, both sexes, for sale at reasonable prices. We are told that we are one of the largest breeders of Percherons in the Southwest. We have 60 head at the present time and began breeding pure bred Percherons in 1893. Our farm has been operated solely with registered Percheron mares for the last 12 years.

We had the second prize aged horse at the 1921 Texas State Fair; first prize 3-year-old; first prize 2-year-old; second prize yearling; first prize stallion foal; second prize mare ten years old or over; second and third prize yearling fillies; second prize filly foal and third prize mare and foal. We also had the Reserve Junior Champion Stallion and we had second and third on "Get of Sire." These winnings indicate the high class Percherons prospective buyers will find when they come to our farm 4½ miles northwest of the Ft. Worth Stock Yards.

WM. CHARBONNEAU

Lake Worth Road FT. WORTH, TEXAS

For Sale
Choice Percherons

From the farm of GEORGE W. SCHWAB, Clay Center, Nebraska.

At the 1921 Clay County Fair, Percherons from my farm continued to carry the Premier Banner, indicating the high quality of the Percherons we raise and have for sale.

Our winnings included Grand Champion stallion and mare; first prize on aged mare, 11 in class; first on aged stallion; first on stallion foal and first on yearling stallion. I have a stallion for you.

Why go East when you can buy first class animals in Nebraska? I have been in the business 30 years, selling horses all over Nebraska and through the Southwest.

Anyone interested should not fail to write me. I have 9 choice stallions for sale, also mares.

GEO. W. SCHWAB

Four Year Olds: 1st, Oklahoma A. & M. College on K. Pelotte 143263; 2nd, Homer Dooley on Marella 140279; 3rd, E. D. Florence on Flora 139203.
Three Year Olds: 1st and 2nd, Homer Dooley on Vesta 149959 and Elsie 149960; 3rd, J. R. Willingham on Cleo 152481.
Two Year Olds: 1st, E. D. Florence on Jewella 158481; 2nd, Oklahoma A. & M. College on Impudence II 169281.
Yearlings: 1st, Oklahoma A. & M. College on Marline 163416 (*Junior Champion*); 2nd, W. F. Charbonneau on Ruth 165351; 3rd, Ernest Raphael on Blanche 165212.
Filly Foals: 1st and 3rd, Oklahoma A. & M. College on Eleanor 168563 (*Reserve Junior Champion*) and Lorraine 168561; 2nd, W. F. Charbonneau on Dora 169873.
Mare and Foal: 1st and 2nd, Oklahoma A. & M. College on Maplegrove Grace 133337 with Eleanor 168563 and K. Pelotte 143263 with Nevon 168564; 3rd, W. F. Charbonneau on Fedora III 78744 with Maxen 165352; 5th, Ernest Raphael on Odette 43285 with Jupiter 167547; 6th, Homer Dooley on Marella 140279 with Veno, Jr., 169767.
Produce of Mare: 1st, Oklahoma A. & M. College on Maplegrove Grace 133337 with Sooner Lagos 163417 and Eleanor 168563; 2nd, E. D. Florence on Jewell 121879 with Flora 139203 and Jewella 158481; 3rd, J. R. Willingham on Lulu 116961 with Cleo 152481 and Black Hawk 166066; 4th, W. F. Charbonneau on Bessie 49651 with Collin 153144 and Dexter 159378; 5th, Ernest Raphael on Flossie 73293 with La Salle 156784 and Aeneas 163997.
Get of Sire: 1st, Oklahoma A. & M. College on Donald, Jr., 122304 with Marline 163416, Nevon 168564 and Sergius 168562; 2nd and 3rd, W. F. Charbonneau on Cracker 132453 with Hondo 166360, Dillon 166361 and Maxen 165352; also Virfoulon 47063 (62458) with Jennie 81277, Collin 153144 and Dexter 159378; 4th, Ernest Raphael on Mirabeau 113989 with La Salle 156784, Aeneas 163997 and Jupiter 167547.

UTAH STATE FAIR, SALT LAKE CITY, UTAH
Judge: C. N. Arnett, Bozeman, Mont.

J. M. Ritchie was the only exhibitor.
Stallion—Aged: 1st and 2nd, on Ali 96821 (*Senior and Grand Champion*) and Win 118508.
Three Year Olds: 1st, on Deck 150108 (*Junior Champion*).
Two Year Olds: 1st, on Burn 157257.
Yearling: 1st, on Dawn 163027.
Stallion Foals: 1st, on Utah 169133.
Brood Mare—Ten Years or Over: 1st and 2nd, on Hesione 115357 (*Senior and Grand Champion*) and Hyalette 101564.
Mare—Aged: 1st, 2nd and 3rd, on Jip 115502, Doll 118507 and Zett 101566.
Four Year Olds: 1st, on Pearl 146487.
Three Year Olds: 1st, on Daisy 150106.
Two Year Olds: 1st and 2nd, on Ruby 157259 (*Junior Champion*) and Grace 157258.
Yearling: 1st, on Mert 163454.
Foals: 1st, on Nell 169722.
Mare and Foal: 1st and 2nd on Hesione 115357 with Nell 169722 and Doll 118507 with Utah 169133.
Get of Sire: 1st, 2nd and 3rd, Avalance 56177 with Win 118508, Jip 115502 and Doll 118507; Ali 96821 with Pearl 146487, Daisy 150106 and Burn 157257; and Ali 96821 with Deck 150108, Dawn 163027 and Utah 169133.
Best Stud: 1st, 2nd and 3rd, on Ali 96821 with Pearl 146487, Daisy 150106 and Grace 157258; Win 118508 with Jip 115502, Hesione 115357 and Hyalette 101564 and Deck 150108 with Ruby 157269, Doll 118507 and Mert 163454.

VIRGINIA STATE FAIR, RICHMOND, VA.

W. L. Simpson, Purcellville, Va., was the only exhibitor, except Curles Neck Farm, Richmond, Va., who won second on three-year-old stallion.
Stallion—Three Year Olds: 1st, Maina's Dragon 149615 (*Grand Champion*); 2nd, Sylvester 105242.
Yearling: 1st, Joretto's Insensible 164762.
Mare—Three Year Olds: 1st, Mauvette 134290 (*Grand Champion*).
Two Year Olds: 1st, Jeannette 156573 (*Reserve Grand Champion*).

WASHINGTON STATE FAIR, YAKIMA, WASH.
Judge: Geo. M. Wilson, Wilbur, Wash.

Stallion—Four Years and Over: 1st, E. Cramer on Victor 86249.
Three Year Olds: 1st and 2nd, G. R. Gochnour on Jalap Wilbur 150128 (*Senior and Grand Champion*) and Jalap Chieftain 150129.
Two Year Olds: G. R. Gouchnour on De Cook 156979.
Mares—Three Year Olds: 1st, S. C. Crowe on Jujap 150946 (*Senior and Grand Champion*).

WEST MICHIGAN FAIR, GRAND RAPIDS, MICH.
Judge: John A. Boag, Queensville, Ont., Can.

Lonzo McClain & Sons were the only exhibitors.
Stallion—Four Years Old: 1st, on Millet 104911 (108524).
Two Year Olds: 1st, on Chancelier 160362.
Yearling: 1st, Model 162293 (*Grand Champion*).
Foals: 1st, Preference 167071.
Mare—Four Years Old: 1st and 2nd, on Perch III 128265 (*Grand Champion*) and Harline 86677.
Three Year Olds: 1st, Beauty 141711.
Yearlings: 1st and 2nd, Modesty 162294 and Modern 165114.
Foals: 1st and 2nd, Milline 167069 and Black Beauty 167070.

WEST VIRGINIA STATE FAIR, WHEELING, W. VA.
Judge: Dr. L. N. Reefer, Wheeling, W. Va.

Stallions—Aged: 1st, W. H. Gillespie & Sons on Koquard 88136 (91825); 2nd, Jas. F. Burnett on Jockey, Jr., 125873 (*Grand Champion*); 3rd, G. A. Dix on Codock of Olentangy 147833; 4th, Jos. Barnhart on General Grove 92635
Three Year Olds: 1st and 2nd, G. A. Dix on Padad 147869 and Woodside Moroust 148378.
Two Year Olds: 1st, Jas. F. Burnett on Denman 167262; 2nd, W. H. Gillespie & Sons on Harry K 162406.
Mares—Aged: 1st and 4th, W. O. Ziegler on Bridget 144003 and Maxine 127299; 2nd, G. A. Dix on Dill 85574; 3rd, W. H. Gillespie & Son on Lady Bell 123689.
Three Year Olds: 1st and 2nd, W. O. Ziegler on Kathryn 151159 and Margaret 153219.
Two Year Olds: 1st and 2nd, G. A. Dix on Jowatha 161529 (*Grand Champion*) and Flowers 162955.
Yearlings: 1st and 2nd, Geo. H. Neuhard on Daisetta 164704 and Creametta 164705.
Filly Foal: 1st, Geo. H. Neuhard on Junetta 167924.
Produce of Dam: 1st, N. G.; 2nd, Geo. H. Neuhard on Palmyetta 139239 with Creametta 164705 and Junetta 167924.
Stallion and Four Mares: 1st, G. A. Dix on Padad 147869 with Iowatha 161529, Flowers 162955, Dill 85574 and Kava 101450.
Best Three Mares: 1st, G. A. Dix on Iowatha 161529, Flowers 162955 and Dill 85574.

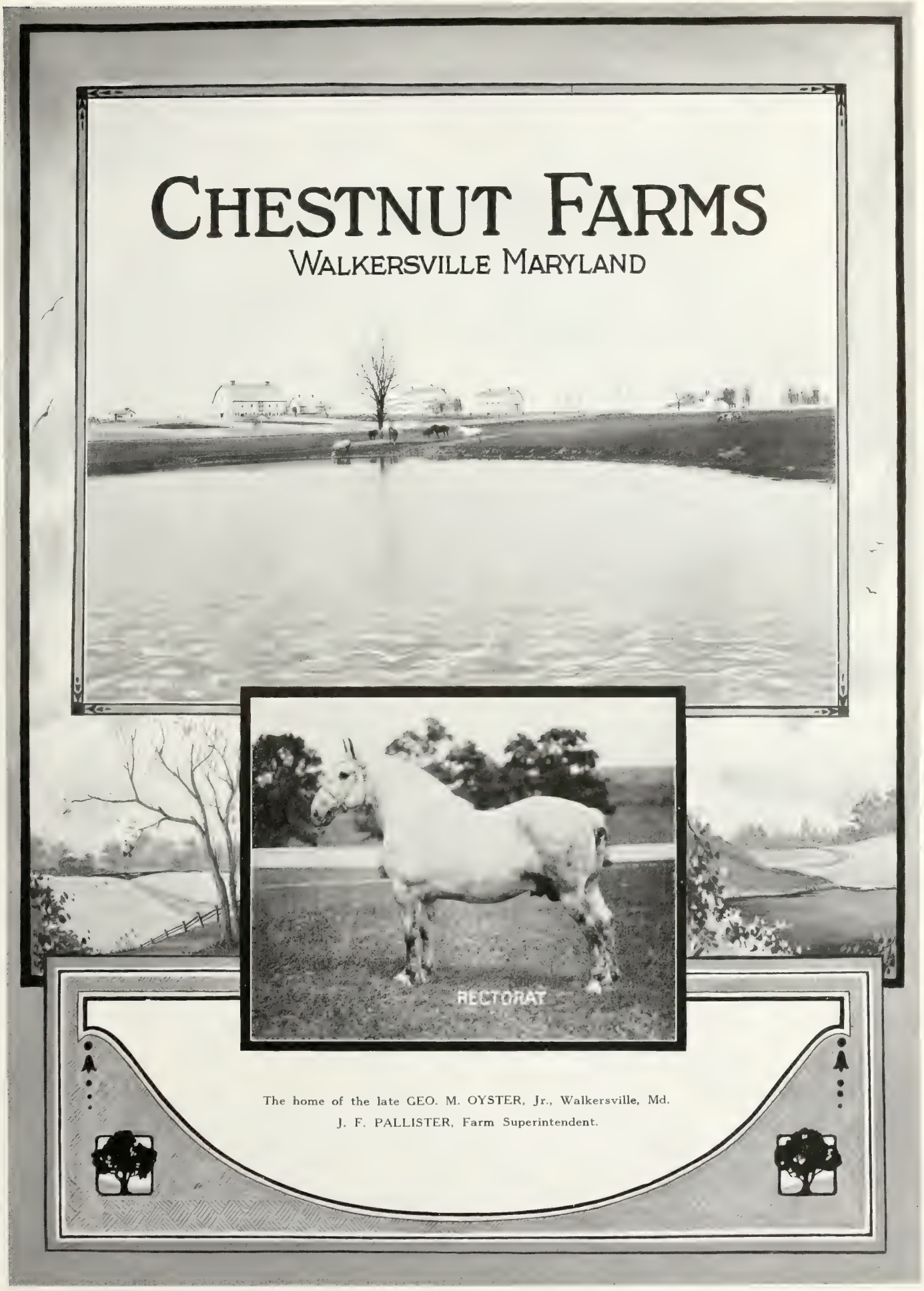
CHESTNUT FARMS
WALKERSVILLE MARYLAND
RECTORAT
The home of the late GEO. M. OYSTER, Jr., Walkersville, Md.
J. F. PALLISTER, Farm Superintendent.

WISCONSIN STATE FAIR, MILWAUKEE, WIS.

Judge: Geo. A. Heyl, Washington, Ill.

Stallion—Aged: 1st, Harvest Farms Co. on Calculator 97859 (*Senior Champion*); 2nd, Levi Eckhardt on Inspiration 123947; 3rd, Hurdcroft Farms on Mult 106082 (106626); 4th, Wm. Hartley on Kleber 99667; 5th, W. J. Bernd on Carnot 124668.

Four Year Olds: 1st, Levi Eckhardt on Perfection 144234 (*Reserve Senior Champion*).

Three Year Olds: 1st, Hurdcroft Farm on Brigham 152569 (*Junior and Grand Champion*); 2nd, Levi Eckhardt on Joffre 166650.

Two Year Olds: 1st and 3rd, Harvest Farms Co. on Rupert 158821 and Raoul 156093; 2nd, Hurdcroft Farm on Duke of Maple Hurst 164947; 4th, Levi Eckhardt on Victory 159691; 5th, W. J. Bernd on Pride 160867.

Yearlings: 1st and 3rd, Hurdcroft Farm on Mercier, Jr., 163137 and Koikot II 166049; 2nd, Harvest Farms Co. on Porthus 167786.

Mares—Aged: 1st and 3rd, Harvest Farms Co. on Milford Maid 110185 (*Senior and Grand Champion*) and Eunice 124440; 2nd and 5th, Hurdcroft Farm on Eula 118605 and Hester 93726; 4th, Levi Eckhardt on Cristena 56578.

Four Year Olds: 1st, Levi Eckhardt on Sister 162390 (*Reserve Senior Champion*); 2nd, W. J. Bernd on Blanche 146794.

Three Year Olds: 1st, Harvest Farms Co. on Dulcie 154911; 2nd and 3rd, Hurdcroft Farm on Koncora 154811 and Jean 153602; 4th and 5th, Levi Eckhardt on Lovely 155113 and Purity 155115.

Two Year Olds: Hurdcroft Farm on Mary 160844 (*Junior Champion*).

Yearlings: 1st and 2nd, Harvest Farms Co. on Alice 167788 and Vanity 167785; 3rd, Levi Eckhardt on Angeline 167181; 4th, W. J. Bernd on Sallie 167800.

Get of Sire: 1st, Harvest Farms Co. on Bresilien 43904 (59812) with Rupert 158821, Raoul 156093 and Eunice 124440; 2nd, Levi Eckhardt on Monte Cristo II 41940 with Inspiration 123947, Perfection 144234 and Joffre 166650; 3rd, W. J. Bernd on Rameses 79420 with Carnot 124668, Dollie 134441 and Sallie 167800.

Grand Display—Stallion and Three Mares Under Three Years—Mares Bred by Exhibitor: 1st, Levi Eckhardt on Victory 159691 with Pink Maud 159695, Pink Lura 159694 and Angeline 167181.

CALGARY EXHIBITION, CALGARY, ALTA., CAN.

Stallions—Aged: 1st, Hamilton Bros. on Keystone (6073) (*Champion*); 2nd, 4th and 5th, Geo. Lane & Co. on Halton (6805), Perley (7057) and Hanson (6808); 3rd and 6th, W. H. DeVine on Excelsior (10807) and Dunhams' Iago (9731).

Three Year Olds: 1st, 2nd, 5th and 6th, W. H. DeVine on Jules (10812), Jaseshelman (10811), Dunhams' Famous (10810) and Ivanhoe (10695); 3rd, Geo. Lane & Co. on Royal George (8636); 4th, E. A. Davenport on Marator of Acme (9214).

Two Year Olds: 1st, E. A. Davenport on Pippin of Acme (9988) (*Reserve Champion*).

Yearlings: 1st, E. A. Davenport on Sterling of Acme (11030); 2nd, H. J. Ely on Victor (10765).

Mares—Aged: 1st, E. A. Davenport on Edelweiss of Acme (6905); 2nd and 4th, Hamilton Bros. on Favorite (8401) and Sylvia (1609); 3rd, W. Hoople on Irma (1654).

Three Year Olds: 1st, E. A. Davenport on Turquoise of Acme (9892); 2nd, Geo. Lane & Co. on Radium (9124); 3rd, W. Hoople on Nellie Grey (9896).

Two Year Olds: 1st and 2nd, Hamilton Bros. on Peggy (11557) (*Champion*) and Poppy (11556) (*Reserve Champion*); 3rd, Geo. Lane & Co. on Sundance (11510); 4th, H. J. Ely on Lunette (10948).

Pair of Mares: 1st and 3rd, Hamilton Bros. on Peggy (11557) and Poppy (11556) and on Favorite (8401) and Sylvia (1607); 2nd, E. A. Davenport on Mellie (246) and Edelweiss of Acme (6905).

CANADIAN NATIONAL EXHIBITION, TORONTO, ONT., CAN.

Stallions—Aged: 1st and 5th, T. H. Hassard on Monogram (8304) (*Champion*) and Journalier (2330); 2nd, Sir H. M. Pellatt on Jasman (9719); 3rd, L. M. Davies on Diamond (9696); 4th, Bater Bros. on Gibralter (9597); 6th, Archie Pedden on Virgoureaux (10006).

Three Year Olds: 1st, Archie Pedden on Millet, Jr. (10982); 2nd, R. H. Livingston on Oakville Boy (7968); 3rd, Wm. Roberts & Son on Prince Albert (9200); 4th, H. C. Soldan on Alvado (11013); 5th, Milton Porter on Clemenceau (9222).

Two Year Olds: 1st, Wm. G. Hill & Sons on Peter McArthur (9229); 2nd, Milton Porter on Audrie Les Feuve (11003); 3rd, W. E. Morden on Major Harricot (9231).

Yearlings: 1st, H. C. Soldan on Dixie Boy (11014); 2nd, Wm. Roberts & Son on Koumis, Jr. (10552).

Mares—Three Year Olds: 1st, Bater Bros. on The Marne (10476); 2nd, Wm. Roberts & Son on Madam Foch (8489).

Two Year Olds: 1st, L. M. Davies on Madame Dudden (12120); 2nd, Bater Bros. on Miss Phoebe (12122).

Yeld Mare: 1st, W. G. Hill & Sons on Patricia Pet (6486); 2nd, 3rd and 4th, L. M. Davies on Flora F (10624), Leda (11377) and Queen (10633); 5th, Le Roy Goff on Lillian H. (7829).

Champion Mare: L. M. Davies on Mildred (10630), details not given in open class because her foal, which was shown with her was not registered.

EDMONTON EXHIBITION, EDMONTON, ALTA., CAN.

Stallion—Aged: 1st, Hamilton Bros. on Keystone (6073) (*Champion*); 2nd, 3rd and 4th, W. H. De Vine on Excelsior (10807), Leveque (10809) and Dunhams' Iago (9731).

Three Year Olds: 1st, 2nd and 4th, W. H. De Vine on Jules (10812) (*Reserve Champion*), Jaseshelman (10811) and Dunhams' Famous (10810); 3rd, E. A. Davenport on Narrator of Acme (9214).

Two Year Olds: 1st, E. A. Davenport on Pippin (9988); 2nd, J. B. Gauf on Good Hope (9241).

Yearlings: 1st, E. A. Davenport on Stirling (11030); 2nd, H. J. Ely on Percheron Waste (10765); 3rd, J. B. Gauf on Pleasant View (11052).

Mares—Aged: 1st and 2nd, Hamilton Bros. on Sylvia (1609) and Favorite (8401); 3rd, E. A. Davenport on Edelweiss of Acme (6905); 4th, J. B. Gauf on Celina (8746).

Three Year Olds: 1st, E. A. Davenport on Turquoise of Acme (9892) (*Champion*).

Two Year Olds: 1st and 2nd, Hamilton Bros. on Peggy (11557) (*Reserve Champion*) and Poppy (11556); 3rd, H. J. Ely on Lunette (10948).

Foals: 1st, E. A. Davenport on Dat of Acme (12344).

Produce of Dam: 1st, E. A. Davenport on produce of Mellie (246) with Melrose of Acme (12345) and Dat of Acme (12344).

Get of Sire: 1st and 2nd, E. A. Davenport on get of Marathon (2631) with Marator of Acme (9214), Edelweiss of Acme (6905) and Turquoise of Acme (9892) and on get of Keota Jalap (7610) with Pippin of Acme (9988), Sterling of Acme (11030) and Melrose of Acme (12345).

LETHBRIDGE EXHIBITION, LETHBRIDGE, ALTA., CAN.

Wm. Stewart was the only exhibitor.

Stallion—Aged: 1st, on Guthrie (6700) (*Champion*).

Mare—Two Years Old: 1st, on Pink Etta (10759) (*Champion*).

PROVINCIAL EXHIBITION OF MANITOBA, BRANDON, MAN., CAN.

Stallions—Aged: 1st and 5th, C. D. Roberts & Son on Monarch (10386) (*Champion*) and Catalpa Grove Paulus (9486); 2nd, J. H. Crowe on Star of the West (5757); 3rd, D. Bartleman on Kinsman (10286); 4th, J. W. Reid on Mogul (4452).

Three Year Olds: 1st, J. H. Crowe on President Wilson (8481); 2nd and 3rd, Geo. Fraser on Count Vimy (8337) and Carleux (10295); 4th, C. M. Rear on Forfait Bill (10961).

Two Year Olds: 1st and 2nd, N. G.; 3rd and 7th, M. E. Vance on Hopeful (9945) and Fancy (9946); 4th, D. McDonald on Kiwanis (10604); 5th, Geo. Fraser on Pride of Cambrae (9959); 6th, J. H. Crowe on Lowden (9857).

Yearlings: 1st, H. J. Ely on Victor (10765).

Mares—Three Years Old or Over: 1st, C. D. Roberts & Son on Smith Creek Lagorine (10555); 2nd, Fraser Bros. on Lady Nandis (9276); 3rd, M. E. Vance on Iris (10324); 4th, J. H. Crowe on Dolly Henry (8985).

Two Year Olds: 1st and 2nd, Geo. Fraser on Racena (11551) and Carina (11283); 3rd, H. Tett on Karoline (9930); 4th, J. H. Crowe on Mabel Licite (10825); 5th, H. J. Ely on Lunette (10948).

Yearlings: 1st and 3rd, Geo. Fraser on Belle of Cambrai (12365) and Pearl of Cambrai (12364); 2nd, N. G.; 4th, Fraser Bros. on Mary Winn (12228); 5th, N. G.; 6th, J. H. Crowe on Theresa (12032).

Yeld Mare: 1st, Geo. Fraser on Josephine (2163) (*Champion*); 2nd, J. H. Tett on Trinquante (10341); 3rd, 6th, 7th and 8th, M. E. Vance on Prairie Queen (2459), Pearl Adams (7919), Sis (5731) and Maude Adams (3460); 4th, Fraser Bros. on Maud Muller (12236); 5th, G. W. Marshall on Birdie (9320).

SASKATOON INDUSTRIAL EXHIBITION, SASKATOON, SASK., CAN.

Stallions—Aged: 1st and 4th, C. D. Roberts & Son on Monarch (10386) (*Champion*) and Catalpa Grove Paulus (9486); 2nd and 6th, W. H. De Vine on Excelsior (10807) and Dunhams' Iago (9731); 3rd and 7th, J. H. Graham on Joffre Joe (10847) and Noble (5737); 5th, W. H. Kerr on Jaso (125460).

Three Year Olds: 1st, 2nd and 5th, Geo. Fraser on Iocarpre (10294), Count Vimy (8337) and Carleux (10295); 3rd, 4th, 6th and 7th, W. H. De Vine on Jules (10812), Jaseshelman (10811), Leveque (9731) and Dunhams' Famous (10810).

Two Year Olds: 1st, B. J. McTaggart on Coco III (9972); 2nd, Geo. Fraser on Pride of Cambrae (9959); 3rd, Andain V (152731).

Yearlings: 1st and 2nd, Geo. Fraser on Vimy's Rival (11049) and Count Vimy II (11048); 3rd, H. S. Ely on Victor (10765); 4th, Walter Sunderland on Akroid (10868).

Yeld Mare: 1st, Geo. Fraser on Josephine (2163); 2nd, B. J. McTaggart on Sadie Impresse (3750).

Three Year Olds: 1st, C. D. Roberts & Sons on Smith Creek Lagorine (10555) (*Champion*).

Two Year Olds: 1st and 2nd, Geo. Fraser on Carina (11283) and Racina (11551); 3rd, H. S. Ely on Lunette (10948).

Yearlings: 1st and 2nd, Geo. Fraser on Belle of Cambrai (12365) and Pearl of Cambrai (12364).

Stallion and Three Mares: 1st and 2nd, Geo. Fraser on Iocarpre (10294), Josephine (2163), Carina (11283) and Racina (11551); and on Count Vimy (8337), Belle of Cambrai (12365), Jersey (3419) and Pearl of Cambrai (12364).

S. F. MASON of Westboro, Mass., and Robert L. Percy of that city, who purchased his foundation stock from S. F. Mason, are offering for sale some of the best Percherons owned in the East. Prospective buyers wanting to purchase near home should write to these breeders.

The winnings of S. F. Mason at the 1921 New England Fair indicate the kind of Percherons these men are breeding. Mason's aged horse was first and Grand Champion. He had first on stallion foal; second on aged mare; first on yearling filly; first on "Get of Sire," and first on grand display of stallion and three mares.

Will give exceptional bargains on weanling stallion and filly, both sired by the Champion Magee.

Buyers in the East can save money in railroad fare and freight by corresponding with these men.

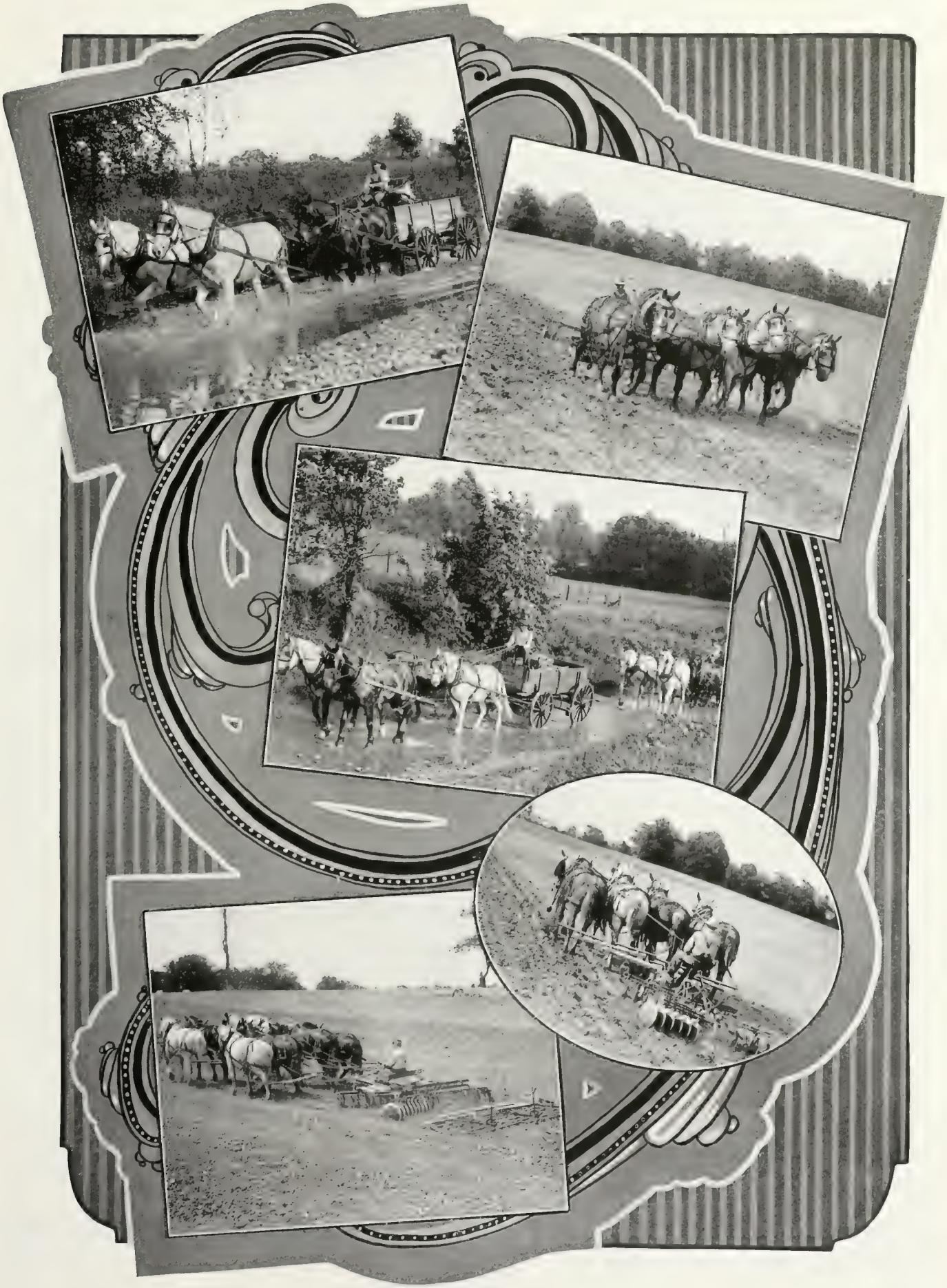

Every Day Life

How To Sell Your Percherons Quickly

We have recently worked out a plan to furnish the names of prospective Percheron buyers to those who are willing to pay for such service. Within the past ninety days we have gathered approximately 1,000 names of men who are in the market, and additional names are coming in each day. In most cases these men have stated whether they desire a stallion or mare. We cannot render this service free of charge as the expense is too great, but we have placed the fee at a figure which is within the reach of those wanting it; a figure which barely covers the actual expense to this office.

For $5.00 per year we will send you the names and addresses of all prospective buyers living in your state.

For $10.00 per year we will send you the names and addresses of all prospective buyers who live in any one of the following four sections:

1—East of the Eastern border of Ohio.

2—Between the Eastern border of Ohio and the Mississippi River.

3—Between the Mississippi River and the Western border of Nebraska.

4—Between the Western border of Nebraska and the Pacific Coast.

For $15.00 per year, we will send you the names and addresses of all prospective buyers who live in any two of these four sections.

For $25.00 per year we will send you the names and addresses of all prospective buyers, regardless of where they live. We receive a great many names from Canada and sometimes names from other foreign countries.

You cannot afford to be without the full list if you have Percherons to sell, for considering the list which we have ready at the present time, the 1,000 names will cost you less than three cents each.

After we have sent you this list we will continue to send all additional names we receive.

Kindly send your check when you write, stating the service you desire.

Great Reduction in Registration Fees

It will be specially interesting to all men having ANIMALS THREE YEARS OLD AND OVER which have not been recorded to learn that at a Board meeting held in November, 1921, the fee on animals of this age was reduced from $100.00 to $25.00.

In view of the fact that so many men wrote within the past year stating that they had animals of this age to record but did not feel they could afford to pay $100.00, the Board gave this matter serious consideration and decided that in view of the tight money condition which prevails at the present time, and the fact that they were anxious to help all Percheron breeders, they decided to reduce the fee in order to make it within the reach of all.

Another interesting feature in connection with the registration of animals of this age is the fact that you may record animals as ancestors in order to record their colts. Many men have colts of this age, foaled out of mares, or sired by stallions, that are now dead, and do not wish to go to the expense of paying $25.00. Therefore, the Board decided that they would record such animals—or any animal of this age you desire to record—as ancestors, for the minimum fee of $5.00.

Of course, this does not entitle you to a certificate of pedigree, and it is necessary that all evidence be furnished in connection with such a registration the same as though certificate were to be issued. If, at a later date, certificate of pedigree is desired, the balance of the fee in force at the time request is made for certificate must be paid.

The fee quoted on animals of this age does not include any transfer fees which might arise in connection with such registrations, for the transfer fees are quoted entirely separate from the registration fees.

Address

ELLIS McFARLAND, Secy.
PERCHERON SOCIETY OF AMERICA
UNION STOCK YARDS - CHICAGO, ILL.

HORSEMEN!

We have a fine lot of big, clean, sound, black and grey stallions in our barns now, from weanlings up, that we are offering at bargain prices, including JANUS 136810, the Champion Stallion shown in the picture.

We also have a few good, young mares and fillies for sale, some of which are in foal to this champion horse.

You can judge the quality of our Percherons by our premiums at the 1921 Indiana State Fair at which we won four Firsts and two Championships. (See report in this booklet.)

Write or wire us your wants and we will gladly give them our prompt attention.

JANUS 136810—GRAND CHAMPION STALLION, 1921 INDIANA STATE FAIR

WILLAN-JACOBS & CO.
TRAFALGAR, INDIANA

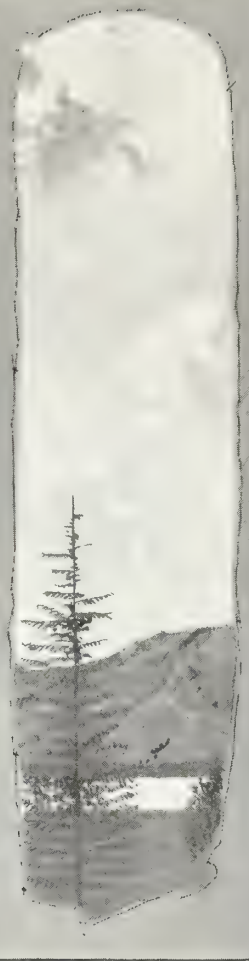

Upper Picture—Kansas Products—The whole family except Dad.
Lower Picture—The Champion Stallion RECTORAT and Ruth. She was playing out in the yard in a tub of water a few minutes before, which accounts for her costume.

UNIVERSITY OF ILLINOIS-URBANA
3 0112 027664009